

 भारत सरकार
 Government of India

 सुभाष चन्द्र
 Shubhash Chandra
 जन्म तिथि / DOB : 08/07/1978
 पुरुष / Male



9311 2320 8469



मेरा आधार, मेरी पहचान

 भारतीय विशिष्ट पहचान प्राधिकरण
 Unique Identification Authority of India

पता:
 S/O मंगला राम कुमावत, रेलवे
 फाटक के पार बाकरा रोड, भानी की
 धानी, वार्ड न - 22, झुंझुन, झुंझुन,
 राजस्थान, 333001

Address:
 S/O Mangla Ram Kumawat,
 railway fatak ke par bakra road,
 bhani ki dhani, ward no -22,
 Jhunjhunun, Jhunjhunu,
 Rajasthan, 333001

9311 2320 8469

 1947
  help@uidai.gov.in
  www.uidai.gov.in

Sechoneer

9309024039

 Rajasthan Diagnostic &
 Medical Research Centre
 Jhunjhunu



MRI

CT SCAN

TMT

SONOGRAPHY

X-RAY

ECG

MEMOGRAPHY

Hematology Analysis Report

First Name: SHUBHASH CHANDRA
 Last Name: SHARMA
 Gender: Male
 Age: 45 Year

Sample Type:
 Department:
 Med Rec. No.:

Sample ID: 2
 Test Time: 20/02/2024 09:14
 Diagnosis:

Parameter	Result	Ref. Range	Unit
1 WBC	4.52	4.00-10.00	10 ³ /uL
2 Neu%	51.6	50.0-70.0	%
3 Lym%	37.4	20.0-40.0	%
4 Mon%	7.5	3.0-12.0	%
5 Eos%	3.2	0.5-5.0	%
6 Bas%	0.3	0.0-1.0	%
7 Neu#	2.34	2.00-7.00	10 ³ /uL
8 Lym#	1.69	0.80-4.00	10 ³ /uL
9 Mon#	0.34	0.12-1.20	10 ³ /uL
10 Eos#	0.14	0.02-0.50	10 ³ /uL
11 Bas#	0.01	0.00-0.10	10 ³ /uL
12 RBC	4.91	3.50-5.50	10 ⁶ /uL
13 HGB	11.7	11.0-16.0	g/dL
14 HCT	41.6	37.0-54.0	%
15 MCV	84.7	80.0-100.0	fL
16 MCH	23.8	27.0-34.0	pg
17 MCHC	28.2	32.0-36.0	g/dL
18 RDW-CV	12.3	11.0-16.0	%
19 RDW-SD	42.7	35.0-56.0	fL
20 PLT	199	100-300	10 ³ /uL
21 MPV	9.4	6.5-12.0	fL
22 PDW	11.2	9.0-17.0	%
23 PCT	0.187	0.108-0.282	%
24 P-LCR	31.4	11.0-45.0	%
25 P-LCC	62	30-90	10 ³ /uL

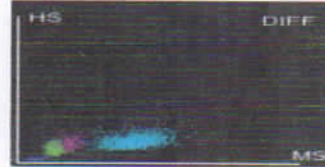
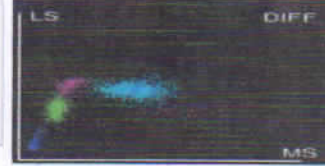
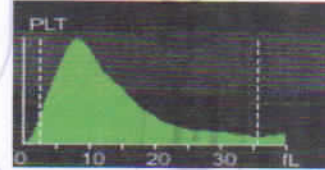
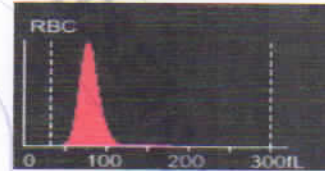
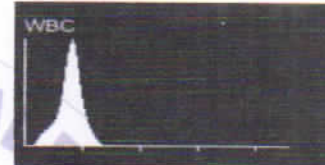

Mamta Khuteta
 Dr. Mamta Khuteta
 M D. (Path.)
 RMC No : 4720/16260

Submitter: Operator: service Approver:
 Draw Time: 20/02/2024 09:13 Received Time: 20/02/2024 09:13 Validated Time:
 Report Time: 20/02/2024 09:29 Remarks:

*The Report is responsible for this sample only. If you have any questions, please contact us in 24 hours



आपातकालीन सेवाएं

THIS REPORT IS NOT VALID FOR MEDICO LEGAL PURPOSE



B-110, Subhash Marg, Indira Nagar, Jhunjhunu (Raj.) Ph. No. : 1592-294977



RAJASTHANI DIAGNOSTIC & MEDICAL RESEARCH CENTRE

Fully Computerised Pathology Laboratory

MRI

CT SCAN

TMT

SONOGRAPHY

X-RAY

ECG

MEMOGRAPHY

Patient Name: **SHUBHASH CHANDRA**
 Sr. No. : 1667
 Patient ID No.: 2330
 Age : 45 Gender : MALE
 Ref. By Dr : MEDI-WHEEL HEALTH CHECKUP



Registered on : 20-02-2024 09:32 AM
 Collected On : 20-02-2024 09:32 AM
 Received On : 20-02-2024 09:32 AM
 Reported On : 20-02-2024 12:06 PM
 Bar Code 
 LIS Number 2 2 5 3

LIPID PROFILE COMPLETE

Test Name	Observed Values	Units	Reference Intervals
Cholesterol (Method : CHOD-PAP)	H 236.00	mg/dL	Adults- Desirable: <200 Borderline: 200-239 High: >239 Children- Desirable: <170 Borderline: 170-199 High: >199
HDL Cholesterol	48.01	mg/dL	35--88
Triglycerides (Method : GPO)	H 172.00	mg/dL	Recommended triglycerides levels for adults: Normal: <161 High: 161-199 Hypertriglycerdemic: 200-499 Very high:>499
LDL Cholesterol	H 153.59	mg/dL	0--100
VLDL Cholesterol	34.40	mg/dL	0--35
TC/HDL Cholesterol Ratio	4.92	Ratio	2.5--5
LDL/HDL Ratio	3.20	Ratio	1.5--3.5

HAEMATOLOGY

Test Name	Observed Values	Units	Reference Intervals
ESR (Erythrocyte Sedimentation Rate)	12	mm/hr	20
BLOOD GROUPING (ABO & Rh)	B+ Positive		



Ashish Sethi
 Dr. Ashish Sethi
 Consultant Biochemist

आपातकालीन सेवाएं

THIS REPORT IS NOT VALID FOR MEDICO LEGAL PURPOSE

Mamta Khute
 Dr. Mamta Khute
 M.D.(Path.)
 RMC No. 4720/16260

T&C : * This Reports is Not Valid For Medico Legal Purposes. * Identification and name of person is not our responsibility.
 * No part of this report should be reproduced for any purpose. * Interpret result after considering Age,sex effect of drug and other relevant factor.

B-110, Subhash Marg, Indira Nagar, Jhunjhunu (Raj.) Ph. No. : 1592-294977



RAJSTHANI DIAGNOSTIC & MEDICAL RESEARCH CENTRE

Fully Computerised Pathology Laboratory

MRI

CT SCAN

TMT

SONOGRAPHY

X-RAY

ECG

MEMOGRAPHY

Patient Name: **SHUBHASH CHANDRA**
 Sr. No. : 1667
 Patient ID No.: 2330
 Age : 45 Gender : MALE
 Ref. By Dr : MEDI-WHEEL HEALTH CHECKUP



Registered on : 20-02-2024 09:32 AM
 Collected On : 20-02-2024 09:32 AM
 Received On : 20-02-2024 09:32 AM
 Reported On : 20-02-2024 12:06 PM
 Bar Code 
 LIS Number 2 2 5 3

HAEMATOLOGY

HbA1c(Glycosylated hemoglobin)

Test Name	Observed Values	Units	Reference Intervals
HbA1c(Glycosylated hemoglobin)	5.20	%	< 6.50 Non-Diabetic 6.50 - 7.00 Very Good Control 7.10 - 8.00 Adequate Control 8.10 - 9.00 Suboptimal Control 9.10 - 10.00 Diabetic Poor Control > 10.00 Very Poor Control
eAG (Estimated Average Glucose)	102.54	mg/dL	
eAG (Estimated Average Glucose)	5.69	mmol/L	

Method : Fluorescence Immunoassay Technology

Sample Type : EDTA Blood

Test Performed by:-

Fully Automated (EM 200) ERBA MANNHEIM.

Remarks :

Glycosylated Hemoglobin Testing is Recommended for both (a) Checking Blood Sugar Control in People who might be Pre-Diabetic. (b) Monitoring Blood Sugar Control in patients in more elevated levels, termed Diabetes Mellitus. The American Diabetic Association suggests that the Glycosylated Hemoglobin Test be Performed atleast Two Times in Year in Patients with Diabetes that are meeting Treatment Goals (and That have stable glycemic Control) and Quarterly in Patients with Diabetes whos therapy has changed or that are not meeting Glycemic Goals.

Glycosylated Hemoglobin measurement is not appropriate where there has been change in diet or Treatment within 6 Weeks. Hence people with recent Blood Loss, Hemolytic Anemia, or Genetic Differences in the Hemoglobin Molecule (Hemoglobinopathy) such as Sickle-cell Disease and other Conditions, as well as those that have donated Blood recently, are not suitable for this Test.

BIO-CHEMISTRY

Test Name	Observed Values	Units	Reference Intervals
Glucose Fasting (Method : GOD-POD)	106.00	mg/dL	Glucose Fasting Cord: 45-96 New born, 1d: 40 -60 New born,>1d: 50-80 Child: 60-100 Adult: 74-100 >60 Y: 82-115 >90 Y: 75-121
Blood Sugar PP (Method : GOD-POD)	119.00	mg/dL	Glucose 2 h Postparandial: <120



Ashish sethi

Dr. Ashish Sethi
Consultant Biochemist

आपातकालीन सेवार्

THIS REPORT IS NOT VALID FOR MEDICO LEGAL PUPOSE

Mamta Khute
Dr.Mamta Khute
M.D.(Path.)
RMC No. 4720/15260

B-110, Subhash Marg, Indira Nagar, Jhunjhunu (Raj.) Ph. No. : 1592-294977

T&C : * This Reports is Not Valid For Medico Legal Purposes. * Identification and name of person is not our responsibility.

* No part of this report should be reproduced for any purpose. * Interpret result after considering Age,sex effect of drug and other relevant factor.



RAJASTHANI DIAGNOSTIC & MEDICAL RESEARCH CENTRE

Fully Computerised Pathology Laboratory

MRI

CT SCAN

TMT

SONOGRAPHY

X-RAY

ECG

MEMOGRAPHY

Patient Name: **SHUBHASH CHANDRA**
 Sr. No. : 1667
 Patient ID No.: 2330
 Age : 45 Gender : MALE
 Ref. By Dr : MEDI-WHEEL HEALTH CHECKUP



Registered on : 20-02-2024 09:32 AM
 Collected On : 20-02-2024 09:32 AM
 Received On : 20-02-2024 09:32 AM
 Reported On : 20-02-2024 12:06 PM
 Bar Code 
 LIS Number 2 2 5 3

BIO-CHEMISTRY KIDNEY FUNCTION TEST

Test Name	Observed Values	Units	Reference Intervals
Blood Urea (Method : Urease-GLDH)	23.00	mg/dL	Adults Women < 50 years : 13-40 Women > 50 years : 21-43 Men < 50 years : 19-45 Men > 50 years : 18-55 Children 1-3 years : 11-36 4-13 years : 15-36 13-19 years : 18-45
Creatinine (Method : Enzymatic Creatininase)	0.87	mg/dL	0.6--1.30
Calcium	9.98	mg/dL	8.5--11
Uric Acid (Method : Uricase-POD)	4.10	mg/dL	2.4--7.2

Test Name	Observed Values	Units	Reference Intervals
Gamma glutamyl transferase (GGT)	32.05	IU/L	15.0--85.0



Ashish sethi
 Dr. Ashish Sethi
 Consultant Biochemist

आपातकालीन सेवाएं

THIS REPORT IS NOT VALID FOR MEDICO LEGAL PUROSE

Mamta Khute
 Dr. Mamta Khute
 M.D.(Path.)
 RMC No. 4720/16260

B-110, Subhash Marg, Indira Nagar, Jhunjhunu (Raj.) Ph. No. : 1592-294977

T&C : * This Reports is Not Valid For medico Legal Purposes. * Identification and name of person is not our responsibility.

* No part of this report should be reproduced for any purpose. * Interpret result after considering Age,sex effect of drug and other relevant factor.



RAJASTHANI DIAGNOSTIC & MEDICAL RESEARCH CENTRE

Fully Computerised Pathology Laboratory

MRI

CT SCAN

TMT

SONOGRAPHY

X-RAY

ECG

MEMOGRAPHY

Patient Name: **SHUBHASH CHANDRA**
 Sr. No. : 1667
 Patient ID No.: 2330
 Age : 45 Gender : MALE
 Ref. By Dr : MEDI-WHEEL HEALTH CHECKUP



Registered on : 20-02-2024 09:32 AM
 Collected On : 20-02-2024 09:32 AM
 Received On : 20-02-2024 09:32 AM
 Reported On : 20-02-2024 12:06 PM
 Bar Code 
 LIS Number 2 2 5 3

BIO-CHEMISTRY Liver Function Test

Test Name	Observed Values	Units	Reference Intervals
SGOT/AST(Tech.:UV Kinetic)	32.00	U/L	5--40
SGPT/ALT(Tech.:UV Kinetic)	26.00	U/L	5--40
Bilirubin(Total) (Method: Diazo)	0.87	mg/dL	Adults: 0-2, Cord < 2 Newborns, premature 0-1 day :1-8, 1-2 days : 6-12, 3-5 days : 10-14 Newborns, full term 0-1 day: 2-6, 1-2 days : 6-10, 3-5 days : 4-8
Bilirubin(Direct)	0.22	mg/dL	0--0.3
Bilirubin(Indirect)	0.65	mg/dL	0.1--1.0
Total Protein (Method: BIURET Method)	7.01	g/dL	Adults : 6.4 - 8.3 Premature : 3.6 - 6.0 Newborn : 4.6 - 7.0 1 Week : 4.4 - 7.6 7-12 months : 5.1 - 7.3 1-2 Years : 5.6 - 7.5 > 2 Years : 6.0 - 8.0
Albumin(Tech.:BCG) (Method: BCG)	3.90	gm/dL	0-4 days:2.8-4.4 4d-14 yrs: 3.8-5.4 14y-18y : 3.2-4.5 Adults 20-60 yrs: 3.5-5.2 60-90 yrs: 3.2-4.6
Globulin(CALCULATION)	3.11	gm/dL	2.5--4.5
A/G Ratio(Tech.:Calculated)	1.25		1.2 -- 2.5
Alkaline Phosphatase(Tech.:Pnp Amp Kinetic)	215.00	U/L	108-306



Ashish Sethi

Dr. Ashish Sethi
Consultant Biochemist

आपातकालीन सेवाएं

THIS REPORT IS NOT VALID FOR MEDICO LEGAL PURPOSE

Mamta Khute
Dr. Mamta Khute
M.D.(Path.)
RMC No. 4720/15260

B-110, Subhash Marg, Indira Nagar, Jhunjhunu (Raj.) Ph. No. : 1592-294977

T&C : * This Reports is Not Valid For Medico Legal Purposes. * Identification and name of person is not our responsibility.

* No part of this report should be reproduced for any purpose. * Interpret result after considering Age, sex effect of drug and other relevant factor.



RAJASTHANI DIAGNOSTIC & MEDICAL RESEARCH CENTRE

Fully Computerised Pathology Laboratory

MRI

CT SCAN

TMT

SONOGRAPHY

X-RAY

ECG

MEMOGRAPHY

Patient Name: **SHUBHASH CHANDRA**
 Sr. No. : 1667
 Patient ID No.: 2330
 Age : 45 Gender : MALE
 Ref. By Dr : MEDI-WHEEL HEALTH CHECKUP



Registered on : 20-02-2024 09:32 AM
 Collected On : 20-02-2024 09:32 AM
 Received On : 20-02-2024 09:32 AM
 Reported On : 20-02-2024 12:06 PM
 Bar Code 
 LIS Number 2 2 5 3

THYROID HORMONES T3,T4,TSH (THYROID PROFILE)

Test Name	Observed Values	Units	Reference Intervals
T3 (Total Triiodothyronine)	1.17	ng/ML	0.5 - 1.5 ng/ML
T4 (TotalThyroxine)	9.88	µg/dL	4.60-12.50 µg/dL
TSH (Thyroid Stimulating Hormone)	2.05	µIU/mL	0.35 -- 5.50 µIU/mL

Sample Type : Serum

Test Performed by:-

Fully Automated Chemi Luminescent Immuno Assay (ARCHITECT- i1000 PLUS) Abbott USA

Remarks :

Primary malfunction of the Thyroid gland may result in excessive (hyper) or Low (hypo) release of T3 or T4. In addition, as TSH directly affect thyroid function, malfunction of the pituitary or the hypothalamus influences the thyroid gland activity.

Disease in any portion of the thyroid-pituitary-hypothalamus system may influence the level of T3 and T4 in the blood, in Primary Hypothyroidism, TSH levels are significantly elevated, while in secondary and tertiary hypothyroidism, TSH levels may be low. In addition, in Euthyroid sick syndrome, multiple alterations in serum thyroid function test findings have been recognized.



Ashish Sethi
Dr. Ashish Sethi

Consultant Biochemist

आपातकालीन सेवाएं

THIS REPORT IS NOT VALID FOR MEDICO LEGAL PURPOSE

Mamta Khute
Dr. Mamta Khute
M.D.(Path.)
RMC No. 4720/16260

T&C : * This Reports is Not Valid For Medico Legal Purposes. Identification and name of person is not our responsibility.
 B-110, Subhash Marg, Indira Nagar, Jhunjhunu (Raj.) Ph. No. : 1592-294977

* No part of this report should be reproduced for any purpose. * Interpret result after considering Age,sex effect of drug and other relevant factor.



RAJASTHANI DIAGNOSTIC & MEDICAL RESEARCH CENTRE

Fully Computerised Pathology Laboratory

MRI

CT SCAN

TMT

SONOGRAPHY

X-RAY

ECG

MEMOGRAPHY

Patient Name: **SHUBHASH CHANDRA**
 Sr. No. : 1667
 Patient ID No.: 2330
 Age : 45 Gender : MALE
 Ref. By Dr : MEDI-WHEEL HEALTH CHECKUP



Registered on : 20-02-2024 09:32 AM
 Collected On : 20-02-2024 09:32 AM
 Received On : 20-02-2024 09:32 AM
 Reported On : 20-02-2024 12:06 PM
 Bar Code 
 LIS Number 2 2 5 3

IMMUNOLOGY

Test Name	Observed Values	Units	Reference Intervals
PSA (Prostate-Specific Antigen)	0.73	ng/mL	NORMAL 0 - 4.00 Borderline 4 - 10 High More than 10.00

Method : Fluorescence Immunoassay Technology

Sample Type : Serum / Plasma / Whole Blood

Test Performed by:-

Fully Automated Chemi Luminescent Immuno Assay (ARCHITECT- i1000 PLUS) Abbott USA

SUMMARY:-

PSA is localized in the cytoplasm of prostatic ductal epithelium and in secretions of the ductal lumina. Because PSA is a secretory protein of the prostate, it can be recovered and purified both from prostatic tissue and from seminal plasma. PSA has been found to be primarily associated with prostate tissue, and elevated serum PSA has been found in patients with prostate cancer, benign prostatic hypertrophy, and inflammatory conditions. Serum PSA alone is not suitable as a screen for prostate cancer because elevated PSA concentrations are also observed in patients with benign prostatic hypertrophy (BPH), nor is it recommended as a guide in disease staging. The combination of PSA measurement and rectal examination with ultrasonography in the event of abnormal findings may provide a better method of detecting prostate cancer than rectal examination alone. PSA determinations can be useful in detecting metastatic or persistent disease in patients following surgical or medical treatment of prostate cancer.



Ashish Sethi

Dr. Ashish Sethi
Consultant Biochemist

आपातकालीन सेवाएं

THIS REPORT IS NOT VALID FOR MEDICO LEGAL PURPOSE

Mamta Khute
Dr. Mamta Khute
M.D.(Path.)
RMC No. 4720/16260

B-110, Subhash Marg, Indira Nagar, Jhunjhunu (Raj.) Ph. No. : 1592-294977

T&C : * This Report is Not Valid For Medico Legal Purposes. * Identification and name of person is not our responsibility.

* No part of this report should be reproduced for any purpose. * Interpret result after considering Age, sex effect of drug and other relevant factor.



RAJASTHANI DIAGNOSTIC & MEDICAL RESEARCH CENTRE

Fully Computerised Pathology Laboratory

MRI

CT SCAN

TMT

SONOGRAPHY

X-RAY

ECG

MEMOGRAPHY

Patient Name: **SHUBHASH CHANDRA**
 Sr. No. : 1667
 Patient ID No.: 2330
 Age : 45 Gender : MALE
 Ref. By Dr : MEDI-WHEEL HEALTH CHECKUP



Registered on : 20-02-2024 09:32 AM
 Collected On : 20-02-2024 09:32 AM
 Received On : 20-02-2024 09:32 AM
 Reported On : 20-02-2024 12:06 PM
 Bar Code 
 LIS Number 2 2 5 3

URINE EXAMINATION URINE COMPLETE

Test Name	Observed Values	Units	Reference Intervals
PHYSICAL			
Quantity		ml	
Colour	Yellow		
Appearance / Transparency	Clear		
Specific Gravity	1.020		
PH	6.0		4.5-6.5
CHEMICAL			
Reaction	Acidic		
Albumin	TRACE		
Urine Sugar	Nil		
MICROSCOPIC			
Red Blood Cells	Nil	/h.p.f.	
Pus Cells	3-5	/h.p.f.	
Epithelial Cells	1-2	/h.p.f.	
Crystals	Nil	/h.p.f.	
Casts	Nil	/h.p.f.	
Bactria	Nil	/h.p.f.	
Others	Nil	/h.p.f.	
Test Name	Observed Values	Units	Reference Intervals
URINE SUGAR FASTING	Nil		
URINE SUGAR PP	Nil		

<<< END OF REPORT >>>

>>> Results relate only to the sample as received. Kindly correlate with clinical condition. <<<

Note: This report is not valid for medico legal purposes.



Ashish Sethi
 Dr. Ashish Sethi
 Consultant Biochemist

आपातकालीन सेवार्ण

THIS REPORT IS NOT VALID FOR MEDICO LEGAL PURPOSE

Mamta Khute
 Dr. Mamta Khute
 M.D.(Path.)
 RMC No. 4720/16260

B-110, Subhash Marg, Indira Nagar, Jhunjhunu (Raj.) Ph. No. : 1592-294977

T&C : * This Reports is Not Valid For Medico Legal Purposes. * Identification and name of person is not our responsibility.

* No part of this report should be reproduced for any purpose. * Interpret result after considering Age,sex effect of drug and other relevant factor.

Name: Mr. Chandra Shubhash -
 Patient ID: 3343

20.02.2024 11:50:55
 Standard 12-Lead

Rajasthan Diagnostic & MR Centre
 E-110, Subhash Marg, Indira Nagar, Mandawa, Mod
 Jhunjhunun (Raj.)

Date of birth: 08.07.1978
 Gender: Male
 Height:
 Weight:
 Ethnicity: Undefined
 Pacemaker: Unknown

Visit ID:
 Room:
 Medication:
 Order ID:
 Ord. prov:
 Ord. prot:

HR: 68 bpm
 RR: 879 ms
 P axis: 61°
 PR: 153 ms
 QRS axis: 50°
 QR: 82 ms
 T axis: 28°
 QT: 340 ms
 QTcB: 363 ms

Sinus rhythm
 Normal electrical axis
 Normal ECG
 Unconfirmed report

Indication:
 Remark:

Normal

Rajasthan Diagnostic &
 Medical Research Centre
 Jhunjhunun

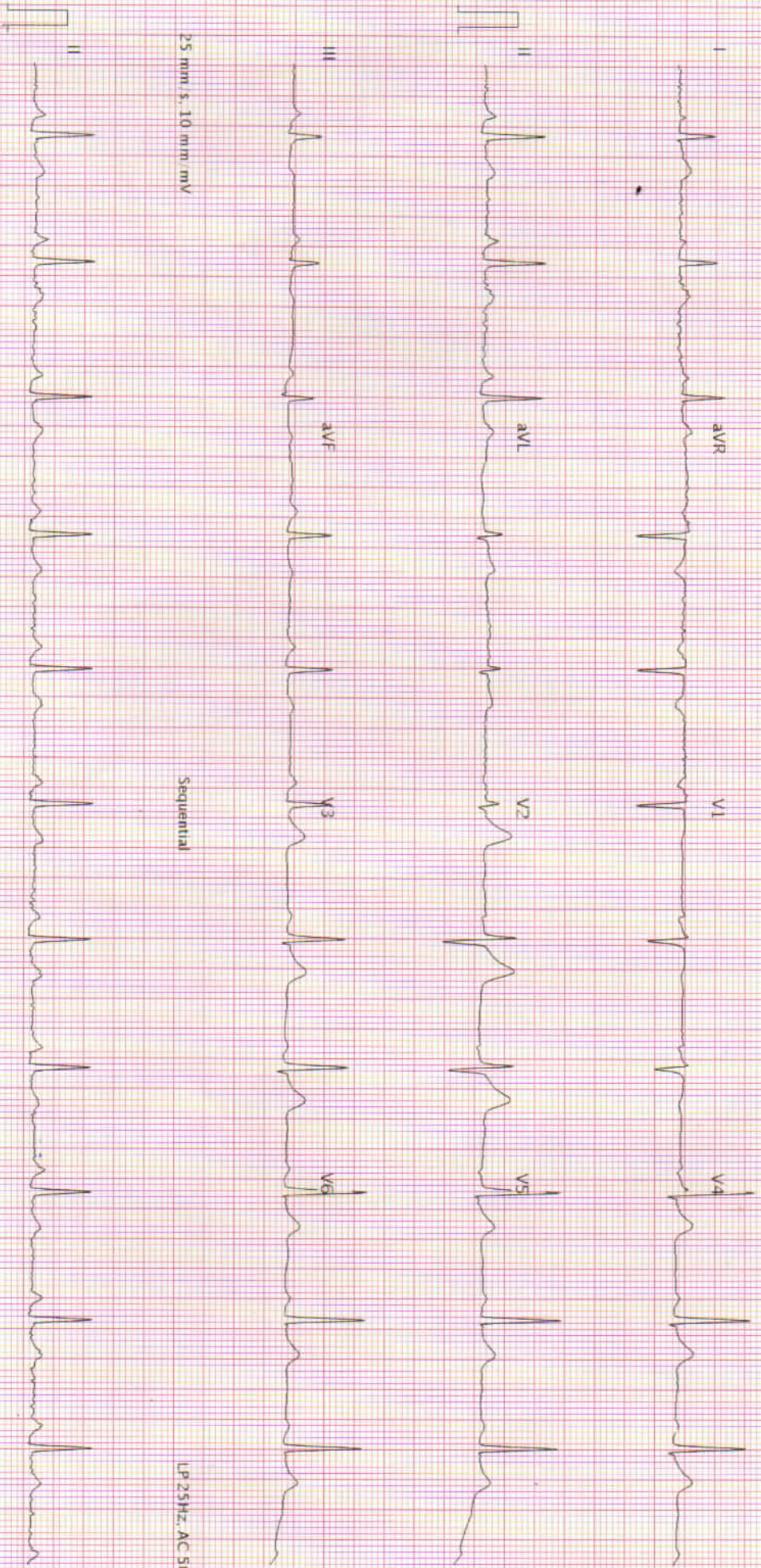

25 mm/s, 10 mm/mV

Sequential

LP 25Hz, AC 50Hz

25 mm/s, 10 mm/mV

LP 25Hz, AC 50Hz

AT-102 G2 1.2.0 (1080 009831)

Printed on 20.02.2024 11:51:11

Page 1 of 1

SCHILLER

Part No: 2 1570488M

CE 0123

S RD



RAJASTHANI DIAGNOSTIC & MEDICAL RESEARCH CENTRE

Fully Computerised Pathology Laboratory

MRI

CT SCAN

TMT

SONOGRAPHY

X-RAY

ECG

MEMOGRAPHY

NAME : SHUBHASH CHANDRA	AGE 45 /SEX M
REF. BY : BOB HEALTH CHECK-UP	DATE: 20.02.2024

X-RAY CHEST PA

- Both lung fields appear normal in under view
- No e/o consolidation or cavitations is seen.
- Both costo-phrenic angles appear clear.
- Cardiac size is within normal limits.
- Both domes of diaphragm appear normal.
- Bony thoracic cage & soft tissue shadow appear normal.

IMPRESSION :- NORMAL X-RAY CHEST (PA)

DR. ANUSHA MAHALAWAT

MD (RADIODIAGNOSIS)

RMC -38742/25457



आपातकालीन सेवाएं

THIS REPORT IS NOT VALID FOR MEDICO LEGAL PUROSE



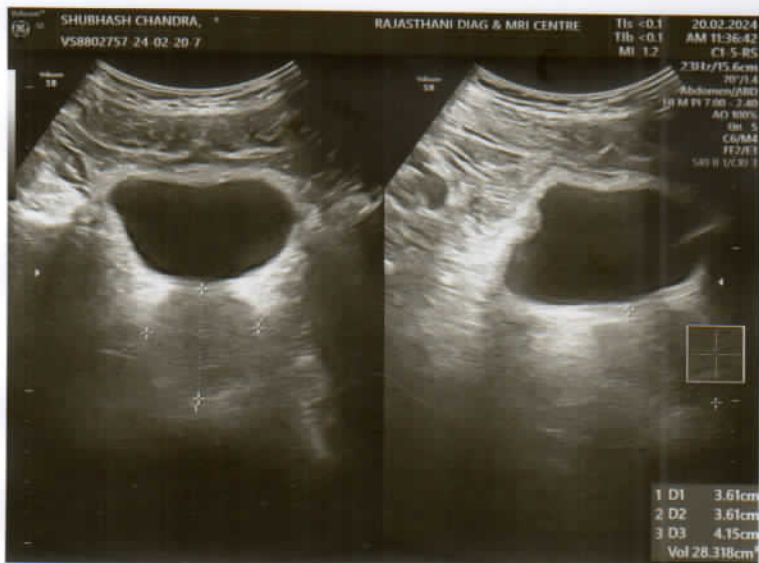



RAJASTHANI DIAGNOSTIC & MR CENTRE

FULLY COMPUTERISED PATHOLOGY LABORATORY

MRI

CT SCAN

TMT

SONOGRAPHY

X-RAY

ECG

MAMOGRAPHY

NAME	SUBHASH CHANDRA	AGE-	SEX: M
REF/BY:	BOB HEATH CHECKUP	DATE	20-Feb-24

ULTRASONOGRAPHY WHOLE ABDOMEN

Liver: is normal in size, shape and mild bright echotexture. No IHBR dilatation is seen. No focal mass seen. Portal vein and hepatic veins are normal in diameter. Common bile duct is normal in diameter and lumen is clear.

Gall bladder: is normal in size shape, location with echo free lumen. Wall thickness is normal. No echogenic shadow suggestive of calculus is seen. No focal mass or lesion is seen.

Pancreas: is normal in size, shape and echotexture. No focal mass or lesion is detected. Pancreatic duct is not dilated.

Rt. Kidney: is normal in size, shape, position and echotexture. Corticomedullary differentiation is well maintained. No evidence of definite calculus/ hydronephrosis is seen.

Lt. Kidney: is normal in size, shape, position and echotexture. Corticomedullary differentiation is well maintained. No evidence of definite calculus/ hydronephrosis is seen.

Spleen: is normal in size, regular in shape and echo texture. No focal lesion is seen. Splenic vessels are normal.

Urinary Bladder: is well distended. Outline of bladder is regular. Wall thickness is normal. No focal mass is seen. No echogenic shadow suggestive of calculus is seen.

Prostate: is mildly enlarged in size 28 gm, regular in shape and outline. Capsule is intact.

No evidence of ascites is seen. No significant Lymphadenopathy is seen. No obvious bowel pathology is seen. Retroperitoneum including aorta, IVC are unremarkable.

IMPRESSION:

- ❖ Grade I fatty liver.
- ❖ Mild Prostatomegaly.

Advised: clinicopathological correlation

DR. ANUSHA MAHALAWAT
MD RADIODIAGNOSIS

Dr. Anusha Mahalawat
MD (Radiodiagnosis)
(RMC. 38742/25457)



आपातकालीन सेवाएं

THIS REPORT IS NOT VALID FOR MEDICO LEGAL PURPOSE



B-110, Indra Nagar, Jhunjhunu (Raj.) Ph. No. 01592-294977

Name SIUBHASH,
Age

Date 20/02/2024
Site Name Arogyam Heart And
Multispeciality hospital

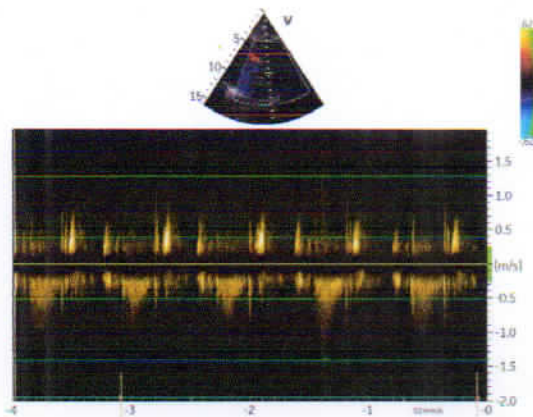
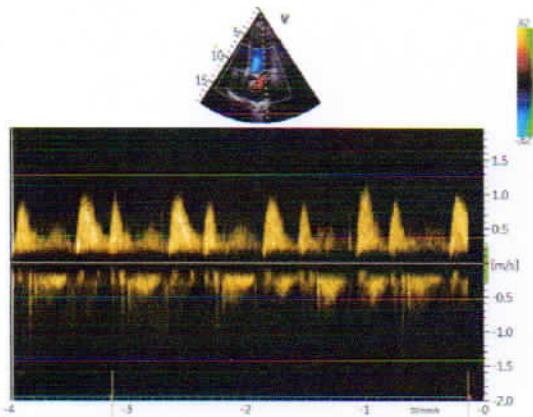
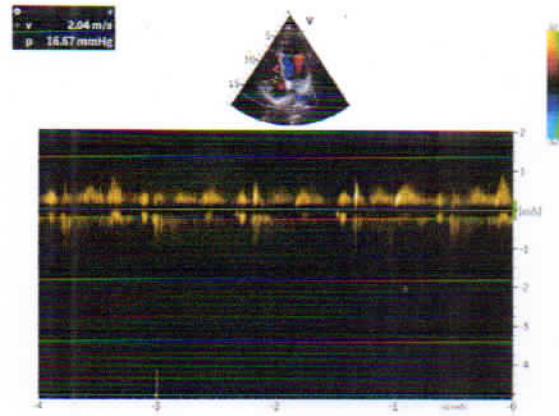
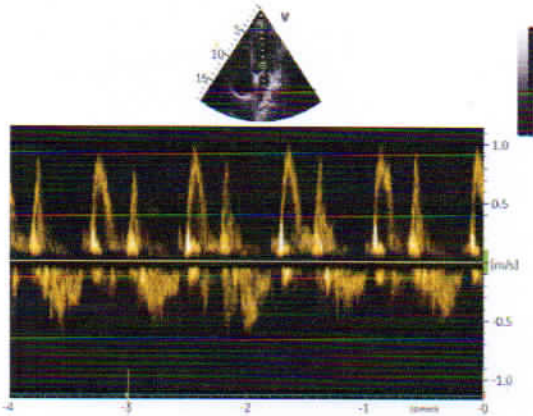
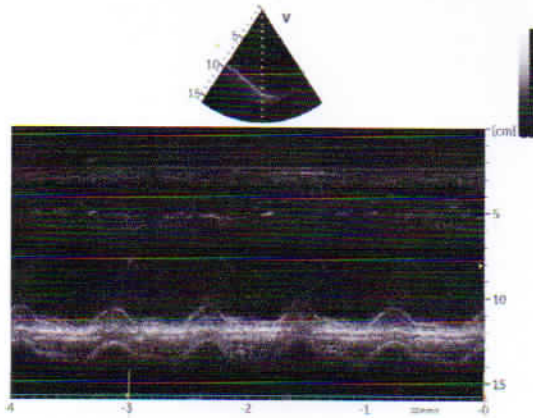

AAROGYAM HEART CARE - SHIVAM HOSPITAL

सामुदायिक विकास भवन के सामने, इन्दिरा नगर, झुंझुनू (राज.)

2-D ECHO COLOUR DOPPLER REPORT

NAME:- MR. SUBHASH

AGE:45Y/Sex: M

Date:-20-02-2024

REF.BY: RAJASTHANI DIAGNOSTIC

EXM.BY:-DR.JAIPAL BUGALIA

LEFT VENTRICLE:

Size : Normal
Wall Motion : Normal

LEFT ATRIUM

Diameter :- 28mm

Dimensions (2D / M-mode)

LVID D 46 mm
LVID S 30 mm
EF(VISUAL) 60%
PW (d) 10 mm
PW (S) 11 mm
IVS (D) 10 mm
IVS (S) 12 mm

RIGHT VENTRICLE

RVI D (d) :- 23mm

MITRAL VALVE: NORMAL

LV Inflow Doppler:

Peak E .9m/sec
Peak A Vel .7m/sec

Mitral Regurgitation: MILD

Tricuspid Regurgitation: MILD

AORTIC VALVE: NORMAL

AORTIC Regurgitation: NIL

PERICARDIUM: NORMAL

IMPRESSION:

- NO RWMA
- NORMAL LV systolic function, EF-60%
- Diastolic dysfunction GRADE-I
- MILD MR, MILD TR , NO AR
- No Intra Cardiac clot/vegetation/ Pericardial effusion

DR. JAIPAL BUGALIA

(REG NO 023279/1994)

MD, D.M. (Cardiology)

Chief Interventional Cardiologist

DR. JAIPAL BUGALIA
DM CARDIOLOGY
REG. NO.-23279



बेटी बचाओ - बेटी पढ़ाओ

Form B is over Leaf...

भ्रूण लिंग परीक्षण करवाना जघन्य अपराध है इसकी शिकायत टोल फ्री नम्बर 104/108 पर की जा सकती है।