



**BHAILAL AMIN
GENERAL HOSPITAL**



CONCLUSION OF HEALTH CHECKUP

ECU Number : 9786
Age : 55
Weight : 81.3
Date : 01/03/2024

MR Number : 23229664
Sex : Male
Ideal Weight : 69

Patient Name: GULSHANKUMAR
Height : 173
BMI : 27.16

Fit

Dr. Manish Mittal
Internal Medicine

Note : General Physical Examination & routine Investigations included in the Health Checkup have certain limitations and may not be able to detect all the latent and asymptomatic diseases.





BHAILAL AMIN GENERAL HOSPITAL



ECU Number : 9786
Age : 55
Weight : 81.3
Date : 01/03/2024

MR Number : 23229664
Sex : Male
Ideal Weight : 69

Patient Name : GULSHANKUMAR
Height : 173
BMI : 27.16

Past H/O : NO P/H/O ANY MAJOR ILLNESS.

Present H/O : NO MEDICAL COMPLAIN AT PRESENT.

Family H/O : NO F/H/O ANY MAJOR ILLNESS.

Habits : NO
Gen.Exam. : G.C.GOOD
B.P : 130/80
Pulse : 64
Others : SPO2 98 %
C.V.S : NAD
R.S. : NAD
Abdomen : NP
Spleen : NP
Skin : NAD
C.N.S : NAD
Advice :



ECU Number : 9786
Age : 55
Weight : 81.3
Date : 01/03/2024

MR Number : 23229664
Sex : Male
Ideal Weight : 69

Patient Name: GULSHANKUMAR
Height : 173
BMI : 27.16

Ophthalmic Check Up :	Right	Left
Ext Exam		NORMAL
Vision Without Glasses	6/6	6/6
Vision With Glasses	N.6 + 2.00 D SPH	N.6 + 2.00 D SPH
Final Correction	-	-
Fundus	NORMAL	
Colour Vision	NORMAL	
Advice	NIL	

Orthopaedic Check Up :

Ortho Consultation

Ortho Advice

ENT Check Up :

Ear

Nose

Throat

Hearing Test

ENT Advice

General Surgery Check Up :

General Surgery

Abdominal Lump

Hernia

External Genitals

PVR

Proctoscopy

Any Other

Surgical Advice



Patient Name : Mr. GULSHANKUMAR BHAGCHANDANI Type : OPD
 Gender / Age : Male / 55 Years 1 Months 11 Days Request No. : 203914
 MR No / Bill No. : 23229664 / 242086518 Request Date : 01/03/2024 10:06 AM
 Consultant : Dr. Manish Mittal Collection Date : 01/03/2024 10:11 AM
 Location : OPD Approval Date : 01/03/2024 02:47 PM

CBC + ESR

Test	Result	Units	Biological Ref. Range
Haemoglobin.			
Haemoglobin	13.9	gm/dL	13 - 17
Red Blood Cell Count (T-RBC)	5.12	mill/cmm	4.5 - 5.5
Hematocrit (HCT)	42.6	%	40 - 50
Mean Corpuscular Volume (MCV)	83.2	fl	83 - 101
Mean Corpuscular Haemoglobin (MCH)	27.1	pg	27 - 32
MCH Concentration (MCHC)	32.6	%	31.5 - 34.5
Red Cell Distribution Width (RDW-CV)	13.7	%	11.6 - 14
Red Cell Distribution Width (RDW-SD)	41.6	fl	39 - 46
Total Leucocyte Count (TLC)			
Total Leucocyte Count (TLC)	6.10	thou/cmm	4 - 10
Differential Leucocyte Count			
Polymorphs	42	%	40 - 80
Lymphocytes	<u>44</u>	%	20 - 40
Eosinophils	6	%	1 - 6
Monocytes	8	%	2 - 10
Basophils	0	%	0 - 2
Polymorphs (Abs. Value)	2.51	thou/cmm	2 - 7
Lymphocytes (Abs. Value)	2.69	thou/cmm	1 - 3
Eosinophils (Abs. Value)	0.37	thou/cmm	0.2 - 0.5
Monocytes (Abs. Value)	0.46	thou/cmm	0.2 - 1
Basophils (Abs. Value)	0.07	thou/cmm	0.02 - 0.1
Immature Granulocytes	0.5	%	1 - 3 : Borderline > 3 : Significant

Platelet Count

Platelet Count 264 thou/cmm 150 - 410

Remarks

This is counter generated CBC Report, smear review is not done

ESR 22 mm/1 hr 0 - 12



📍 Bhaialal Amin Marg, Gorwa, Vadodara, Gujarat 390003.

🌐 www.baghospital.com | 📞 : 080 69 70 70 70 | Follow us : (f) (@)

Patient Name	: Mr. GULSHANKUMAR BHAGCHANDANI	Type	: OPD
Gender / Age	: Male / 55 Years 1 Months 11 Days	Request No.	: 203914
MR No / Bill No.	: 23229664 / 242086518	Request Date	: 01/03/2024 10:06 AM
Consultant	: Dr. Manish Mittal	Collection Date	: 01/03/2024 10:11 AM
Location	: OPD	Approval Date	: 01/03/2024 02:47 PM

CBC + ESR

Immature Granulocyte (IG) count is a useful early marker of infection or inflammation, even when other markers are normal. It is an early and rapid discrimination of bacterial from viral infections. It is also increased in patients on steroid therapy / chemotherapy or haematological malignancy. High IG is always pathological; except in pregnancy and neonates of < 7 days.
Method : HB by Non-Cyanide Hemoglobin analysis method. HCT by RBC pulse height detection method. RBC, TLC & PLC are by Particle Count by Electrical Impedance in Cell Counter by Fluorescent flow cytometry using a semi-conductor laser and hydrodynamic focusing in dedicated channels. Optical Platelets by Fluorescent + Laser Technology. MCV, MCH, MCHC, RDW (CV & SD) are calculated parameter. DLC by Flowcytometry method using semi-conductor Laser+Smear verification.

ESR on ESL-30, comparable to Westergrens method and in accordance to ICSH reference method.

--- End of Report ---

Dr. Ameer Soni
MD (Path)

365 Days / 24 Hours Laboratory Services

Home Collection Facility Available
(Mon To Sat 8:00 am to 5:00 pm)



BHAILAL AMIN
GENERAL HOSPITAL

ESTD. 1964

📍 Bhaialal Amin Marg, Gorwa, Vadodara, Gujarat 390003.

🌐 www.baghospital.com | 📞 : 080 69 70 70 70 | Follow us : (f) (i)

DEPARTMENT OF LABORATORY MEDICINE

Patient Name : **Mr. GULSHANKUMAR BHAGCHANDANI**
Gender / Age : Male / 55 Years 1 Months 11 Days
MR No / Bill No. : **23229664 / 242086518**
Consultant : Dr. Manish Mittal
Location : **OPD**

Type : OPD
Request No. : **203914**
Request Date : 01/03/2024 10:06 AM
Collection Date : 01/03/2024 10:11 AM
Approval Date : 01/03/2024 02:59 PM

Fasting Plasma Glucose

<u>Test</u>	<u>Result</u>	<u>Units</u>	<u>Biological Ref. Range</u>
Fasting Plasma Glucose			
Fasting Plasma Glucose	94	mg/dL	70 - 110
Post Prandial 2 Hr. Plasma Glucose	96	mg/dL	70 - 140

By Hexokinase method on EXL Dade Dimension

--- End of Report ---

Dr. Rakesh Vaidya
MD (Path). DCP.

Test Results are dependent on a number of variables & technical limitations. Hence, it is advised to correlate with clinical findings and other related investigations before any firm opinion is made. Recheck / retest may be requested.

365 Days / 24 Hours Laboratory Services

Home Collection Facility Available
(Mon To Sat 8:00 am to 5:00 pm)



BHAILAL AMIN
GENERAL HOSPITAL

Bhaial Amin Marg, Gorwa, Vadodara, Gujarat 390003.

www.baghospital.com | ☎ : 080 69 70 70 70 | Follow us : (f) (@)

DEPARTMENT OF LABORATORY MEDICINE

Patient Name : Mr. GULSHANKUMAR BHAGCHANDANI Type : OPD
Gender / Age : Male / 55 Years 1 Months 11 Days Request No. : 203914
MR No / Bill No. : 23229664 / 242086518 Request Date : 01/03/2024 10:06 AM
Consultant : Dr. Manish Mittal Collection Date : 01/03/2024 10:11 AM
Location : OPD Approval Date : 01/03/2024 02:51 PM

Haematology

<u>Test</u>	<u>Result</u>	<u>Units</u>	<u>Biological Ref. Range</u>
Blood Group			
ABO system	B		
Rh system.	Positive		

By Gel Technology / Tube Agglutination Method

Note :

- This blood group has been done with new sensitive Gel Technology using both Forward and Reverse Grouping Card with Autocontro
- This method check's group both on Red blood cells and in Serum for "ABO" group.

--- End of Report ---

Dr. Ameer Soni
MD (Path)

Test Results are dependent on a number of variables & technical limitations. Hence, it is advised to correlate with clinical findings and other related investigations before any firm opinion is made. Recheck / retest may be requested.



Patient Name : Mr. GULSHANKUMAR BHAGCHANDANI Type : OPD
 Gender / Age : Male / 55 Years 1 Months 11 Days Request No. : 203914
 MR No / Bill No. : 23229664 / 242086518 Request Date : 01/03/2024 10:06 AM
 Consultant : Dr. Manish Mittal Collection Date : 01/03/2024 10:11 AM
 Location : OPD Approval Date : 01/03/2024 03:01 PM

HbA1c (Glycosylated Hb)

Test	Result	Units	Biological Ref. Range
HbA1c (Glycosylated Hb)			
Glycosylated Heamoglobin (HbA1c)	5.1	%	
estimated Average Glucose (e AG) *	99.67	mg/dL	

(Method:

By Automated HPLC analyser on D-10 Biorad. NGSP Certified, US-FDA approved, Traceable to IFCC reference method.

* Calculated valued for past 60 days, derived from HbA1c %, based on formula recommended by the A1c - Derived Average Glucose study from ADA and EASD funded The ADAG trial.

Guidelines for Interpretation:

Indicated Glycemic control of previous 2-3 months

HbA1c%	e AG (mg/dl)	Glycemic control
> 8	> 183	Action suggested...High risk of developing long-term complications. Action suggested, depends on individual patient circumstances
7 - 8	154 - 183	Good
< 7	< 154	Goal...Some danger of hypoglycemic reaction in type I Diabetics. Some Glucose intolerant individuals and Sub-Clinical diabetics may demonstrate (elevated) HbA1c in this area.
6 - 7	126 - 154	Near Normal
< 6	< 126	Nondiabetic level)

--- End of Report ---

Dr. Rakesh Vaidya
MD (Path). DCP.



Bhailal Amin Marg, Gorwa, Vadodara, Gujarat 390003.

www.baghospital.com | ☎ : 080 69 70 70 70 | Follow us : (f) (i)

Patient Name : Mr. GULSHANKUMAR BHAGCHANDANI
 Gender / Age : Male / 55 Years 1 Months 11 Days
 MR No / Bill No. : 23229664 / 242086518
 Consultant : Dr. Manish Mittal
 Location : OPD

Type : OPD
 Request No. : 203914
 Request Date : 01/03/2024 10:06 AM
 Collection Date : 01/03/2024 10:11 AM
 Approval Date : 01/03/2024 03:00 PM

Renal Function Test (RFT)

Test	Result	Units	Biological Ref. Range
Urea <i>(Done by Endpoint/Colorimetric - Urease on Vitros 5600)</i>	12	mg/dL	10 - 45
BUN	5.61	mg/dL	5 - 21
Creatinine <i>(By Modified Kinetic Jaffe Technique)</i>	0.93	mg/dL	0.9 - 1.3
Estimate Glomerular Filtration rate <i>(Ref. range : > 60 ml/min for adults between age group of 18 to 70 yrs. EGFR Calculated by IDMS Traceable MDRD Study equation. Reporting of eGFR can help facilitate early detection of CKD. By Modified Kinetic Jaffe Technique)</i>	More than 60		
Uric acid <i>(Done by Colorimetric - Uricase, Peroxidase on Vitros 5600)</i>	5.8	mg/dL	3.4 - 7.2

— End of Report —

Dr. Rakesh Vaidya
MD (Path). DCP.



Patient Name : **Mr. GULSHANKUMAR BHAGCHANDANI**
 Gender / Age : Male / 55 Years 1 Months 11 Days
 MR No / Bill No. : **23229664 / 242086518**
 Consultant : Dr. Manish Mittal
 Location : **OPD**

Type : OPD
 Request No. : **203914**
 Request Date : 01/03/2024 10:06 AM
 Collection Date : 01/03/2024 10:11 AM
 Approval Date : 01/03/2024 02:59 PM

Thyroid Hormone Study

Test	Result	Units	Biological Ref. Range
Triiodothyronine (T3) (Done by CLIA based method on automated immunoassay Vitros 5600. Reference interval (ng/ml) 1 - 3 days : 0.1 - 7.4 1-11 months : 0.1 - 2.45 1-5 years : 0.1 - 2.7 6-10 years : 0.9 - 2.4 11-15 years : 0.8 - 2.1 16-20 years : 0.8 - 2.1 Adults (20 - 99 years) : 1.07 - 1.85 Pregnancy (in last 5 months) : 1.2 - 2.5 (Reference : Tietz - Clinical guide to laboratory test, 4th edition))	1.34	ng/ml	
Thyroxine (T4) (Done by CLIA based method on automated immunoassay Vitros 5600. Reference interval (mcg/dL) 1 - 3 days : 11.8 - 22.6 1- 2 weeks : 9.8 - 16.6 1 - 4 months : 7.2 - 14.4 4 - 12 months : 7.8 - 16.5 1-5 years : 7.3 - 15.0 5 - 10 years : 6.4 - 13.3 10 - 20 years : 5.6 - 11.7 Adults (20-99 years) : 5.91 - 12.98 (Reference : Tietz - Clinical guide to laboratory test, 4th edition))	9.01	mcg/dL	
Thyroid Stimulating Hormone (US-TSH) (Done by CLIA based method on automated immunoassay Vitros 5600. Reference interval (microIU/ml) Infants (1-4 days) : 1.0 - 39 2-20 weeks : 1.7 - 9.1 5 months - 20 years : 0.7 - 6.4 Adults (20-99 years) : 0.4001 - 4.049 Pregnancy : 1st trimester : 0.3 - 4.5 2nd trimester : 0.5 - 4.6 3rd trimester : 0.8 - 5.2 (Reference : Tietz - Clinical guide to laboratory test, 4th edition))	2.77	microIU/ml	

— End of Report —

Dr. Rakesh Vaidya
MD (Path). DCP.



Bhailal Amin Marg, Gorwa, Vadodara, Gujarat 390003.

www.baghospital.com | Phone : 080 69 70 70 70 | Follow us : (f) (i)

Patient Name : Mr. GULSHANKUMAR BHAGCHANDANI Type : OPD
 Gender / Age : Male / 55 Years 1 Months 11 Days Request No. : 203914
 MR No / Bill No. : 23229664 / 242086518 Request Date : 01/03/2024 10:06 AM
 Consultant : Dr. Manish Mittal Collection Date : 01/03/2024 10:11 AM
 Location : OPD Approval Date : 01/03/2024 02:59 PM

Complete Lipid Profile

Test	Result	Units	Biological Ref. Range
Complete Lipid Profile			
Appearance	Clear		
Triglycerides	90	mg/dL	1 - 150
<i>(Done by Lipase /Glycerol kinase on Vitros 5600)</i>			
<i>< 150 Normal</i>			
<i>150-199 Borderline High</i>			
<i>200-499 High</i>			
<i>> 499 Very High</i>			
Total Cholesterol	156	mg/dL	1 - 200
<i>(Done by Colorimetric - Cholesterol Oxidase, esterase, peroxidase on Vitros 5600.)</i>			
<i><200 mg/dL - Desirable</i>			
<i>200-239 mg/dL - Borderline High</i>			
<i>> 239 mg/dL - High</i>			
HDL Cholesterol	49	mg/dL	40 - 60
<i>(Done by Colorimetric: non HDL precipitation method PTA/MgCl2 on Vitros 5600)</i>			
<i>< 40 Low</i>			
<i>> 60 High</i>			
Non HDL Cholesterol (calculated)	107	mg/dL	1 - 130
<i>(Non- HDL Cholesterol)</i>			
<i>< 130 Desirable</i>			
<i>139-159 Borderline High</i>			
<i>160-189 High</i>			
<i>> 191 Very High</i>			
LDL Cholesterol	93	mg/dL	1 - 100
<i>(Done by Enzymatic (Two Step CHE/CHO/POD) on Vitros 5600)</i>			
<i>< 100 Optimal</i>			
<i>100-129 Near / above optimal</i>			
<i>130-159 Borderline High</i>			
<i>160-189 High</i>			
<i>> 189 Very High</i>			
VLDL Cholesterol (calculated)	18	mg/dL	12 - 30
LDL Ch. / HDL Ch. Ratio	<u>1.9</u>		2.1 - 3.5
T. Ch./HDL Ch. Ratio	<u>3.18</u>		3.5 - 5
<i>(Recent NECP / ATP III Guidelines / Classification (mg/dl) :)</i>			

--- End of Report ---

Dr. Rakesh Vaidya
MD (Path). DCP.



Patient Name : Mr. GULSHANKUMAR BHAGCHANDANI Type : OPD
 Gender / Age : Male / 55 Years 1 Months 11 Days Request No. : 203914
 MR No / Bill No. : 23229664 / 242086518 Request Date : 01/03/2024 10:06 AM
 Consultant : Dr. Manish Mittal Collection Date : 01/03/2024 10:11 AM
 Location : OPD Approval Date : 01/03/2024 03:00 PM

Liver Function Test (LFT)

Test	Result	Units	Biological Ref. Range
Bilirubin			
Bilirubin - Total	0.81	mg/dL	0 - 1
Bilirubin - Direct	0.07	mg/dL	0 - 0.3
Bilirubin - Indirect	0.74	mg/dL	0 - 0.7
<i>(Done by Dual Wavelength - Reflectance Spectrophotometry on Vitros 5600)</i>			
Aspartate Aminotransferase (SGOT/AST)	38	U/L	15 - 40
<i>(Done by Multipoint Rate Colorimetric with P-5-P on Vitros 5600)</i>			
Alanine Aminotransferase (SGPT/ALT)	40	U/L	16 - 63
<i>(Done by Multipoint-Rate/Colorimetric with P-5-P (pyridoxa-5-phosphate) on Vitros 5600)</i>			
Alkaline Phosphatase	76	U/L	56 - 119
<i>(Done by Multipoint-Rate - p-nitrophenyl Phosphate, AMP buffer on Vitros 5600)</i>			
Gamma Glutamyl Transferase (GGT)	20	U/L	15 - 85
<i>(Done by Multipoint Rate - L-γ-glutamyl-p-nitroanilide on Vitros 5600)</i>			
Total Protein			
Total Proteins	7.26	gm/dL	6.4 - 8.2
Albumin	4.17	gm/dL	3.4 - 5
Globulin	3.09	gm/dL	3 - 3.2
A : G Ratio	1.35		1.1 - 1.6
<i>(Done by Biuret endpoint and Bromocresol green method on vitros 5600.)</i>			

— End of Report —

Dr. Rakesh Vaidya
MD (Path). DCP.

365 Days / 24 Hours Laboratory Services

Home Collection Facility Available
(Mon To Sat 8:00 am to 5:00 pm)



BHAILAL AMIN
GENERAL HOSPITAL

Bhailal Amin Marg, Gorwa, Vadodara, Gujarat 390003.

www.baghospital.com | 080 69 70 70 70 | Follow us : (f) (i)

DEPARTMENT OF LABORATORY MEDICINE

Patient Name : Mr. GULSHANKUMAR BHAGCHANDANI Type : OPD
Gender / Age : Male / 55 Years 1 Months 11 Days Request No. : 203914
MR No / Bill No. : 23229664 / 242086518 Request Date : 01/03/2024 10:06 AM
Consultant : Dr. Manish Mittal Collection Date : 01/03/2024 10:11 AM
Location : OPD Approval Date : 01/03/2024 02:59 PM

PSA (Prostate Specific Antigen)

Test	Result	Units	Biological Ref. Range
Total PSA	1.07	ng/ml	0 - 4

(Method : Done by CLIA based method on automated immunoassay Vitros 5600.)

Remark :

Age related reference range for interpretation :

< 40 yrs : 0.21 - 1.72

40 - 49 yrs : 0.27 - 2.19

50 - 59 yrs : 0.27 - 3.42

60 - 69 yrs : 0.27 - 6.16

>69 yrs : 0.21 - 6.77

TPSA may be raised usually mildly in benign prostatic conditions like hyperplasia. Typically 30 % of BPH may show values between 4-10 and 7 % between 10-40.

In Prostatic Malignancy 43 % show values below 4

21 % between 4 to 10

20 % between 10 to 40 &

16 % above 40)

--- End of Report ---

Dr. Rakesh Vaidya
MD (Path). DCP.

Test Results are dependent on a number of variables & technical limitations. Hence, it is advised to correlate with clinical findings and other related investigations before any firm opinion is made. Recheck / retest may be required.



Patient Name : Mr. GULSHANKUMAR BHAGCHANDANI
 Gender / Age : Male / 55 Years 1 Months 11 Days
 MR No / Bill No. : 23229664 / 242086518
 Consultant : Dr. Manish Mittal
 Location : OPD

Type : OPD
 Request No. : 203914
 Request Date : 01/03/2024 10:06 AM
 Collection Date : 01/03/2024 10:11 AM
 Approval Date : 01/03/2024 02:49 PM

Urine routine analysis (Auto)

Test	Result	Units	Biological Ref. Range
Physical Examination			
Quantity	30	mL	
Colour	Pale Yellow		
Appearance	Clear		
Chemical Examination (By Reagent strip method)			
pH	7.5		
Specific Gravity	1.002		
Protein	Negative	gm/dL	0 - 5
Glucose	Negative	mg/dL	0 - 5
Ketones	Negative		0 - 5
Bilirubin	Negative		Negative
Urobilinogen	Negative		Negative (upto 1)
Blood	Negative		Negative
Leucocytes	Negative		Negative
Nitrite	Negative		Negative
Microscopic Examination (by Microscopy after Centrifugation at 2000 rpm for 10 min or on fully automated Sysmex urine sedimentation analyzer UF4000)			
Red Blood Cells	0 - 1	/hpf	0 - 2
Leucocytes	0 - 1	/hpf	0 - 5
Epithelial Cells	0 - 1	/hpf	0 - 5
Casts	Nil	/lpf	Nil
Crystals	Nil	/hpf	Nil
Mucus	Absent	/hpf	Absent
Organism	Absent		

--- End of Report ---

Dr. Ameer Soni
MD (Path)



**BHAILAL AMIN
GENERAL HOSPITAL**



ADVANCED DIGITAL SOLUTIONS

- Computerized Radiography
- Ultra Sensitive Colour Doppler
- Ultra High Resolution Sonography
- Multi-Detector CT Scan
- Magnetic Resonance Imaging (MRI)
- Mammography
- Interventional Radiology
- Digital Subtraction Angiography (DSA)
- Foetal Echocardiography
- Echocardiography
- 4D USG & Doppler

DEPARTMENT OF DIAGNOSTIC RADIOLOGY

Patient No. : 23229664 Report Date : 01/03/2024
 Request No. : 190105608 01/03/2024 10.06 AM
 Patient Name : **Mr. GULSHANKUMAR BHAGCHANDANI**
 Gender / Age : Male / 55 Years 1 Months 11 Days

X-Ray Chest AP

Both lung fields are clear.
 Both costophrenic sinuses appear clear.
 Heart size is normal.
 Hilar shadows show no obvious abnormality.
 Aorta is normal.
 Bilateral cervical rib.

• ULTRA SONOGRAPHY CANNOT DETECT ALL ABNORMALITIES
 • NOT VALID FOR MEDICO-LEGAL PURPOSES
 • CLINICAL CORRELATION RECOMMENDED

Dr. Priyanka Patel, MD.

Consultant Radiologist

📍 Bhailal Amin Marg, Gorwa, Vadodara, Gujarat - 390 003

🌐 www.baghospital.com



FOR ALL YOUR
HEALTHCARE NEEDS

080 69 70 70 70

Patient No. : 23229664 Report Date : 01/03/2024
Request No. : 190105614 01/03/2024 10.06 AM
Patient Name : Mr. GULSHANKUMAR BHAGCHANDANI
Gender / Age : Male / 55 Years 1 Months 11 Days

Echo Doppler Screening

MITRAL VALVE : NORMAL
AORTIC VALVE : TRILEAFLET, NORMAL
TRICUSPID VALVE : NORMAL, TRACE TR, NO PAH
PULMONARY VALVE : NORMAL
LEFT ATRIUM : NORMAL
AORTA : NORMAL
LEFT VENTRICLE : NORMAL, NO REGIONAL WALL MOTION ABNORMALITY,
LVEF=60%
RIGHT ATRIUM : NORMAL
RIGHT VENTRICLE : NORMAL
I.V.S. : INTACT
I.A.S. : INTACT
PULMONARY ARTERY : NORMAL
PERICARDIUM : NORMAL

COLOUR/DOPPLER FLOW MAPPING : Grade I diastolic dysfunction,
Trace MR, TR, NO PAH

FINAL CONCLUSION:

1. ALL CARDIAC CHAMBERS ARE NORMAL IN DIMENSIONS
2. NO REGIONAL WALL MOTION ABNORMALITY AT REST
3. NORMAL LV SYSTOLIC FUNCTION, LVEF=60%
4. NORMAL VALVES
5. GRADE I DIASTOLIC DYSFUNCTION
6. TRACE MR, TR, NO PULMONARY HYPERTENSION, (IVC COLLAPSING)
7. NO PERICARDIAL EFFUSION, CLOT VEGETATION.

Dr. KILLOL KANERIA MD, DM
Consultant Cardiologist



Name: Mr. Gulshan bhagchandani -
Patient ID: Ecu/23229664

01.03.2024 10:26:22
Standard 12-Lead

BHAJLAL AMIN GENERAL HOSPITAL

Age: 055Y
Gender: Male

Ref. phys.

HR: 50 bpm

RR: 1196 ms
P: 103 ms
PR: 163 ms

Unconfirmed report

Facemaker: Unknown

P axis: 39°
QRS axis: 16°
T axis: 32°
QR5: 89 ms
QT: 401 ms
QTcB: 367 ms

Remark:

PR

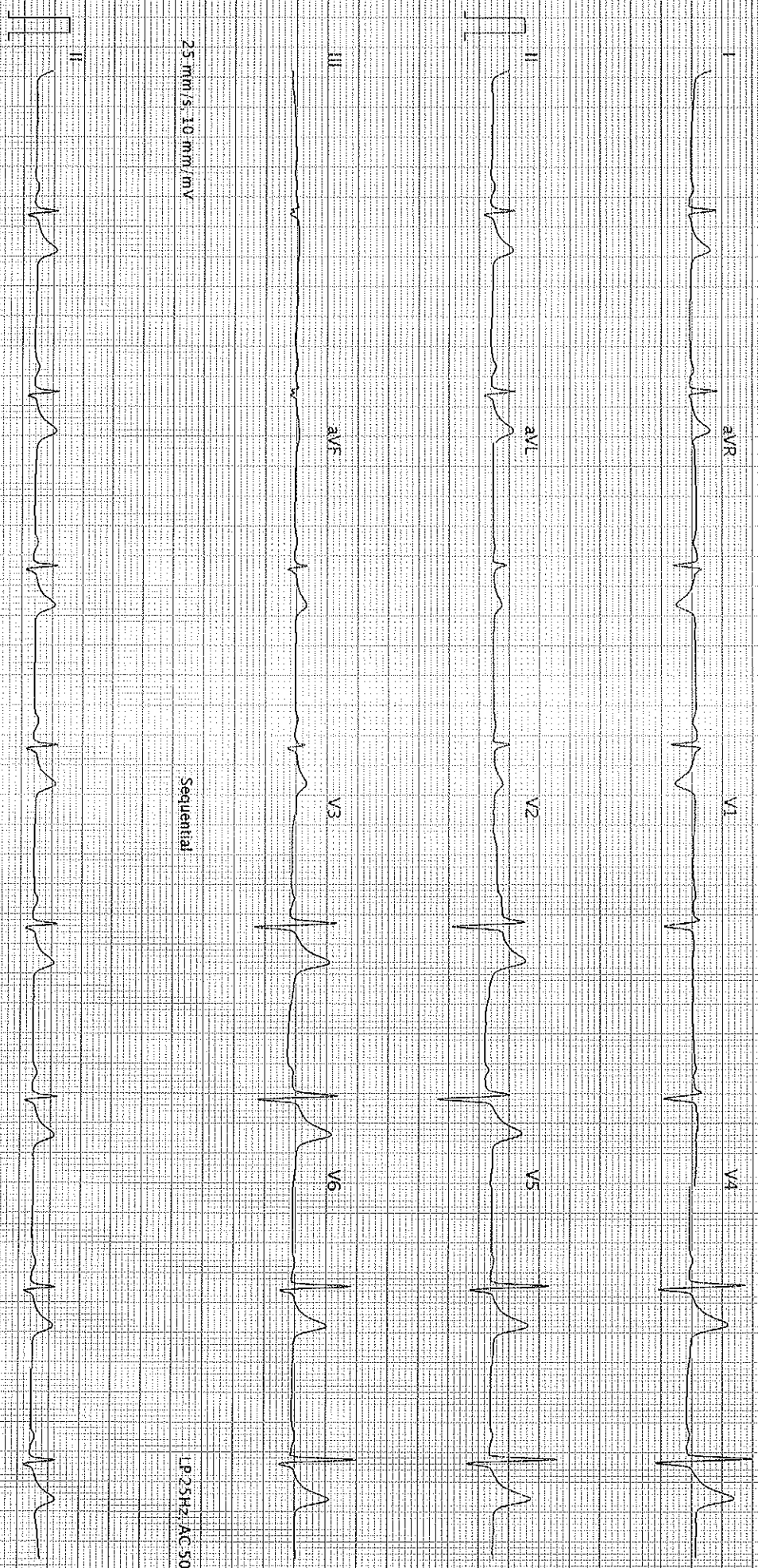

25 mm/s, 10 mm/mV

25 mm/s, 10 mm/mV

Sequential

LP 25Hz AC 50Hz

AT-102 G2 1.2.0 (1080 011030)

BHAJLAL AMIN GENERAL HOSPITAL - Printed on 01-03-2024 10:26:35

LP 25Hz AC 50Hz

Page 1 of 1

SCHILLER

Part No.2.157048M

030