



# SURYA

Super Speciality Hospital  
(A unit of G. V. Meditech Pvt. Ltd.)

Name: Mrs amrita singh

Gender: Female

Age: 30 Yrs.

UHID: 72512

Bill No: 295193

Lab No:

Ref By: Self

Date: 20/08/2021

Time: 9.00 Pm

## X - RAY CHEST P A VIEW

Soft tissues & bones in view are normal.

Trachea and mediastinum are central.

Heart is normal in size .

B/L lung fields are normal seen.

B/L costophrenic angles are clear.

Both domes of diaphragms are normally seen.

Thoracic cage appears normal.

**IMPRESSION: Normal study.**

Please correlate clinically.

**Radiologist**

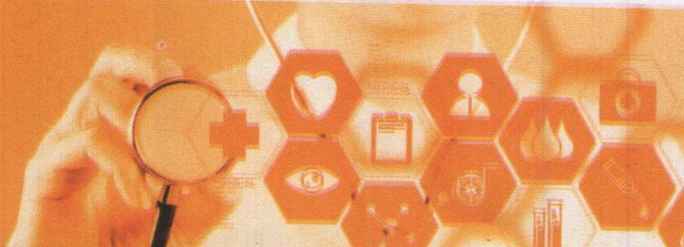

The Emergency Helpline  
**0542-2220111**

D-63/6-K, Tulsipur (Near Akashwani), Mahmoorganj, Varanasi - 221010  
Phone : +91-542-2220770, 2220771, 2222416  
E-mail : info.suryahealthgroup@gmail.com | Website : www.suryahealthcare.in

## CHANDAN DIAGNOSTIC CENTRE

Name of Company: Medi wheel

Name of Executive: Amrita Singh

Date of Birth: 17-07-1991

Sex: Female

Height: 155 cm

Weight: 60 kg

BMI (Body Mass Index): 26.3

Chest (Expiration / Inspiration) 79 / 84 cm

Abdomen: 73 cm

Blood Pressure: 110 / 70

Pulse: 74 BPM.

RR: 20 Resp / Min.

Ident Mark: Mole on Rt. Elbow.

Any Allergies: No

Vertigo: Normal

Any Medications: No

Any Surgical History: BIC Breast operated (Cyst) - 2020 - <sup>Nov.</sup> Krishna Haya VNS.

Habits of alcoholism/smoking/tobacco: No

Chief Complaints if any: No

Lab Investigation Reports: Yog Aft.

Eye Check up vision & Color vision: Normal

Left eye: Normal

Right eye: Normal

Near vision: Normal



Since 1991



# CHANDAN DIAGNOSTIC CENTRE

Far vision : *Normal*  
 ENT consultation : *Normal*  
 Dental Checkup : *Normal*  
 Eye Checkup : *Normal*

### Final impression:-

Certified that I examined *Anvita Singh*.....S/o or D/o .....  
 is presently in good health and free from any cardio-respiratory/communicable  
 ailment, he/she is *Fit* / Unfit to join any organization.

### Client Signature

*Anvita Singh*

*[Signature]*

**Dr. R.C. ROY**  
 MBBS., MD. (Radio Diagnosis)  
 Reg. No.-26918

### ..... Signature of Medical Examiner

Name & Qualification *Dr R C Roy, MBBS MD*

Date *20.8.21*.....Place... VARANASI





# CHANDAN DIAGNOSTIC CENTRE

Add: 99, Shivaji Nagar Mahmoorganj, Varanasi  
Ph: 9235447795,0542-2223232  
CIN : U85110DL2003PLC308206



Patient Name	: Mrs.AMRITA SINGH-PKG10000239	Registered On	: 20/Aug/2021 08:35:11
Age/Gender	: 30 Y 0 M 0 D /F	Collected	: 20/Aug/2021 10:42:11
UHID/MR NO	: CVAR.0000021237	Received	: 20/Aug/2021 10:54:20
Visit ID	: CVAR0052702122	Reported	: 20/Aug/2021 13:18:49
Ref Doctor	: Dr.Mediwheel - Arcofemi Health Care Ltd.	Status	: Final Report

## DEPARTMENT OF HAEMATOLOGY

### MEDIWHEEL BANK OF BARODA MALE & FEMALE BELOW 40 YRS

Test Name	Result	Unit	Bio. Ref. Interval	Method
-----------	--------	------	--------------------	--------

#### Blood Group (ABO & Rh typing) \* , Blood

Blood Group	AB
Rh ( Anti-D)	POSITIVE

#### COMPLETE BLOOD COUNT (CBC) \* , Blood

Haemoglobin	12.80	g/dl	13.5-17.5	PHOTOMETRIC
TLC (WBC)	4,900	/Cu mm	4000-10000	ELECTRONIC IMPEDANCE

#### DLC

Polymorphs (Neutrophils )	65.00	%	55-70	ELECTRONIC IMPEDANCE
Lymphocytes	30.00	%	25-40	ELECTRONIC IMPEDANCE
Monocytes	3.00	%	3-5	ELECTRONIC IMPEDANCE
Eosinophils	2.00	%	1-6	ELECTRONIC IMPEDANCE
Basophils	0.00	%	< 1	ELECTRONIC IMPEDANCE

#### ESR

Observed	20.00	Mm for 1st hr.	
Corrected	10.00	Mm for 1st hr.	< 20
PCV (HCT)	36.80	cc %	40-54

#### Platelet count

Platelet Count	1.0	LACS/cu mm	1.5-4.0	ELECTRONIC IMPEDANCE
PDW (Platelet Distribution width)	16.00	fL	9-17	ELECTRONIC IMPEDANCE
P-LCR (Platelet Large Cell Ratio)	nr	%	35-60	ELECTRONIC IMPEDANCE
PCT (Platelet Hematocrit)	nr	%	0.108-0.282	ELECTRONIC IMPEDANCE
MPV (Mean Platelet Volume)	nr	fL	6.5-12.0	ELECTRONIC IMPEDANCE

#### RBC Count

RBC Count	4.42	Mill./cu mm	3.7-5.0	ELECTRONIC IMPEDANCE
-----------	------	-------------	---------	----------------------





# CHANDAN DIAGNOSTIC CENTRE

Add: 99, Shivaji Nagar Mahmoorganj, Varanasi  
Ph: 9235447795,0542-2223232  
CIN : U85110DL2003PLC308206



Patient Name	: Mrs.AMRITA SINGH-PKG10000239	Registered On	: 20/Aug/2021 08:35:11
Age/Gender	: 30 Y 0 M 0 D /F	Collected	: 20/Aug/2021 10:42:11
UHID/MR NO	: CVAR.0000021237	Received	: 20/Aug/2021 10:54:20
Visit ID	: CVAR0052702122	Reported	: 20/Aug/2021 13:18:49
Ref Doctor	: Dr.Mediwheel - Arcofemi Health Care Ltd.	Status	: Final Report

## DEPARTMENT OF HAEMATOLOGY

### MEDIWHEEL BANK OF BARODA MALE & FEMALE BELOW 40 YRS

Test Name	Result	Unit	Bio. Ref. Interval	Method
<b>Blood Indices (MCV, MCH, MCHC)</b>				
MCV	83.20	fl	80-100	CALCULATED PARAMETER
MCH	28.90	pg	28-35	CALCULATED PARAMETER
MCHC	34.80	%	30-38	CALCULATED PARAMETER
RDW-CV	15.30	%	11-16	ELECTRONIC IMPEDANCE
RDW-SD	46.20	fL	35-60	ELECTRONIC IMPEDANCE
Absolute Neutrophils Count	3,185.00	/cu mm	3000-7000	
Absolute Eosinophils Count (AEC)	98.00	/cu mm	40-440	



S.N. Sinha

Dr.S.N. Sinha (MD Path)





# CHANDAN DIAGNOSTIC CENTRE

Add: 99, Shivaji Nagar Mahmoorganj, Varanasi  
Ph: 9235447795,0542-2223232  
CIN : U85110DL2003PLC308206



Patient Name	: Mrs.AMRITA SINGH-PKG10000239	Registered On	: 20/Aug/2021 08:35:12
Age/Gender	: 30 Y 0 M 0 D /F	Collected	: 20/Aug/2021 10:42:11
UHID/MR NO	: CVAR.0000021237	Received	: 20/Aug/2021 10:54:20
Visit ID	: CVAR0052702122	Reported	: 20/Aug/2021 14:20:29
Ref Doctor	: Dr.Mediwheel - Arcofemi Health Care Ltd.	Status	: Final Report

## DEPARTMENT OF BIOCHEMISTRY

### MEDIWHEEL BANK OF BARODA MALE & FEMALE BELOW 40 YRS

Test Name	Result	Unit	Bio. Ref. Interval	Method
<b>Glucose Fasting</b> <i>Sample:Plasma</i>	90.00	mg/dl	< 100 Normal 100-125 Pre-diabetes ≥ 126 Diabetes	GOD POD

#### Interpretation:

- Kindly correlate clinically with intake of hypoglycemic agents, drug dosage variations and other drug interactions.
- A negative test result only shows that the person does not have diabetes at the time of testing. It does not mean that the person will never get diabetics in future, which is why an Annual Health Check up is essential.
- I.G.T = Impaired Glucose Tolerance.

<b>Glucose PP</b> <i>Sample:Plasma After Meal</i>	110.00	mg/dl	<140 Normal 140-199 Pre-diabetes >200 Diabetes	GOD POD
--	--------	-------	--	---------

#### Interpretation:

- Kindly correlate clinically with intake of hypoglycemic agents, drug dosage variations and other drug interactions.
- A negative test result only shows that the person does not have diabetes at the time of testing. It does not mean that the person will never get diabetics in future, which is why an Annual Health Check up is essential.
- I.G.T = Impaired Glucose Tolerance.

#### GLYCOSYLATED HAEMOGLOBIN (HBA1C) \* , EDTA BLOOD

Glycosylated Haemoglobin (HbA1c)	5.20	% NGSP	HPLC (NGSP)
Glycosylated Haemoglobin (Hb-A1c)	33.00	mmol/mol/IFCC	
Estimated Average Glucose (eAG)	103	mg/dl	

#### Interpretation:

#### NOTE:-

- eAG is directly related to A1c.
- An A1c of 7% -the goal for most people with diabetes-is the equivalent of an eAG of 154 mg/dl.
- eAG may help facilitate a better understanding of actual daily control helping you and your health care provider to make necessary changes to your diet and physical activity to improve overall diabetes management.

The following ranges may be used for interpretation of results. However, factors such as duration of diabetes, adherence to therapy and the age of the patient should also be considered in assessing the degree of blood glucose control.





# CHANDAN DIAGNOSTIC CENTRE

Add: 99, Shivaji Nagar Mahmoorganj, Varanasi  
Ph: 9235447795, 0542-2223232  
CIN : U85110DL2003PLC308206



Patient Name	: Mrs.AMRITA SINGH-PKG10000239	Registered On	: 20/Aug/2021 08:35:12
Age/Gender	: 30 Y 0 M 0 D /F	Collected	: 20/Aug/2021 10:42:11
UHID/MR NO	: CVAR.0000021237	Received	: 20/Aug/2021 10:54:20
Visit ID	: CVAR0052702122	Reported	: 20/Aug/2021 14:20:29
Ref Doctor	: Dr.Mediwheel - Arcofemi Health Care Ltd.	Status	: Final Report

## DEPARTMENT OF BIOCHEMISTRY

### MEDIWHEEL BANK OF BARODA MALE & FEMALE BELOW 40 YRS

Test Name	Result	Unit	Bio. Ref. Interval	Method
-----------	--------	------	--------------------	--------

Haemoglobin A1C (%)NGSP	mmol/mol / IFCC Unit	eAG (mg/dl)	Degree of Glucose Control Unit
> 8	>63.9	>183	Action Suggested*
7-8	53.0 -63.9	154-183	Fair Control
< 7	<63.9	<154	Goal**
6-7	42.1 -63.9	126-154	Near-normal glycemia
< 6%	<42.1	<126	Non-diabetic level

\*High risk of developing long term complications such as Retinopathy, Nephropathy, Neuropathy, Cardiopathy, etc.

\*\*Some danger of hypoglycemic reaction in Type 1 diabetics. Some glucose intolerant individuals and "subclinical" diabetics may demonstrate HbA1C levels in this area.

N.B. : Test carried out on Automated G8 90 SL TOSOH HPLC Analyser.

### Clinical Implications:

\*Values are frequently increased in persons with poorly controlled or newly diagnosed diabetes.

\*With optimal control, the HbA 1c moves toward normal levels.

\*A diabetic patient who recently comes under good control may still show higher concentrations of glycosylated hemoglobin. This level declines gradually over several months as nearly normal glycosylated \*Increases in glycosylated hemoglobin occur in the following non-diabetic conditions: a. Iron-deficiency anemia b. Splenectomy  
c. Alcohol toxicity d. Lead toxicity

\*Decreases in A 1c occur in the following non-diabetic conditions: a. Hemolytic anemia b. chronic blood loss

\*Pregnancy d. chronic renal failure. Interfering Factors:

\*Presence of Hb F and H causes falsely elevated values. 2. Presence of Hb S, C, E, D, G, and Lepore (autosomal recessive mutation resulting in a hemoglobinopathy) causes falsely decreased values.

**BUN (Blood Urea Nitrogen) \*** 7.30 mg/dL 7.0-23.0 CALCULATED





# CHANDAN DIAGNOSTIC CENTRE

Add: 99, Shivaji Nagar Mahmoorganj, Varanasi  
Ph: 9235447795,0542-2223232  
CIN : U85110DL2003PLC308206



Patient Name	: Mrs.AMRITA SINGH-PKG10000239	Registered On	: 20/Aug/2021 08:35:12
Age/Gender	: 30 Y 0 M 0 D /F	Collected	: 20/Aug/2021 10:42:11
UHID/MR NO	: CVAR.0000021237	Received	: 20/Aug/2021 10:54:20
Visit ID	: CVAR0052702122	Reported	: 20/Aug/2021 14:20:29
Ref Doctor	: Dr.Mediwheel - Arcofemi Health Care Ltd.	Status	: Final Report

## DEPARTMENT OF BIOCHEMISTRY

### MEDIWHEEL BANK OF BARODA MALE & FEMALE BELOW 40 YRS

Test Name	Result	Unit	Bio. Ref. Interval	Method
-----------	--------	------	--------------------	--------

Sample:Serum

<b>Creatinine</b>	0.90	mg/dl	0.5-1.2	MODIFIED JAFFES
-------------------	------	-------	---------	-----------------

Sample:Serum

<b>e-GFR (Estimated Glomerular Filtration Rate)</b>	104.00	ml/min/1.73m2	90-120 Normal - 60-89 Near Normal	CALCULATED
---	--------	---------------	--------------------------------------	------------

Sample:Serum

<b>Uric Acid</b>	3.80	mg/dl	2.5-6.0	URICASE
------------------	------	-------	---------	---------

Sample:Serum

#### L.F.T.(WITH GAMMA GT) \* , Serum

SGOT / Aspartate Aminotransferase (AST)	30.00	U/L	< 35	IFCC WITHOUT P5P
SGPT / Alanine Aminotransferase (ALT)	32.00	U/L	< 40	IFCC WITHOUT P5P
Gamma GT (GGT)	22.00	IU/L	11-50	OPTIMIZED SZAZING
Protein	6.40	gm/dl	6.2-8.0	BIRUET
Albumin	4.00	gm/dl	3.8-5.4	B.C.G.
Globulin	2.40	gm/dl	1.8-3.6	CALCULATED
A:G Ratio	1.67		1.1-2.0	CALCULATED
Alkaline Phosphatase (Total)	64.00	U/L	42.0-165.0	IFCC METHOD
Bilirubin (Total)	1.00	mg/dl	0.3-1.2	JENDRASSIK & GROF
Bilirubin (Direct)	<b>0.40</b>	mg/dl	< 0.30	JENDRASSIK & GROF
Bilirubin (Indirect)	0.60	mg/dl	< 0.8	JENDRASSIK & GROF

#### LIPID PROFILE ( MINI ) \* , Serum

Cholesterol (Total)	131.00	mg/dl	<200 Desirable 200-239 Borderline High > 240 High	CHOD-PAP
HDL Cholesterol (Good Cholesterol)	36.00	mg/dl	30-70	DIRECT ENZYMATIC
LDL Cholesterol (Bad Cholesterol)	67	mg/dl	< 100 Optimal 100-129 Nr. Optimal/Above Optimal 130-159 Borderline High 160-189 High > 190 Very High	CALCULATED
VLDL	28.00	mg/dl	10-33	CALCULATED
Triglycerides	140.00	mg/dl	< 150 Normal 150-199 Borderline High 200-499 High >500 Very High	GPO-PAP



S.N. Sinha  
Dr.S.N. Sinha (MD Path)







# CHANDAN DIAGNOSTIC CENTRE

Add: 99, Shivaji Nagar Mahmoorganj, Varanasi  
Ph: 9235447795,0542-2223232  
CIN : U85110DL2003PLC308206



Patient Name	: Mrs.AMRITA SINGH-PKG10000239	Registered On	: 20/Aug/2021 08:35:11
Age/Gender	: 30 Y 0 M 0 D /F	Collected	: 20/Aug/2021 14:26:06
UHID/MR NO	: CVAR.0000021237	Received	: 20/Aug/2021 14:26:27
Visit ID	: CVAR0052702122	Reported	: 20/Aug/2021 14:27:29
Ref Doctor	: Dr.Mediwheel - Arcofemi Health Care Ltd.	Status	: Final Report

## DEPARTMENT OF CLINICAL PATHOLOGY

### MEDIWHEEL BANK OF BARODA MALE & FEMALE BELOW 40 YRS

Test Name	Result	Unit	Bio. Ref. Interval	Method
-----------	--------	------	--------------------	--------

#### URINE EXAMINATION, ROUTINE \* , Urine

Color	PALE YELLOW			
Specific Gravity	1.030			
Reaction PH	Acidic ( 6.0 )			DIPSTICK
Protein	ABSENT	mg %	< 10 Absent 10-40 (+) 40-200 (++) 200-500 (+++) > 500 (++++)	DIPSTICK
Sugar	ABSENT	gms%	< 0.5 (+) 0.5-1.0 (++) 1-2 (+++) > 2 (++++)	DIPSTICK
Ketone	ABSENT			DIPSTICK
Bile Salts	ABSENT			
Bile Pigments	ABSENT			
Urobilinogen(1:20 dilution)	ABSENT			
<b>Microscopic Examination:</b>				
Epithelial cells	1-2/h.p.f			MICROSCOPIC EXAMINATION
Pus cells	0-2/h.p.f			MICROSCOPIC EXAMINATION
RBCs	ABSENT			MICROSCOPIC EXAMINATION
Cast	ABSENT			
Crystals	ABSENT			MICROSCOPIC EXAMINATION
Others	ABSENT			

#### STOOL, ROUTINE EXAMINATION \* , Stool

Color	BROWNISH
Consistency	SEMI SOLID
Reaction (PH)	Basic ( 8.0 )
Mucus	ABSENT
Blood	ABSENT
Worm	ABSENT
Pus cells	ABSENT





# CHANDAN DIAGNOSTIC CENTRE

Add: 99, Shivaji Nagar Mahmoorganj, Varanasi  
Ph: 9235447795,0542-2223232  
CIN : U85110DL2003PLC308206



Patient Name	: Mrs.AMRITA SINGH-PKG1000239	Registered On	: 20/Aug/2021 08:35:11
Age/Gender	: 30 Y 0 M 0 D /F	Collected	: 20/Aug/2021 14:26:06
UHID/MR NO	: CVAR.0000021237	Received	: 20/Aug/2021 14:26:27
Visit ID	: CVAR0052702122	Reported	: 20/Aug/2021 14:27:29
Ref Doctor	: Dr.Mediwheel - Arcofemi Health Care Ltd.	Status	: Final Report

## DEPARTMENT OF CLINICAL PATHOLOGY

### MEDIWHEEL BANK OF BARODA MALE & FEMALE BELOW 40 YRS

Test Name	Result	Unit	Bio. Ref. Interval	Method
RBCs	ABSENT			
Ova	ABSENT			
Cysts	ABSENT			
Others	ABSENT			

### SUGAR, FASTING STAGE \* , Urine

Sugar, Fasting stage ABSENT gms%

#### Interpretation:

- (+) < 0.5
- (++) 0.5-1.0
- (+++) 1-2
- (++++) > 2

### SUGAR, PP STAGE \* , Urine

Sugar, PP Stage ABSENT

#### Interpretation:

- (+) < 0.5 gms%
- (++) 0.5-1.0 gms%
- (+++) 1-2 gms%
- (++++) > 2 gms%



*S.N. Sinha*  
Dr.S.N. Sinha (MD Path)





# CHANDAN DIAGNOSTIC CENTRE

Add: 99, Shivaji Nagar Mahmoorganj, Varanasi  
Ph: 9235447795, 0542-2223232  
CIN : U85110DL2003PLC308206



Patient Name	: Mrs.AMRITA SINGH-PKG1000239	Registered On	: 20/Aug/2021 08:35:11
Age/Gender	: 30 Y 0 M 0 D /F	Collected	: 20/Aug/2021 10:42:11
UHID/MR NO	: CVAR.0000021237	Received	: 20/Aug/2021 14:32:24
Visit ID	: CVAR0052702122	Reported	: 20/Aug/2021 14:40:12
Ref Doctor	: Dr.Mediwheel - Arcofemi Health Care Ltd.	Status	: Final Report

## DEPARTMENT OF IMMUNOLOGY

### MEDIWHEEL BANK OF BARODA MALE & FEMALE BELOW 40 YRS

Test Name	Result	Unit	Bio. Ref. Interval	Method
-----------	--------	------	--------------------	--------

#### THYROID PROFILE - TOTAL \* , Serum

T3, Total (tri-iodothyronine)	102.00	ng/dl	84.61-201.7	CLIA
T4, Total (Thyroxine)	4.40	ug/dl	3.2-12.6	CLIA
TSH (Thyroid Stimulating Hormone)	1.89	μIU/mL	0.27 - 5.5	CLIA

#### Interpretation:

0.3-4.5	μIU/mL	First Trimester
0.4-4.2	μIU/mL	Adults 21-54 Years
0.5-4.6	μIU/mL	Second Trimester
0.5-8.9	μIU/mL	Adults 55-87 Years
0.7-64	μIU/mL	Child(21 wk - 20 Yrs.)
0.7-27	μIU/mL	Premature 28-36 Week
0.8-5.2	μIU/mL	Third Trimester
1-39	μIU/mL	Child 0-4 Days
1.7-9.1	μIU/mL	Child 2-20 Week
2.3-13.2	μIU/mL	Cord Blood > 37Week

- 1) Patients having low T3 and T4 levels but high TSH levels suffer from primary hypothyroidism, cretinism, juvenile myxedema or autoimmune disorders.
- 2) Patients having high T3 and T4 levels but low TSH levels suffer from Grave's disease, toxic adenoma or sub-acute thyroiditis.
- 3) Patients having either low or normal T3 and T4 levels but low TSH values suffer from iodine deficiency or secondary hypothyroidism.
- 4) Patients having high T3 and T4 levels but normal TSH levels may suffer from toxic multinodular goiter. This condition is mostly a symptomatic and may cause transient hyperthyroidism but no persistent symptoms.
- 5) Patients with high or normal T3 and T4 levels and low or normal TSH levels suffer either from T3 toxicosis or T4 toxicosis respectively.
- 6) In patients with non thyroidal illness abnormal test results are not necessarily indicative of thyroidism but may be due to adaptation to the catabolic state and may revert to normal when the patient recovers.
- 7) There are many drugs for eg. Glucocorticoids, Dopamine, Lithium, Iodides, Oral radiographic dyes, etc. which may affect the thyroid function tests.
- 8) Generally when total T3 and total T4 results are indecisive then Free T3 and Free T4 tests are recommended for further confirmation along with TSH levels.



S.N. Sinha  
Dr.S.N. Sinha (MD Path)





# CHANDAN DIAGNOSTIC CENTRE

Add: 99, Shivaji Nagar Mahmoorganj, Varanasi  
Ph: 9235447795, 0542-2223232  
CIN : U85110DL2003PLC308206



Patient Name	: Mrs.AMRITA SINGH-PKG1000239	Registered On	: 20/Aug/2021 08:35:12
Age/Gender	: 30 Y 0 M 0 D /F	Collected	: N/A
UHID/MR NO	: CVAR.0000021237	Received	: N/A
Visit ID	: CVAR0052702122	Reported	: 20/Aug/2021 10:42:01
Ref Doctor	: Dr.Mediwheel - Arcofemi Health Care Ltd.	Status	: Final Report

## DEPARTMENT OF ULTRASOUND

### MEDIWHEEL BANK OF BARODA MALE & FEMALE BELOW 40 YRS

#### ULTRASOUND WHOLE ABDOMEN (UPPER & LOWER) \*

- The liver measures 12.2 cm in mid clavicular line. It is normal in shape and echogenicity. No focal lesion is seen. No intra hepatic biliary radicle dilation seen.
- Gall bladder is well distended and is normal.
- Portal vein measures 9.9 mm in caliber. CBD measures 3.7 mm in caliber.
- Pancreas is normal in size, shape and echogenicity.
- Spleen is normal in size ( 9.2 cm in its long axis ), shape and echogenicity.
- Right kidney is normal in size, shape and echogenicity. No focal lesion or calculus seen. Right pelvicalyceal system is not dilated. Right kidney measures : 9.9 x 3.4 cm.
- Left kidney is normal in size, shape and echogenicity. No focal lesion or calculus seen. Left pelvicalyceal system is not dilated. Left kidney measures : 9.7 x 3.9 cm.
- Urinary bladder is normal in shape, outline and distension. Lumen is anechoic and no wall thickening seen. Prevoid urine volume 253 cc.
- Uterus is anteverted. Size 85 x 55 x 34 mm / 85 cc . No focal myometrial lesion seen. Endometrium thickness 6 mm.
- Bilateral ovaries are normal in size, shape and echogenicity.
- No free fluid is seen in the abdomen/pelvis.

**IMPRESSION: No significant abnormality seen.**

**Please correlate clinically.**

**\*\*\* End Of Report \*\*\***

Result/s to Follow:

ECG / EKG, X-RAY DIGITAL CHEST PA



  
Dr. Raveesh Chandra Roy (MD-Radio)

This report is not for medico legal purpose. If clinical correlation is not established, kindly repeat the test at no additional cost within seven days.

Facilities: Pathology, Bedside Sample Collection, Health Check-ups, Digital X-Ray, ECG (Bedside also), Allergy Testing, Test And Health Check-ups, Ultrasonography, Sonomammography, Bone Mineral Density (BMD), Doppler Studies, 2D Echo, CT Scan, MRI, Blood Bank, TMT, EEG, PFT, OPG, Endoscopy, Digital Mammography, Electromyography (EMG), Nerve Conduction Velocity (NCV), Audiometry, Brainstem Evoked Response Audiometry (BERA), Colonoscopy, Ambulance Services, Online Booking Facilities for Diagnostics, Online Report Viewing \*  
365 Days Open \*Facilities Available at Select Location

Page 9 of 9



Customer Care No.: +91-9918300637 E-mail: customercare.diagnostic@chandan.co.in Web: www.chandan.co.in

Home Sample Collection  
1800-419-0002

Mar. 2018



D63/6B-99, Shivaji Nagar Colony,  
Mahmoorganj, Varanasi, Uttar Pradesh  
221010, India

Latitude

25.305405°

Longitude

82.979078°

LOCAL 10:18:02

GMT 04:48:02

FRIDAY 08.20.2021

ALTITUDE 19 METER

आयकर विभाग  
INCOME TAX DEPARTMENT



भारत सरकार  
GOVT. OF INDIA

AMRITA OM PRAKASH SINGH  
OMPRAKASH SINGH  
17/07/1991



Permanent Account Number

**FMVPS6989C**

अमृता सिंह

Signature

