



### CONCLUSION OF HEALTH CHECKUP

ECU Number	: 2525	MR Number	: 23203044	Patient Name	: VEERA KUMAR
Age	: 44	Sex	: Male	Height	: 175
Weight	: 84	Ideal Weight	: 70	BMI	: 27.43
Date	: 25/03/2023				

Dr. Manish Mittal

Internal Medicine

Note : General Physical Examination & routine Investigations included in the Health Checkup have certain limitations and may not be able to detect all the latent and asymptomatic diseases.



**BHAILAL AMIN  
GENERAL HOSPITAL**



ECU Number : 2525                      MR Number : 23203044                      Patient Name: VEERA KUMAR  
Age : 44                                      Sex : Male                                      Height : 175  
Weight : 84                                      Ideal Weight : 70                                      BMI : 27.43  
Date : 25/03/2023

Past H/O : NO P/H/O ANY MAJOR ILLNESS

Present H/O : NO MEDICAL COMPLAIN AT PRESENT

Family H/O : FATHER: DIABETES AND HYPERTENSION

Habits : NO HABITS  
Gen.Exam. : G.C.GOOD  
B.P : 146/100 mm Hg  
Pulse : 74/MIN REG  
Others : SPO2-98%  
C.V.S : NAD  
R.S. : NAD  
Abdomen : NP  
Spleen : NP  
Skin : NAD  
C.N.S : NAD  
Advice :

ECU Number : 2525  
Age : 44  
Weight : 84  
Date : 25/03/2023

MR Number : 23203044  
Sex : Male  
Ideal Weight : 70

Patient Name : VEERA KUMAR  
Height : 175  
BMI : 27.43

Ophthalmic Check Up :	Right	Left
Ext Exam		NIL
Vision Without Glasses	6/6 N.5	6/6 N.5
Vision With Glasses	-3.0 ! 89	+1.0-2.0 ! 97
Final Correction	NA	NA
Fundus	NORMAL	
Colour Vision	NORMAL	
Advice	NIL	

**Orthopaedic Check Up :**

Ortho Consultation  
Ortho Advice

**ENT Check Up :**

Ear  
Nose  
Throat  
Hearing Test  
ENT Advice

**General Surgery Check Up :**

General Surgery  
Abdominal Lump  
Hernia  
External Genitals  
PVR  
Proctoscopy  
Any Other  
Surgical Advice



Patient Name : Mr. VEERA KUMAR  
Gender / Age : Male / 44 Years 1 Months 22 Days  
MR No / Bill No. : 23203044 / 231074832  
Consultant : Dr. Manish Mittal  
Location : OPD

Type : OPD  
Request No. : 115228  
Request Date : 25/03/2023 08:19 AM  
Collection Date : 25/03/2023 08:12 AM  
Approval Date : 25/03/2023 02:36 PM

**CBC + ESR**

Test	Result	Units	Biological Ref. Range
<b>Haemoglobin.</b>			
Haemoglobin	16.1	gm/dL	13 - 17
Red Blood Cell Count (T-RBC)	5.23	mill/cmm	4.5 - 5.5
Hematocrit (HCT)	48.8	%	40 - 50
Mean Corpuscular Volume (MCV)	93.3	fl	83 - 101
Mean Corpuscular Haemoglobin (MCH)	30.8	pg	27 - 32
MCH Concentration (MCHC)	33.0	%	31.5 - 34.5
Red Cell Distribution Width (RDW-CV)	12.3	%	11.6 - 14
Red Cell Distribution Width (RDW-SD)	42.7	fl	39 - 46
<b>Total Leucocyte Count (TLC)</b>			
Total Leucocyte Count (TLC)	6.41	thou/cmm	4 - 10
<b>Differential Leucocyte Count</b>			
Polymorphs	61	%	40 - 80
Lymphocytes	34	%	20 - 40
Eosinophils	1	%	1 - 6
Monocytes	4	%	2 - 10
Basophils	0	%	0 - 2
Polymorphs (Abs. Value)	3.87	thou/cmm	2 - 7
Lymphocytes (Abs. Value)	2.21	thou/cmm	1 - 3
Eosinophils (Abs. Value)	<b>0.05</b>	thou/cmm	0.2 - 0.5
Monocytes (Abs. Value)	0.25	thou/cmm	0.2 - 1
Basophils (Abs. Value)	0.03	thou/cmm	0.02 - 0.1
Immature Granulocytes	0.3	%	1 - 3 : Borderline > 3 : Significant
<b>Platelet Count</b>			
Platelet Count	352	thou/cmm	150 - 410
Smear evaluation	Adequate		
ESR	1	mm/1 hr	0 - 10

Test Results are dependent on a number of variables & technical limitations. Hence, it is advised to correlate with clinical findings and other related investigations before any firm opinion is made. Recheck / retest may be requested.

365 Days / 24 Hours Laboratory Services

Home Collection Facility Available  
(Mon To Sat 8:00 am to 5:00 pm)



BHAILAL AMIN  
GENERAL HOSPITAL

Bhailal Amin Marg, Gorwa, Vadodara, Gujarat 390003.

www.baghospital.com | 0265-677 6222, 255 6222 | Follow us : f @

DEPARTMENT OF LABORATORY MEDICINE

Patient Name	: Mr. VEERA KUMAR	Type	: OPD
Gender / Age	: Male / 44 Years 1 Months 22 Days	Request No.	: 115228
MR No / Bill No.	: 23203044 / 231074832	Request Date	: 25/03/2023 08:19 AM
Consultant	: Dr. Manish Mittal	Collection Date	: 25/03/2023 08:12 AM
Location	: OPD	Approval Date	: 25/03/2023 02:36 PM

**CBC + ESR**

Immature Granulocyte (IG) count is a useful early marker of infection or inflammation, even when other markers are normal. It is an early and rapid discrimination of bacterial from viral infections. It is also increased in patients on steroid therapy / chemotherapy or haematological malignancy. High IG is always pathological; except in pregnancy and neonates of < 7 days.  
Method : HB by Non-Cyanide Hemoglobin analysis method. HCT by RBC pulse height detection method. RBC, TLC & PLC are by Particle Count by Electrical Impedance in Cell Counter. Optical Platelets by Fluorescent + Laser Technology. MCV, MCH, MCHC, RDW (CV & SD) are calculated parameter. DLC by Flowcytometry method using semi-conductor Laser + Smear verification. ESR on Ves-metic 20, comparable to Westergrens method and in accordance to ICSH reference method.

---- End of Report ----

Dr. Rakesh Vaidya  
MD (Path). DCP.

Test Results are dependent on a number of variables & technical limitations. Hence, it is advised to correlate with clinical findings and other related investigations before any firm opinion is made. Recheck / retest may be requested.



Patient Name : Mr. VEERA KUMAR  
Gender / Age : Male / 44 Years 1 Months 22 Days  
MR No / Bill No. : 23203044 / 231074832  
Consultant : Dr. Manish Mittal  
Location : OPD  
Type : OPD  
Request No. : 115228  
Request Date : 25/03/2023 08:19 AM  
Collection Date : 25/03/2023 08:12 AM  
Approval Date : 25/03/2023 02:36 PM

**Haematology**

Test	Result	Units	Biological Ref. Range
<b>Blood Group</b>			
ABO system	B		
Rh system.	Positive		

By Gel Technology / Tube Agglutination Method

Note :

- This blood group has been done with new sensitive Gel Technology using both Forward and Reverse Grouping Card with Autocontrol.
- This method check's group both on Red blood cells and in Serum for "ABO" group.

---- End of Report ----

Dr. Rakesh Vaidya  
MD (Path). DCP.

365 Days / 24 Hours Laboratory Services

Home Collection Facility Available  
(Mon To Sat 8:00 am to 5:00 pm)



BHAILAL AMIN  
GENERAL HOSPITAL

📍 Bhailal Amin Marg, Gorwa, Vadodara, Gujarat 390003.

🌐 www.baghospital.com | 📞 0265-677 6222, 255 6222 | Follow us : 📱 📺

DEPARTMENT OF LABORATORY MEDICINE

Patient Name : Mr. VEERA KUMAR  
Gender / Age : Male / 44 Years 1 Months 22 Days  
MR No / Bill No. : 23203044 / 231074832  
Consultant : Dr. Manish Mittal  
Location : OPD

Type : OPD  
Request No. : 115228  
Request Date : 25/03/2023 08:19 AM  
Collection Date : 25/03/2023 08:12 AM  
Approval Date : 25/03/2023 01:47 PM

**Fasting Plasma Glucose**

Test	Result	Units	Biological Ref. Range
<i>Fasting Plasma Glucose</i>			
Fasting Plasma Glucose	99	mg/dL	70 - 110
Post Prandial 2 Hr. Plasma Glucose	100	mg/dL	70 - 140

By Hexokinase method on RXL Dade Dimesion

---- End of Report ----

Dr. Rakesh Vaidya  
MD (Path). DCP.

Test Results are dependent on a number of variables & technical limitations. Hence, it is advised to correlate with clinical findings and cover related investigations before any firm opinion is made. Recheck / retest may be requested.



Patient Name : Mr. VEERA KUMAR  
Gender / Age : Male / 44 Years 1 Months 22 Days  
MR No / Bill No. : 23203044 / 231074832  
Consultant : Dr. Manish Mittal  
Location : OPD

Type : OPD  
Request No. : 115228  
Request Date : 25/03/2023 08:19 AM  
Collection Date : 25/03/2023 08:12 AM  
Approval Date : 25/03/2023 01:47 PM

**HbA1c (Glycosylated Hb)**

Test	Result	Units	Biological Ref. Range
<b>HbA1c (Glycosylated Hb)</b>			
Glycosylated Hemoglobin (HbA1c)	5.0	%	
estimated Average Glucose (e AG)*	96.8	mg/dL	

(Method:

By Automated HPLC analyser on D-10 Biorad. NGSP Certified, US-FDA approved, Traceable to IFCC reference method.

\* Calculated valued for past 60 days, derived from HbA1c %, based on formula recommended by the A1c - Derived Average Glucose study from ADA and EASD funded The ADAG trial.

Guidelines for Interpretation:

Indicated Glycemic control of previous 2-3 months

HbA1c%	e AG (mg/dl)	Glycemic control
> 8	> 183	Action suggested...High risk of developing long-term complications. Action suggested, depends on individual patient circumstances
7 - 8	154 - 183	Good
< 7	< 154	Goal...Some danger of hypoglycemic reaction in type I Diabetics. Some Glucose intolerant individuals and Sub-Clinical diabetics may demonstrate (elevated) HbA1c in this area.
6 - 7	126 - 154	Near Normal
< 6	< 126	Nondiabetic level)

---- End of Report ----

Dr. Rakesh Vaidya  
MD (Path). DCP.





Patient Name : Mr. VEERA KUMAR  
Gender / Age : Male / 44 Years 1 Months 22 Days  
MR No / Bill No. : 23203044 / 231074832  
Consultant : Dr. Manish Mittal  
Location : OPD

Type : OPD  
Request No. : 115228  
Request Date : 25/03/2023 08:19 AM  
Collection Date : 25/03/2023 08:12 AM  
Approval Date : 25/03/2023 01:47 PM

**Liver Function Test (LFT)**

Test	Result	Units	Biological Ref. Range
<b>Bilirubin</b>			
Bilirubin - Total	0.67	mg/dL	0 - 1
Bilirubin - Direct	0.13	mg/dL	0 - 0.3
Bilirubin - Indirect	0.54	mg/dL	0 - 0.7
<i>(By Diazotized sulfanilic acid on RXL Dade Dimension.)</i>			
Aspartate Aminotransferase (SGOT/AST)	21	U/L	15 - 40
<i>(By IFCC UV kinetic method on RXL Dade Dimension.)</i>			
Alanine Aminotransferase (SGPT/ALT)	41	U/L	16 - 63
<i>(By IFCC UV kinetic method on RXL Dade Dimension.)</i>			
Alkaline Phosphatase	84	U/L	53 - 128
<i>(BY PNPP AMP method on RXL Dade Dimension.)</i>			
Gamma Glutamyl Transferase (GGT)	29	U/L	15 - 85
<i>(By IFCC method on RXL Dade Dimension.)</i>			
<b>Total Protein</b>			
Total Proteins	7.70	gm/dL	6.4 - 8.2
Albumin	4.22	gm/dL	3.4 - 5
Globulin	3.48	gm/dL	3 - 3.2
A : G Ratio	1.21		1.1 - 1.6
<i>(By Biuret endpoint and Bromocresol purple method on RXL Dade Dimension.)</i>			

---- End of Report ----

Dr. Rakesh Vaidya  
MD (Path). DCP.



Patient Name : Mr. VEERA KUMAR  
 Gender / Age : Male / 44 Years 1 Months 22 Days  
 MR No / Bill No. : 23203044 / 231074832  
 Consultant : Dr. Manish Mittal  
 Location : OPD

Type : OPD  
 Request No. : 115228  
 Request Date : 25/03/2023 08:19 AM  
 Collection Date : 25/03/2023 08:12 AM  
 Approval Date : 25/03/2023 01:47 PM

**Renal Function Test (RFT)**

Test	Result	Units	Biological Ref. Range
Urea (By Urease Kinetic method on RXL Dade Dimension)	27	mg/dL	10 - 45
Creatinine (By Modified Kinetic Jaffe Technique)	1.00	mg/dL	0.9 - 1.3
Estimate Glomerular Filtration rate (Ref. range : > 60 ml/min for adults between age group of 18 to 70 yrs. EGFR Calculated by IDMS Traceable MDRD Study equation. Reporting of eGFR can help facilitate early detection of CKD. By Modified Kinetic Jaffe Technique)	More than 60		
Uric acid (By Uricase / Catalase method on RXL Siemens)	4.8	mg/dL	3.4 - 7.2

---- End of Report ----

Dr. Rakesh Vaidya  
 MD (Path). DCP.



Patient Name : Mr. VEERA KUMAR  
 Gender / Age : Male / 44 Years 1 Months 22 Days  
 MR No / Bill No. : 23203044 / 231074832  
 Consultant : Dr. Manish Mittal  
 Location : OPD

Type : OPD  
 Request No. : 115228  
 Request Date : 25/03/2023 08:19 AM  
 Collection Date : 25/03/2023 08:12 AM  
 Approval Date : 25/03/2023 01:47 PM

## Thyroid Hormone Study

Test	Result	Units	Biological Ref. Range
Triiodothyronine (T3)	1.12	ng/ml	
<i>(Done by 4th generation electrochemiluminescence based method on automated immunoassay / Cobas e 411.)</i>			
<i>Reference interval (ng/ml)</i>			
1 - 3 days	: 0.1 - 7.4		
1-11 months	: 0.1 - 2.45		
1-5 years	: 0.1 - 2.7		
6-10 years	: 0.9 - 2.4		
11-15 years	: 0.8 - 2.1		
16-20 years	: 0.8 - 2.1		
Adults (20 - 50 years)	: 0.7 - 2.0		
Adults (> 50 years)	: 0.4 - 1.8		
Pregnancy (in last 5 months)	: 1.2 - 2.5		
<i>( Reference : Tietz - Clinical guide to laboratory test, 4th edition )</i>			
Thyroxine (T4)	8.10	mcg/dL	
<i>(Done by 4th generation electrochemiluminescence based method on automated immunoassay / Cobas e 411.)</i>			
<i>Reference interval (mcg/dL)</i>			
1 - 3 days	: 11.8 - 22.6		
1-2 weeks	: 9.8 - 16.6		
1 - 4 months	: 7.2 - 14.4		
4 - 12 months	: 7.8 - 16.5		
1-5 years	: 7.3 - 15.0		
5 - 10 years	: 6.4 - 13.3		
10 - 20 years	: 5.6 - 11.7		
Adults / male	: 4.6 - 10.5		
Adults / female	: 5.5 - 11.0		
Adults (> 60 years)	: 5.0 - 10.7		
<i>( Reference : Tietz - Clinical guide to laboratory test, 4th edition )</i>			
Thyroid Stimulating Hormone (US-TSH)	3.72	microIU/ml	
<i>(Done by 4th generation electrochemiluminescence based method on automated immunoassay / Cobas e 411.)</i>			
<i>Reference interval (microIU/ml)</i>			
Infants (1-4 days)	: 1.0 - 39		
2-20 weeks	: 1.7 - 9.1		
5 months - 20 years	: 0.7 - 6.4		
Adults (21 - 54 years)	: 0.4 - 4.2		
Adults (> 55 years)	: 0.5 - 8.9		
<i>Pregnancy :</i>			
1st trimester	: 0.3 - 4.5		
2nd trimester	: 0.5 - 4.6		
3rd trimester	: 0.8 - 5.2		
<i>( Reference : Tietz - Clinical guide to laboratory test, 4th edition )</i>			

Test Results are dependent on a number of variables & technical limitations. Hence, it is advised to correlate with clinical findings and other related investigations before any firm opinion is made. Recheck / retest may be requested.

---- End of Report ----

Dr. Rakesh Vaidya  
MD (Path). DCP.



Patient Name : Mr. VEERA KUMAR  
Gender / Age : Male / 44 Years 1 Months 22 Days  
MR No / Bill No. : 23203044 / 231074832  
Consultant : Dr. Manish Mittal  
Location : OPD

Type : OPD  
Request No. : 115228  
Request Date : 25/03/2023 08:19 AM  
Collection Date : 25/03/2023 08:12 AM  
Approval Date : 25/03/2023 01:47 PM

**Prostate Sp. (Antigen)**

Test	Result	Units	Biological Ref. Range
Total PSA	0.733	ng/ml	0 - 4

(Method : Done by 4th generation electrochemiluminescence based method on automated immunoassay / Cobas e 411.)

**Remark :**

Age related reference range for interpretation :

< 40 yrs : 0.21 - 1.72

40 - 49 yrs : 0.27 - 2.19

50 - 59 yrs : 0.27 - 3.42

60 - 69 yrs : 0.27 - 6.16

>69 yrs : 0.21 - 6.77

TPSA may be raised usually mildly in benign prostatic conditions like hyperplasia. Typically 30 % of BPH may show values between 4-10 and 7 % between 10-40.

In Prostatic Malignancy 43 % show values below 4

21 % between 4 to 10

20 % between 10 to 40 &

16 % above 40)

----- End of Report -----

Dr. Rakesh Vaidya  
MD (Path). DCP.



Patient Name : Mr. VEERA KUMAR Type : OPD  
 Gender / Age : Male / 44 Years 1 Months 22 Days Request No. : 115228  
 MR No / Bill No. : 23203044 / 231074832 Request Date : 25/03/2023 08:19 AM  
 Consultant : Dr. Manish Mittal Collection Date : 25/03/2023 08:12 AM  
 Location : OPD Approval Date : 25/03/2023 01:47 PM

**Urine routine analysis (Auto)**

Test	Result	Units	Biological Ref. Range
<b>Physical Examination</b>			
Quantity	20	mL	
Colour	Pale Yellow		
Appearance	Clear		
<b>Chemical Examination (By Reagent strip method)</b>			
pH	6.0		
Specific Gravity	>=1.030		
Protein	Negative	gm/dL	0 - 5
Glucose	Negative	mg/dL	0 - 5
Ketones	Negative		0 - 5
Bilirubin	Negative		Negative
Urobilinogen	Negative		Negative (upto 1)
Blood	Negative		Negative
Leucocytes	Negative		Negative
Nitrite	Negative		Negative
<b>Microscopic Examination (by Microscopy after Centrifugation at 2000 rpm for 10 min or on fully automated Sysmex urine sedimentation analyzer UF4000)</b>			
Red Blood Cells	0 - 1	/hpf	0 - 2
Leucocytes	0 - 1	/hpf	0 - 5
Epithelial Cells	0 - 1	/hpf	0 - 5
Casts	Nil	/lpf	Nil
Crystals	Nil	/hpf	Nil
Mucus	Absent	/hpf	Absent
Organism	Absent		

---- End of Report ----

Dr. Rakesh Vaidya  
MD (Path). DCP.



Patient Name : Mr. VEERA KUMAR  
Gender / Age : Male / 44 Years 1 Months 22 Days  
MR No / Bill No. : 23203044 / 231074832  
Consultant : Dr. Manish Mittal  
Location : OPD

Type : OPD  
Request No. : 115228  
Request Date : 25/03/2023 08:19 AM  
Collection Date : 25/03/2023 08:12 AM  
Approval Date : 25/03/2023 03:53 PM

**Complete Lipid Profile**

Test	Result	Units	Biological Ref. Range
<b>Complete Lipid Profile</b>			
Appearance	Clear		
Triglycerides	<b>178</b>	mg/dL	1 - 150
<i>(By Lipase / Glycerol dehydrogenase on RXL Dade Dimension &lt; 150 Normal 150-199 Borderline High 200-499 High &gt; 499 Very High)</i>			
Total Cholesterol	<b>207</b>	mg/dL	1 - 200
<i>(By enzymatic colorimetric method on RXL Dade Dimension &lt; 200 mg/dL - Desirable 200-239 mg/dL - Borderline High &gt; 239 mg/dL - High)</i>			
HDL Cholesterol	40	mg/dL	40 - 60
<i>(By Direct homogenous technique, modified enzymatic non-immunological method on RXL Dade Dimension &lt; 40 Low &gt; 60 High)</i>			
Non HDL Cholesterol (calculated)	167	mg/dL	1 - 130
<i>(Non- HDL Cholesterol &lt; 130 Desirable 139-159 Borderline High 160-189 High &gt; 191 Very High)</i>			
LDL Cholesterol	<b>153</b>	mg/dL	1 - 100
<i>(By Direct homogenous technique, modified enzymatic non-immunological method on RXL Dade Dimension &lt; 100 Optimal 100-129 Near / above optimal 130-159 Borderline High 160-189 High &gt; 189 Very High)</i>			
VLDL Cholesterol (calculated)	35.6	mg/dL	12 - 30
LDL Ch. / HDL Ch. Ratio	4		2.1 - 3.5
T. Ch./HDL Ch. Ratio	5.17		3.5 - 5
<i>(Recent NECP / ATP III Guidelines / Classification (mg/dl) :)</i>			

Test Results are dependent on a number of variables & technical limitations. Hence, it is advised to correlate with clinical findings and other related investigations before any firm opinion is made. Recheck / repeat may be requested.

---- End of Report ----

Dr. Rakesh Vaidya  
MD (Path). DCP.



**BHAILAL AMIN**  
GENERAL HOSPITAL

📍 Bhaial Amin Marg, Gorwa, Vadodara, Gujarat 390003.  
🌐 [www.baghospital.com](http://www.baghospital.com) | ☎ 0265-677 6222, 255 6222 | Follow us : 📱📧

**DEPARTMENT OF DIAGNOSTIC RADIOLOGY**

Patient No. : 23203044      Report Date : 25/03/2023  
Request No. : 190058321      25/03/2023 8.19 AM  
Patient Name : Mr. VEERA KUMAR  
Gender / Age : Male / 44 Years 1 Months 22 Days

**ADVANCED DIGITAL SOLUTIONS**

- Computer Radiography
- Ultra Sensitive Colour Doppler
- Ultra High Resolution Sonography
- Multi-Detector CT Scan
- Mammography
- Interventional Radiology
- Digital Subtraction Angiography
- Foetal Echocardiography
- Echocardiography

**X-Ray Chest AP**

Both lung fields are clear.  
Both costophrenic sinuses appear clear.  
Heart size is normal.  
Hilar shadows show no obvious abnormality.  
Aorta is normal.

• ULTRA SONOGRAPHY CANNOT DETECT ALL ABNORMALITIES  
• NOT VALID FOR MEDICO-LEGAL PURPOSES  
• CLINICAL CORRELATION RECOMMENDED

*Prerna C*

**Dr. Prerna C Hasani, MD**  
Consultant Radiologist



H-2015-0297

MC-3004

E-2021-0037

Page 1 of 1



BHAILAL AMIN  
GENERAL HOSPITAL

Bhaialal Amin Marg, Gorwa, Vadodara, Gujarat 390003.

www.baghospital.com | 0265-677 6222, 255 6222 | Follow us : f @

**DEPARTMENT OF DIAGNOSTIC RADIOLOGY**

**ADVANCED DIGITAL SOLUTIONS**

Computer Radiography

Ultra Sensitive Colour Doppler

Ultra High Resolution Sonography

Multi-Detector CT Scan

Mammography

Interventional Radiology

Digital Subtraction Angiography

Foetal Echocardiography

Echocardiography

Patient No. : 23203044 , Report Date : 25/03/2023

Request No. : 190058343 25/03/2023 8.19 AM

Patient Name : Mr. VEERA KUMAR

Gender / Age : Male / 44 Years 1 Months 22 Days

**USG : Screening for Abdomen (excluding Pelvis) Or Upper Abdomen**

Liver is normal in size and echopattern. No mass lesion identified. The hepatic veins are clear and patent. PV patent. No dilated IHBR.

Gall bladder is well distended and shows no obvious abnormality. Common bile duct measures 4 mm in diameter.

Pancreas shows no obvious abnormality. Tail obscured. Spleen is normal size and echopattern.

Both kidneys are normal in shape and position. Normal echogenicity and cortico medullary differentiation is noted. No hydronephrosis or mass lesion seen.

Prostate appears normal in size and volume is ~ 21 cc.  
Prostate measures 31 mm x 32 mm x 39mm.

Urinary bladder is well distended and appears normal.

No ascites.

**COMMENT:**

**No obvious abnormality seen.**

*Kindly correlate clinically*

• ULTRA SONOGRAPHY CANNOT DETECT ALL ABNORMALITIES  
• NOT VALID FOR MEDICO-LEGAL PURPOSES  
• CLINICAL CORRELATION RECOMMENDED

*Hasani*

**Dr.Perna C Hasani, MD**

Consultant Radiologist



H-2015-0297

MC-3004

E-2021-0037

15/03/2023



Patient No. : 23203044      Report Date : 25/03/2023  
Request No. : 190058336      25/03/2023 8.19 AM  
Patient Name : Mr. VEERA KUMAR  
Gender / Age : Male / 44 Years 1 Months 22 Days

### Echo Color Doppler

MITRAL VALVE : NORMAL  
AORTIC VALVE : TRILEAFLET, NORMAL  
TRICUSPID VALVE : NORMAL, NO TR,  
PULMONARY VALVE : NORMAL  
LEFT ATRIUM : NORMAL  
AORTA : NORMAL  
LEFT VENTRICLE : NORMAL, NO REGIONAL WALL MOTION ABNORMALITY,  
LVEF=60%  
RIGHT ATRIUM : NORMAL  
RIGHT VENTRICLE : NORMAL  
I.V.S. : INTACT  
I.A.S. : INTACT  
PULMONARY ARTERY : NORMAL  
PERICARDIUM : NORMAL  
  
COLOUR/DOPPLER : NO LV diastolic dysfunction  
FLOW MAPPING : NO AR, MR, TR, NO PAH

#### FINAL CONCLUSION:

1. ALL CARDIAC CHAMBERS ARE NORMAL IN DIMENSIONS
2. NO REGIONAL WALL MOTION ABNORMALITY AT REST
3. NORMAL LV SYSTOLIC FUNCTION, LVEF=60%
4. NORMAL VALVES
5. NO LV DIASTOLIC DYSFUNCTION
6. NO AR, MR, TR, NO PULMONARY HYPERTENSION , ( IVC COLLAPSING )
7. NO PERICARDIAL EFFUSION, CLOT VEGETATION.

 Dr. KILLOL KANERIA MD, DM  
Consultant Cardiologist

Name: Veera kumar  
Patient ID: 23203044

25.03.2023 08:47:24  
Standard 12-lead

Date of birth: 04.02.1979  
Gender: Male  
Height: [blank]  
Weight: [blank]  
Ethnicity: Undefined  
Patientmaker: Unknown

Visit ID: [blank]  
Room: [blank]  
Medication: [blank]  
Order ID: [blank]  
Ord. prov: [blank]  
Ord. prot: [blank]

HR: 74 bpm  
P axis: 41°  
QRS axis: 15°  
T axis: 0°

RR: 81.5 ms  
P: 103 ms  
PR: 135 ms  
QRS: 75 ms  
QT: 340 ms  
QTcB: 37.7 ms

Indication:  
Remark:

Normal

10/15/23

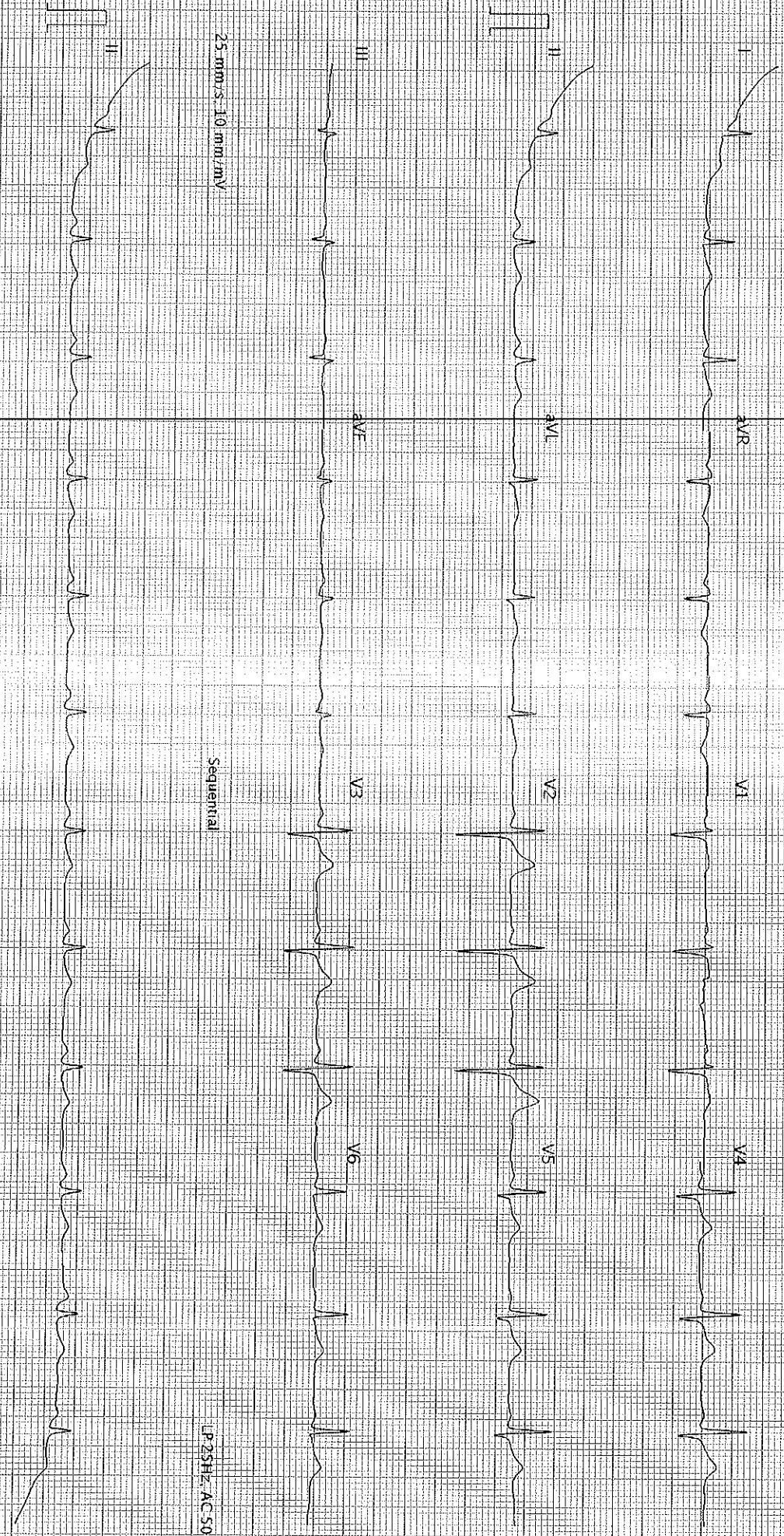

25 mm/s, 10 mm/mV

Sequential

LP 25Hz, AC 50Hz

25 mm/s, 10 mm/mV  
AT-102 G2 1.2.0 (1080.011030)

Printed on 25.03.2023 08:47:36

LP 25Hz, AC 50Hz  
Page 1 of 1

SCHILLER

Part No. 2.157048M

0123

03C