

Patient Name : Mr.MANDAR MADHUSUDAN LIMAYE	Collected : 14/Oct/2023 10:04AM
Age/Gender : 49 Y 9 M 2 D/M	Received : 14/Oct/2023 01:37PM
UHID/MR No : CPIM.0000036848	Reported : 14/Oct/2023 04:54PM
Visit ID : CPIMOPV151015	Status : Final Report
Ref Doctor : Dr.SELF	Sponsor Name : ARCOFEMI HEALTHCARE LIMITED
Emp/Auth/TPA ID : bobS45110	

DEPARTMENT OF HAEMATOLOGY

ARCOFEMI - MEDIWHEEL - FULL BODY ANNUAL PLUS ABOVE 50Y MALE - 2D ECHO - PAN INDIA - FY2324

Test Name	Result	Unit	Bio. Ref. Range	Method
-----------	--------	------	-----------------	--------

HEMOGRAM , WHOLE BLOOD EDTA

HAEMOGLOBIN	14.3	g/dL	13-17	Spectrophotometer
PCV	42.30	%	40-50	Electronic pulse & Calculation
RBC COUNT	4.92	Million/cu.mm	4.5-5.5	Electrical Impedance
MCV	86	fL	83-101	Calculated
MCH	29	pg	27-32	Calculated
MCHC	33.7	g/dL	31.5-34.5	Calculated
R.D.W	16.9	%	11.6-14	Calculated
TOTAL LEUCOCYTE COUNT (TLC)	6,070	cells/cu.mm	4000-10000	Electrical Impedance

DIFFERENTIAL LEUCOCYTIC COUNT (DLC)

NEUTROPHILS	53.2	%	40-80	Electrical Impedance
LYMPHOCYTES	33.8	%	20-40	Electrical Impedance
EOSINOPHILS	3.3	%	1-6	Electrical Impedance
MONOCYTES	8.6	%	2-10	Electrical Impedance
BASOPHILS	1.1	%	<1-2	Electrical Impedance

ABSOLUTE LEUCOCYTE COUNT

NEUTROPHILS	3229.24	Cells/cu.mm	2000-7000	Electrical Impedance
LYMPHOCYTES	2051.66	Cells/cu.mm	1000-3000	Electrical Impedance
EOSINOPHILS	200.31	Cells/cu.mm	20-500	Electrical Impedance
MONOCYTES	522.02	Cells/cu.mm	200-1000	Electrical Impedance
BASOPHILS	66.77	Cells/cu.mm	0-100	Electrical Impedance

PLATELET COUNT	258000	cells/cu.mm	150000-410000	Electrical impedance
-----------------------	--------	-------------	---------------	----------------------

ERYTHROCYTE SEDIMENTATION RATE (ESR)	5	mm at the end of 1 hour	0-15	Modified Westergren
---	---	-------------------------	------	---------------------

PERIPHERAL SMEAR

RBC ANISOCYTOSIS +
WBC WITHIN NORMAL LIMITS
PLATELETS ARE ADEQUATE ON SMEAR
NO HEMOPARASITES SEEN



Patient Name : Mr.MANDAR MADHUSUDAN LIMAYE	Collected : 14/Oct/2023 10:04AM
Age/Gender : 49 Y 9 M 2 D/M	Received : 14/Oct/2023 01:37PM
UHID/MR No : CPIM.0000036848	Reported : 14/Oct/2023 04:59PM
Visit ID : CPIMOPV151015	Status : Final Report
Ref Doctor : Dr.SELF	Sponsor Name : ARCOFEMI HEALTHCARE LIMITED
Emp/Auth/TPA ID : bobS45110	

DEPARTMENT OF HAEMATOLOGY

ARCOFEMI - MEDIWHEEL - FULL BODY ANNUAL PLUS ABOVE 50Y MALE - 2D ECHO - PAN INDIA - FY2324

Test Name	Result	Unit	Bio. Ref. Range	Method
-----------	--------	------	-----------------	--------

BLOOD GROUP ABO AND RH FACTOR , WHOLE BLOOD EDTA

BLOOD GROUP TYPE	B			Microplate Hemagglutination
Rh TYPE	Positive			Microplate Hemagglutination



Patient Name : Mr.MANDAR MADHUSUDAN LIMAYE	Collected : 14/Oct/2023 10:04AM
Age/Gender : 49 Y 9 M 2 D/M	Received : 14/Oct/2023 01:28PM
UHID/MR No : CPIM.0000036848	Reported : 14/Oct/2023 03:45PM
Visit ID : CPIMOPV151015	Status : Final Report
Ref Doctor : Dr.SELF	Sponsor Name : ARCOFEMI HEALTHCARE LIMITED
Emp/Auth/TPA ID : bobS45110	

DEPARTMENT OF BIOCHEMISTRY

ARCOFEMI - MEDIWHEEL - FULL BODY ANNUAL PLUS ABOVE 50Y MALE - 2D ECHO - PAN INDIA - FY2324

Test Name	Result	Unit	Bio. Ref. Range	Method
-----------	--------	------	-----------------	--------

GLUCOSE, FASTING , NAF PLASMA	106	mg/dL	70-100	HEXOKINASE
-------------------------------	-----	-------	--------	------------

Comment:

As per American Diabetes Guidelines, 2023

Fasting Glucose Values in mg/dL	Interpretation
70-100 mg/dL	Normal
100-125 mg/dL	Prediabetes
≥126 mg/dL	Diabetes
<70 mg/dL	Hypoglycemia

Note:

- The diagnosis of Diabetes requires a fasting plasma glucose of $> \text{ or } = 126 \text{ mg/dL}$ and/or a random / 2 hr post glucose value of $> \text{ or } = 200 \text{ mg/dL}$ on at least 2 occasions.
- Very high glucose levels ($>450 \text{ mg/dL}$ in adults) may result in Diabetic Ketoacidosis & is considered critical.

GLUCOSE, POST PRANDIAL (PP), 2 HOURS , SODIUM FLUORIDE PLASMA (2 HR)	110	mg/dL	70-140	HEXOKINASE
--	-----	-------	--------	------------

Comment:

It is recommended that FBS and PPBS should be interpreted with respect to their Biological reference ranges and not with each other.

Conditions which may lead to lower postprandial glucose levels as compared to fasting glucose levels may be due to reactive hypoglycemia, dietary meal content, duration or timing of sampling after food digestion and absorption, medications such as insulin preparations, sulfonylureas, amylin analogues, or conditions such as overproduction of insulin.

HBA1C, GLYCATED HEMOGLOBIN , WHOLE BLOOD EDTA	6	%		HPLC
ESTIMATED AVERAGE GLUCOSE (eAG) , WHOLE BLOOD EDTA	126	mg/dL		Calculated

Comment:

Reference Range as per American Diabetes Association (ADA) 2023 Guidelines:

REFERENCE GROUP	HBA1C %
NON DIABETIC	<5.7
PREDIABETES	5.7 – 6.4
DIABETES	≥ 6.5
DIABETICS	
EXCELLENT CONTROL	6 – 7

Patient Name : Mr.MANDAR MADHUSUDAN LIMAYE	Collected : 14/Oct/2023 10:04AM
Age/Gender : 49 Y 9 M 2 D/M	Received : 14/Oct/2023 01:41PM
UHID/MR No : CPIM.0000036848	Reported : 14/Oct/2023 06:24PM
Visit ID : CPIMOPV151015	Status : Final Report
Ref Doctor : Dr.SELF	Sponsor Name : ARCOFEMI HEALTHCARE LIMITED
Emp/Auth/TPA ID : bobS45110	

DEPARTMENT OF BIOCHEMISTRY

ARCOFEMI - MEDIWHEEL - FULL BODY ANNUAL PLUS ABOVE 50Y MALE - 2D ECHO - PAN INDIA - FY2324

Test Name	Result	Unit	Bio. Ref. Range	Method
-----------	--------	------	-----------------	--------

LIPID PROFILE , SERUM

TOTAL CHOLESTEROL	190	mg/dL	<200	CHO-POD
TRIGLYCERIDES	84	mg/dL	<150	GPO-POD
HDL CHOLESTEROL	45	mg/dL	40-60	Enzymatic Immunoinhibition
NON-HDL CHOLESTEROL	145	mg/dL	<130	Calculated
LDL CHOLESTEROL	128.03	mg/dL	<100	Calculated
VLDL CHOLESTEROL	16.82	mg/dL	<30	Calculated
CHOL / HDL RATIO	4.20		0-4.97	Calculated

Comment:

Reference Interval as per National Cholesterol Education Program (NCEP) Adult Treatment Panel III Report.

	Desirable	Borderline High	High	Very High
TOTAL CHOLESTEROL	< 200	200 - 239	≥ 240	
TRIGLYCERIDES	<150	150 - 199	200 - 499	≥ 500
LDL	Optimal < 100 Near Optimal 100-129	130 - 159	160 - 189	≥ 190
HDL	≥ 60			
NON-HDL CHOLESTEROL	Optimal <130; Above Optimal 130-159	160-189	190-219	>220

1. Measurements in the same patient on different days can show physiological and analytical variations.
2. NCEP ATP III identifies non-HDL cholesterol as a secondary target of therapy in persons with high triglycerides.
3. Primary prevention algorithm now includes absolute risk estimation and lower LDL Cholesterol target levels to determine eligibility of drug therapy.
4. Low HDL levels are associated with Coronary Heart Disease due to insufficient HDL being available to participate in reverse cholesterol transport, the process by which cholesterol is eliminated from peripheral tissues.
5. As per NCEP guidelines, all adults above the age of 20 years should be screened for lipid status. Selective screening of children above the age of 2 years with a family history of premature cardiovascular disease or those with at least one parent with high total cholesterol is recommended.
6. VLDL, LDL Cholesterol Non HDL Cholesterol, CHOL/HDL RATIO, LDL/HDL RATIO are calculated parameters when Triglycerides are below 350mg/dl. When Triglycerides are more than 350 mg/dl LDL cholesterol is a direct measurement.



Patient Name : Mr.MANDAR MADHUSUDAN LIMAYE	Collected : 14/Oct/2023 10:04AM
Age/Gender : 49 Y 9 M 2 D/M	Received : 14/Oct/2023 01:41PM
UHID/MR No : CPIM.0000036848	Reported : 14/Oct/2023 06:24PM
Visit ID : CPIMOPV151015	Status : Final Report
Ref Doctor : Dr.SELF	Sponsor Name : ARCOFEMI HEALTHCARE LIMITED
Emp/Auth/TPA ID : bobS45110	

DEPARTMENT OF BIOCHEMISTRY

ARCOFEMI - MEDIWHEEL - FULL BODY ANNUAL PLUS ABOVE 50Y MALE - 2D ECHO - PAN INDIA - FY2324

Test Name	Result	Unit	Bio. Ref. Range	Method
-----------	--------	------	-----------------	--------

LIVER FUNCTION TEST (LFT) , SERUM

BILIRUBIN, TOTAL	1.17	mg/dL	0.3-1.2	DPD
BILIRUBIN CONJUGATED (DIRECT)	0.19	mg/dL	<0.2	DPD
BILIRUBIN (INDIRECT)	0.98	mg/dL	0.0-1.1	Dual Wavelength
ALANINE AMINOTRANSFERASE (ALT/SGPT)	26.98	U/L	<50	IFCC
ASPARTATE AMINOTRANSFERASE (AST/SGOT)	24.4	U/L	<50	IFCC
ALKALINE PHOSPHATASE	62.75	U/L	30-120	IFCC
PROTEIN, TOTAL	7.64	g/dL	6.6-8.3	Biuret
ALBUMIN	3.93	g/dL	3.5-5.2	BROMO CRESOL GREEN
GLOBULIN	3.71	g/dL	2.0-3.5	Calculated
A/G RATIO	1.06		0.9-2.0	Calculated

Comment:

LFT results reflect different aspects of the health of the liver, i.e., hepatocyte integrity (AST & ALT), synthesis and secretion of bile (Bilirubin, ALP), cholestasis (ALP, GGT), protein synthesis (Albumin)

Common patterns seen:

1. Hepatocellular Injury:

- AST – Elevated levels can be seen. However, it is not specific to liver and can be raised in cardiac and skeletal injuries.
- ALT – Elevated levels indicate hepatocellular damage. It is considered to be most specific lab test for hepatocellular injury. Values also correlate well with increasing BMI.
- Disproportionate increase in AST, ALT compared with ALP.
- Bilirubin may be elevated.
- AST: ALT (ratio) – In case of hepatocellular injury AST: ALT > 1 In Alcoholic Liver Disease AST: ALT usually >2. This ratio is also seen to be increased in NAFLD, Wilson's diseases, Cirrhosis, but the increase is usually not >2.

2. Cholestatic Pattern:

- ALP – Disproportionate increase in ALP compared with AST, ALT.
- Bilirubin may be elevated.
- ALP elevation also seen in pregnancy, impacted by age and sex.
- To establish the hepatic origin correlation with GGT helps. If GGT elevated indicates hepatic cause of increased ALP.

3. Synthetic function impairment:

- Albumin- Liver disease reduces albumin levels.
- Correlation with PT (Prothrombin Time) helps.



Patient Name : Mr.MANDAR MADHUSUDAN LIMAYE	Collected : 14/Oct/2023 10:04AM
Age/Gender : 49 Y 9 M 2 D/M	Received : 14/Oct/2023 01:41PM
UHID/MR No : CPIM.0000036848	Reported : 14/Oct/2023 06:24PM
Visit ID : CPIMOPV151015	Status : Final Report
Ref Doctor : Dr.SELF	Sponsor Name : ARCOFEMI HEALTHCARE LIMITED
Emp/Auth/TPA ID : bobS45110	

DEPARTMENT OF BIOCHEMISTRY

ARCOFEMI - MEDIWHEEL - FULL BODY ANNUAL PLUS ABOVE 50Y MALE - 2D ECHO - PAN INDIA - FY2324

Test Name	Result	Unit	Bio. Ref. Range	Method
-----------	--------	------	-----------------	--------

RENAL PROFILE/KIDNEY FUNCTION TEST (RFT/KFT) , SERUM

CREATININE	0.71	mg/dL	0.72 – 1.18	Modified Jaffe, Kinetic
UREA	25.09	mg/dL	17-43	GLDH, Kinetic Assay
BLOOD UREA NITROGEN	11.7	mg/dL	8.0 - 23.0	Calculated
URIC ACID	4.37	mg/dL	3.5–7.2	Uricase PAP
CALCIUM	9.11	mg/dL	8.8-10.6	Arsenazo III
PHOSPHORUS, INORGANIC	2.86	mg/dL	2.5-4.5	Phosphomolybdate Complex
SODIUM	141.38	mmol/L	136–146	ISE (Indirect)
POTASSIUM	4.2	mmol/L	3.5–5.1	ISE (Indirect)
CHLORIDE	107.64	mmol/L	101–109	ISE (Indirect)





Certificate No: MC-5697

Patient Name : Mr.MANDAR MADHUSUDAN LIMAYE	Collected : 14/Oct/2023 10:04AM
Age/Gender : 49 Y 9 M 2 D/M	Received : 14/Oct/2023 01:41PM
UHID/MR No : CPIM.0000036848	Reported : 14/Oct/2023 06:24PM
Visit ID : CPIMOPV151015	Status : Final Report
Ref Doctor : Dr.SELF	Sponsor Name : ARCOFEMI HEALTHCARE LIMITED
Emp/Auth/TPA ID : bobS45110	

DEPARTMENT OF BIOCHEMISTRY

ARCOFEMI - MEDIWHEEL - FULL BODY ANNUAL PLUS ABOVE 50Y MALE - 2D ECHO - PAN INDIA - FY2324

Test Name	Result	Unit	Bio. Ref. Range	Method
GAMMA GLUTAMYL TRANSPEPTIDASE (GGT) , SERUM	20.50	U/L	<55	IFCC





Certificate No: MC-5697

Patient Name : Mr.MANDAR MADHUSUDAN LIMAYE	Collected : 14/Oct/2023 10:04AM
Age/Gender : 49 Y 9 M 2 D/M	Received : 14/Oct/2023 01:44PM
UHID/MR No : CPIM.0000036848	Reported : 14/Oct/2023 03:37PM
Visit ID : CPIMOPV151015	Status : Final Report
Ref Doctor : Dr.SELF	Sponsor Name : ARCOFEMI HEALTHCARE LIMITED
Emp/Auth/TPA ID : bobS45110	

DEPARTMENT OF IMMUNOLOGY

ARCOFEMI - MEDIWHEEL - FULL BODY ANNUAL PLUS ABOVE 50Y MALE - 2D ECHO - PAN INDIA - FY2324

Test Name	Result	Unit	Bio. Ref. Range	Method
TOTAL PROSTATIC SPECIFIC ANTIGEN (tPSA) , SERUM	2.060	ng/mL	0-4	CLIA



Patient Name : Mr.MANDAR MADHUSUDAN LIMAYE	Collected : 14/Oct/2023 10:04AM
Age/Gender : 49 Y 9 M 2 D/M	Received : 14/Oct/2023 02:41PM
UHID/MR No : CPIM.0000036848	Reported : 14/Oct/2023 03:15PM
Visit ID : CPIMOPV151015	Status : Final Report
Ref Doctor : Dr.SELF	Sponsor Name : ARCOFEMI HEALTHCARE LIMITED
Emp/Auth/TPA ID : bobS45110	

DEPARTMENT OF CLINICAL PATHOLOGY

ARCOFEMI - MEDIWHEEL - FULL BODY ANNUAL PLUS ABOVE 50Y MALE - 2D ECHO - PAN INDIA - FY2324

Test Name	Result	Unit	Bio. Ref. Range	Method
-----------	--------	------	-----------------	--------

COMPLETE URINE EXAMINATION (CUE) , URINE

PHYSICAL EXAMINATION

COLOUR	PALE YELLOW		PALE YELLOW	Visual
TRANSPARENCY	CLEAR		CLEAR	Visual
pH	5.5		5-7.5	DOUBLE INDICATOR
SP. GRAVITY	>1.025		1.002-1.030	Bromothymol Blue

BIOCHEMICAL EXAMINATION

URINE PROTEIN	NEGATIVE		NEGATIVE	PROTEIN ERROR OF INDICATOR
GLUCOSE	NEGATIVE		NEGATIVE	GLUCOSE OXIDASE
URINE BILIRUBIN	NEGATIVE		NEGATIVE	AZO COUPLING REACTION
URINE KETONES (RANDOM)	NEGATIVE		NEGATIVE	SODIUM NITRO PRUSSIDE
UROBILINOGEN	NORMAL		NORMAL	MODIFIED EHRlich REACTION
BLOOD	NEGATIVE		NEGATIVE	Peroxidase
NITRITE	NEGATIVE		NEGATIVE	Diazotization
LEUCOCYTE ESTERASE	NEGATIVE		NEGATIVE	LEUCOCYTE ESTERASE

CENTRIFUGED SEDIMENT WET MOUNT AND MICROSCOPY

PUS CELLS	2 - 4	/hpf	0-5	Microscopy
EPITHELIAL CELLS	1 - 2	/hpf	<10	MICROSCOPY
RBC	NIL	/hpf	0-2	MICROSCOPY
CASTS	NIL		0-2 Hyaline Cast	MICROSCOPY
CRYSTALS	ABSENT		ABSENT	MICROSCOPY





Certificate No: MC-5697

Patient Name : Mr.MANDAR MADHUSUDAN LIMAYE	Collected : 14/Oct/2023 10:04AM
Age/Gender : 49 Y 9 M 2 D/M	Received : 14/Oct/2023 01:26PM
UHID/MR No : CPIM.0000036848	Reported : 14/Oct/2023 02:04PM
Visit ID : CPIMOPV151015	Status : Final Report
Ref Doctor : Dr.SELF	Sponsor Name : ARCOFEMI HEALTHCARE LIMITED
Emp/Auth/TPA ID : bobS45110	

DEPARTMENT OF CLINICAL PATHOLOGY

ARCOFEMI - MEDIWHEEL - FULL BODY ANNUAL PLUS ABOVE 50Y MALE - 2D ECHO - PAN INDIA - FY2324

Test Name	Result	Unit	Bio. Ref. Range	Method
URINE GLUCOSE(POST PRANDIAL)	NEGATIVE		NEGATIVE	Dipstick
URINE GLUCOSE(FASTING)	NEGATIVE		NEGATIVE	Dipstick

*** End Of Report ***

Sneha Shah
Dr Sneha Shah

MBBS, MD (Pathology)
Consultant Pathologist

Sanjay Ingole

DR.Sanjay Ingole
M.B.B.S.M.D(Pathology)
Consultant Pathologist



14-10-2023 09:34:25 AM

ID: 329

MANDAR LIMAYE
Male 49 Years

Diagnosis Information:
Sinus Rhythm
Normal ECG

HR : 66 bpm
P : 94 ms
PR : 140 ms
QRS : 88 ms
QT/QTc : 376/396 ms
P/QRS/T : 15/42/-35
RV5/SV1 : 1.052/0.801 mV

Dr. Anam A. Inamdar
MSBS

Report Confirmed By: No. 2021/06/6236

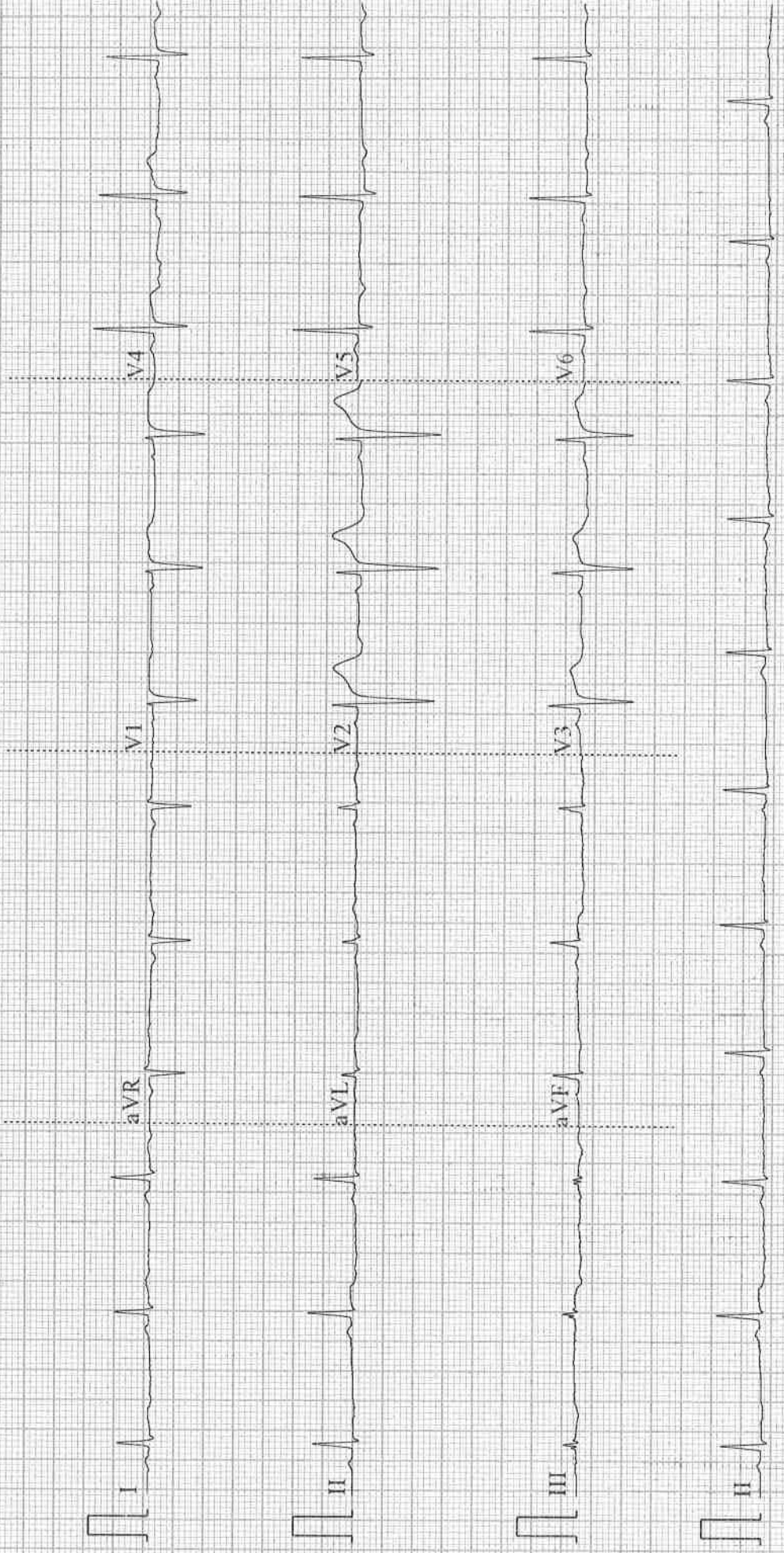

Patient Name : Mr. MANDAR MADHUSUDAN LIMAYE Age : 49 Y M
UHID : CPIM.0000036848 OP Visit No : CPIMOPV151015
Reported on : 14-10-2023 10:18 Printed on : 14-10-2023 18:49
Adm/Consult Doctor : Ref Doctor : SELF

DEPARTMENT OF RADIOLOGY

X-RAY CHEST PA

Observation:-

Both lung fields are clear.

Both C-P angles are clear.

Cardiac size appear normal.

Hila and pulmonary vessels are within normal limits.

Both the domes of diaphragm are normal.

Thoracic cage and soft tissues are within normal limits.

Impression

Study is within normal limits.

Printed on: 14-10-2023 10:18

---End of the Report---



Dr. KIRAN PRALHAD SUDHARE
MBBS, DMRD
Radiology

2 D ECHOCARDIOGRAPHY & COLOUR DOPPLER STUDY

Patient's Name: MR. MANDAR LIMAYE	Age/Sex: 49 / M
Ref: ARCOFEMI	Date: 14/10/2023

2 DIMENSIONAL ECHOCARDIOGRAPHY:

1. All cardiac chambers are normal in dimensions
2. No LV regional wall motion abnormalities at rest
3. LVEF = 60 %
4. Good RV function
5. All cardiac valves structurally normal
6. IAS / IVS intact
7. No clots / vegetation/ pericardial effusion seen on TTE
8. Great arteries are normally related & appear normal
9. IVC is normal in size & collapsing well with respiration

DOPPLER STUDIES (CONTINUOUS WAVE, PULSED WAVE, COLOR DOPPLER):

1. Normal transvalvular pressure gradients, No AR/MR, Trivial TR
2. No LV diastolic dysfunction
3. No pulmonary hypertension
4. No intracardiac or extracardiac shunt noted

DIMENSIONS (M-MODE) :

Left Atrium	34.0 mm	Aortic Root	30.0 mm
IVS (d)	09.0 mm	IVS (s)	14.0 mm
LVID (d)	45.0 mm	LVID (s)	29.0 mm
LVPW(d)	09.0 mm	LVPW(s)	14.0 mm

IMPRESSION :

NORMAL CARDIAC CHAMBER DIMENSIONS

GOOD BIVENTRICULAR FUNCTION

LVEF = 60%

NO LV DIASTOLIC DYSFUNCTION

NORMAL CARDIAC VALVES

NO PULMONARY HYPERTENSION

IAS/IVS INTACT

NO CLOT/VEGETATION/PERICARDIAL EFFUSION



DR. RAJENDRA V. CHAVAN

MD (MEDICINE), DM (CARDIOLOGY)

CONSULTANT CARDIOLOGIST

Apollo Health and Lifestyle Limited

(CIN - U85110TG2000PLC115819)

Regd. Office: 1-10-60/62, Ashoka Raghupathi Chambers, 5th Floor, Begumpet, Hyderabad, Telangana - 500 016.

Ph No: 040-4904 7777, Fax No: 4904 7744 | Email ID: enquiry@apollohl.com | www.apollohl.com

APOLLO CLINICS NETWORK MAHARASHTRA

Pune (Aundh | Kharadi | Nigdi Pradhikaran | Viman Nagar | Wanowrie)

Online appointments: www.apolloclinic.com

TO BOOK AN APPOINTMENT

 **1860 500 7788**

Patient Name : Mr. MANDAR MADHUSUDAN LIMAYE Age : 49 Y M
UHID : CPIM.0000036848 OP Visit No : CPIMOPV151015
Reported on : 14-10-2023 09:05 Printed on : 14-10-2023 12:26
Adm/Consult Doctor : Ref Doctor : SELF

DEPARTMENT OF RADIOLOGY

ULTRASOUND - WHOLE ABDOMEN

Liver appears normal in size and bright echotexture. No focal lesion is seen. PV and CBD normal.

No dilatation of the intrahepatic biliary radicals.

Gall bladder is well distended. No evidence of calculus. Wall thickness appears normal. No evidence of periGB collection. No evidence of focal lesion is seen.

Spleen appears normal. No focal lesion seen. Splenic vein appears normal.

Pancreas appears normal in echopattern. No focal/mass lesion/calcification. No evidence of peripancreatic free fluid or collection. Pancreatic duct appears normal.

Both the kidneys appear normal in size, shape and echopattern. Cortical thickness and CM differentiation are maintained. No calculus / hydronephrosis seen on either side.

Urinary Bladder is well distended and appears normal. No evidence of any wall thickening or abnormality. No evidence of any intrinsic or extrinsic bladder abnormality detected.

Prostate is normal in size and echo texture. No evidence of necrosis/calcification seen.

IMPRESSION:-

GRADE I FATTY LIVER.

(The sonography findings should always be considered in correlation with the clinical and other

Patient Name : Mr. MANDAR MADHUSUDAN LIMAYE Age : 49 Y M
UHID : CPIM.0000036848 OP Visit No : CPIMOPV151015
Reported on : 14-10-2023 09:05 Printed on : 14-10-2023 12:26
Adm/Consult Doctor : Ref Doctor : SELF

investigation

finding where applicable.) It is only a professional opinion, Not valid for medico legal purpose.

Printed on:14-10-2023 09:05

---End of the Report---



Dr. KUNDAN MEHTA
MBBS, DMRE (RADIOLOGY)
Radiology

Apollo Clinic,
Nigdi, Pune - 411044.

Date - 14.10.23

Patient Name *Mandur Limaye*

UHID:

Age / Sex: *49 Y 81 M*

EYE CHECK UP

COMPLETE

PREMEDICAL/OTHER

	RIGHT EYE	LEFT EYE
Far Vision	<i>6/6 > 18ped</i>	<i>6/6 > 18ped</i>
Near Vision	<i>N6</i>	<i>N6</i>
Anterior Segment Pupil	<i>WNL</i>	<i>WNL</i>
Color Vision	<i>Normal</i>	<i>Normal</i>
Family History/Medical History	<i>-</i>	<i>-</i>

same OX.

IMPRESSION: -

[Signature]
OPTOMETRIST

Date : 14-10-2023
MR NO : CPIM.0000036848

Department : GENERAL
Doctor :

Name : Mr. MANDAR MADHUSUDAN LIM.
Age/ Gender : 49 Y / Male

Registration No :
Qualification :

Consultation Timing: 08:20

S/E

HE-168
WT-77.2
BP-120/80

CVS: S₁ S₂ ⊕

RS: AEC

Veg Diet CNS: NAD

PA: NAD

No complains

No known allergy

No past Sx

No cardiac h/o

Anam
Dr. Anam A. A. Inamdar
MBBS
Reg. No. 2021/06/6236

8

Name : Mr. MANDAR MADHUSUDAN LIMAYE

Age: 49 Y

UHID:CPIM.0000036848

Sex: M



Address : FL NO - G17, SHREE MORYA GOSAVI RAJ PARK,
KESHAV NAGAR, CHINCHWAD

OP Number:CPIMOPV151015

Plan : ARCOFEMI MEDIWHEEL MALE AHC CREDIT PAN
INDIA OP AGREEMENT

Bill No :CPIM-OCR-72769

Date : 14.10.2023 08:20

Sno	Service Type/ServiceName	Department
1	ARCOFEMI - MEDIWHEEL - FULL BODY ANNUAL PLUS ABOVE 50Y MALE - 2D ECHO - PAN INDIA - FY2324	
1	URINE GLUCOSE(FASTING)	
2	GAMMA GLUTAMYL TRANSFERASE (GGT)	
3	PROSTATIC SPECIFIC ANTIGEN (PSA TOTAL)	
4	HbA1c, GLYCATED HEMOGLOBIN	
5	2D ECHO	
6	LIVER FUNCTION TEST (LFT)	
7	X-RAY CHEST PA	
8	GLUCOSE, FASTING	
9	HEMOGRAM + PERIPHERAL SMEAR	
10	ENT CONSULTATION	
11	FITNESS BY GENERAL PHYSICIAN	
12	DIET CONSULTATION	
13	COMPLETE URINE EXAMINATION	
14	URINE GLUCOSE(POST PRANDIAL)	
15	PERIPHERAL SMEAR	
16	ECG	
17	BLOOD GROUP ABO AND RH FACTOR	
18	LIPID PROFILE	
19	BODY MASS INDEX (BMI)	
20	OPHTHAL BY GENERAL PHYSICIAN	
21	RENAL PROFILE/RENAL FUNCTION TEST (RFT/KFT)	
22	ULTRASOUND - WHOLE ABDOMEN	
23	THYROID PROFILE (TOTAL T3, TOTAL T4, TSH)	
24	DENTAL CONSULTATION	
25	GLUCOSE, POST PRANDIAL (PP), 2 HOURS (POST MEAL)	10 45 AM

LA 10/10

vitD } 2499h
B12 }

Patient Name : Mr. MANDAR MADHUSUDAN LIMAYE

Age/Gender : 49 Y/M

UHID/MR No. : CPIM.0000036848

OP Visit No : CPIMOPV151015

Sample Collected on :

Reported on : 14-10-2023 18:49

LRN# : RAD2125029

Specimen :

Ref Doctor : SELF

Emp/Auth/TPA ID : bobS45110

DEPARTMENT OF RADIOLOGY

X-RAY CHEST PA

Observation:-

Both lung fields are clear.

Both C-P angles are clear.

Cardiac size appear normal.

Hila and pulmonary vessels are within normal limits.

Both the domes of diaphragm are normal.

Thoracic cage and soft tissues are within normal limits.

Impression

Study is within normal limits.



Dr. KIRAN PRALHAD SUDHARE
MBBS, DMRD
Radiology

Patient Name : Mr. MANDAR MADHUSUDAN LIMAYE

Age/Gender : 49 Y/M

UHID/MR No. : CPIM.0000036848

OP Visit No : CPIMOPV151015

Sample Collected on :

Reported on : 14-10-2023 12:26

LRN# : RAD2125029

Specimen :

Ref Doctor : SELF

Emp/Auth/TPA ID : bobS45110

DEPARTMENT OF RADIOLOGY

ULTRASOUND - WHOLE ABDOMEN

Liver appears normal in size and bright echotexture. No focal lesion is seen. PV and CBD normal. No dilatation of the intrahepatic biliary radicals.

Gall bladder is well distended. No evidence of calculus. Wall thickness appears normal. No evidence of periGB collection. No evidence of focal lesion is seen.

Spleen appears normal. No focal lesion seen. Splenic vein appears normal.

Pancreas appears normal in echopattern. No focal/mass lesion/calcification. No evidence of peripancreatic free fluid or collection. Pancreatic duct appears normal.

Both the kidneys appear normal in size, shape and echopattern. Cortical thickness and CM differentiation are maintained. No calculus / hydronephrosis seen on either side.

Urinary Bladder is well distended and appears normal. No evidence of any wall thickening or abnormality. No evidence of any intrinsic or extrinsic bladder abnormality detected.

Prostate is normal in size and echo texture. No evidence of necrosis/calcification seen.

IMPRESSION:-

GRADE I FATTY LIVER.

(The sonography findings should always be considered in correlation with the clinical and other investigation

finding where applicable.) It is only a professional opinion, Not valid for medico legal purpose.

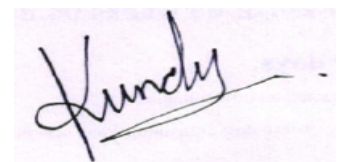

Dr. KUNDAN MEHTA
MBBS, DMRE (RADIOLOGY)



Patient Name : Mr. MANDAR MADHUSUDAN LIMAYE

Age/Gender : 49 Y/M

Radiology

Name: Mr. MANDAR MADHUSUDAN LIMAYE
Age/Gender: 49 Y/M
Address: FL NO - G17, SHREE MORYA GOSAVI RAJ PARK, KESHAV
NAGAR, CHINCHWAD
Location: PUNE, MAHARASHTRA
Doctor:
Department: GENERAL
Rate Plan: PIMPRI_06042023
Sponsor: ARCOFEMI HEALTHCARE LIMITED
Consulting Doctor: Dr. ANAM ABDUL AZIZ INAMDAR

MR No: CPIM.000036848
Visit ID: CPIMOPV151015
Visit Date: 14-10-2023 08:20
Discharge Date:
Referred By: SELF

HT-CHIEF COMPLAINTS AND PRESENT KNOWN ILLNESS

SYSTEMIC REVIEW

HT-HISTORY

PHYSICAL EXAMINATION

SYSTEMIC EXAMINATION

IMPRESSION

RECOMMENDATION

Doctor's Signature

Name: Mr. MANDAR MADHUSUDAN LIMAYE
Age/Gender: 49 Y/M
Address: FL NO - G17, SHREE MORYA GOSAVI RAJ PARK, KESHAV
NAGAR, CHINCHWAD
Location: PUNE, MAHARASHTRA
Doctor:
Department: GENERAL
Rate Plan: PIMPRI_06042023
Sponsor: ARCOFEMI HEALTHCARE LIMITED
Consulting Doctor: Miss. SNEHA NAIR

MR No: CPIM.000036848
Visit ID: CPIMOPV151015
Visit Date: 14-10-2023 08:20
Discharge Date:
Referred By: SELF

Doctor's Signature

Name: Mr. MANDAR MADHUSUDAN LIMAYE
Age/Gender: 49 Y/M
Address: FL NO - G17, SHREE MORYA GOSAVI RAJ PARK, KESHAV
NAGAR, CHINCHWAD
Location: PUNE, MAHARASHTRA
Doctor:
Department: GENERAL
Rate Plan: PIMPRI_06042023
Sponsor: ARCOFEMI HEALTHCARE LIMITED
Consulting Doctor: Dr. PRADNYA AJAYKUMAR VASUDEV

MR No: CPIM.000036848
Visit ID: CPIMOPV151015
Visit Date: 14-10-2023 08:20
Discharge Date:
Referred By: SELF

HT-CHIEF COMPLAINTS AND PRESENT KNOWN ILLNESS

SYSTEMIC REVIEW

HT-HISTORY

PHYSICAL EXAMINATION

SYSTEMIC EXAMINATION

IMPRESSION

RECOMMENDATION

Doctor's Signature

Name: Mr. MANDAR MADHUSUDAN LIMAYE
Age/Gender: 49 Y/M
Address: FL NO - G17, SHREE MORYA GOSAVI RAJ PARK, KESHAV
NAGAR, CHINCHWAD
Location: PUNE, MAHARASHTRA
Doctor:
Department: GENERAL
Rate Plan: PIMPRI_06042023
Sponsor: ARCOFEMI HEALTHCARE LIMITED
Consulting Doctor: Dr. SUPRIYA GAWARE

MR No: CPIM.0000036848
Visit ID: CPIMOPV151015
Visit Date: 14-10-2023 08:20
Discharge Date:
Referred By: SELF

Doctor's Signature

Established Patient: No

Vitals

Date	Pulse (Beats/min)	B.P (mmHg)	Resp (Rate/min)	Temp (F)	Height (cms)	Weight (Kgs)	Body Fat Percentage (%)	Visceral Fat Level (%)	Body Age (Years)	BMI	Waist Circum (cms)	Hip (cms)	Waist (cms)	Waist & Hip Ratio	User
14-10-2023 12:41	88 Beats/min	120/80 mmHg	20 Rate/min	97 F	168 cms	77.2 Kgs	%	%	Years	27.35	cms	cms	cms		AHLL10439

Established Patient: No

Vitals

Date	Pulse (Beats/min)	B.P (mmHg)	Resp (Rate/min)	Temp (F)	Height (cms)	Weight (Kgs)	Body Fat Percentage (%)	Visceral Fat Level (%)	Body Age (Years)	BMI	Waist Circum (cms)	Hip (cms)	Waist (cms)	Waist & Hip Ratio	User
14-10-2023 12:41	88 Beats/min	120/80 mmHg	20 Rate/min	97 F	168 cms	77.2 Kgs	%	%	Years	27.35	cms	cms	cms		AHLL10439

Established Patient: No

Vitals

Date	Pulse (Beats/min)	B.P (mmHg)	Resp (Rate/min)	Temp (F)	Height (cms)	Weight (Kgs)	Body Fat Percentage (%)	Visceral Fat Level (%)	Body Age (Years)	BMI	Waist Circum (cms)	Hip (cms)	Waist (cms)	Waist & Hip Ratio	User
14-10-2023 12:41	88 Beats/min	120/80 mmHg	20 Rate/min	97 F	168 cms	77.2 Kgs	%	%	Years	27.35	cms	cms	cms		AHLL10439

Established Patient: No

Vitals

Date	Pulse (Beats/min)	B.P (mmHg)	Resp (Rate/min)	Temp (F)	Height (cms)	Weight (Kgs)	Body Fat Percentage (%)	Visceral Fat Level (%)	Body Age (Years)	BMI	Waist Circum (cms)	Hip (cms)	Waist (cms)	Waist & Hip Ratio	User
14-10-2023 12:41	88 Beats/min	120/80 mmHg	20 Rate/min	97 F	168 cms	77.2 Kgs	%	%	Years	27.35	cms	cms	cms		AHLL10439

R

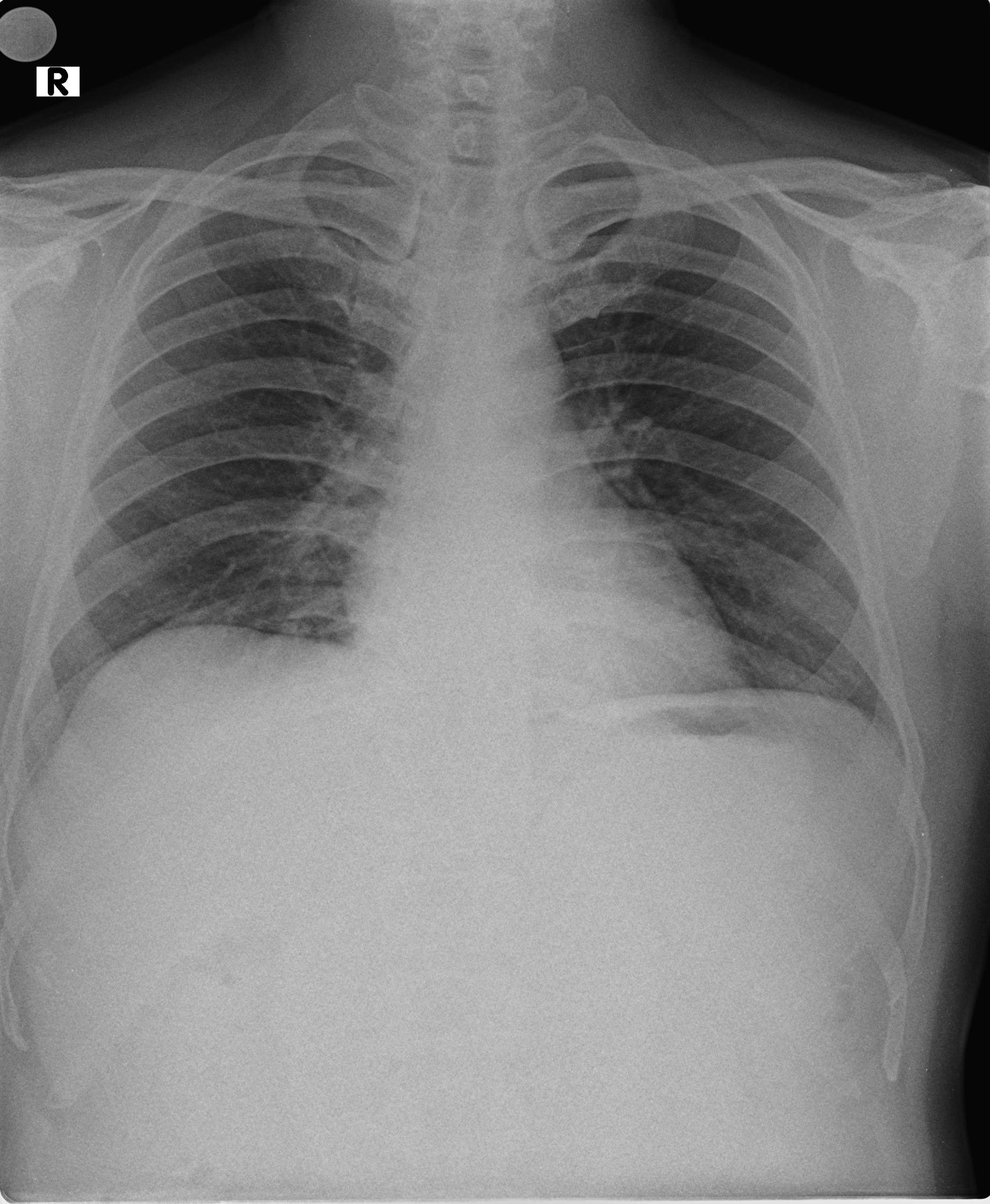

आपला **आधार** क्रमांक / Your **Aadhaar** No. :

6449 3715 5439

माझे **आधार**, माझी ओळख



भारत सरकार

Government of India



मंदार मधुसूदन लिमये

Mandar Madhusudan Limaye

जन्म तारीख / DOB : 12/01/1974

पुरुष / Male

6449 3715 5439

माझे **आधार**, माझी ओळख

Date : 14-10-2023
MR NO : CPIM.0000036848

Department : GENERAL
Doctor :

Name : Mr. MANDAR MADHUSUDAN LIM.

Registration No :

Age/ Gender : 49 Y / Male

Qualification :

Consultation Timing: 08:20

S/E

HT-168
WT-77.2
BP-120/80

CVS: S₁ S₂ ⊕

RS: AECG

Veg Diet CNS: NAD

PA: NAD

No complains

No known allergy

No past Sx

No cardiac h/o

Anas

ID: 329
MANDAR LIMAYE
Male 49Years

14-10-2023 09:34:25 AM
HR : 66 bpm
P : 94 ms
PR : 140 ms
QRS : 88 ms
QT/QTc : 376/396 ms
P/QRS/T : 15/42/-35 °
RV5/SV1 : 1.052/0.801 mV

Diagnosis Information:
Sinus Rhythm
Normal ECG

WNL
Green

Report Confirmed by:

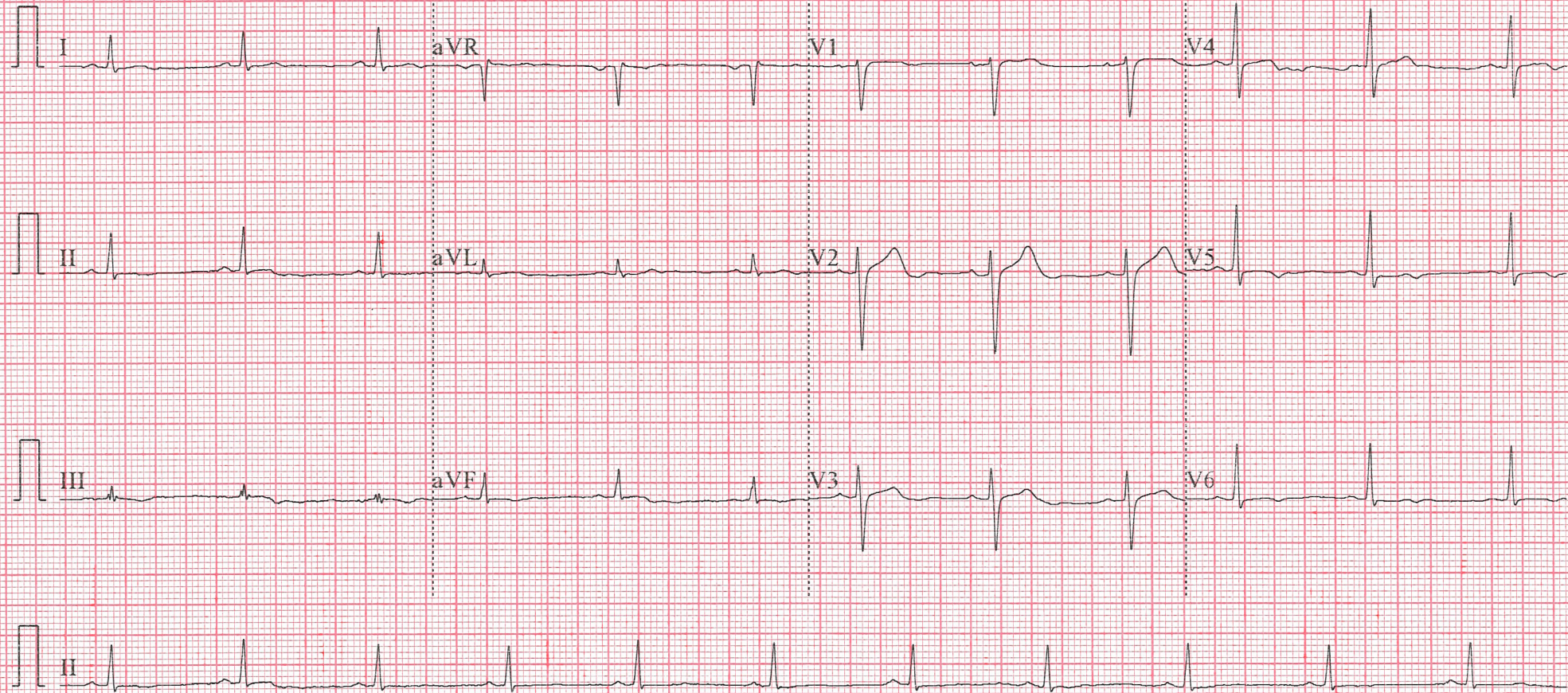

Patient Name : Mr. MANDAR MADHUSUDAN LIMAYE Age : 49 Y/M
 UHID : CPIM.0000036848 OP Visit No : CPIMOPV151015
 Conducted By: : Conducted Date : 14-10-2023 13:15
 Referred By : SELF

2 D ECHOCARDIOGRAPHY & COLOUR DOPPLER STUDY

<i>Patient's Name: MR. MANDAR LIMAYE</i>	<i>Age/Sex: 49 / M</i>
<i>Ref: ARCOFEMI</i>	<i>Date: 14/10/2023</i>

2 DIMENSIONAL ECHOCARDIOGRAPHY:

1. All cardiac chambers are normal in dimensions
2. No LV regional wall motion abnormalities at rest
3. LVEF = 60 %
4. Good RV function
5. All cardiac valves structurally normal
6. IAS / IVS intact
7. No clots / vegetation/ pericardial effusion seen on TTE
8. Great arteries are normally related & appear normal
9. IVC is normal in size & collapsing well with respiration

DOPPLER STUDIES (CONTINUOUS WAVE, PULSED WAVE, COLOR DOPPLER):

1. Normal transvalvular pressure gradients, No AR/MR, Trivial TR
2. No LV diastolic dysfunction
3. No pulmonary hypertension
4. No intracardiac or extracardiac shunt noted

DIMENSIONS (M-MODE) :

Left Atrium	34.0 mm	Aortic Root	30.0 mm
IVS (d)	09.0 mm	IVS (s)	14.0 mm
LVID (d)	45.0 mm	LVID (s)	29.0 mm
LVPW(d)	09.0 mm	LVPW(s)	14.0 mm

IMPRESSION :
NORMAL CARDIAC CHAMBER DIMENSIONS
GOOD BIVENTRICULAR FUNCTION

Patient Name : Mr. MANDAR MADHUSUDAN LIMAYE Age : 49 Y/M
UHID : CPIM.0000036848 OP Visit No : CPIMOPV151015
Conducted By: : Conducted Date : 14-10-2023 13:15
Referred By : SELF

LVEF = 60%

NO LV DIASTOLIC DYSFUNCTION

NORMAL CARDIAC VALVES

NO PULMONARY HYPERTENSION

IAS/IVS INTACT

NO CLOT/VEGETATION/PERICARDIAL EFFUSION

DR. RAJENDRA V. CHAVAN

MD (MEDICINE), DM (CARDIOLOGY)

CONSULTANT CARDIOLOGIST

Patient Name : Mr. MANDAR MADHUSUDAN LIMAYE Age : 49 Y/M
UHID : CPIM.0000036848 OP Visit No : CPIMOPV151015
Conducted By: : Conducted Date :
Referred By : SELF

Patient Name : Mr. MANDAR MADHUSUDAN LIMAYE Age : 49 Y/M
UHID : CPIM.0000036848 OP Visit No : CPIMOPV151015
Conducted By : Conducted Date :
Referred By : SELF
