

भारत सरकार
Government of India

आधार

देवाशिश ब्रह्मा
Devashish Brahma
जन्मतिथि / DOB: 13/01/1974
पुरुष / Male

Issue Date: 11/12/2017

8194 9811 5844

मेरा आधार, मेरी पहचान





Bangalore Diagnostics & Multi-Speciality Centre

NABL Accreditation Certificate Number : MC - 5539

198, 12th Main, 3rd Block, (Above Namma MTR, Next to SBI), Rajajinagar, Bangalore - 560 010.

Ph. : 080-23505407, 94480 79978 e-mail : bangalore.d.s@gmail.com



Name : **Mr. DEVASHISH BRAHMA (C8736)**
AGE/SEX : 49 Yrs / Male
REFERRED BY : **Dr. BANK OF BARODA**
CONTACT NO. : 9007566050

REG/LAB NO. : 23040122 / 0356
DATE OF COLLECTION : 14-04-2023 at 01:02 PM
DATE OF DISPATCH : 14-04-2023 at 03:45 PM



TEST PARAMETER	RESULT	REFERENCE RANGE	SPECIMEN
COMPLETE BLOOD COUNT WITH ESR (CBC WITH ESR)			
HAEMOGLOBIN <i>Cyanmethemoglobin</i>	12.0 gm/dl	13.4 - 17.6 gm/dl	K3 EDTA Whole Blood
TOTAL W.B.C <i>Impedance</i>	4700 cells/cumm	4000 - 11000 cells/cumm	K3 EDTA Whole Blood
DIFFERENTIAL COUNT			
NEUTROPHILS <i>Impedance Followed by Microscopy</i>	59.5 %	40 - 70 %	K3 EDTA Whole Blood
LYMPHOCYTES <i>Impedance Followed by Microscopy</i>	32.7 %	20 - 45 %	K3 EDTA Whole Blood
EOSINOPHILS <i>Impedance Followed by Microscopy</i>	4.3 %	2 - 8 %	K3 EDTA Whole Blood
MONOCYTES <i>Impedance Followed by Microscopy</i>	3.0 %	1 - 6 %	K3 EDTA Whole Blood
BASOPHIL <i>Impedance Followed by Microscopy</i>	0.5 %	0 - 1 %	K3 EDTA Whole Blood
PLATELET COUNT <i>IMPEDANCE</i>	1.72 Lakhs/cumm	1.5 - 4.5 Lakhs/cumm	K3 EDTA Whole Blood
R.B.C <i>IMPEDANCE</i>	4.15 mill/cumm	4.5 - 6.5 mill/cumm	K3 EDTA Whole Blood
P.C.V	36.0 %	40 - 54 %	K3 EDTA Whole Blood
M.C.V <i>Impedance Specific Lyse Action(Calculated Parameter)</i>	86.7 fl	77 - 93 fl	K3 EDTA Whole Blood
M.C.H <i>Impedance Specific Lyse Action(Calculated Parameter)</i>	28.9 pg	26 - 34 pg	K3 EDTA Whole Blood
M.C.H.C <i>Impedance Specific Lyse Action(Calculated Parameter)</i>	33.0 %	31 - 35 %	K3 EDTA Whole Blood
ESR	06 mm/hr	0 - 15 mm/hr	K3 EDTA Whole Blood
FASTING BLOOD SUGAR <i>GOD POD</i>	92 mg/dl	70 - 99 mg/dl	FLUORIDE
		Special condition: NORMAL PERSON FOR NON DIABETIC :- 70-99 mg/dl ADA RECOMMENDATION FOR DIABETIC PERSON :- 80- 130 mg/dl	
FASTING URINE SUGAR	NIL		

Dr. MAHADEVA K C
M.D.(Path) . KMC reg. no.17647
Pathologist



Bangalore Diagnostics & Multi-Speciality Centre

NABL Accreditation Certificate Number : MC - 5539

198, 12th Main, 3rd Block, (Above Namma MTR, Next to SBI), Rajajinagar, Bangalore - 560 010.

Ph. : 080-23505407, 94480 79978 e-mail : bangalore.d.s@gmail.com



Name : **Mr. DEVASHISH BRAHMA (C8736)**
AGE/SEX : 49 Yrs / Male
REFERRED BY : **Dr. BANK OF BARODA**
CONTACT NO. : 9007566050

REG/LAB NO. : 23040122 / 0356
DATE OF COLLECTION : 14-04-2023 at 01:02 PM
DATE OF DISPATCH : 14-04-2023 at 03:45 PM



TEST PARAMETER	RESULT	REFERENCE RANGE	SPECIMEN
----------------	--------	-----------------	----------

POST PRANDIAL BLOOD SUGAR (PPBS)

POST PRANDIAL BLOOD SUGAR GOD POD	136 mg/dl	70 - 140 mg/dl	FLUORIDE
--------------------------------------	-----------	----------------	----------

Special condition:
NORMAL PERSON WITHOUT
DIABETIC :- <140 mg/dl
ADA RECOMMENDATION
FOR DIABETIC :- <180 mg/dl
PRE DIABETIC PERSON :-
140-199 mg/dl

POST PRANDIAL URINE SUGAR (PPUS)	NIL		
----------------------------------	-----	--	--

BLOOD GROUP	"A"		
-------------	-----	--	--

RH TYPE	POSITIVE		
---------	----------	--	--

SERUM URIC ACID

SERUM URIC ACID URICASE/PEROXIDASE METHOD.	7.06 mg/dL	3.5 - 7.2 mg/dL	SERUM
---	------------	-----------------	-------

BUN

BLOOD UREA NITROGEN	9.1 mg/dl	7 - 18 mg/dl	SERUM
---------------------	-----------	--------------	-------

SERUM CREATININE

SERUM CREATININE JAFFE'S METHOD	1.03 mg/dL	0.7 - 1.4 mg/dL	SERUM
------------------------------------	------------	-----------------	-------

Handwritten signature

Dr. MAHADEVA K C
M.D.(Path) . KMC reg. no.17647
Pathologist



Bangalore Diagnostics & Multi-Speciality Centre

NABL Accreditation Certificate Number : MC - 5539

198, 12th Main, 3rd Block, (Above Namma MTR, Next to SBI), Rajajinagar, Bangalore - 560 010.

Ph. : 080-23505407, 94480 79978 e-mail : bangalore.d.s@gmail.com



Name : **Mr. DEVASHISH BRAHMA (C8736)**
AGE/SEX : 49 Yrs / Male
REFERRED BY : **Dr. BANK OF BARODA**
CONTACT NO. : 9007566050

REG/LAB NO. : 23040122 / 0356
DATE OF COLLECTION : 14-04-2023 at 01:02 PM
DATE OF DISPATCH : 14-04-2023 at 03:45 PM



TEST PARAMETER	RESULT	REFERENCE RANGE	SPECIMEN
----------------	--------	-----------------	----------

LIPID PROFILE TEST (LPT)

TOTAL CHOLESTROL <i>CHOLESTEROL OXIDASE/PEROXIDASE METHOD</i>	133.7 mg/dl	DESIRABLE : ≤ 200 mg/dL BORDERLINE HIGH RISK : 200 - 240 mg/dL HIGH RISK : > 240 mg/dL	SERUM
--	-------------	---	-------

SERUM TRIGLYCERIDES <i>GLYCEROL PHOSPHATEOXIDASE/PEROXIDASE METHOD</i>	91.9 mg/dl	Desirable : < 200 mg/dL Borderline high risk : 200 - 400 mg/dL Elevated : > 400 mg/dL	SERUM
---	------------	---	-------

HDL CHOLESTEROL - DIRECT	44.7 mg/dl	35 - 55 mg/dl	SERUM
--------------------------	------------	---------------	-------

LDL CHOLESTEROL - DIRECT <i>CALCULATION</i>	70.6 mg/dl	up to 150 mg/dl	SERUM
--	------------	-----------------	-------

VLDL CHOLESTEROL <i>CALCULATION</i>	18.4 mg/dl	0 - 60 mg/dl	SERUM
--	------------	--------------	-------

TC/HDL <i>CALCULATION</i>	3.0		SERUM
------------------------------	-----	--	-------

LIVER FUNCTION TEST (LFT)

TOTAL BILIRUBIN <i>DIAZOTIZED SULPANILIC METHOD</i>	1.79 mg/dl	0 - 1 mg/dl	SERUM
--	------------	-------------	-------

DIRECT BILIRUBIN <i>DIAZOTIZED SULPANILIC METHOD</i>	0.37 mg/dl	0 - 0.25 mg/dl	SERUM
---	------------	----------------	-------

INDIRECT BILIRUBIN <i>CALCULATION</i>	1.42 mg/dl	0 - 0.75 mg/dl	SERUM
--	------------	----------------	-------

TOTAL PROTEIN <i>BIURET METHOD</i>	6.9 g/dl	6 - 8.5 g/dl	SERUM
---------------------------------------	----------	--------------	-------

SERUM ALBUMIN <i>BROMOCRESOL GREEN</i>	4.2 g/dl	3.5 - 5.2 g/dl	SERUM
---	----------	----------------	-------

SERUM GLOBULIN <i>CALCULATION</i>	2.7 g/dL	2.3 - 3.5 g/dL	SERUM
--------------------------------------	----------	----------------	-------

A/G RATIO <i>Calculated</i>	1.6	1 - 1.5	SERUM
--------------------------------	-----	---------	-------

ASPARATE AMINOTRANSFERASE (SGOT/AST) <i>IFCC</i>	25.8 U/L	up to 40 U/L	SERUM
---	----------	--------------	-------

ALANINE AMINOTRANSFERASE (SGPT/ALT) <i>IFCC</i>	54.9 U/L	up to 40 U/L	SERUM
--	----------	--------------	-------

ALKALINE PHOSPHATASE <i>IFCC</i>	67.1 IU/L	40 - 129 IU/L	SERUM
-------------------------------------	-----------	---------------	-------

GGT	22.2 U/L	11 - 43 U/L	SERUM
-----	----------	-------------	-------

Dr. MAHADEVA K C
M.D.(Path) . KMC reg. no.17647
Pathologist



Bangalore Diagnostics & Multi-Speciality Centre

NABL Accreditation Certificate Number : MC - 5539

198, 12th Main, 3rd Block, (Above Namma MTR, Next to SBI), Rajajinagar, Bangalore - 560 010.

Ph. : 080-23505407, 94480 79978 e-mail : bangalore.d.s@gmail.com



Name : **Mr. DEVASHISH BRAHMA (C8736)**
AGE/SEX : 49 Yrs / Male
REFERRED BY : **Dr. BANK OF BARODA**
CONTACT NO. : 9007566050

REG/LAB NO. : 23040122 / 0356
DATE OF COLLECTION : 14-04-2023 at 01:02 PM
DATE OF DISPATCH : 14-04-2023 at 03:45 PM



TEST PARAMETER	RESULT	REFERENCE RANGE	SPECIMEN
HbA1c (GLYCOSYLATED Hb)	5.5 %	4 - 6 %	
MEAN BLOOD GLUCOSE	108.3 mg/dl		

Degree of Control	HbA1c	MBG
Normal	< 5.7 %	140 or Below mg/dl
PRE DIABETIC	5.7-6.4 %	124-156 mg/dl
DIABETIC	>6.5%	158-188 mg/dl
Poor Control	> 8.0 %	>188 mg/dl

COMPLETE URINE ANALYSIS

PHYSICAL CHARACTERS

COLOUR : PALE YELLOW
CLARITY/TURBIDITY : CLEAR
SPECIFIC GRAVITY : 1.020

CHEMICAL CONSTITUENTS

PROTEIN : NIL
GLUCOSE : NIL
BILE SALTS : ABSENT
BILE PIGMENTS : ABSENT

MICROSCOPY

PUS CELLS : 0 - 1 /hpf
EPITHELIAL CELLS : OCC
RBCs : ABSENT /hpf
CASTS : NIL
CRYSTALS : NIL

Dispatched by: Rupal

**** End of Report ****

Printed by: Rupal on 14-04-2023 at 01:45 PM

Dr. MAHADEVA K C
M.D.(Path) . KMC reg. no.17647
Pathologist



Bangalore Diagnostics & Multi-Speciality Centre

NABL Accreditation Certificate Number : MC - 5539

198, 12th Main, 3rd Block, (Above Namma MTR, Next to SBI), Rajajinagar, Bangalore - 560 010.

Ph. : 080-23505407, 94480 79978 e-mail : bangalore.d.s@gmail.com



NAME	: Mr. DEVASHISH BRAHMA C-8736	VISIT ID	: 23030080441
AGE/GENDER	: 49 Years / Male	DATE OF REGISTRATION	: 14-Apr-2023 11:52
REFERRED BY	:	DATE OF COLLECTION	: 14-Apr-2023 11:52
REF CENTER	: BANGALORE DIAGNOSTICS & MULTI SPECIALITY CENTER	DATE OF REPORT	: 14-Apr-2023 13:17
		REF NO.	:

TEST PARAMETER	RESULT	UNIT	REFERENCE RANGE	SAMPLE TYPE
CLINICAL BIOCHEMISTRY				
PROSTATE SPECIFIC ANTIGEN (PSA)- Total <i>Method : ECLIA</i>	0.96	ng/ml	0 - 4.0	Serum

Processed By : AUTO

----- End Of Report -----

R. Praveena
Praveena R
Biochemist

Report Status: Final

Outside samples to be correlated with other clinical findings





Bangalore Diagnostics & Multi-Speciality Centre

NABL Accreditation Certificate Number : MC - 5539

198, 12th Main, 3rd Block, (Above Namma MTR, Next to SBI), Rajajinagar, Bangalore - 560 010.

Ph. : 080-23505407, 94480 79978 e-mail : bangalore.d.s@gmail.com



NAME	: Mr. DEVASHISH BRAHMA C-8736	VISIT ID	: 23030080441
AGE/GENDER	: 49 Years / Male	DATE OF REGISTRATION	: 14-Apr-2023 11:52
REFERRED BY	:	DATE OF COLLECTION	: 14-Apr-2023 11:52
REF CENTER	: BANGALORE DIAGNOSTICS & MULTI SPECIALITY CENTER	DATE OF REPORT	: 14-Apr-2023 13:17
		REF NO.	:

TEST PARAMETER	RESULT	UNIT	REFERENCE RANGE	SAMPLE TYPE
CLINICAL BIOCHEMISTRY				
THYROID PROFILE				
T3 -TOTAL <i>Method : ECLIA</i>	1.02	ng/ml	0.80 - 2.0	Serum
T4 -TOTAL <i>Method : ECLIA</i>	5.92	ug/dl	5.1 - 14.1	
TSH (Ultra Sensitive) <i>Method : ECLIA</i>	2.73	mIU/ml	0.4 - 4.2	

Processed By : AUTO

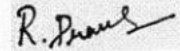
Praveena R
Biochemist

Report Status: Final
Outside samples to be correlated with other clinical findings





Bangalore Diagnostics & Multi-Speciality Centre

Quality Assurance : EQAP from AIIMS & CMC- Vellore

Quality. Trust. Since 1982.

198, 12th Main, 3rd Block, (Above Namma MTR, Next to SBI), Rajajinagar, Bangalore- 560 010.

Ph. : 080-23505407, 9448079978 e-mail : bangalore.d.s@gmail.com

Abdomen and Pelvic Ultrasound Scan Report

Name : Mr. Devashish Brahma

Date : 14/04/2023

Ref by : Bank Of Baroda

Age / Gender : 36 Years / Male

Liver : Normal in size, shape and echotexture. No focal lesion seen.

No intrahepatic biliary dilatation seen. MPV & CBD is normal.

Gall Bladder: GB is normal. Normal in wall thickness, No abnormal intraluminal echoes.

Pancreas : Normal in size and echotexture. No focal lesions. Pancreatic duct appears normal.

Spleen : Normal in size, shape and echotexture.

Kidneys : Both Kidney's are normal in size, shape and position.

No Calculi / Hydronephrosis seen. Corticomedullary differentiation is good.

Right Kidney : 115 x 17 mm **Left Kidney** : 112 x 14 mm

Urinary Bladder : Normal in contour and wall thickness with clear contents.

Post Void = Nil

Prostate : Normal in size, shape and echotexture.

IMPRESSION:

- Normal Sonologic Study.





Bangalore Diagnostics & Multi-Speciality Centre

NABL Accreditation Certificate Number : MC - 5539

198, 12th Main, 3rd Block, (Above Namma MTR, Next to SBI), Rajajinagar, Bangalore - 560 010.

Ph. : 080-23505407, 94480 79978 e-mail : bangalore.d.s@gmail.com



Echocardiography Report

Name : Mr. Devashish Brahma

Date: 14/04/2023

Ref by : Bank Of Baroda

Age / Gender : 49 Years / Male

LA : 34 mm

MV : E 0.85 A: 0.80 m/sec

AO : 26 mm

AV : 1.32 m/sec

RVID : 22 mm

TV : 0.43 m/sec

LVIDD : 46 mm

PV : 0.69 m/sec

LVIDS : 31 mm

IVSD : 11 mm

MR: Nil

IVSS : 15 mm

AR: Nil

LVPWD: 11 mm

TR: Nil

LVPWS : 17 mm

PR: Nil

FS : 31.87 %

EF : 59.93%

LV mass: 242.73gm

IMPRESSION

- Normal Chamber Dimensions.
- No RWMA.
- Normal LV Systolic Function. LVEF 59%
- Normal Valves.
- Normal Color Flow Doppler Study.
- No Thrombus / PE.

Dr. Consultant Cardiologist



10mm/mV 0.15-35Hz

2023-04-14 13:30:05

BPL

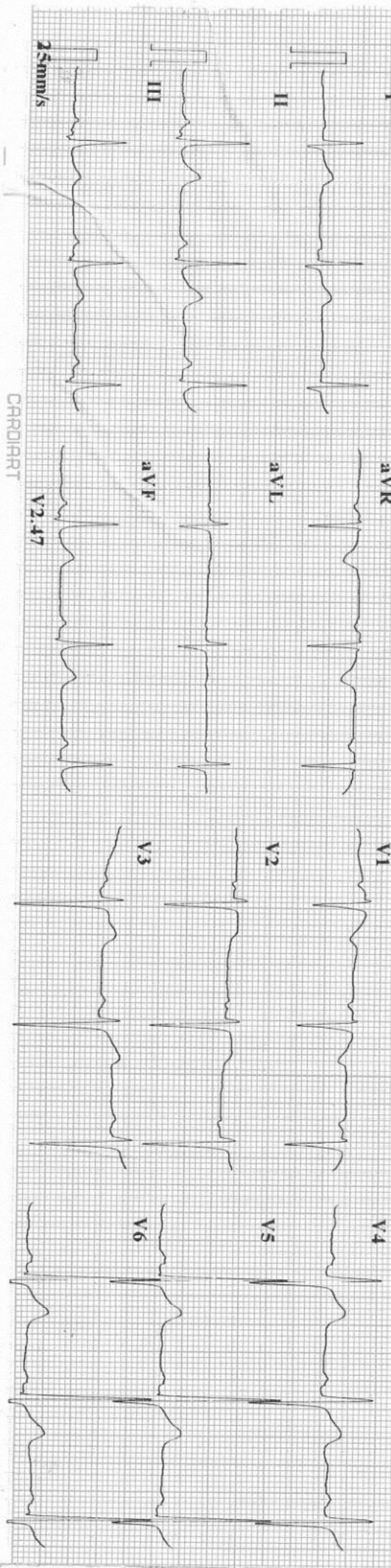

CARDIART

25mm/s

V2,47

V6

ID : 230414-1330
 Name : *B. Redner*
 Age : 49 yr
 Sex : Male
 BP :
 Height : cm
 Weight : kg

Minnesota Code: 9-4-2(V4)
 Dr. ASHOK
 MD (Internal Medicine)
 Reg No.: 13444

HR : 69 bpm
 P Dur : 114 ms
 PR int : 166 ms
 QRS Dur : 99 ms
 QT/QTc int : 362/390 ms
 P/QRS/T axis : 65/71/53 °
 RV5/SV1 amp : 2.184/0.961 mV
 RV6/SV2 amp : 3.145 mV
 RV6/SV2 amp : 2.295/1.298 mV

Diagnosis Information:
 800: Sinus Rhythm
 Normal ECG



Report Confirmed by



Bangalore Diagnostics & Multi-Speciality Centre

NABL Accreditation Certificate Number : MC - 5539

198, 12th Main, 3rd Block, (Above Namma MTR, Next to SBI), Rajajinagar, Bangalore - 560 010.

Ph. : 080-23505407, 94480 79978 e-mail : bangalore.d.s@gmail.com



<i>Patient Name</i>	MR DEVASHISH BRAHMA	<i>Patient Id</i>	A192
<i>Age/DOB</i>	49Y	<i>Gender</i>	M
<i>Ref.Doctor</i>	BANK OF BARODA	<i>Date</i>	14/04/2023

X-RAY CHEST PA VIEW

OBSERVATION:

Both hila are normal.

Cardiophrenic and costophrenic angles are normal.

The trachea is central.

The mediastinal and cardiac silhouette are normal.

Cardiothoracic ratio is normal.

Bones of the thoracic cage are normal.

Soft tissues of the chest wall are normal.

IMPRESSION:

NORMAL STUDY

Dr. Vijay Kumar
MBBS, MDRD
Consultant Radiologist

R

BANGALORE DIAGNOSTICS SERVICE
A 195 MR DEVASHISH BRAHMA 49Y M 14\04\2023 11:56:16