

भारत सरकार
Government of India

Issue Date: 23/05/2018



ग्राहम पोलक
Graham Polak
जन्म तिथि / DOB: 01/03/1980
पुरुष / MALE
Mobile No.: 7004413424

9438 9960 5141
VID : 9163 1332 8068 0456

मेरा आधार, मेरी पहचान

ID: 68

18-12-2022 10:25:22 AM

GRAHAM POLAK
Male 42Ycars

Diagnosis Information:
Sinus Rhythm
Left Axis Deviation

HR	: 76	bpm
P	: 91	ms
PR	: 150	ms
QRS	: 86	ms
QT/QTc	: 348/391	ms
P/QRS/T	: -29/-35/15	°
RV5/SV1	: 1.055/0.256	mV

Ref-Phys. :
Report Confirmed by:

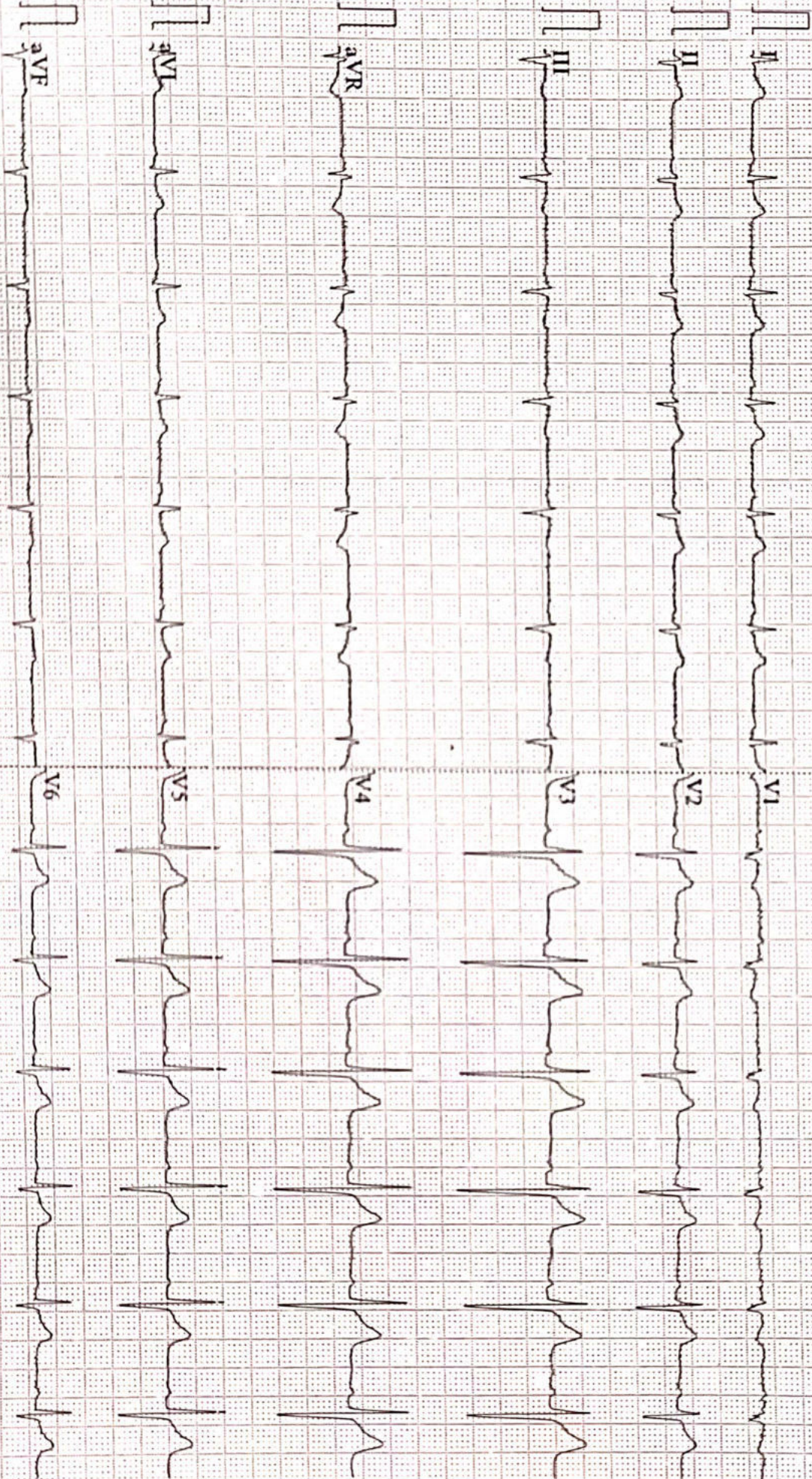

0.07-100Hz AC50 25mm/s 10mm/mV 2e5.0s 76 V2.2 SEMIP V1&I DIAGNOSTIC



Name :- Graham Polak
Refd by :- Corp

Age/Sex:- 42 Yrs/M
Date :-18/12/22

Thanks for referral.

REPORT OF USG OF WHOLE ABDOMEN

- Liver** :- Enlarged in size (16.1cm) with raised echotexture. No focal or diffuse lesion is seen. IHBR are not dilated. PV is normal in course and calibre with echofree lumen.
- G. Bladder** :- It is normal in shape, size & position. It is echofree & shows no evidence of calculus, mass or sludge.
- CBD** :- It is normal in calibre & is echofree.
- Pancreas** :- Normal in shape, size & echotexture. No evidence of parenchymal / ductal calcification is seen. No definite peripancreatic collection is seen.
- Spleen** :- Normal in size(8.9cm) with normal echotexture. No focal lesion is seen. No evidence of varices is noticed.
- Kidneys** :- Left kidney is normal in shape, size & position. Sinus as well as cortical echoes are normal. No evidence of calculus, space occupying lesion or hydronephrosis is seen. **Right kidney- A tiny calculus of measuring size 3.6mm seen in mid pole.** No hydronephrosis is seen. C.M.D. Intact. Right Kidney measures 10.4cm and Left Kidney measures 10.9cm.
- U. Bladder**:- It is echofree. No evidence of calculus, mass or diverticulum is seen.
- Prostate** :- Normal in size (15.6cc) & echotexture.
- Others** :- No ascites or abdominal adenopathy is seen.
No free subphrenic / basal pleural space collection is seen.

IMPRESSION:- *Mild Hepatomegaly with Grade I Fatty Liver.
Right Renal Tiny calculus.
Otherwise Normal Scan.*

Dr. U. Kumar
MBBS,MD (Radio-Diagnosis)
Consultant Radiologist



ISO 9001 : 2015

AAROGYAM DIAGNOSTICS

(A UNIT OF CULPAM HEALTH CARE PVT. LTD.)

F- 41, P.C. Colony, Opp. Madhuban Complex,
Near Malahi Pakari Chowk, Kankarbagh, Patna – 20

9264278360, 9065875700, 8789391403

info@aarogyamdiagnostics.com

www.aarogyamdiagnostics.com

Date	18/12/2022	Srl No.	11	Patient Id	2212180011
Name	Mr. GRAHAM POLAK	Age	42 Yrs.	Sex	M
Ref. By	Dr.BOB				

Test Name	Value	Unit	Normal Value
BOB			
HB A1C	7.2	%	

EXPECTED VALUES :-

Metabolically healthy patients	=	4.8 - 5.5 % HbA1C
Good Control	=	5.5 - 6.8 % HbA1C
Fair Control	=	6.8-8.2 % HbA1C
Poor Control	=	>8.2 % HbA1C

REMARKS:-

In vitro quantitative determination of **HbA1C** in whole blood is utilized in long term monitoring of glycemia

The **HbA1C** level correlates with the mean glucose concentration prevailing in the course of the patient's recent history (approx - 6-8 weeks) and therefore provides much more reliable information for glycemia monitoring than do determinations of blood glucose or urinary glucose.

It is recommended that the determination of **HbA1C** be performed at intervals of 4-6 weeks during Diabetes Mellitus therapy.

Results of **HbA1C** should be assessed in conjunction with the patient's medical history, clinical examinations and other findings.

**** End Of Report ****

Dr.R.B.RAMAN
MBBS, MD
CONSULTANT PATHOLOGIST



ISO 9001 : 2015

AAROGYAM DIAGNOSTICS

(A UNIT OF CULPAM HEALTH CARE PVT. LTD.)

F- 41, P.C. Colony, Opp. Madhuban Complex,
Near Malahi Pakari Chowk, Kankarbagh, Patna - 20

9264278360, 9065875700, 8789391403

info@aarogyamdiagnostics.com

www.aarogyamdiagnostics.com

Date	18/12/2022	Srl No.	11	Patient Id	2212180011
Name	Mr. GRAHAM POLAK	Age	42 Yrs.	Sex	M
Ref. By	Dr.BOB				

Test Name	Value	Unit	Normal Value
COMPLETE BLOOD COUNT (CBC)			
HAEMOGLOBIN (Hb)	13.1	gm/dl	13.5 - 18.0
TOTAL LEUCOCYTE COUNT (TLC)	6,100	/cumm	4000 - 11000
DIFFERENTIAL LEUCOCYTE COUNT (DLC)			
NEUTROPHIL	60	%	40 - 75
LYMPHOCYTE	34	%	20 - 45
EOSINOPHIL	01	%	01 - 06
MONOCYTE	05	%	02 - 10
BASOPHIL	00	%	0 - 0
ESR (WESTEGREN' s METHOD)	12	mm/1st hr.	0 - 15
R B C COUNT	4.86	Millions/cmm	4.5 - 5.5
P.C.V / HAEMATOCRIT	33.6	%	40 - 54
M C V	69.14	fl.	80 - 100
M C H	26.95	Picogram	27.0 - 31.0
M C H C	39	gm/dl	33 - 37
PLATELET COUNT	1.82	Lakh/cmm	1.50 - 4.00
BLOOD GROUP ABO	"A"		
RH TYPING	POSITIVE		
BLOOD SUGAR FASTING	156.9	mg/dl	70 - 110
SERUM CREATININE	0.97	mg%	0.7 - 1.4
BLOOD UREA	21.6	mg /dl	15.0 - 45.0
SERUM URIC ACID	4.7	mg%	3.4 - 7.0
<u>LIVER FUNCTION TEST (LFT)</u>			



ISO 9001 : 2015

AAROGYAM DIAGNOSTICS

(A UNIT OF CULPAM HEALTH CARE PVT. LTD.)

F- 41, P.C. Colony, Opp. Madhuban Complex,
Near Malahi Pakari Chowk, Kankarbagh, Patna – 20

9264278360, 9065875700, 8789391403

info@aarogyamdiagnostics.com

www.aarogyamdiagnostics.com

Date	18/12/2022	Srl No.	11	Patient Id	2212180011
Name	Mr. GRAHAM POLAK	Age	42 Yrs.	Sex	M
Ref. By	Dr.BOB				

Test Name	Value	Unit	Normal Value
BILIRUBIN TOTAL	0.66	mg/dl	0 - 1.0
CONJUGATED (D. Bilirubin)	0.24	mg/dl	0.00 - 0.40
UNCONJUGATED (I.D.Bilirubin)	0.42	mg/dl	0.00 - 0.70
TOTAL PROTEIN	6.2	gm/dl	6.6 - 8.3
ALBUMIN	3.7	gm/dl	3.4 - 5.2
GLOBULIN	2.5	gm/dl	2.3 - 3.5
A/G RATIO	1.48		
SGOT	40.0	IU/L	5 - 40
SGPT	45.1	IU/L	5.0 - 55.0
ALKALINE PHOSPHATASE IFCC Method	89.6	U/L	40.0 - 130.0
GAMMA GT	26.7	IU/L	8.0 - 71.0

LFT INTERPRET**LIPID PROFILE**

TRIGLYCERIDES	215.9	mg/dL	25.0 - 165.0
TOTAL CHOLESTEROL	191.5	mg/dL	29.0 - 199.0
H D L CHOLESTEROL DIRECT	54.9	mg/dL	35.1 - 88.0
V L D L	43.18	mg/dL	4.7 - 22.1
L D L CHOLESTEROL DIRECT	93.42	mg/dL	63.0 - 129.0
TOTAL CHOLESTEROL/HDL RATIO	3.488		0.0 - 4.97
LDL / HDL CHOLESTEROL RATIO	1.702		0.00 - 3.55
THYROID PROFILE			
T3	1.126	ng/ml	0.60 - 1.81



ISO 9001 : 2015

AAROGYAM DIAGNOSTICS

(A UNIT OF CULPAM HEALTH CARE PVT. LTD.)

F- 41, P.C. Colony, Opp. Madhuban Complex,
Near Malahi Pakari Chowk, Kankarbagh, Patna - 20

9264278360, 9065875700, 8789391403

info@aarogyamdiagnostics.com

www.aarogyamdiagnostics.com

Date	18/12/2022	Srl No.	11	Patient Id	2212180011
Name	Mr. GRAHAM POLAK	Age	42 Yrs.	Sex	M
Ref. By	Dr.BOB				

Test Name	Value	Unit	Normal Value
T4 Chemiluminescence	7.23	ug/dl	4.5 - 10.9
TSH Chemiluminescence	2.382	uIU/ml	

REFERENCE RANGEPAEDIATRIC AGE GROUP

0-3 DAYS	1-20	ulu/ ml
3-30 DAYS	0.5 - 6.5	ulu/ml
1 MONTH -5 MONTHS	0.5 - 6.0	ulu/ml
6 MONTHS- 18 YEARS	0.5 - 4.5	ulu/ml

ADULTS 0.39 - 6.16 ulu/ml

Note: TSH levels are subject to circadian variation, rising several hours before the onset of sleep, reaching peak levels between 11 pm to 6 am. Nadir concentrations are observed during the afternoon. Diurnal variation in TSH level approximates $\pm 50\%$, hence time of the day has influence on the measured serum TSH concentration.

QUANTITY	20	ml.
COLOUR	PALE YELLOW	
TRANSPARENCY	CLEAR	
SPECIFIC GRAVITY	1.015	
PH	6.5	
ALBUMIN	NIL	
SUGAR	NIL	



Date	18/12/2022	Srl No.	11	Patient Id	2212180011
Name	Mr. GRAHAM POLAK	Age	42 Yrs.	Sex	M
Ref. By	Dr.BOB				

Test Name	Value	Unit	Normal Value
-----------	-------	------	--------------

MICROSCOPIC EXAMINATION

PUS CELLS	1-2	/HPF	
RBC'S	NIL	/HPF	
CASTS	NIL		
CRYSTALS	NIL		
EPITHELIAL CELLS	2-3	/HPF	
BACTERIA	NIL		
OTHERS	NIL		

Assay performed on enhanced chemi luminescence system (Centaur-Siemens)

Serum T3,T4 & TSH measurements form the three components of Thyroid screening panel, useful in diagnosing various disorders of Thyroid gland function.

1. Primary hypothyroidism is accompanied by depressed serum T3 and T4 values and elevated serum TSH level.
2. Primary hyperthyroidism is accompanied by elevated serum T3 and T4 levels along with depressed TSH values.
3. Normal T4 levels are accompanied by increased T3 in patients with T3 thyrotoxicosis.
4. Slightly elevated T3 levels may be found in pregnancy and estrogen therapy, while depressed levels may be encountered in severe illness, renal failure and during therapy with drugs like propranolol and propyl thiouracil.
5. Although elevated TSH levels are nearly always indicative of primary hypothyroidism, and may be seen in secondary thyrotoxicosis.

**** End Of Report ****

Dr.R.B.RAMAN
MBBS, MD
CONSULTANT PATHOLOGIST



ISO 9001 : 2015

AAROGYAM DIAGNOSTICS

(A UNIT OF CULPAM HEALTH CARE PVT. LTD.)

F- 41, P.C. Colony, Opp. Madhuban Complex,
Near Malahi Pakari Chowk, Kankarbagh, Patna – 20

9264278360, 9065875700, 8789391403

info@aarogyamdiagnostics.com

www.aarogyamdiagnostics.com

Date	18/12/2022	Srl No.	11	Patient Id	2212180011
Name	Mr. GRAHAM POLAK	Age	42 Yrs.	Sex	M
Ref. By	Dr.BOB				

Test Name	Value	Unit	Normal Value
-----------	-------	------	--------------

BIOCHEMISTRY

BLOOD SUGAR PP	205.6	mg/dl	80 - 160
----------------	-------	-------	----------

**** End Of Report ****

Dr.R.B.RAMAN
MBBS, MD
CONSULTANT PATHOLOGIST

AAROGYAM DIAGNOSTICS

Patna-20

1653 / MR. GRAHAM POLAK / 42 Yrs / M / 178 Cms / 83 Kg Date: 18-Dec-2022 Technician : ARUN

Report

(GEM212170906)(R)Kardic by Allengers

Stage	Time	Duration	Belt Speed (mph)	Elevation	METs	Rate	% THR Achieved	BP	RPP	PVC	Comments
Supine	00:03	0:01	00.0	00.0	01.0	87	49 %	130/80	113	00	
Standing	00:12	0:01	00.0	00.0	01.0	85	48 %	130/80	110	00	
HV	00:17	0:01	00.0	00.0	01.0	087	49 %	130/80	113	00	
Warm Up	00:30	0:01	01.0	00.0	01.0	084	47 %	130/80	109	00	
ExStart	00:51	0:06	01.7	10.0	01.1	113	63 %	130/80	146	00	
BRUCE/ Stage 1	03:51	3:00	01.7	10.0	04.7	150	84 %	135/85	202	00	
BRUCE/ Stage 2	06:51	3:00	02.5	12.0	07.1	169	95 %	140/90	236	00	
PeakEx	07:24	0:33	03.4	14.0	07.7	170	96 %	140/90	238	00	
Recovery	08:23	1:00	01.1	00.0	01.2	157	88 %	135/85	211	00	
Recovery	09:23	2:00	01.1	00.0	01.0	145	81 %	130/90	188	00	
Recovery	10:52	3:28	01.1	00.0	01.0	138	78 %	130/80	179	00	

Findings :

Exercise Time : 06:34
Max HR Attained : 210 bpm 118% of Target 178
Max BP Attained : (Sys) 140/90
Max WorkLoad Attained : 7.7 Fair response to induced stress
Max ST Dep Lead & Value : avF & -2.2 mm in ExStart mm
Test End Reasons : Fatigue, Leg Pain

Report :

AAROGYAM DIAGNOSTICS

Supine



1653 / MR. GRAHAM POLAK / 42 Yrs / M / 178 Cms / 83 Kg / HR : 87

Date: 18-Dec-2022 11:32:17 AM METS: 1.0/ 87 bpm 48% of THR BP: 130/80 mmHg Raw ECG/ BLC On/ Notch On/ HF 0.05 Hz/LF 100 Hz

ExTime: 00:03 0.0 mph, 0.0%

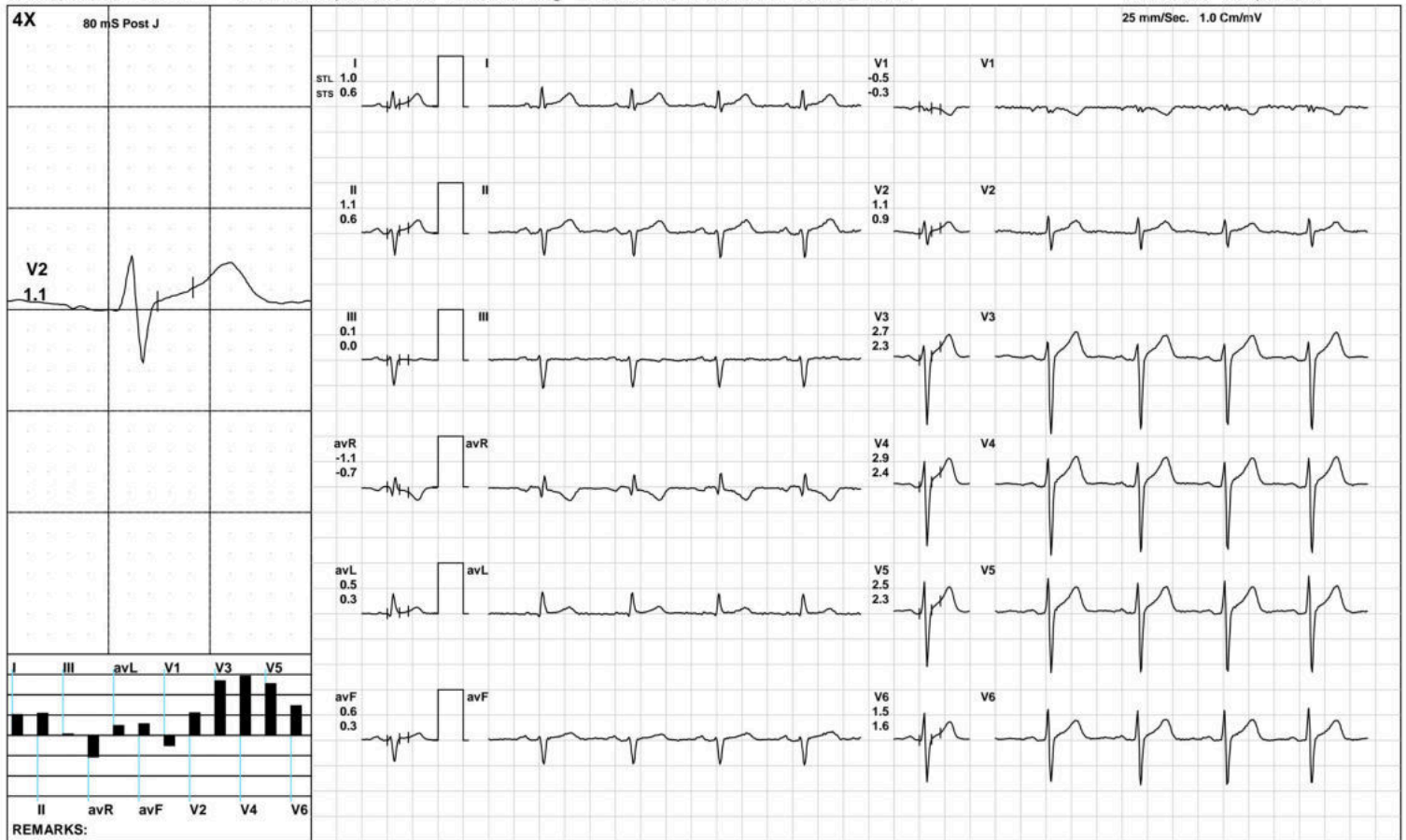

(GEM212170906)(R)Kardic by Allengers

AAROGYAM DIAGNOSTICS

Standing



1653 / MR. GRAHAM POLAK / 42 Yrs / M / 178 Cms / 83 Kg / HR : 85

Date: 18-Dec-2022 11:32:17 AM METS: 1.0/ 85 bpm 47% of THR BP: 130/80 mmHg Raw ECG/ BLC On/ Notch On/ HF 0.05 Hz/LF 100 Hz

ExTime: 00:12 0.0 mph, 0.0%

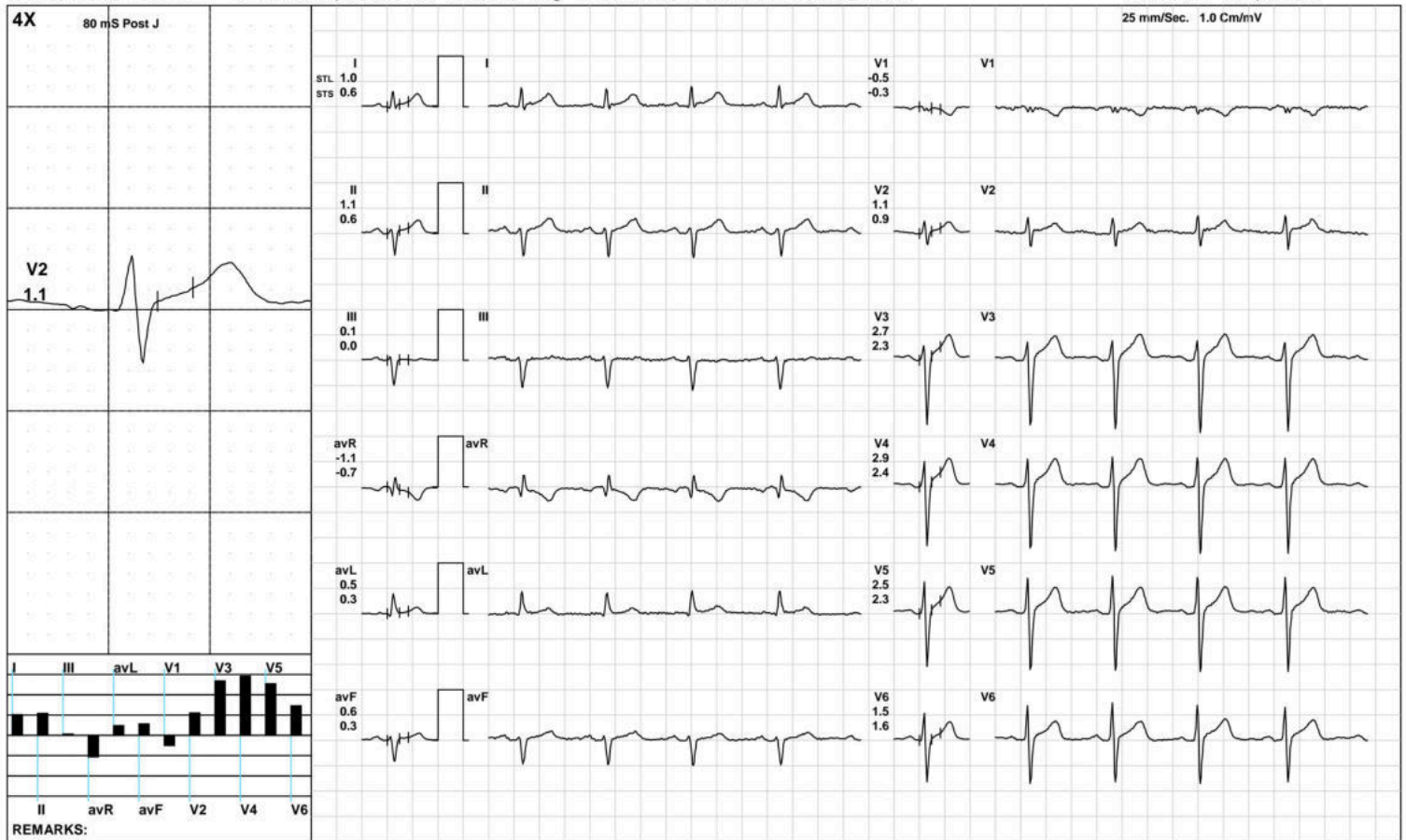

(GEM212170906)(R)Kardic by Allengers

AAROGYAM DIAGNOSTICS

HV



1653 / MR. GRAHAM POLAK / 42 Yrs / M / 178 Cms / 83 Kg / HR : 87

Date: 18-Dec-2022 11:32:17 AM METS: 1.0/ 87 bpm 48% of THR BP: 130/80 mmHg Raw ECG/ BLC On/ Notch On/ HF 0.05 Hz/LF 100 Hz

ExTime: 00:17 0.0 mph, 0.0%

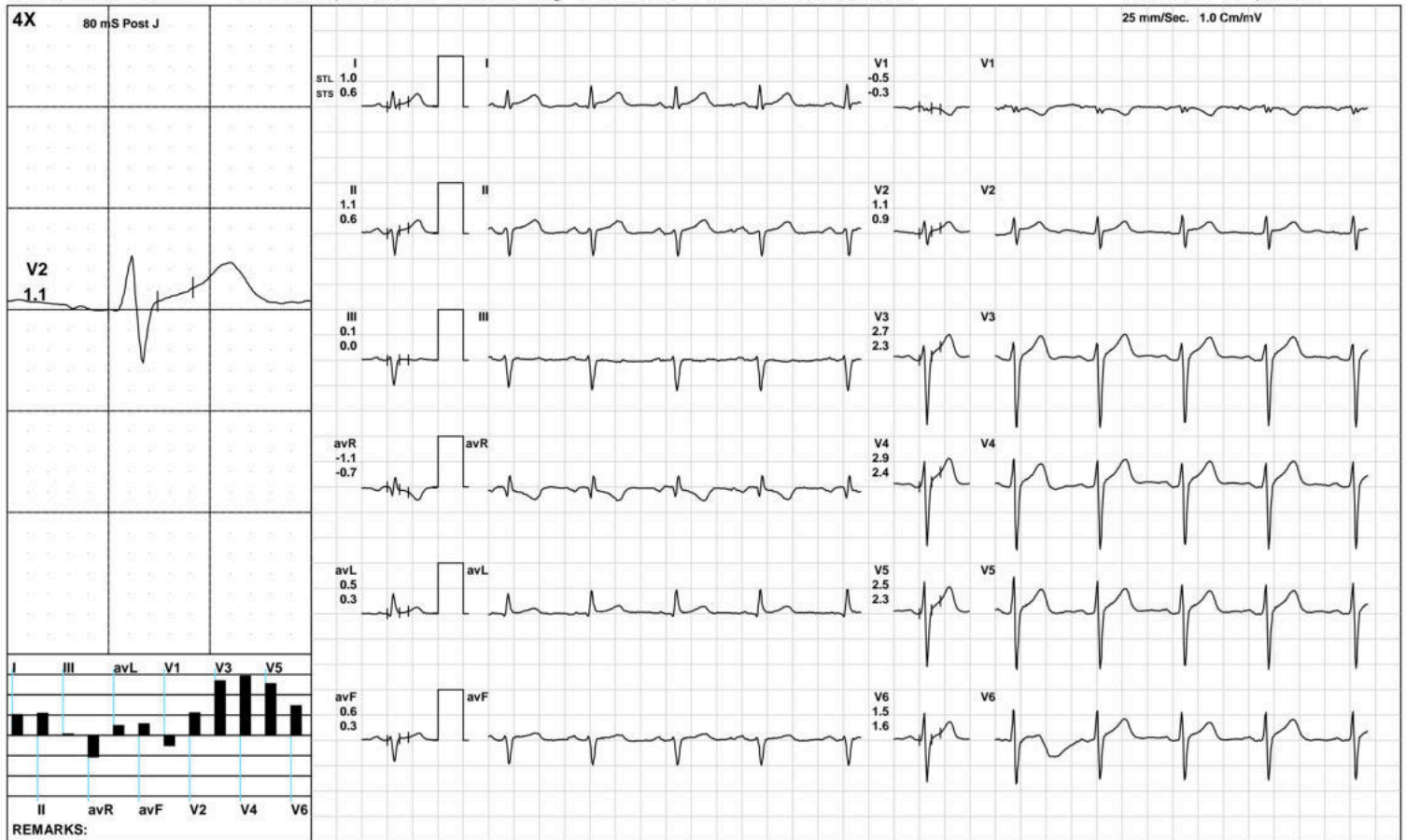

(GEM212170906)(R)Kardic by Allengers

AAROGYAM DIAGNOSTICS

Warm Up



1653 / MR. GRAHAM POLAK / 42 Yrs / M / 178 Cms / 83 Kg / HR : 84

Date: 18-Dec-2022 11:32:17 AM METS: 1.0/ 84 bpm 47% of THR BP: 130/80 mmHg Raw ECG/ BLC On/ Notch On/ HF 0.05 Hz/LF 100 Hz

ExTime: 00:30 1.0 mph, 0.0%

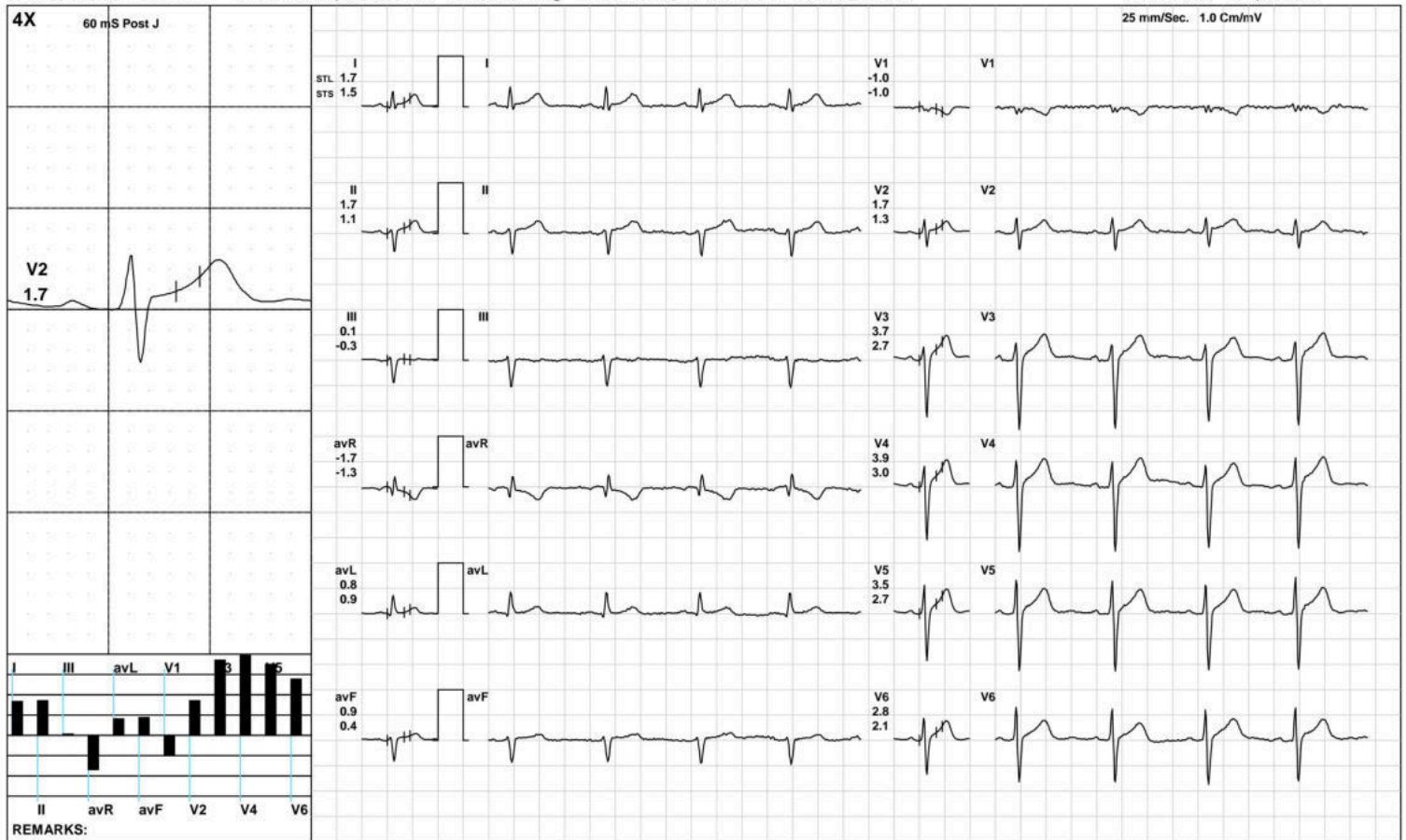

(GEM212170906)(R)Kardic by Allengers

AAROGYAM DIAGNOSTICS

ExStart



1653 / MR. GRAHAM POLAK / 42 Yrs / M / 178 Cms / 83 Kg / HR : 113

Date: 18-Dec-2022 11:32:17 AM METS: 1.1/ 113 bpm 63% of THR BP: 130/80 mmHg Raw ECG/ BLC On/ Notch On/ HF 0.05 Hz/LF 100 Hz

ExTime: 00:06 1.7 mph, 10.0%

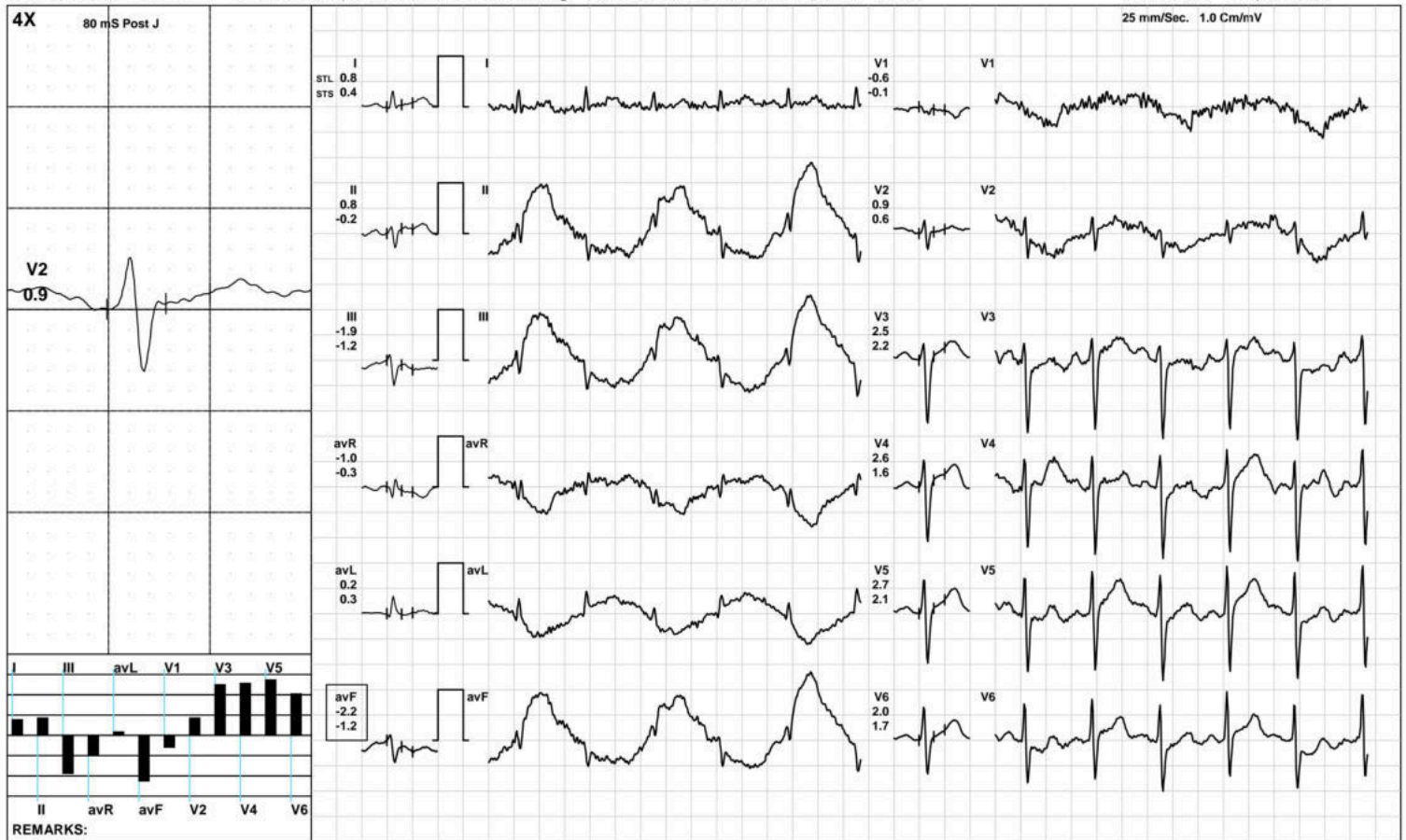

(GEM212170906)(R)Kardic by Allengers

AAROGYAM DIAGNOSTICS

BRUCE: Stage 1(3:00)



1653 / MR. GRAHAM POLAK / 42 Yrs / M / 178 Cms / 83 Kg / HR : 150

Date: 18-Dec-2022 11:32:17 AM METS: 4.7/ 150 bpm 84% of THR BP: 135/85 mmHg Raw ECG/ BLC On/ Notch On/ HF 0.05 Hz/LF 100 Hz ExTime: 03:00 1.7 mph, 10.0%

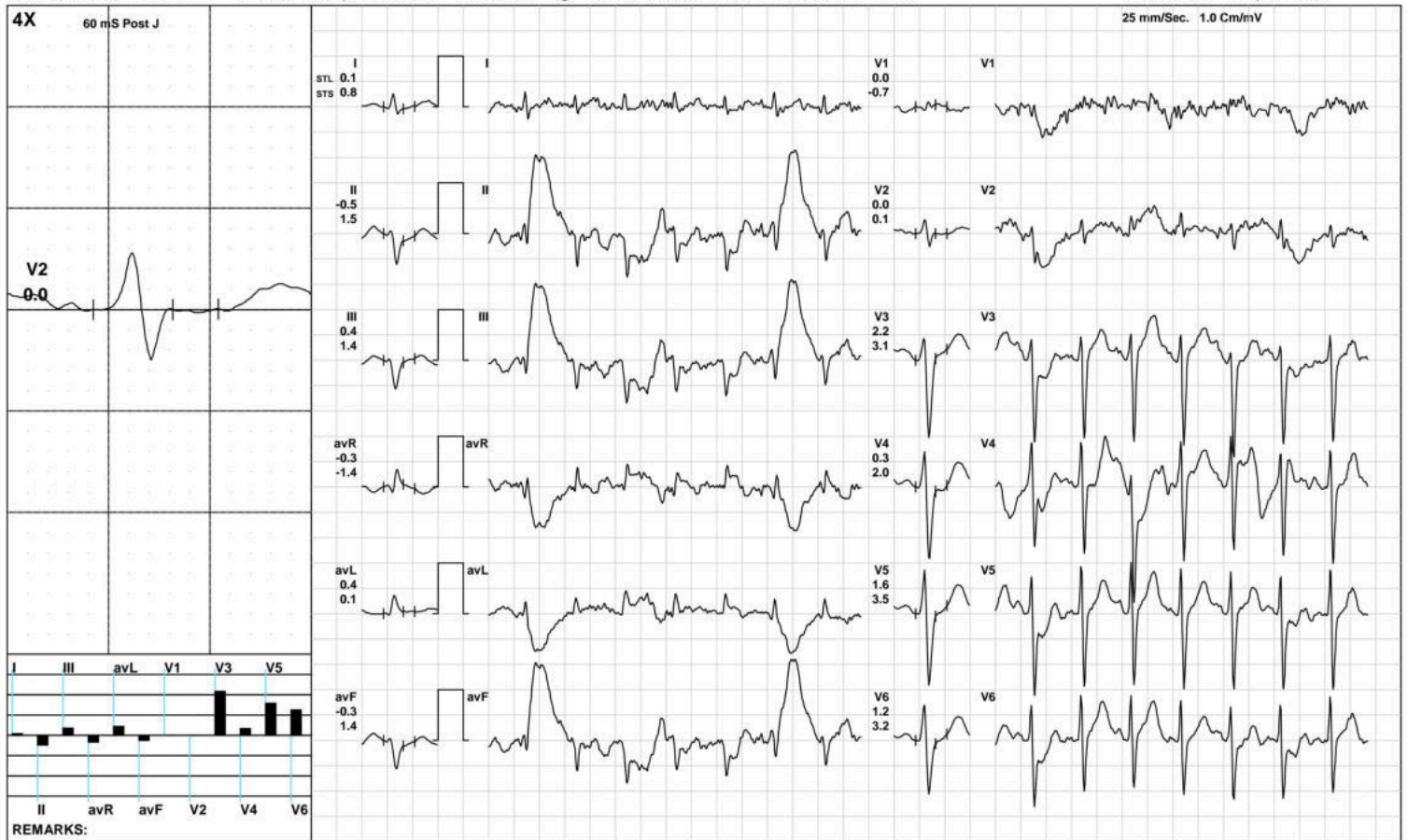

(GEM212170906)(R)Kardic by Allengers

AAROGYAM DIAGNOSTICS

BRUCE: Stage 2(3:00)



1653 / MR. GRAHAM POLAK / 42 Yrs / M / 178 Cms / 83 Kg / HR : 169

Date: 18-Dec-2022 11:32:17 AM METS: 7.1/ 169 bpm 94% of THR BP: 140/90 mmHg Raw ECG/ BLC On/ Notch On/ HF 0.05 Hz/LF 100 Hz

ExTime: 06:00 2.5 mph, 12.0%

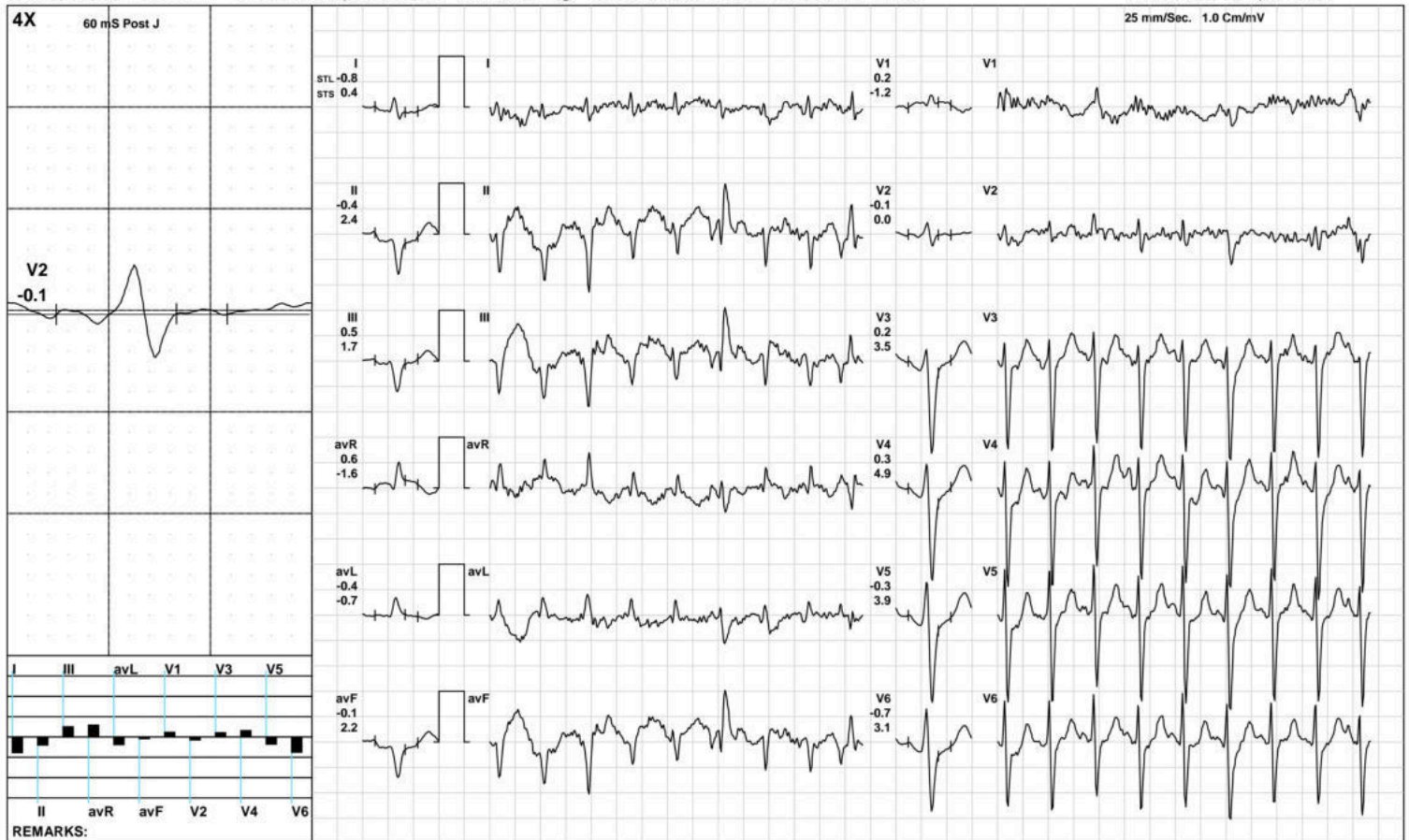

(GEM212170906)(R)Kardic by Allengers

AAROGYAM DIAGNOSTICS

1653 / MR. GRAHAM POLAK / 42 Yrs / M / 178 Cms / 83 Kg / HR : 170

PeakEx



Date: 18-Dec-2022 11:32:17 AM METS: 7.7/ 170 bpm 95% of THR BP: 140/90 mmHg Raw ECG/ BLC On/ Notch On/ HF 0.05 Hz/LF 100 Hz

ExTime: 06:33 3.4 mph, 14.0%

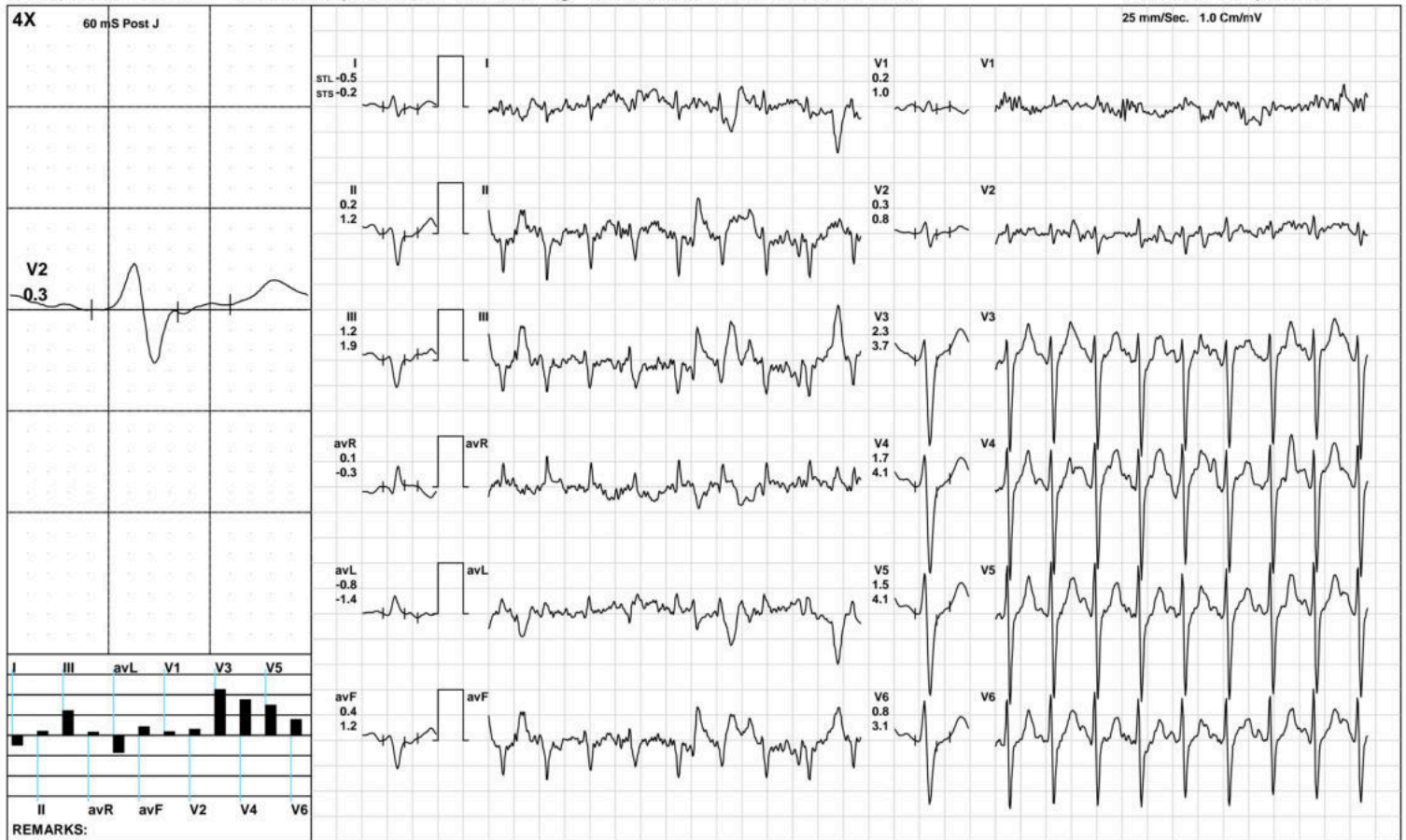

(GEM212170906)(R)Kardic by Allengers

AAROGYAM DIAGNOSTICS

1653 / MR. GRAHAM POLAK / 42 Yrs / M / 178 Cms / 83 Kg / HR : 157

Recovery(1:00)



Date: 18-Dec-2022 11:32:17 AM METS: 1.2/ 157 bpm 88% of THR BP: 135/85 mmHg Raw ECG/ BLC On/ Notch On/ HF 0.05 Hz/LF 100 Hz

ExTime: 06:34 1.1 mph, 0.0%

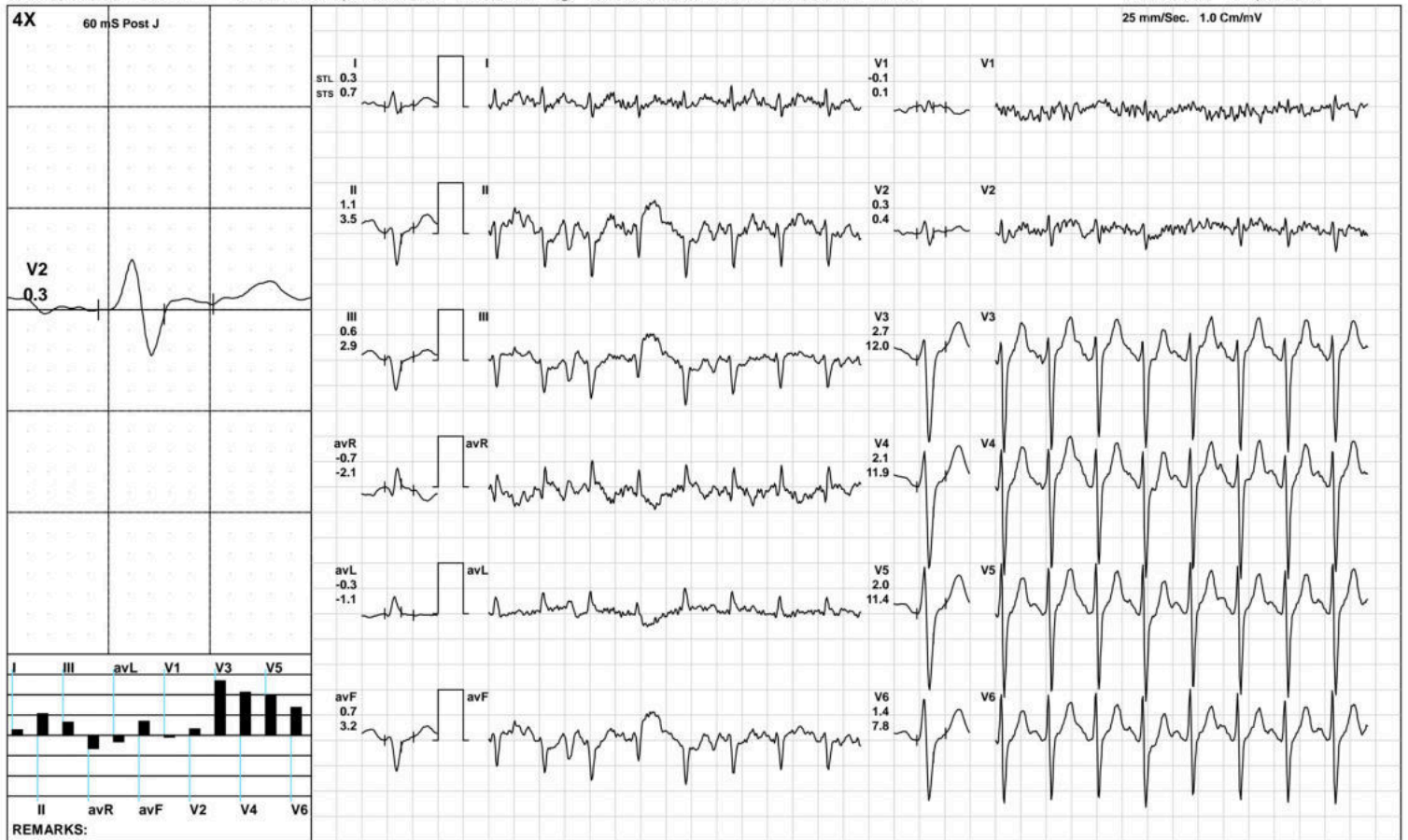

(GEM212170906)(R)Kardic by Allengers

AAROGYAM DIAGNOSTICS

1653 / MR. GRAHAM POLAK / 42 Yrs / M / 178 Cms / 83 Kg / HR : 145

Recovery(2:00)



Date: 18-Dec-2022 11:32:17 AM METS: 1.0/ 145 bpm 81% of THR BP: 130/90 mmHg Raw ECG/ BLC On/ Notch On/ HF 0.05 Hz/LF 100 Hz

ExTime: 06:34 1.1 mph, 0.0%

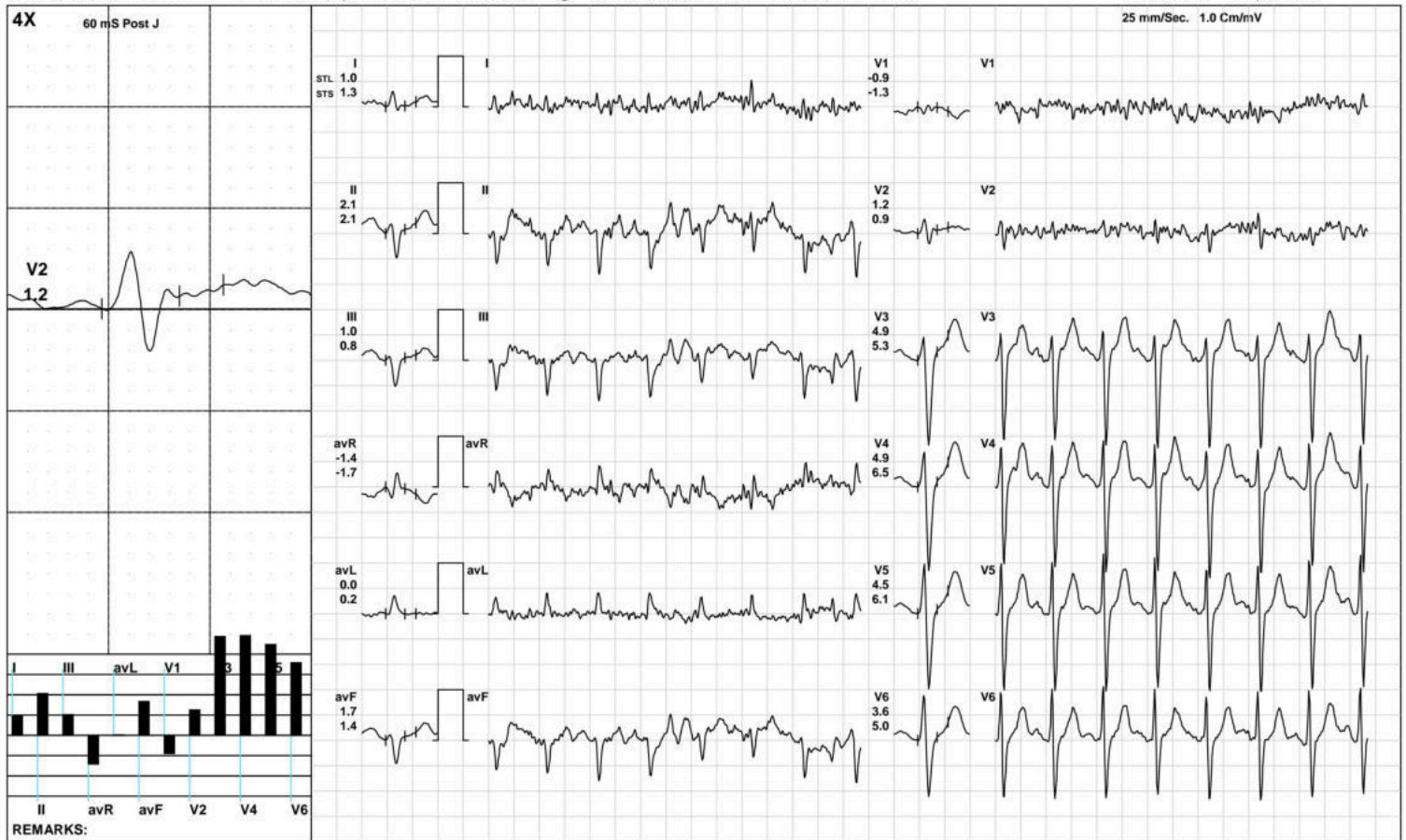

AAROGYAM DIAGNOSTICS

1653 / MR. GRAHAM POLAK / 42 Yrs / M / 178 Cms / 83 Kg / HR : 138

Recovery(3:28)



Date: 18-Dec-2022 11:32:17 AM METS: 1.0/ 138 bpm 77% of THR BP: 130/80 mmHg Raw ECG/ BLC On/ Notch On/ HF 0.05 Hz/LF 100 Hz

ExTime: 06:34 1.1 mph, 0.0%

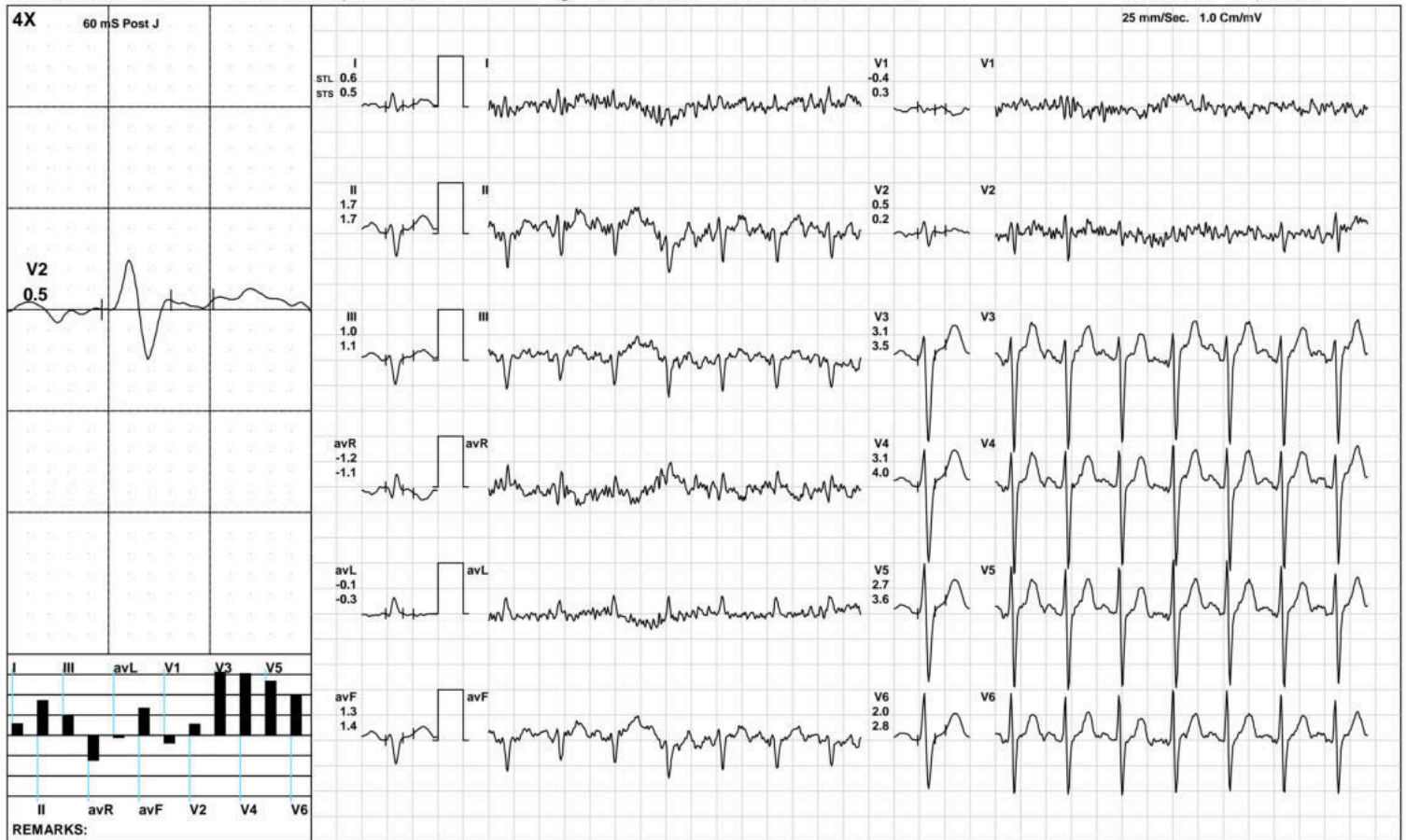

(GEM212170906)(R)Kardic by Allengers

AAROGYAM DIAGNOSTICS

ST Measurements



1653 / MR. GRAHAM POLAK / 42 Yrs / M / 178 Cms / 83 Kg / HR : 88

Date: 18-Dec-2022 11:32:17 AM

Protocol : BRUCE/

	I	II	III	avR	avL	avF	V1	V2	V3	V4	V5	V6	I	II	III	avR	avL	avF	V1	V2	V3	V4	V5	V6	STS(mv/sec)
STL(mm)Supine	1.0	1.1	0.1	-1.1	0.5	0.6	-0.5	1.1	2.7	2.9	2.5	1.5	0.6	0.6	0.0	-0.7	0.3	0.3	-0.3	0.9	2.3	2.4	2.3	1.6	
60 @mS Standing	1.0	1.1	0.1	-1.1	0.5	0.6	-0.5	1.1	2.7	2.9	2.5	1.5	0.6	0.6	0.0	-0.7	0.3	0.3	-0.3	0.9	2.3	2.4	2.3	1.6	
HV	1.0	1.1	0.1	-1.1	0.5	0.6	-0.5	1.1	2.7	2.9	2.5	1.5	0.6	0.6	0.0	-0.7	0.3	0.3	-0.3	0.9	2.3	2.4	2.3	1.6	
Warm Up	1.3	1.4	0.1	-1.4	0.6	0.7	-0.7	1.3	2.9	3.1	2.8	1.9	0.8	0.7	-0.1	-0.8	0.4	0.3	-0.6	0.6	2.0	2.1	1.9	1.4	
ExStart	0.8	0.6	-0.2	-0.7	0.5	0.2	-0.2	2.3	3.4	2.2	3.2	2.9	0.7	-0.1	-0.7	-0.3	0.7	-0.4	-0.2	1.5	3.4	2.4	2.9	2.5	
Stage 1	0.4	3.4	1.6	-1.3	-1.1	1.9	-0.3	0.5	2.0	0.5	1.6	1.2	1.0	2.4	0.6	-1.7	-0.3	2.1	-1.1	0.2	2.8	1.8	3.6	3.0	
Stage 2	-0.2	1.6	1.2	-0.7	-0.5	1.6	-0.3	0.3	2.8	3.0	2.5	2.0	0.3	1.7	0.9	-0.9	-0.1	1.6	-0.3	0.4	3.8	4.5	4.3	3.6	
PeakEx	-0.5	0.2	1.2	0.1	-0.8	0.4	0.2	0.3	2.3	1.7	1.5	0.8	-0.2	1.2	1.9	-0.3	-1.4	1.2	1.0	0.8	3.7	4.1	4.1	3.1	
Recovery	0.3	1.1	0.6	-0.7	-0.3	0.7	-0.1	0.3	2.7	2.1	2.0	1.4	0.7	3.5	2.9	-2.1	-1.1	3.2	0.1	0.4	12.0	11.9	11.4	7.8	
Recovery	1.0	2.1	1.0	-1.4	0.0	1.7	-0.9	1.2	4.9	4.9	4.5	3.6	1.3	2.1	0.8	-1.7	0.2	1.4	-1.3	0.9	5.3	6.5	6.1	5.0	
Recovery	0.6	1.7	1.0	-1.2	-0.1	1.3	-0.4	0.5	3.1	3.1	2.7	2.0	0.5	1.7	1.1	-1.1	-0.3	1.4	0.3	0.2	3.5	4.0	3.6	2.8	

	I	II	III	avR	avL	avF	V1	V2	V3	V4	V5	V6
STI(μVs)												
Supine		9.4	9.9	0.7	-9.6	4.3	5.3	-5.2	9.4	22.4	24.6	13.1
Standing		9.4	9.9	0.7	-9.6	4.3	5.3	-5.2	9.4	22.4	24.6	13.1
HV		9.4	9.9	0.7	-9.6	4.3	5.3	-5.2	9.4	22.4	24.6	13.1
Warm Up		11.5	12.0	0.4	-11.8	5.5	6.2	-6.2	11.0	23.8	25.4	15.8
ExStart		6.4	6.0	-0.7	-6.0	3.3	2.5	-2.3	15.2	24.0	17.0	21.0
Stage 1		0.5	17.1	9.2	-4.9	-6.6	8.5	0.9	2.5	8.0	-0.5	1.8
Stage 2		-1.8	6.1	5.2	-2.5	-2.6	6.6	-1.0	0.7	8.6	8.2	4.2
PeakEx		-1.5	-2.2	2.0	1.6	-1.2	-1.4	-1.6	0.8	8.1	3.0	-0.7
Recovery		0.9	2.6	0.8	-1.6	-0.9	0.6	0.6	2.4	6.1	1.9	0.3
Recovery		3.3	8.5	4.7	-5.2	-0.2	7.2	-2.5	5.5	19.1	17.6	12.1
Recovery		1.5	6.7	4.4	-4.5	-1.1	5.5	-1.7	1.8	14.0	10.9	7.8



Patna-20

1653 / MR. GRAHAM POLAK / 42 Yrs / Male / 178 Cm / 83 Kg

Time	HR	PR Int	QRS Wid	QRS Axis	QTC	P(μV)	R(μV)	S(μV)	T(μV)	Min. J Leads for	Min. Post RR Var	VEB	Missed Beats
(Min.)	(bpm)	(mS)	(mS)	(Deg.)	(mS)	(Max)	(Max)	(Min)	(Max)	(μV) (J & PJ)	(%)	(Counts)	(Counts)
00:30	111	60	72	-51	486	-226	831	-1369	613	-225 avF	-187	0.00	0
01:00	126	168	92	-38	417	-536	855	-1564	-761	-377 II	-652	0.00	0
01:30	135	150	88	-66	310	-453	896	-1485	563	-465 II	-523	0.00	0
02:00	147	134	70	-66	352	-341	891	-1584	591	-56 V1	-93	0.00	0
02:30	148	114	68	-81	357	279	875	-1558	695	-419 III	-360	0.00	0
03:00	148	112	70	-71	351	192	871	-1646	616	-100 III	-67	0.00	0
03:30	150	124	68	-80	341	231	840	-1638	609	-351 II	-107	0.00	0
04:00	155	118	68	-85	343	241	862	-1724	695	-444 II	-123	0.00	0
04:30	156	122	68	-76	335	386	864	-1693	722	-8 V1	-348	0.00	0
05:00	160	106	66	-77	378	388	848	-1726	688	-331 II	-191	0.00	0
05:30	161	110	68	-90	357	279	839	-1704	661	-106 I	-39	0.00	0
06:00	160	116	68	-77	344	204	860	-1697	620	-242 avF	-41	0.00	0
06:30	169	112	70	-79	348	250	894	-1735	617	-109 I	-59	0.00	0
07:00	170	100	70	-90	368	314	827	-1843	610	6 avL	-102	0.00	0
07:30	167	102	70	-84	356	270	801	-1755	701	58 avL	-43	0.00	0
08:00	158	114	70	-81	336	222	903	-1714	766	46 avL	-30	0.00	0
08:30	153	114	70	-75	333	248	974	-1716	886	35 avL	-41	0.00	0
09:00	146	124	68	-74	326	244	1004	-1711	857	24 avL	-35	0.00	0
09:30	142	130	90	-71	319	220	1001	-1701	845	-2 V1	-54	0.00	0
10:00	140	132	68	-65	439	220	995	-1686	786	31 avL	-76	0.00	0
10:30	138	134	70	-70	326	208	971	-1674	739	-101 V1	-44	0.00	0