

भारत सरकार
Government of India

कौशल्या चौहान
Kausalya Chauhan
जन्म तिथि / DOB : 15/07/1990
सहिला / Female

5553 0235 3300

आधार - आम आदमी का अधिकार

Kausalya

आधार
Unique Identification Authority of India

पता:
आरमज: हरिवंश चौहान, वाम
ककरहा (नवपुरा) पोस्ट फतेहपुर मंडल,
ककरहा, मंडल, फतेहपुर, उत्तर प्रदेश,
276402

Address:
D/O: Harivansh Chauhan, Gagan
Kakarha (navapura) Post
Fatehpur mau, Kakarha, Mau,
Fatehpur, Uttar Pradesh, 276402

5553 0235 3300

1800 300 1947

help@uidai.gov.in

www.uidai.gov.in

[Signature]
Dr. NITIN AGARWAL
MBBS, MD
Regn. No. DMC-R-1436

ONEPLUS ULTRASOUND LAB
47 Harsh Vihar, Pitam Pura,
Delhi-110034
Ph. 011-42480101, 9599913051
E-mail oneplusul@gmail.com



Krushil Gupta

Dr. NITIN AGARWAL
MBBS, MD
Regn. No. DMC-R-1436

ONEPLUS ULTRASOUND LAB
47 Harsh Vihar, Pitampura,
Delhi-110034
Ph. 011-42480101, 9599913051
E-mail onepplus1@gmail.com

Name	: Mrs. KAUSHILYA CHAUHAN	Age/Sex	: 33 YRS/Female
Ref. By	: Dr. MEDIWHEEL	Lab No	: 012402240013
Date	: 24-Feb-2024	Patient ID	: LSHHI130590

X-ray-Chest PA view

Bony cage and soft tissues are normal.
Cardiothoracic ratio is normal.
Mediastinum is normal.
Both hila are normal.
Both costophrenic angles are clear.
Both domes of diaphragm are normal.
Lung fields are clear. No parenchymal lesion seen.

IMPRESSION: Normal Study.

DR. RASHMI BANSAL
RADIOLOGIST
REG. NO. DMC/R/10067
Dr RASHMI BANSAL
Radiologist
Reg. No. DMC/R/10067

Type By : sangeeta

47, Harsh Vihar, Pitampura, Delhi-34 ☎ 011-4248 0101, 9599913051

✉ Email: oneplusul@gmail.com 🌐 www.oneplusul.in

Name	: Mrs. KAUSHILYA CHAUHAN	Age/Sex	: 33 YRS/Female
Ref. By	: Dr. MEDIWHEEL	Lab No	: 012402240013
Date	: 24-Feb-2024	Patient ID	: LSHHI130590

ULTRASOUND EXAMINATION----WHOLE ABDOMEN

Liver is normal in size (13.4 cm) and outline with normal echopattern. No abscess or mass lesion seen. Hepatic veins, portal vein, IVC and aorta are normal. Intrahepatic biliary radicles are not dilated. CBD is normal in caliber.

Gall bladder is well distended with anechoic lumen. Wall thickness is normal.

Both kidneys are normal in size, shape, position, outline and echopattern. Corticomedullary differentiation is maintained. No pelvicalyceal dilation or calculus or mass lesion is seen.

Renal measurements are --

Rt. kidney – 9.3 x 4.2 cm.

Lt. kidney – 9.8 x 4.1 cm.

Spleen is normal in size (8.8 cm) and echotexture. No mass lesion seen.

Pancreas is normal in size, outline and echotexture.

Urinary bladder is normal in shape and position. No evidence of intravesical stone or mass seen.

Uterus is normal in size (measures 8.8 x 5.2 x 3.8 cm), shape, position and echopattern. No mass seen.

Uterine cavity is empty. **Endometrial thickness** is 15 mm.

Both ovaries appear normal in size, shape and echopattern. No tubo-ovarian mass seen.

No abnormal bowel wall thickening seen in right iliac fossa.
No free fluid seen anywhere in abdomen.

IMPRESSION: Normal study.

DR. RASHMI BANSAL
RADIOLOGIST
REG. NO. DMC/R/10067
Dr. RASHMI BANSAL
Radiologist
Reg. No. DMC/R/10067

Type By : sangeeta

47, Harsh Vihar, Pitampura, Delhi-34 ☎ 011-4248 0101, 9599913051

✉ Email: oneplusul@gmail.com 🌐 www.oneplusul.in

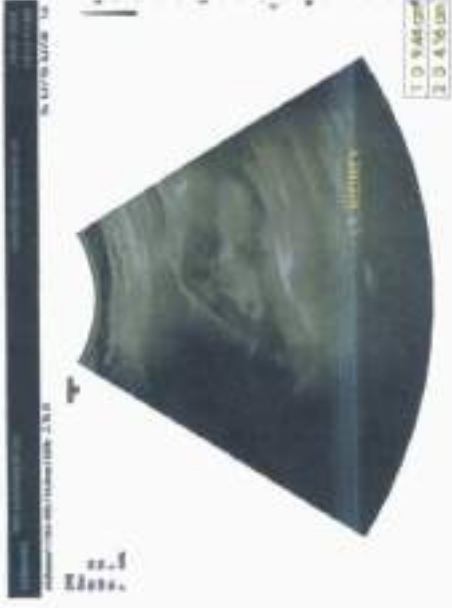
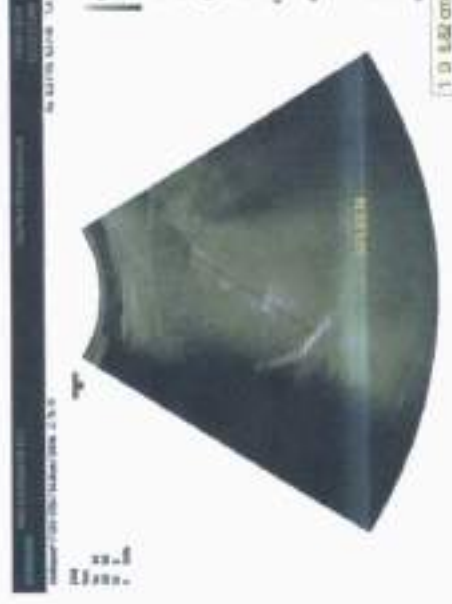
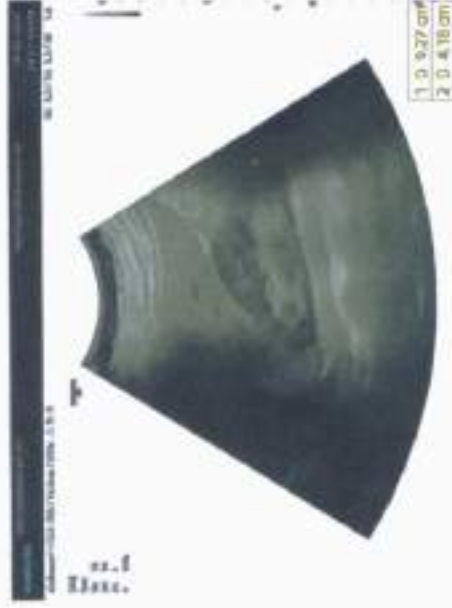
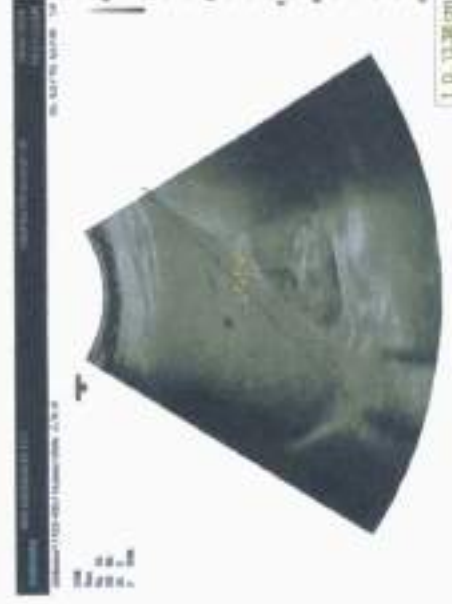
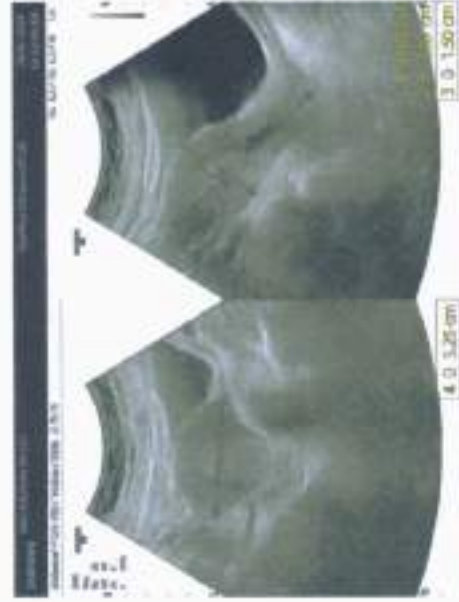

1. *Plantago lanceolata* L. - Plantain. Leaves: 10-15 cm long, lanceolate, serrated. Flowers: small, white, in a dense terminal spike.



Leaves



Flowers



Leaves



2. *Plantago major* L. - Plantain. Leaves: 10-15 cm long, lanceolate, serrated. Flowers: small, white, in a dense terminal spike.



Leaves



Flowers



Leaves



3. *Plantago media* L. - Plantain. Leaves: 10-15 cm long, lanceolate, serrated. Flowers: small, white, in a dense terminal spike.



Leaves



Flowers



Leaves





OnePLUS
Ultrasound Lab
— QUALITY FIRST... ALWAYS! —

Dr. Nitin Agarwal

Pathologist & Director
MBBS, MD, FAGE
Ex. Chief of Lab
Dr. Lal Path labs.

Dr. Pooja (Garg) Agarwal

Radiologist & Director
MBBS (MAMC) DMRD (MAMC)
Imaging Expert In Fetal And Maternal Medicine,
University of Barcelona, Spain
Fetal Medicine Foundation (UK) Accreditation

To
The Manager,
ONEPLUS Ultrasound Labs.

Dt - 24/02/2024

Dear Sir

Subject: Not interested in giving fetal test in HealthCheck-up.

With reference to subject mentioned above we are not interested in giving fetal test in health check-up.

Regards;

BIPIN BHARDWAJ

KAUSALYA CHAUDHARY

47, Harsh Vihar, Pitampura, Delhi-34 ☎ 011-4248 0101, 9599913051

✉ Email: oneplusul@gmail.com 🌐 www.oneplusul.in

- Clinical correlation is essential for final diagnosis. • If test results are unsatisfactory please contact personally or on phone.
- This report is for perusal of doctors only. • All disputes are subject to Delhi jurisdiction only. • Not for medico legal case.
- All congenital anomalies in a foetus may not be diagnosed in routine obstetric ultrasound.



Dr. Nitin Agarwal
 Pathologist & Director
 MBBS, MD, FAGE
 Ex. Chief of Lab
 Dr. Lal Path labs.

Dr. Pooja (Garg) Agarwal
 Radiologist & Director
 MBBS (MAMC) DMRD (MAMC)
 Imaging Expert In Fetal And Maternal Medicine,
 University of Barcelona, Spain
 Fetal Medicine Foundation (UK) Accreditation



NAME	:Mrs. KAUSHILYA CHAUHAN	Barcode No	:10165519
AGE/GENDER	:33 YRS/Female	SPECIMEN DATE	:24/Feb/2024 08:45AM
PATIENT ID	:130590	SPECIMEN RECEIVED	:24/Feb/2024 09:13AM
REFERRED BY	:Dr. MEDIWHEEL	REPORT DATE	:24/Feb/2024 03:07PM
CENTRE NAME	:ONEPLUS ULTRASOUND LAB	LAB NO.	:012402240013

Test Name	Result	Unit	Ref. Range
-----------	--------	------	------------

HAEMATOLOGY

MediWheel Health checkup < 40 Female

Sample Type:EDTA Blood

Glycosylated Hemoglobin (HbA1c) 5.7 % Non Diabetic adults <5.7
 HPLC Prediabetic (at risk) 5.7-6.4
 Diabetes >6.4

Estimated average blood glucose (eag) 117
 CALCULATED

Reference range (mg/dl):

90 - 120:Excellent control, 121 - 150:Good Control, 151 - 180:Average Control, 181 - 210:Action Suggested

>211:Pancre value

Dr. NITIN AGARWAL
 MBBS, MD

Regn. No. DMC-R-1436

DR. NITIN AGARWAL
 MBBS,MD(PATHOLOGIST)

Checked By.

47, naitan vihar, ritampura, delhi-34 ☎ 011-4246 0101, 333313031

Email: oneplusul@gmail.com @ www.oneplusul.in

* Clinical correlation is essential for final diagnosis. * If test results are unsatisfactory please contact personally or on phone.
 * This report is for perusal of doctors only. * All disputes are subject to Delhi jurisdiction only. * Not for medico legal case.
 * All congenital anomalies in a foetus may not be diagnosed in routine obstetric ultrasound.



NAME	:Mrs. KAUSHILYA CHAUHAN	Barcode No	:10165519
AGE/GENDER	:33 YRS/Female	SPECIMEN DATE	:24/Feb/2024 08:45AM
PATIENT ID	:130590	SPECIMEN RECEIVED	:24/Feb/2024 09:13AM
REFERRED BY	:Dr. MEDIWHEEL	REPORT DATE	:24/Feb/2024 03:07PM
CENTRE NAME	:ONEPLUS ULTRASOUND LAB	LAB NO.	:012402240013

Test Name	Result	Unit	Ref. Range
-----------	--------	------	------------

HAEMATOLOGY

BLOOD GROUP (ABO)

Forward and Reverse grouping (Slide & Tube)

B

Rh typing

POSITIVE

NOTE :

- * Apart from major A,B,H antigens which are used for ABO grouping and Rh typing, many minor blood group antigens exist. Agglutination may also vary according to titre of antigen and antibody.
- * So before transfusion, reconfirmation of blood group as well as cross-matching is needed.
- * Presence of maternal antibodies in newborns, may interfere with blood grouping.
- * Auto agglutination (due to cold antibody, falciparum malaria, sepsis, internal malignancy etc.) may also cause erroneous result.

Checked By.

Dr. NITIN AGARWAL
MBBS, MD
DMRC-R-1436

DR. NITIN AGARWAL
MBBS, MD (PATHOLOGIST)

47, Mansi Vihar, Pitampura, Delhi-110034 ☎ 011-4248 0101, 4248 1503

✉ Email: oneplusul@gmail.com 🌐 www.oneplusul.in

* Clinical correlation is essential for final diagnosis. * If test results are unsatisfactory please contact personally or on phone.
* This report is for perusal of doctors only. * All disputes are subject to Delhi jurisdiction only. * Not for medical legal case.
* All congenital anomalies in a foetus may not be diagnosed in routine obstetric ultrasound.



OnePLUS
Ultrasound Lab
QUALITY FIRST. ALWAYS!



NABL
MC - 6036

Dr. Nitin Agarwal
Pathologist & Director
MBBS, MD, FAGE
Ex. Chief of Lab
Dr. Lal Path labs.

Dr. Pooja (Garg) Agarwal
Radiologist & Director
MBBS (MAMC) DMRD (MAMC)
Imaging Expert in Fetal And Maternal Medicine,
University of Barcelona, Spain
Fetal Medicine Foundation (UK) Accreditation



NAME	:Mrs. KAUSHILYA CHAUHAN	Barcode No	:10165519
AGE/GENDER	:33 YRS/Female	SPECIMEN DATE	:24/Feb/2024 08:45AM
PATIENT ID	:130590	SPECIMEN RECEIVED	:24/Feb/2024 09:13AM
REFERRED BY	:Dr. MEDIWHEEL	REPORT DATE	:24/Feb/2024 03:07PM
CENTRE NAME	:ONEPLUS ULTRASOUND LAB	LAB NO.	:012402240013

Test Name	Result	Unit	Ref. Range
-----------	--------	------	------------

HAEMATOLOGY

CBC

Haemoglobin Non cyanide Hb analysis	13.0	g/dl	12.0-15.0
Total Leucocyte Count Electrical Impedance	10600	/cumm	4000-10000
Differential leucocyte count			
Neutrophils Electrical Impedance & Microscopic	76.5	%	40-80
Lymphocyte Electrical Impedance & Microscopic	18.20	%	20-40
Monocytes Electrical Impedance & Microscopic	3.00	%	2-10
Eosinophils Electrical Impedance & Microscopic	2.0	%	1-6
Basophils Electrical Impedance & Microscopic	0.3	%	0-2
RBC Count Electrical Impedance	4.50	million/cumm	4.5 - 5.5
Hematocrit(PCV) Flow Cytometry	40.2	%	36-46
MCV Calculated	89.1	fl	83-101
MCH Calculated	28.8	pg	27-32
MCHC Calculated	32.3	g/dL	31.5-34.5
RDW-CV Calculated	15.3	%	11.4-14.0
Platelet count Electrical Impedance	245000	/cumm	150000-410000

BIOCHEMISTRY

Sample Type:Fluoride F

Blood sugar fasting GOD-POD	107	mg/dl	70-100 mg/dl
---------------------------------------	-----	-------	--------------

Checked By.

Dr. NITIN AGARWAL
MBBS, MD
Regn. No. DMC-R-1436
DR. NITIN AGARWAL
MBBS,MD(PATHOLOGIST)

47, Narain Vihar, Pitampura, Delhi-110028 ☎ 011-4246 0101, 555513031

Email: oneplusul@gmail.com @ www.oneplusul.in

* Clinical correlation is essential for final diagnosis. * If test results are unsatisfactory please contact personally or on phone
* This report is for perusal of doctors only. * All disputes are subject to Delhi jurisdiction only. * Not for medical insurance
* All congenital anomalies in a foetus may not be diagnosed in routine obstetric



OnePLUS
Ultrasound Lab

QUALITY FIRST. ALWAYS!



NABL
MC - 6036

Dr. Nitin Agarwal
Pathologist & Director
MBBS, MD, FAGE
Ex. Chief of Lab
Dr. Lal Path labs.

Dr. Pooja (Garg) Agarwal
Radiologist & Director
MBBS (MAMC) DMRD (MAMC)
Imaging Expert in Fetal And Maternal Medicine,
University of Barcelona, Spain
Fetal Medicine Foundation (UK) Accreditation



NAME	:Mrs. KAUSHILYA CHAUHAN	Barcode No	:10165519
AGE/GENDER	:33 YRS/Female	SPECIMEN DATE	:24/Feb/2024 08:45AM
PATIENT ID	:130590	SPECIMEN RECEIVED	:24/Feb/2024 09:13AM
REFERRED BY	:Dr. MEDIWHEEL	REPORT DATE	:24/Feb/2024 03:07PM
CENTRE NAME	:ONEPLUS ULTRASOUND LAB	LAB NO.	:012402240013

Test Name	Result	Unit	Ref. Range
-----------	--------	------	------------

Sample Type:Fluoride PP

Blood sugar pp 115 mg/dL 70.0-140.0
GOD-POD

Sample Type:Serum

Bun (blood urea nitrogen) 14.10 mg/dl 8.9-21.6
Calculated

Uric Acid, serum 4.1 mg/dl 3.5-7.2
Uricase- PAP

Creatinine, serum 0.6 mg/dl 0.71-1.16
Enzymatic

LFT(LIVER FUNCTION TEST)

Bilirubin Total Modified tab	0.52	mg/dl	0.1-0.9
Bilirubin Conjugated Diazotized sulfanilic acid	0.24	mg/dl	0-0.4
Bilirubin Unconjugated Calculated	0.28	mg/dl	up to 0.7
SGOT (AST) Tris buffer	60	U/L	0-46
SGPT (ALT) Tris buffer	95	U/L	0-49
Alkaline phosphatase Amp buffer	96	U/L	40-129
GAMMA GT Szasz Method	28	U/L	10-45
Total Protein Buret	7.8	gm/dl	6.60 - 8.70
Albumin serum BCG	4.1	g/dL	3.0-5.2
Globulin Calculated	3.70	gm/dl	1.8-3.4
Albumin/Globulin Ratio Calculated	1.11		1.10 - 2.50

LIPID PROFILE

Cholesterol 176 mg/dl 50-200
CHOD-PAP

Checked By.

Dr. NITIN AGARWAL
MBBS, MD
Reg. No. DMC-R-1436
DR. NITIN AGARWAL
MBBS,MD(PATHOLOGIST)

47, Indira Vihar, Pitampura, Delhi-110054 TEL 011-4246 0101, 999913031

Email: oneplusul@gmail.com www.oneplusul.in

* Clinical correlation is essential for final diagnosis. * If test results are unsatisfactory please contact personally or on phone.
* This report is for perusal of doctors only. * All disputes are subject to Delhi jurisdiction only. * Not for medical legal case.
* All congenital anomalies in a foetus may not be diagnosed in routine obstetric ultrasound.



NAME	:Mrs. KAUSHILYA CHAUHAN	Barcode No	:10165519
AGE/GENDER	:33 YRS/Female	SPECIMEN DATE	:24/Feb/2024 08:45AM
PATIENT ID	:130590	SPECIMEN RECEIVED	:24/Feb/2024 09:13AM
REFERRED BY	:Dr. MEDIWHEEL	REPORT DATE	:24/Feb/2024 03:07PM
CENTRE NAME	:ONEPLUS ULTRASOUND LAB	LAB NO.	:012402240013

Test Name	Result	Unit	Ref. Range
Triglycerides OPQ-PAP	88	mg/dL	25-150
HDL Cholesterol Selective Inhibition	45	mg/dL	40 - 60
LDL cholesterol Calculated	113	mg/dL	<130
VLDL cholesterol Calculated	17.6	mg/dL	5-40
Cholesterol/HDL Ratio Calculated	3.9		Low Risk 3.3-4.97 Average Risk 4.4-7.1 Moderate Risk 7.1-11.0 High Risk >11.0
LDL/HDL Ratio Calculated	2.5		0 - 3.55

LDL Cholesterol	Total Cholesterol	HDL Cholesterol
<100 Optimal	<200 Desirable	<40 Low
100-129 Near optimal	200-239 Borderline high	>60 High
130-159 Borderline high	>240 High	
160-189 High		
>190 Very high		

According to NCEP, ATP-III Guidelines

BUN/Creatinine ratio

UREA UREASE-GLDH	30.00	mg/dl	15-45
Bun (blood urea nitrogen) Calculated	14.02	mg/dl	8.9-21.6
CREATININE ENZYMATIC	0.60	mg/dl	0.30-1.10
Bun/Creatinine Ratio Calculated	23.37		10.0 - 20.0

Checked By.

Dr. NITIN AGARWAL
MBBS, MD
DMC-R-1436
DR. NITIN AGARWAL
MBBS, MD (PATHOLOGIST)

47, Narain Vihar, Pitampura, Delhi-110028 ☎ 011-4246 0101, 555513031

Email: oneplusul@gmail.com @ www.oneplusul.in

* Clinical correlation is essential for final diagnosis. * If test results are unsatisfactory please contact personally or on phone.
* This report is for perusal of doctors only. * All disputes are subject to Delhi jurisdiction only. * Not for medico legal case.
* All congenital anomalies in a foetus may not be diagnosed in routine obstetric ultrasound.



NAME	:Mrs. KAUSHILYA CHAUHAN	Barcode No	:10165519
AGE/GENDER	:33 YRS/Female	SPECIMEN DATE	:24/Feb/2024 08:45AM
PATIENT ID	:130590	SPECIMEN RECEIVED	:24/Feb/2024 09:13AM
REFERRED BY	:Dr. MEDIWHEEL	REPORT DATE	:24/Feb/2024 03:07PM
CENTRE NAME	:ONEPLUS ULTRASOUND LAB	LAB NO.	:012402240013

Test Name	Result	Unit	Ref. Range
-----------	--------	------	------------

ENDOCRINOLOGY

THYROID PROFILE(T3,T4,TSH)

Triiodothyronine total [t3] ECLIA	0.76	ng/dl	0.52-1.9
Thyroxine total [t4] ECLIA	5.90	µg/dl	4.8-11.6
TSH (Thyroid Stimulating Hormone) Enzyme linked fluorescent assay	9.80	µIU/ml	0.25-5.0

AGE WISE VARIATION IN TSH

AGE	TSH(µIU/ml)	AGE	TSH(µIU/ml)
1-4 weeks	1.00 - 19.0	16-20 yrs	0.25 - 5.0
1-12 mths.	1.70 - 9.1	21 - 80 yrs	0.25 - 5.0
1-5 yrs	0.80 - 8.2	I st trimester	0.25 - 5.0
6-10 yrs	0.25 - 5.0	II nd trimester	0.50 - 5.0
11-15 yrs	0.25 - 5.0	II rd trimester	0.4 - 6.0

Reference ranges - Interpretation of Diagnostic tests - (Jacques Wallach)

1. Primary hypothyroidism is accompanied by depressed serum T3 and T4 values and elevated serum TSH level.
2. Primary hyperthyroidism is accompanied by elevated serum T3 and T4 levels along with depressed TSH values.
3. Slightly elevated T3 levels may be found in pregnancy and estrogen therapy, while depressed levels may be encountered in severe illness, renal failure and during therapy with drugs like propranolol and propyl thiouracil.
4. Although elevated TSH levels are nearly always indicative of primary hypothyroidism, and may be seen in secondary thyrotoxicosis

Checked By.

Dr. NITIN AGARWAL
MBBS MD
Reg. No. DMC-R-1436
DR. NITIN AGARWAL
MBBS,MD(PATHOLOGIST)

47, Hans Vihar, Pitampura, Delhi-110034 ☎ 011-4246 0101, 999913031

✉ Email: oneplusul@gmail.com 🌐 www.oneplusul.in

- Clinical correlation is essential for final diagnosis. • If test results are unsatisfactory please contact personally or on phone.
- This report is for perusal of doctors only. • All disputes are subject to Delhi jurisdiction only. • Not for medical legal case.
- All congenital anomalies in a foetus may not be diagnosed in routine obstetric ultrasound.



NAME	:Mrs. KAUSHILYA CHAUHAN	Barcode No	:10165519
AGE/GENDER	:33 YRS/Female	SPECIMEN DATE	:24/Feb/2024 08:45AM
PATIENT ID	:130590	SPECIMEN RECEIVED	:24/Feb/2024 09:13AM
REFERRED BY	:Dr. MEDIWHEEL	REPORT DATE	:24/Feb/2024 03:07PM
CENTRE NAME	:ONEPLUS ULTRASOUND LAB	LAB NO.	:012402240013

Test Name	Result	Unit	Ref. Range
-----------	--------	------	------------

CLINICAL PATHOLOGY

URINE ROUTINE (Strip/microscopy)

Sample Type:Urine

Physical examination

Colour	PALE YELLOW	PALE YELLOW
Transparency	CLEAR	CLEAR
Sp.gravity	1.015	1.005-1.030
BROMOTHYMOLO BLUE		
pH	6.00	5.0-8.0
Double Indicators Test		
Reaction	ACIDIC	ACIDIC

Chemical examination

Urine protein	NIL	NIL
Protein Ientzellan		
Urine sugar	NIL	NIL
Oxidation Reaction		
Bilirubin, urine	NEGATIVE	NEGATIVE
Urobilinogen	NORMAL	NORMAL
P-Aminobenzoic Acid and Phenazopyridine Reaction		
Ketones	NEGATIVE	NEGATIVE
Acetoacetic acid and Dichlorobenzene Reaction		

Microscopic examination

Pus cells.	1-2	/HPF	1-2
Microscopy			
Epithelial cells	1-2	/HPF	0-5
Microscopy			
R.B.C.	NIL	/HPF	NIL
Microscopy			
Casts	NIL	/HPF	NIL
Microscopy			
Crystals	NIL	/HPF	NIL
Microscopy			
Bacteria	NIL	/HPF	NIL
Microscopy			

Checked By:

Dr. NITIN AGARWAL
MBBS, MD
Reg. No. DMC-R-1436
DR. NITIN AGARWAL
MBBS,MD(PATHOLOGIST)

47, Marsh Vihar, Pitampura, Delhi-110048 ☎ 011-4240 0101, 9988130031

✉ Email: oneplusul@gmail.com 🌐 www.oneplusul.in

* Clinical correlation is essential for final diagnosis. * If test results are unsatisfactory please contact personally or on phone.
* This report is for perusal of doctors only. * All disputes are subject to Delhi jurisdiction only. * Not for medico-legal case.
* All congenital anomalies in a foetus may not be diagnosed in routine obstetric ultrasound.



NABL
MC - 6036

Dr. Nitin Agarwal
Pathologist & Director
MBBS, MD, FAGE
Ex. Chief of Lab
Dr. Lal Path labs.

Dr. Pooja (Garg) Agarwal
Radiologist & Director
MBBS (MAMC) DMRD (MAMC)
Imaging Expert in Fetal And Maternal Medicine,
University of Barcelona, Spain
Fetal Medicine Foundation (UK) Accreditation



NAME	:Mrs. KAUSHILYA CHAUHAN	Barcode No	:10165519
AGE/GENDER	:33 YRS/Female	SPECIMEN DATE	:24/Feb/2024 08:45AM
PATIENT ID	:130590	SPECIMEN RECEIVED	:24/Feb/2024 09:13AM
REFERRED BY	:Dr. MEDIWHEEL	REPORT DATE	:24/Feb/2024 03:07PM
CENTRE NAME	:ONEPLUS ULTRASOUND LAB	LAB NO.	:012402240013

Test Name	Result	Unit	Ref. Range
Others.	NL		NL

*** End Of Report ***

Checked By.

Dr. NITIN AGARWAL
MBBS, MD
Regn. No. DMC-R-1436

DR. NITIN AGARWAL
MBBS,MD(PATHOLOGIST)

47, Narain Vihar, Pitampura, Delhi-54 TEL 011-4248 0101, 9599913031

Email: oneplusul@gmail.com @ www.oneplusul.in

- Clinical correlation is essential for final diagnosis. • If test results are unsatisfactory please contact personally or on phone.
- This report is for perusal of doctors only. • All disputes are subject to Delhi jurisdiction only. • Not for medico legal use.
- All congenital anomalies in a foetus may not be diagnosed in routine obstetric ultrasound.

ONEPLUS ULTRASOUND LAB

47, HARSH VIHAR, PITAMPURA, DELHI-110034

Ms. KAUSHILYA CHAUHAN

ID: 2474

Age: 33yr

Ref. by: MEDINHEEL

Indication1:

Indication2:

Indication3:

COMMENTS: Normal ECG

HtWt: 148/67

Recorded: 24-2-2024 10:02

Medication1:

Medication2:

Medication3:

Kaushilya

HRM : 79
BPM : 134/86
P Axis : 76 deg
QRS Axis : 74 deg
T Axis : 39 deg

P duration : 80 msec
PR duration : 143 msec
QRS duration : 96 msec
QT interval : 330 msec
QTc interval : 363 msec

Uncertified Report Reviewed By:
Cardiologist

Dr. Anurag Gupta
MBBS, MD
Reg. No-1071

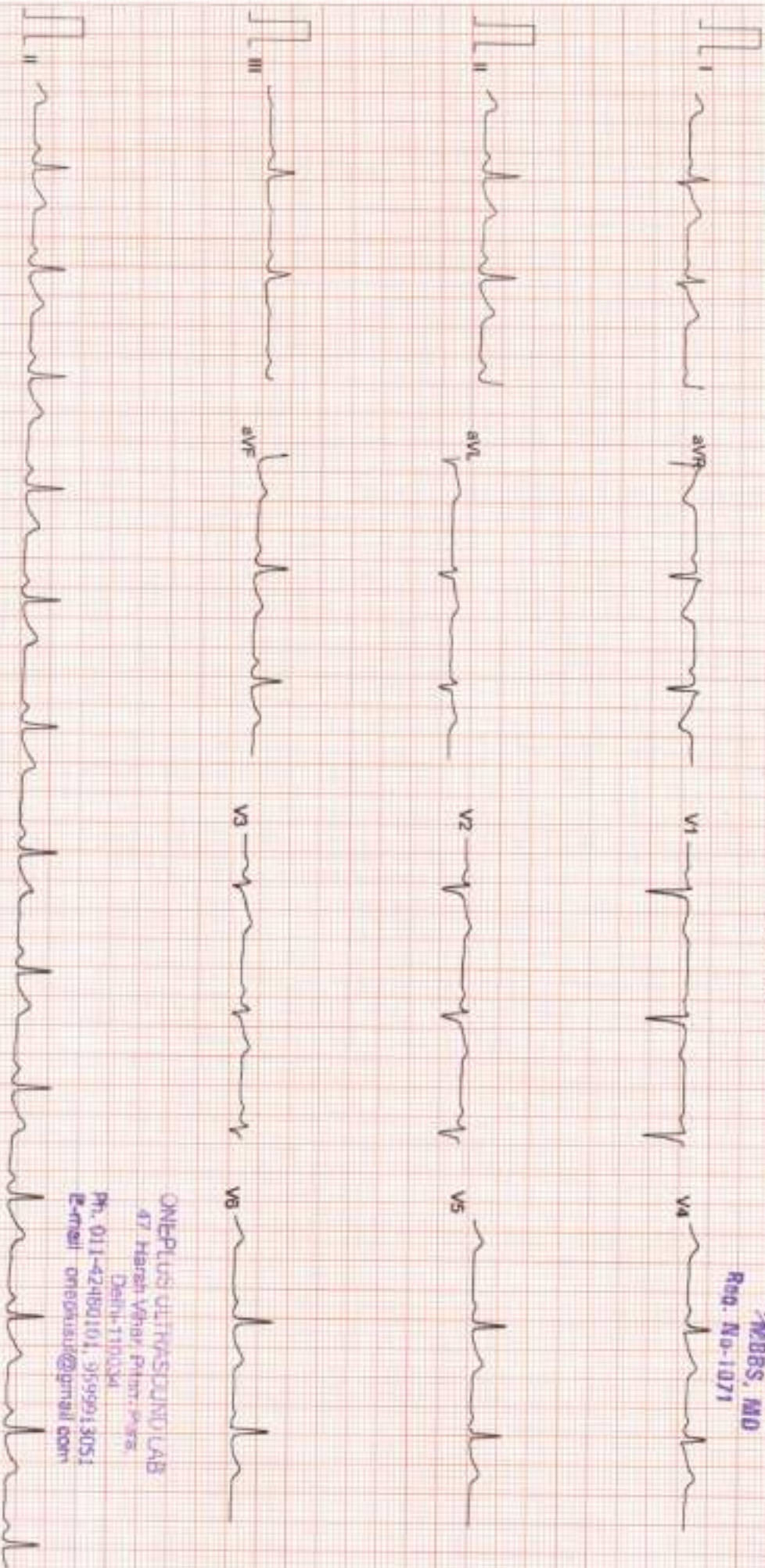

Filtered

25mm/sec 10mm/mV

CardCom, INDIA

ONEPLUS ULTRASOUND LAB
47, Harsh Vihar, Pitampura,
Delhi-110034
Ph. 011-42489101, 9599913051
E-mail: onepusul@gmail.com

ONEPLUS ULTRASOUND LAB

47, HARSH VIHAR PITAMPURA DELHI 110034

Mr. KAUSHIL YA CHAUHAN
Age : 33/F

ID : 975
HMW : 148/87
Recorded : 24-2-2024 10:09

Ref by : MEDIWHEEL
Indication1 :
Indication2 :
Indication3 :

TREADMILL TEST SUMMARY REPORT
Protocol : BRUCE
History :
Medication1 :
Medication2 :
Medication3 :

PHASE	PHASE TIME	STAGE TIME	SPEED (Km/Hr.)	GRADE (%)	H.R. (BPM)	B.P. (mmHg)	RPP X100	II	ST LEVEL (mm) V2	V5	METS
SUPINE STANDING					77	134/86	103	0.7	0.5	0.5	
STAGE 1	2:59	2:59	2.70	10.00	111	134/85	99	0.7	0.6	0.5	
STAGE 2	5:59	2:59	4.00	12.00	135	150/88	166	0.4	0.2	0.2	4.80
STAGE 3	7:59	1:59	5.40	14.00	161	160/90	216	0.5	0.9	0.5	7.10
PEAK EXER	8:07	2:07			161	170/94	273	0.3	0.8	0.3	9.03
RECOVERY	2:59	2:59	0.00	0.00	95	160/92	152	0.2	0.8	0.2	9.16
RECOVERY	4:23	4:23	0.00	0.00	123	140/90	172	0.1	0.1	0.3	
RECOVERY	5:25	5:25	0.00	0.00	91	134/83	121	0.3	0.1	0.2	
RECOVERY								0.4	0.4	0.2	

RESULTS

Exercise Duration : 6:07 Minutes
Max Heart Rate : 161 bpm : 86 % of target heart rate 187 bpm
Max Blood Pressure : 170/94 mmHg
Max Work Load : 9.16 METS
Reason of Termination :

Stop for medical reason

Dr. P.R. GUPTA
MBBS, MD
Reg. No. 1071
Cardiologist

Kaushil ya

ONEPLUS ULTRASOUND LAB
47 Harsh Vihar, Pitampura,
Delhi-110034
Ph. 011-42480101, 9599913051
E-mail: onepplusul@gmail.com

MS. KAUSHILYA CHAUHAN

I.D. : 975

AGE/SEX : 33/F

RECORDED : 24-2-2024 10.09

RATE : 77 BPM

B.P. : 124/86 mmHg

ONEPLUS ULTRASOUND LAB

SUPINE
PRETEST

ST @ 10mm/mV
60ms PostU

RAW ECG

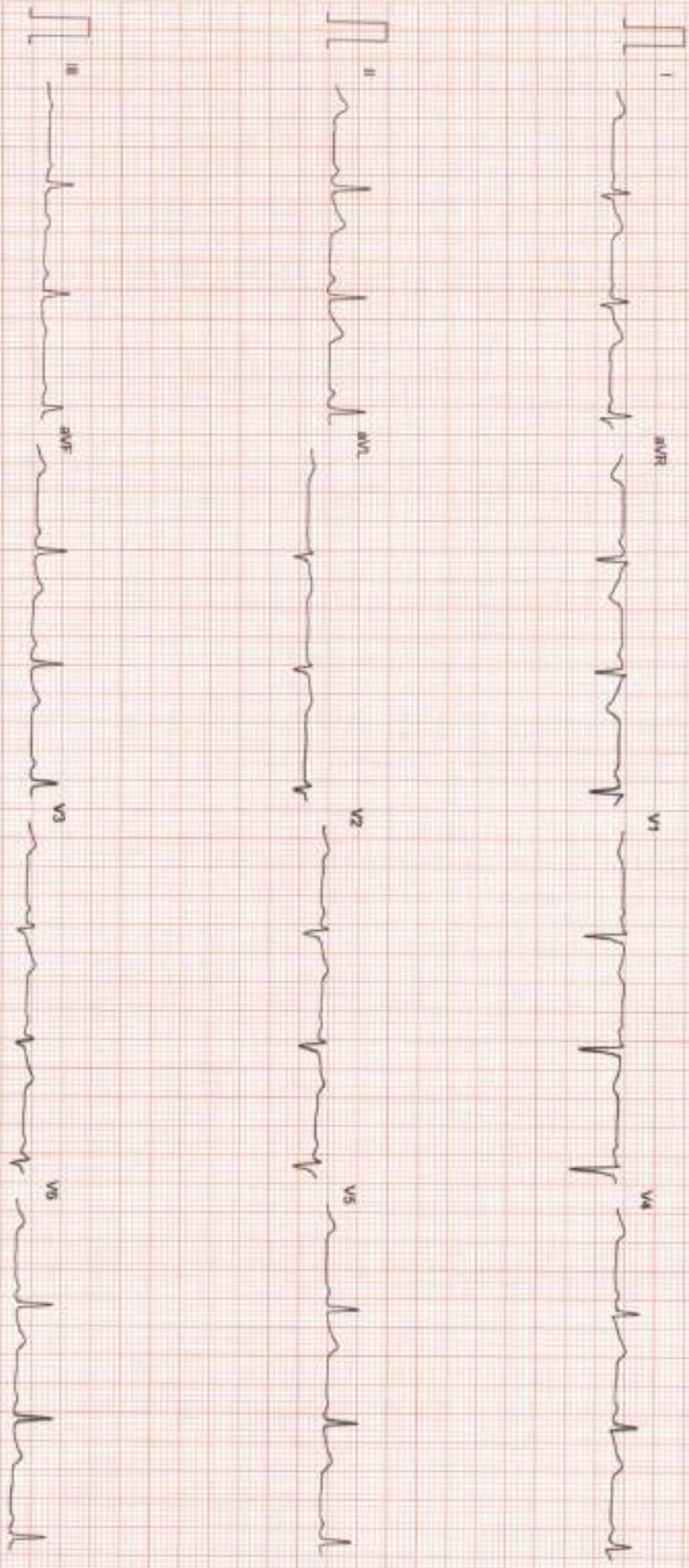

Filtered

25mm/sec 10mm/mV

CardiCom, INDIA Ph: 091-731-2620740, Tele: ac:091-731-2631214

ONEPLUS ULTRASOUND LAB
47 Hiran Vihar, Pitam Pura
Delhi-110036
Ph: 011-42480101, 9599913051
E-mail: onepplusul@gniff.com

Ms. KAUSHILYA CHAUHAN

I.D. 975

AGE/SEX : 33/F

RECORDED : 24-2-2024 10:09

RATE : 74 BPM

B.P. 134/86 mmHg

ONEPLUS ULTRASOUND LAB

STANDING
PRETEST

ST @ 10mm/mV
60ms PostU

LINKED MEDIAN

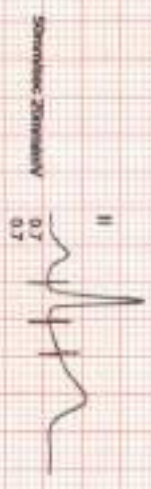
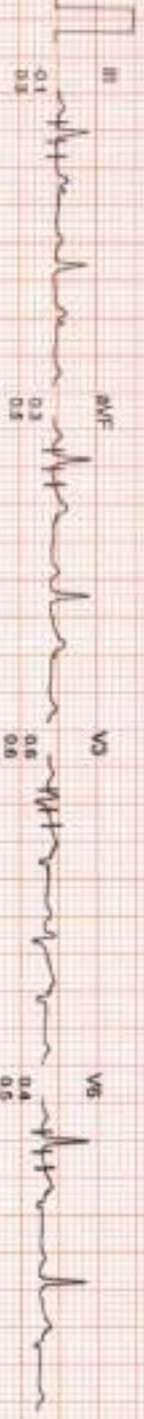
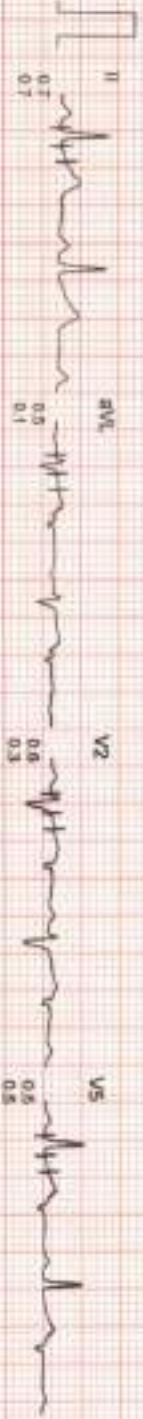
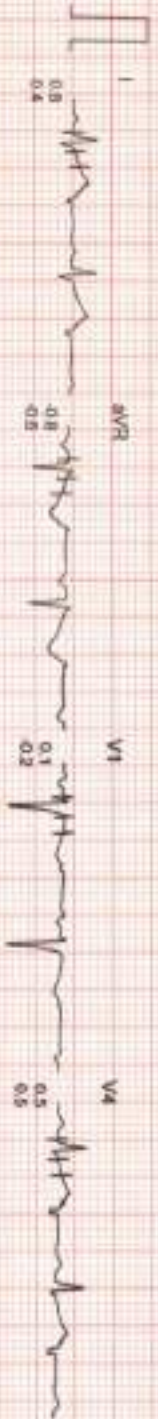

Filtered

Computer Generated Baseline

Zoomed x10mm/mV

CardiCom, INDIA Ph: 091-731-2620740, Fax: 091-731-2431214

ONEPLUS ULTRASOUND LAB

47 Harsh Vihar Puri, Puri,
Delhi-110034

Ph: 011-42460101, 9999913051
E-mail: oneplusultrasound@gmail.com

ONEPLUS ULTRASOUND LAB

Me. KAUSHILYA CHAUHAN
I.D : 975
AGE/SEX : 33/F
RECORDED : 24-2-2024 10:09

RATE : 111 BPM
B.P : 150/86 mmHg

BRUCE
EXERCISE 1
PHASE TIME : 2:59
STAGE TIME : 2:59

ST @ 10mm/mV
80ms PostJ
SPEED : 2.7 Km./hr.
GRADE : 10.0 %

LINKED MEDIUM

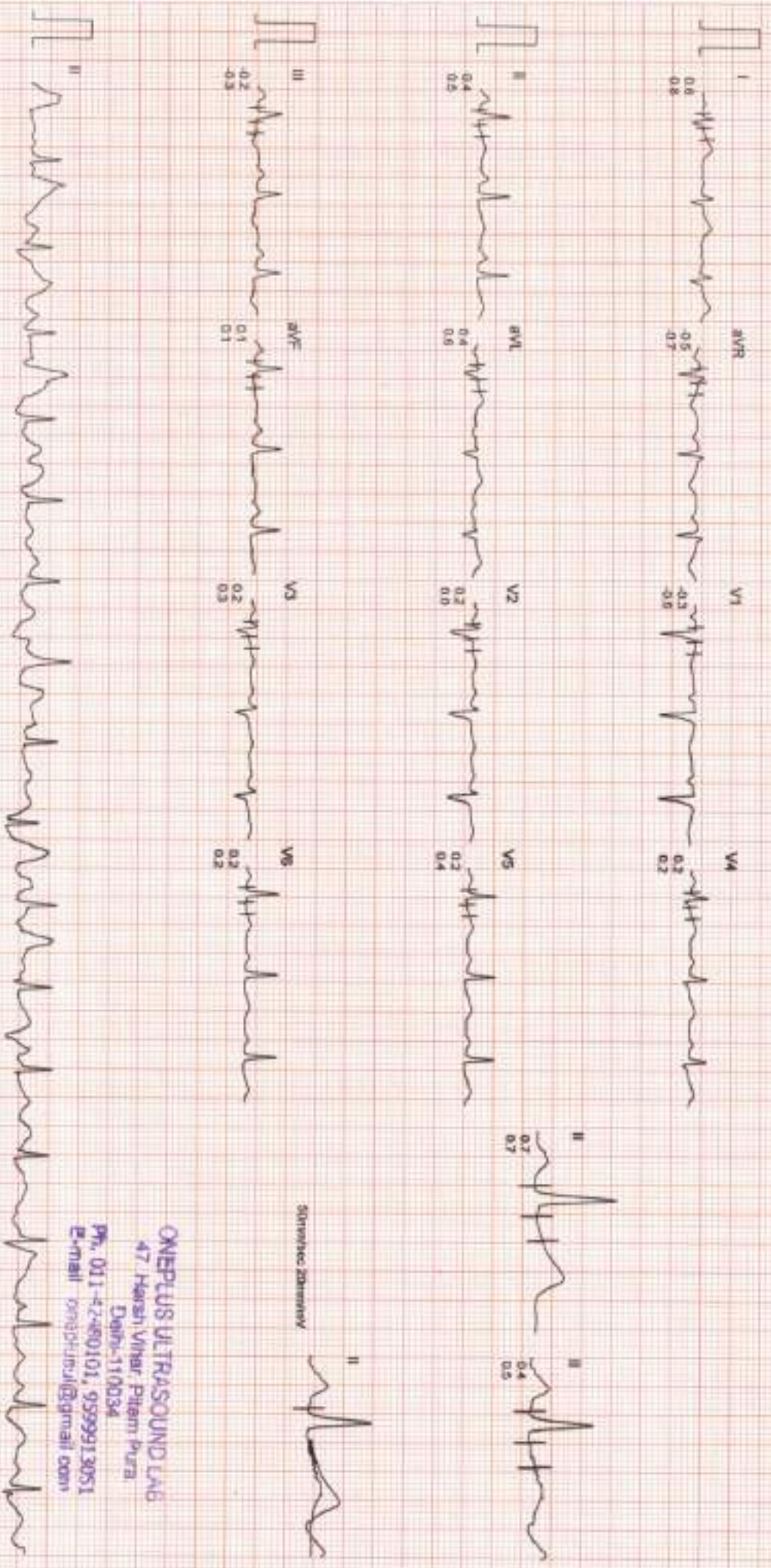

Srinivasa Jaganmouly

ONEPLUS ULTRASOUND LAB
47 Hansi Vihar, Pitam Pura,
Delhi-110034
Ph. 011-42460101, 9599913051
E-mail onepplusul@gmail.com

Ms. KAUSHILYA CHAUHAN

I.D. : 975

AGE/SEX : 33/F

RECORDED : 24-2-2024 10:09

RATE : 135 BPM

R.P. : 160/90 mmHg

ONEPLUS ULTRASOUND LAB

BRUCE

EXERCISE 2

PHASE TIME : 5:59

STAGE TIME : 2:59

ST @ 10mm/mV

80ms PostJ

SPEED : 4.0 Km/Hr.

GRADE : 12.0 %

LINKED MEDIUM

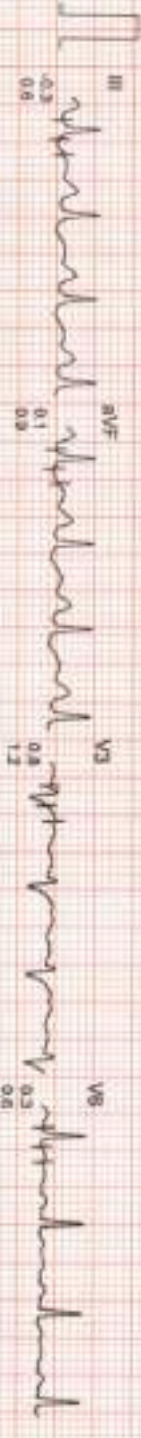
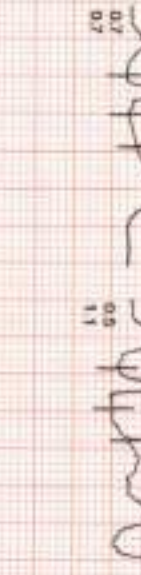
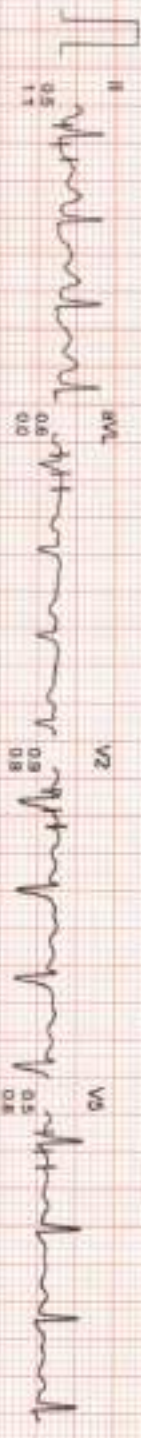
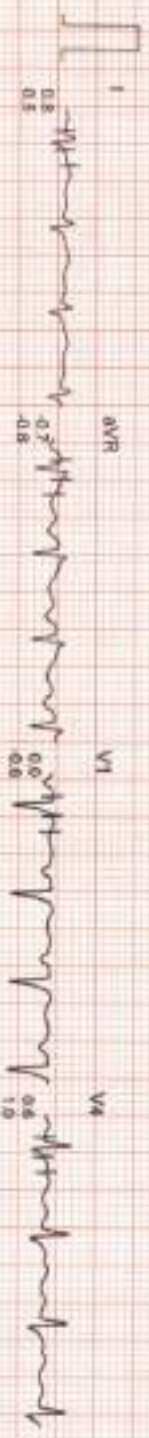

Standardization



ONEPLUS ULTRASOUND LAB

47 Harsh Vihar, Pitam Pura,

Delhi-110034

Ph: 011-42490101, 9999913051

E-MAIL: oneshultra@gmail.com

Filtered

Computer Corrected Baseline

Zoom: 50% 10mm/mV

CardCom, INDIA Ph: 091-731-2620740, TeleFax: 091-731-2431214

Ms. KAUSHILYA CHAUHAN

I.D. : 975

AGE/SEX : 33/F

RECORDED : 24-2-2024 10:09

RATE : 161 BPM

B.P. : 170/94 mmHg

ONEPLUS ULTRASOUND LAB

BRUCE

EXERCISE 3

PHASE TIME : 7:59

STAGE TIME : 1:59

ST @ 10mm/mV

80ms PostJ

SPEED : 5.4 Km/Hz.

GRADE : 14.0 %

LINKED MEDIUM

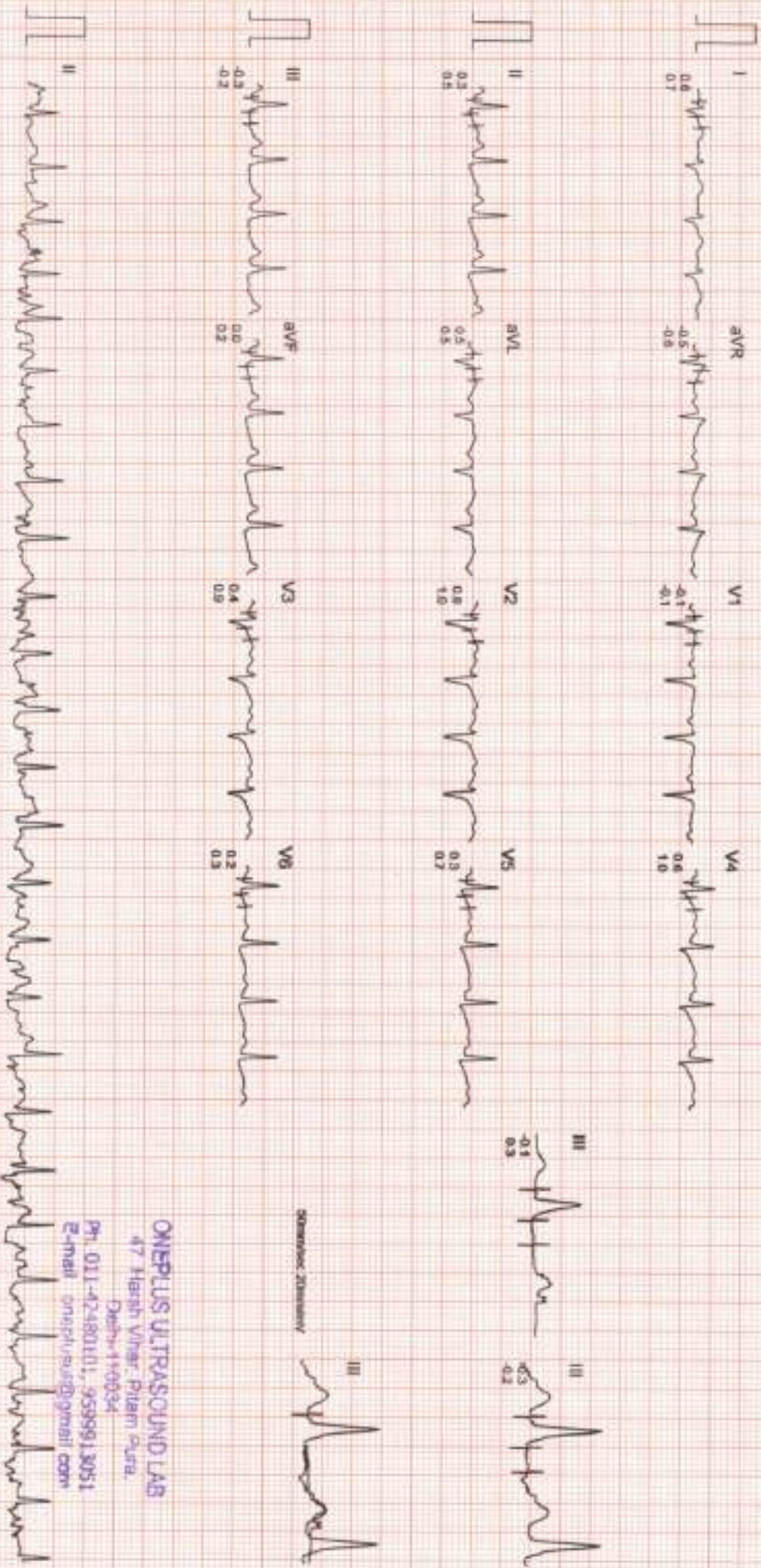

STANDARDIZATION

ONEPLUS ULTRASOUND LAB

47 Harsh Vihar, Pitam Pura,

Delhi-110034

Ph: 011-42480101, 9599913051

Email: onepulab@gmail.com

Filtered

Computer Corrected Baseline

Zimmersec 10mm/mV

CardiConn, INDIA Ph: 091-731-2620740, Telex: ac091-731-2431214

Ms. KAUSHIL YA CHAUHAN

ID : 975

AGE/SEX : 39/F

RECORDED : 24-2-2024 10:09

RATE : 161 BPM
B.P. : 170/94 mmHg

ONEPLUS ULTRASOUND LAB

BRUCE

PEAK EXER

PHASE TIME : 8.07

STAGE TIME : 2.07

ST @ 10mm/mV

60ms PostJ

SPEED : 5.4 Km/HR.

GRADE : 14.0 %

LINKED MEDIAN

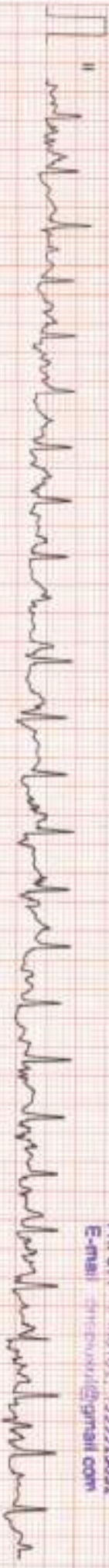
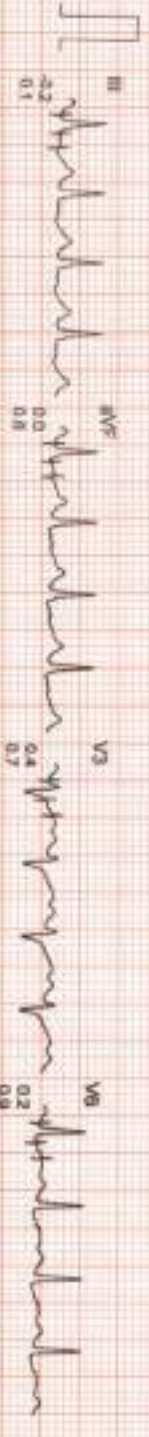
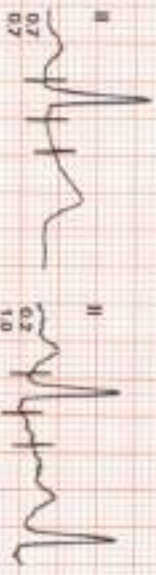
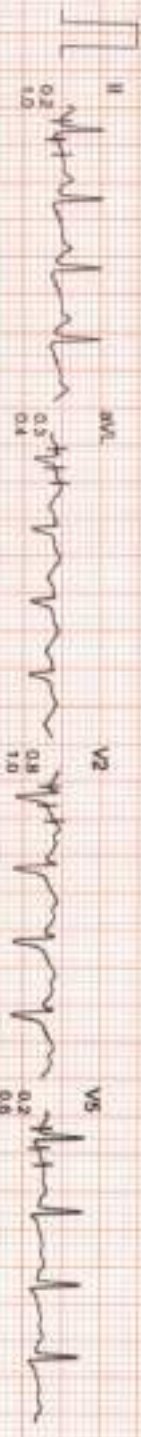
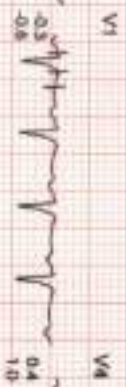
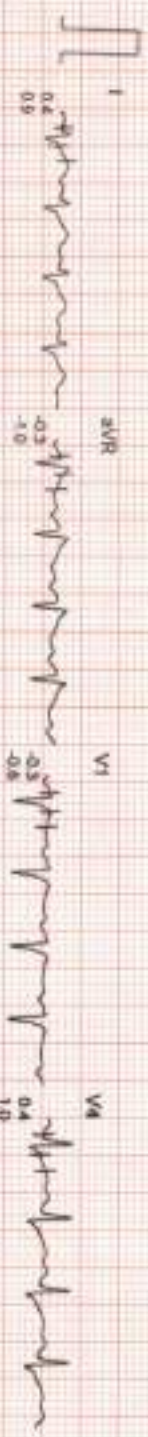

ONEPLUS ULTRASOUND LAB
 47 Hansi Vihar, Patna Pura,
 Oshhi-110004
 Ph. 011-463460101, 9599913051
 E-mail: oneplusul@gmail.com

Ms. KAUSHILYA CHAUHAN

I.D. : 975

AGE/SEX : 39/F

RECORDED : 24-2-2024 10:09

RATE : 95 BPM

B.P. : 160/92 mmHg

ONEPLUS ULTRASOUND LAB

BRUCE

RECOVERY

PHASE TIME : 2:59

ST @ 10mm/mV

80ms PostJ

SPEED : 0.0 Km./Hr.

GRADE : 0.0 %

LINKED MEDIAN

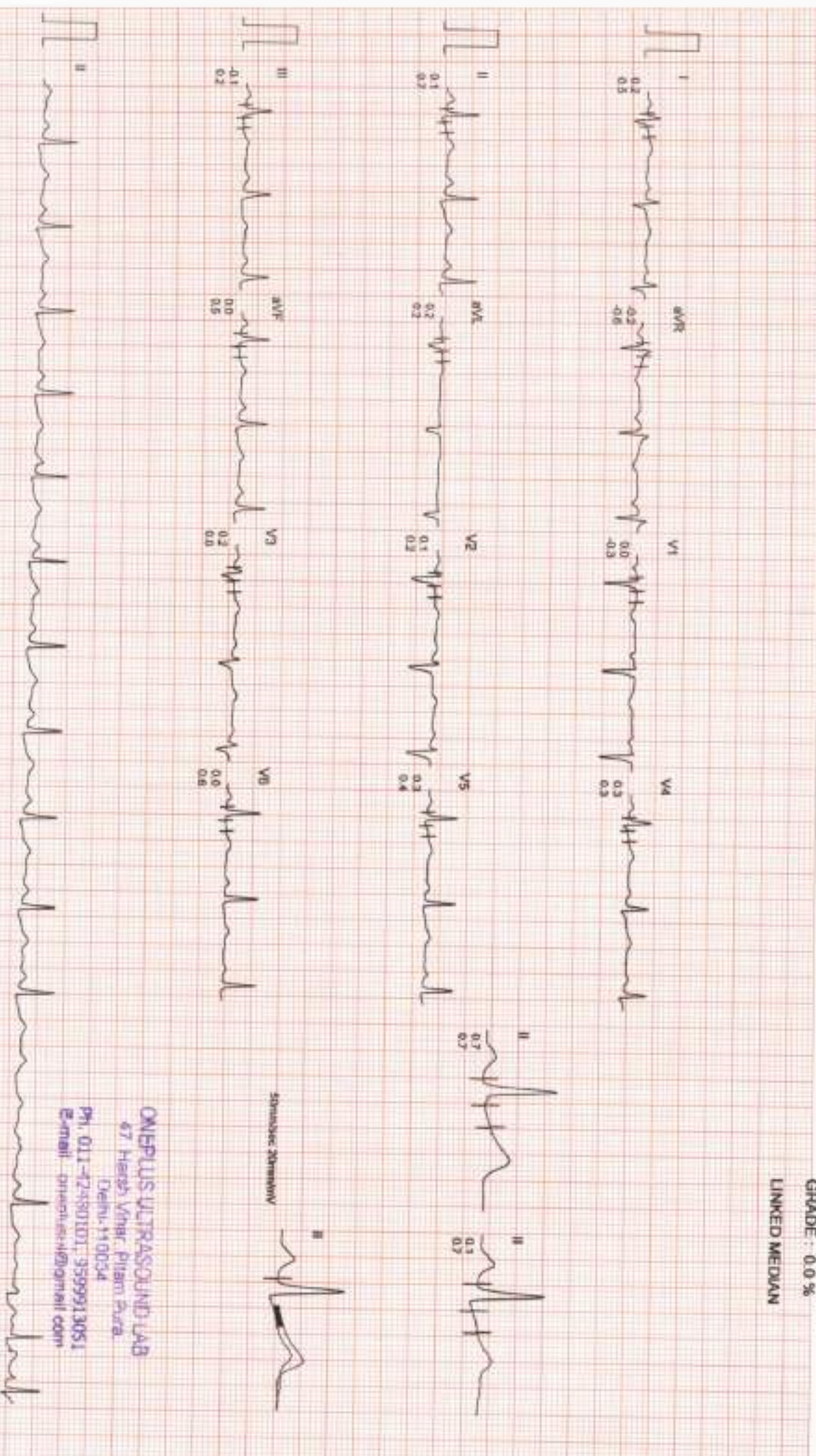

Filtered Computer Connected BaseLine

25mm/sec 10mm/mV

CardCom, INDIA Ph. (091)-731-2620740, Telex Fax (091)-731-2431214

ONEPLUS ULTRASOUND LAB
 67 Hitech Vihar, Pitam Pura,
 Delhi-110034
 Ph. 011-42450101, 35999213051
 E-mail: onepus@rediffmail.com

MS. KAUSHILYA CHAUHAN

I.D. : 975

AGE/SEX : 33/F

RECORDED : 24-2-2024 10:09

RATE : 123 BPM

B.P. : 140/90 mmHg

ONEPLUS ULTRASOUND LAB

BRUCE

RECOVERY (RECOVERY)

PHASE TIME : 4:23

ST @ 10mm/mV

80ms PostU

SPEED : 0.0 Km/HR

GRADE : 0.0 %

LINKED MEDIAN

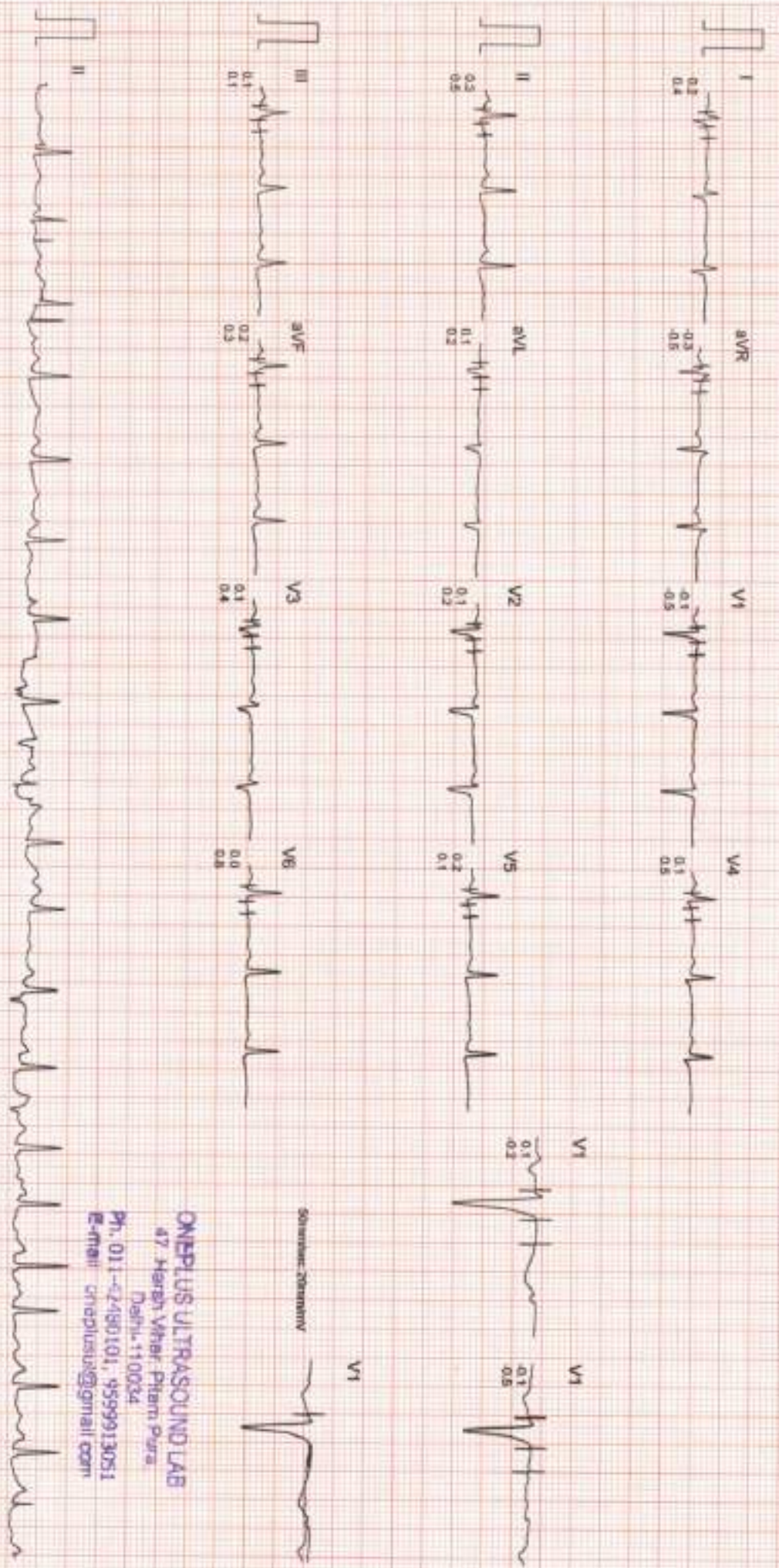

Filtered

Computer Controlled Amplifier

Standard 10mm/mV

Standard 10mm/mV

ONEPLUS ULTRASOUND LAB

47 Harsh Vihar, Patna, Puz.

Patna-110034

Ph. 011-42480101, 9559913051

E-mail: onepplus@gmail.com

CardiCom, INDIA Ph. 061-731-2520740, Telefax: 061-731-2431214

Ms KAUSHILYA CHAUHAN

ID : 975

AGE/SEX : 33/F

RECORDED : 24-2-2024 10:09

RATE : 91 BPM

B.P. : 134/68 mmHg

ONEPLUS ULTRASOUND LAB

BRUCE

RECOVERY (RECOVERY)

PHASE TIME : 5:25

ST @ 10mm/mV

80ms PqSJ

SPEED : 0.0 Km/hr

GRADE : 0.0 %

LINKED MEDIUM

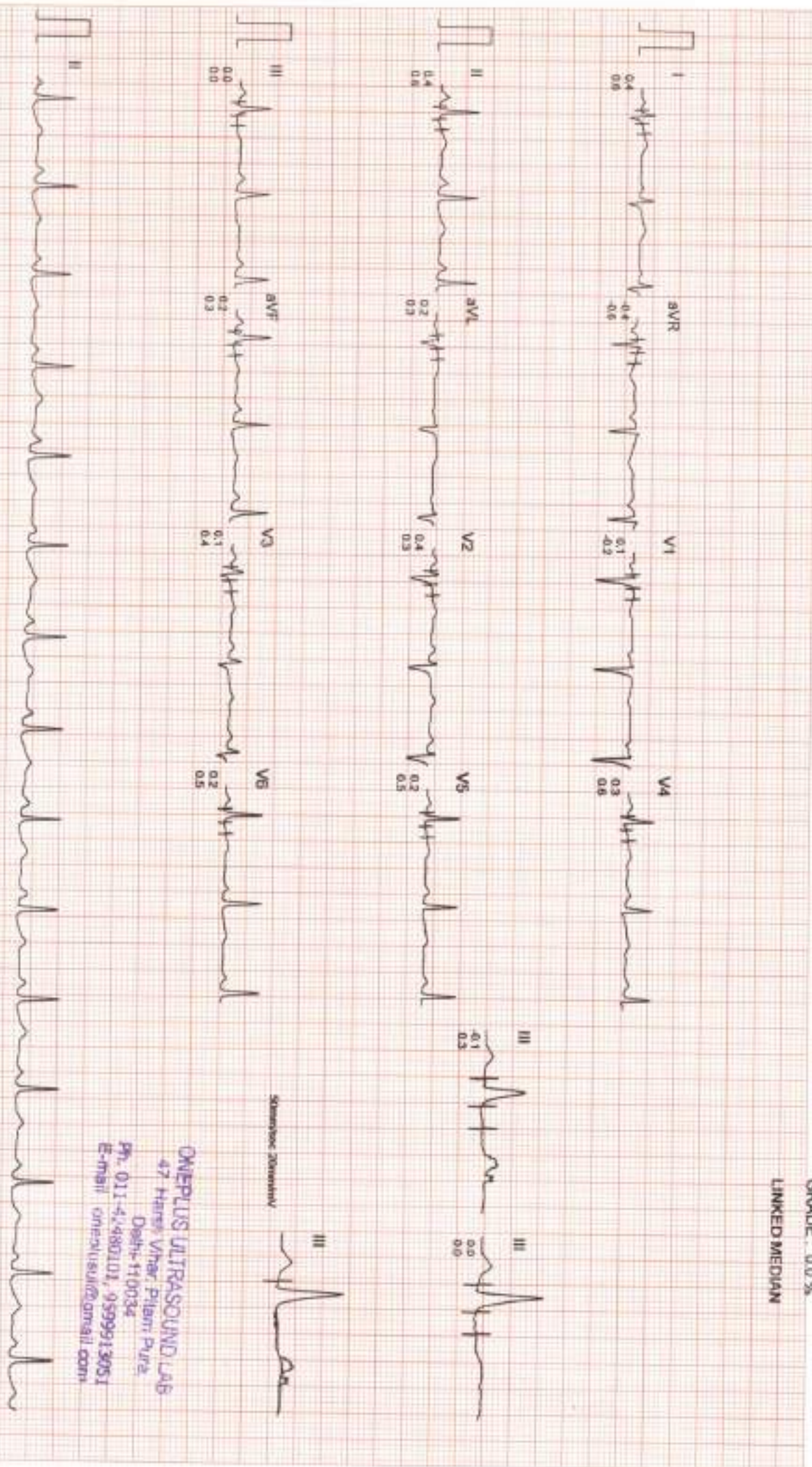

Filtered Computer Corrected Baseline

25mm/msec 10mm/mV

CardiCorp, INDIA, Ph. 091-731-2620740, ToleFax:091-731-2431214

ONEPLUS ULTRASOUND LAB
 47 Hansi Vihar, Pillant, Pura,
 Delhi-110034
 Ph. 011-42480101, 9599913051
 E-mail: oneplusul@gmail.com

SUPINE	STAGE 1	STAGE 2	PEAK EXERCISE	RECOVERY	RECOVERY	RECOVERY
0.0kmph 0.0% 77 bpm B.P. 134/86 80ms Post	0.0kmph 0.0% 74 bpm B.P. 134/86 80ms Post	2.50 2.50 2.75kmph 10.0% 111 bpm B.P. 160/90 80ms Post	5.00 2:07 5.00kmph 14.0% 165 bpm B.P. 170/94 80ms Post	0.0kmph 0.0% 96 bpm B.P. 160/82 80ms Post	0.0kmph 0.0% 123 bpm B.P. 140/90 80ms Post	0.0kmph 0.0% 91 bpm B.P. 134/88 80ms Post
I 0.0 0.4 	I 0.0 0.4 	I 0.0 0.6 	I 0.4 0.8 	I 0.2 0.5 	I 0.2 0.4 	I 0.4 0.6
II 0.0 0.5 	II 0.0 0.5 	II 0.0 0.5 	II 0.2 1.0 	II 0.1 0.7 	II 0.3 0.5 	II 0.4 0.6
III 0.0 0.5 	III 0.0 0.5 	III 0.0 0.5 	III 0.0 0.5 	III 0.0 0.5 	III 0.2 0.3 	III 0.2 0.3
aVF 0.0 0.3 	aVF 0.0 0.3 	aVF 0.0 0.3 	aVF 0.0 0.6 	aVF 0.0 0.5 	aVF 0.2 0.3 	aVF 0.2 0.3
V1 0.0 0.2 	V1 0.0 0.2 	V1 0.0 0.2 	V1 0.0 0.2 	V1 0.0 0.3 	V1 0.1 0.5 	V1 0.1 0.2
V2 0.0 0.4 	V2 0.0 0.4 	V2 0.0 0.4 	V2 0.0 0.8 	V2 0.1 0.2 	V2 0.1 0.2 	V2 0.4 0.5
V5 0.0 0.4 	V5 0.0 0.4 	V5 0.0 0.4 	V5 0.0 0.8 	V5 0.2 0.4 	V5 0.2 0.3 	V5 0.2 0.5

ONEPLUS ULTRASOUND LAB
 47 Hazrat Nihal Pitham Pura,
 Delhi-110034
 Ph. 011-42440101, 9599913051
 E-mail: onepplusul@gmail.com

ONEPLUS ULTRASOUND LAB

STANDING	PEAK EXERCISE	STANDING	PEAK EXERCISE
0.00mm 0.0% 74 bpm B.P. 134/86 Same Postu	0.07 2.07 5.4kmph 14.0% 161 bpm B.P. 170/94 Same Postu	0.00mm 0.0% 74 bpm B.P. 134/86 Same Postu	0.07 2.07 5.4kmph 14.0% 161 bpm B.P. 170/94 Same Postu
I 0.0 0.4 0.4	I 0.2 0.5 0.5	V1 0.1 0.2 0.2	V1 0.3 0.6 0.6
II 0.1 0.2 0.3	II 0.2 0.5 0.5	V2 0.6 0.3 0.3	V2 0.8 1.0 1.0
III 0.1 0.2 0.3	III 0.2 0.1 0.1	V3 0.6 0.6 0.6	V3 0.4 0.7 0.7
aVR 0.8 0.8 0.8	aVR 0.3 0.2 0.2	V4 0.5 0.5 0.5	V4 0.4 1.0 1.0
aVL 0.5 0.1 0.1	aVL 0.2 0.4 0.4	V5 0.5 0.5 0.5	V5 0.2 0.6 0.6
aVF 0.3 0.5 0.5	aVF 0.0 0.0 0.0	V6 0.4 0.5 0.5	V6 0.2 0.5 0.5

ONEPLUS ULTRASOUND LAB
 47 Kharaj Vihar, Pitampura
 Delhi-110034
 Ph: 011-42480101, 9599913051
 E-mail: oneplusul@gmail.com