

CID : 2200871152 SID : 17780466000
Name : MRS.DISHA KOLI Registered : 08-Jan-2022 / 09:46
Age / Gender : 24 Years/Female Collected : 08-Jan-2022 / 09:46

PHYSICAL EXAMINATION REPORT

History and Complaints:

NO

EXAMINATION FINDINGS:

Height (cms):	160cm	Weight (kg):	79kg
Temp (0c):	Afebrile	Skin:	Normal
Blood Pressure (mm/hg):	130/80mmHg	Nails:	Healthy
Pulse:	74/min	Lymph Node:	Not Palpable

Systems

Cardiovascular: S1 S2 Normal NO Murmurs
Respiratory: Normal
Genitourinary: Normal
GI System: Soft non tender no Organomegaly
CNS: Normal

IMPRESSION:

ADVICE:

CHIEF COMPLAINTS:

- | | |
|--|----|
| 1) Hypertension: | NO |
| 2) IHD | NO |
| 3) Arrhythmia | NO |
| 4) Diabetes Mellitus | NO |
| 5) Tuberculosis | NO |
| 6) Asthama | NO |
| 7) Pulmonary Disease | NO |
| 8) Thyroid/ Endocrine disorders | NO |
| 9) Nervous disorders | NO |
| 10) GI system | NO |
| 11) Genital urinary disorder | NO |
| 12) Rheumatic joint diseases or symptoms | NO |
| 13) Blood disease or disorder | NO |
| 14) Cancer/lump growth/cyst | NO |

CID : **2200871152**

SID : 177804660000

Name : MRS.DISHA KOLI

Registered : 08-Jan-2022 / 09:46

Age / Gender : 24 Years/Female

Collected : 08-Jan-2022 / 09:46

- 15) **Congenital disease** NO
16) **Surgeries** NO
17) **Musculoskeletal System** NO

PERSONAL HISTORY:

- 1) **Alcohol** NO
2) **Smoking** NO
3) **Diet** Mixed
4) **Medication** NO

*** End Of Report ***



Dr.I U BAMB

Patient Name: DISHA KOLI
 Patient ID: 2200871152

Date and Time: 8th Jan 22 11:02 AM

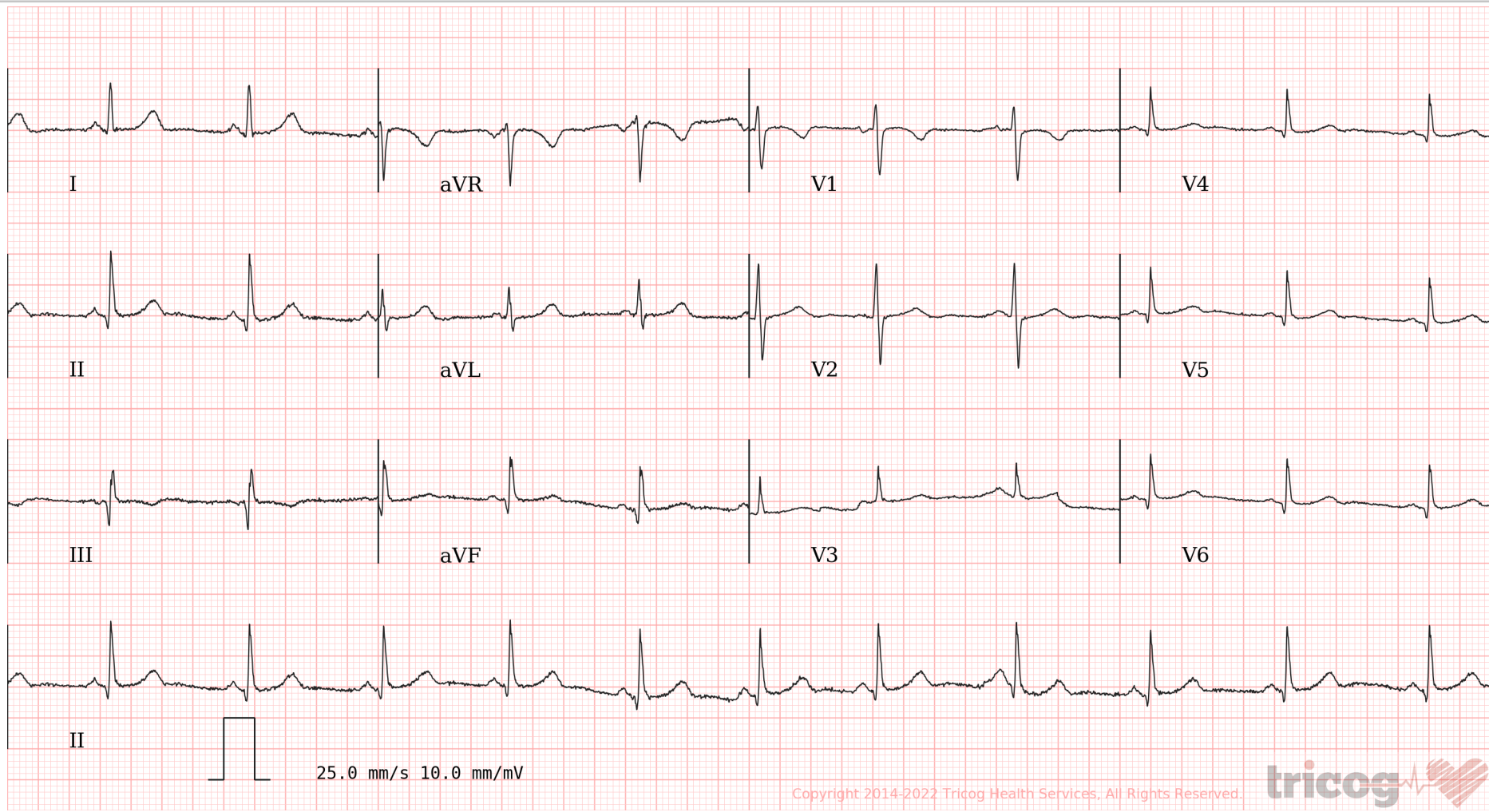

Age **24** **4** **7**
 years months days

Gender **Female**

Heart Rate **70 bpm**

Patient Vitals

BP: NA
 Weight: NA
 Height: NA
 Pulse: NA
 Spo2: NA
 Resp: NA
 Others: _____

Measurements

QSRD: 76 ms
 QT: 400 ms
 QTc: 432 ms
 PR: 120 ms
 P-R-T: 32° 35' 23°

ECG Within Normal Limits: Sinus Rhythm, Normal Axis. Within Normal Limit. Please correlate clinically.

REPORTED BY

DR ISHWARLAL BAMB
 M.B.B.S MD (MEDICINE)
 cardiologist
 39452

Disclaimer: 1) Analysis in this report is based on ECG alone and should be used as an adjunct to clinical history, symptoms, and results of other invasive and non-invasive tests and must be interpreted by a qualified physician. 2) Patient vitals are as entered by the clinician and not derived from the ECG.



Use a QR Code Scanner
Application To Scan the Code

CID : 2200871152
Name : Mrs DISHA KOLI

Age / Sex : 24 Years/Female

Ref. Dr :

Reg. Date : 08-Jan-2022 / 10:56

Reg. Location : Swargate, Pune Main Centre

Reported : 08-Jan-2022 / 12:49

X-RAY CHEST PA VIEW

The lung fields are clear with no parenchymal lesion.

The cardiothoracic ratio is maintained and the cardiac outline is normal.

The domes of the diaphragm are normal.

The cardio and costophrenic angles are clear.

Bony thorax is normal.

IMPRESSION : Essentially normal X-ray of the chest.

Clinical corelation is indicated.

-----End of Report-----

DR. NIKHIL G. JOSHI
M.B.B.S., D.M.R.E.
REG. NO. 2001/02/397



CID : 2200871152
Name : MRS.DISHA KOLI
Age / Gender : 24 Years / Female
Consulting Dr. : -
Reg. Location : Swargate, Pune (Main Centre)

Collected : 08-Jan-2022 / 09:46
Reported : 08-Jan-2022 / 12:57

Use a QR Code Scanner
Application To Scan the Code

AERFOCAMI HEALTHCARE BELOW 40 MALE/FEMALE

CBC (Complete Blood Count), Blood

<u>PARAMETER</u>	<u>RESULTS</u>	<u>BIOLOGICAL REF RANGE</u>	<u>METHOD</u>
<u>RBC PARAMETERS</u>			
Haemoglobin	13.9	12.0-15.0 g/dL	Spectrophotometric
RBC	4.79	3.8-4.8 mil/cmm	Elect. Impedance
PCV	42.1	36-46 %	Calculated
MCV	88	80-100 fl	Calculated
MCH	29.0	27-32 pg	Calculated
MCHC	32.9	31.5-34.5 g/dL	Calculated
RDW	13.0	11.6-14.0 %	Calculated
<u>WBC PARAMETERS</u>			
WBC Total Count	4700	4000-10000 /cmm	Elect. Impedance
<u>WBC DIFFERENTIAL AND ABSOLUTE COUNTS</u>			
Lymphocytes	43.5	20-40 %	
Absolute Lymphocytes	2044.5	1000-3000 /cmm	Calculated
Monocytes	3.9	2-10 %	
Absolute Monocytes	183.3	200-1000 /cmm	Calculated
Neutrophils	50.4	40-80 %	
Absolute Neutrophils	2368.8	2000-7000 /cmm	Calculated
Eosinophils	2.2	1-6 %	
Absolute Eosinophils	103.4	20-500 /cmm	Calculated
Basophils	0.0	0.1-2 %	
Absolute Basophils	0.0	20-100 /cmm	Calculated
Immature Leukocytes	-		

WBC Differential Count by Absorbance & Impedance method/Microscopy.

PLATELET PARAMETERS

Platelet Count	259000	150000-400000 /cmm	Elect. Impedance
MPV	9.0	6-11 fl	Calculated
PDW	16.5	11-18 %	Calculated

RBC MORPHOLOGY

Hypochromia	-
Microcytosis	-



Use a QR Code Scanner
Application To Scan the Code

CID : 2200871152
Name : MRS.DISHA KOLI
Age / Gender : 24 Years / Female
Consulting Dr. : -
Reg. Location : Swargate, Pune (Main Centre)

Collected : 08-Jan-2022 / 09:46
Reported : 08-Jan-2022 / 11:36

Macrocytosis	-
Anisocytosis	-
Poikilocytosis	-
Polychromasia	-
Target Cells	-
Basophilic Stippling	-
Normoblasts	-
Others	Normocytic, Normochromic
WBC MORPHOLOGY	-
PLATELET MORPHOLOGY	-
COMMENT	-

Specimen: EDTA Whole Blood

ESR, EDTA WB-ESR 11 2-20 mm at 1 hr. Westergren

*Sample processed at SUBURBAN DIAGNOSTICS (INDIA) PVT. LTD Pune Lab, Pune Swargate
*** End Of Report ***



MC-2463

Shruti Ramteke

Dr.SHRUTI RAMTEKE
M.B.B.S, DCP (PATH)
Pathologist

ADDRESS: 2nd Floor, Aston, Sundervan Complex, Above Mercedes Showroom, Andheri West - 400053

HEALTHLINE - MUMBAI: 022-6170-0000 | OTHER CITIES: 1800-266-4343

For Feedback - customerservice@suburbandiagnosics.com | www.suburbandiagnosics.com



Use a QR Code Scanner
Application To Scan the Code

CID : 2200871152
Name : MRS.DISHA KOLI
Age / Gender : 24 Years / Female
Consulting Dr. : -
Reg. Location : Swargate, Pune (Main Centre)

Collected : 08-Jan-2022 / 09:46
Reported : 08-Jan-2022 / 12:00

R
E
P
O
R
T

AERFOCAMI HEALTHCARE BELOW 40 MALE/FEMALE

<u>PARAMETER</u>	<u>RESULTS</u>	<u>BIOLOGICAL REF RANGE</u>	<u>METHOD</u>
GLUCOSE (SUGAR) FASTING, Fluoride Plasma	94.5	Non-Diabetic: < 100 mg/dl Impaired Fasting Glucose: 100-125 mg/dl Diabetic: >/= 126 mg/dl	Hexokinase
GLUCOSE (SUGAR) PP, Fluoride Plasma PP/R	76.6	Non-Diabetic: < 140 mg/dl Impaired Glucose Tolerance: 140-199 mg/dl Diabetic: >/= 200 mg/dl	Hexokinase
BILIRUBIN (TOTAL), Serum	0.43	0.1-1.2 mg/dl	Colorimetric
BILIRUBIN (DIRECT), Serum	0.16	0-0.3 mg/dl	Diazo
BILIRUBIN (INDIRECT), Serum	0.27	0.1-1.0 mg/dl	Calculated
TOTAL PROTEINS, Serum	7.1	6.4-8.3 g/dL	Biuret
ALBUMIN, Serum	4.3	3.5-5.2 g/dL	BCG
GLOBULIN, Serum	2.8	2.3-3.5 g/dL	Calculated
A/G RATIO, Serum	1.5	1 - 2	Calculated
SGOT (AST), Serum	12.3	5-32 U/L	NADH (w/o P-5-P)
SGPT (ALT), Serum	10.2	5-33 U/L	NADH (w/o P-5-P)
GAMMA GT, Serum	14.3	3-40 U/L	Enzymatic
ALKALINE PHOSPHATASE, Serum	66.0	35-105 U/L	Colorimetric
BLOOD UREA, Serum	26.4	12.8-42.8 mg/dl	Kinetic
BUN, Serum	12.3	6-20 mg/dl	Calculated
CREATININE, Serum	0.65	0.51-0.95 mg/dl	Enzymatic
eGFR, Serum	119	>60 ml/min/1.73sqm	Calculated
URIC ACID, Serum	3.8	2.4-5.7 mg/dl	Enzymatic



Use a QR Code Scanner
Application To Scan the Code

CID : 2200871152
Name : MRS.DISHA KOLI
Age / Gender : 24 Years / Female
Consulting Dr. : -
Reg. Location : Swargate, Pune (Main Centre)

Collected : 08-Jan-2022 / 12:27
Reported : 08-Jan-2022 / 14:51

Urine Sugar (Fasting)	Absent	Absent
Urine Ketones (Fasting)	Absent	Absent
Urine Sugar (PP)	Absent	Absent
Urine Ketones (PP)	Absent	Absent

*Sample processed at SUBURBAN DIAGNOSTICS (INDIA) PVT. LTD Pune Lab, Pune Swargate
*** End Of Report ***



MC-2463



Dr.SHAMLA KULKARNI
M.D.(PATH)
Pathologist

ADDRESS: 2nd Floor, Aston, Sundervan Complex, Above Mercedes Showroom, Andheri West - 400053

Page 4 of 10

HEALTHLINE - MUMBAI: 022-6170-0000 | **OTHER CITIES:** 1800-266-4343

For Feedback - customerservice@suburbandiagnosics.com | www.suburbandiagnosics.com



CID : 2200871152
Name : MRS.DISHA KOLI
Age / Gender : 24 Years / Female
Consulting Dr. : -
Reg. Location : Swargate, Pune (Main Centre)

Collected : 08-Jan-2022 / 09:46
Reported : 08-Jan-2022 / 12:52

Use a QR Code Scanner
Application To Scan the Code

**AERFOCAMI HEALTHCARE BELOW 40 MALE/FEMALE
GLYCOSYLATED HEMOGLOBIN (HbA1c)**

PARAMETER	RESULTS	BIOLOGICAL REF RANGE	METHOD
Glycosylated Hemoglobin (HbA1c), EDTA WB - CC	5.3	Non-Diabetic Level: < 5.7 % Prediabetic Level: 5.7-6.4 % Diabetic Level: >= 6.5 %	HPLC
Estimated Average Glucose (eAG), EDTA WB - CC	105.4	mg/dl	Calculated

Intended use:

- In patients who are meeting treatment goals, HbA1c test should be performed at least 2 times a year
- In patients whose therapy has changed or who are not meeting glycemic goals, it should be performed quarterly
- For microvascular disease prevention, the HbA1C goal for non pregnant adults in general is Less than 7%.

Clinical Significance:

- HbA1c, Glycosylated hemoglobin or glycated hemoglobin, is hemoglobin with glucose molecule attached to it.
- The HbA1c test evaluates the average amount of glucose in the blood over the last 2 to 3 months by measuring the percentage of glycosylated hemoglobin in the blood.

Test Interpretation:

- The HbA1c test evaluates the average amount of glucose in the blood over the last 2 to 3 months by measuring the percentage of Glycosylated hemoglobin in the blood.
- HbA1c test may be used to screen for and diagnose diabetes or risk of developing diabetes.
- To monitor compliance and long term blood glucose level control in patients with diabetes.
- Index of diabetic control, predicting development and progression of diabetic micro vascular complications.

Factors affecting HbA1c results:

Increased in: High fetal hemoglobin, Chronic renal failure, Iron deficiency anemia, Splenectomy, Increased serum triglycerides, Alcohol ingestion, Lead/opiate poisoning and Salicylate treatment.

Decreased in: Shortened RBC lifespan (Hemolytic anemia, blood loss), following transfusions, pregnancy, ingestion of large amount of Vitamin E or Vitamin C and Hemoglobinopathies

Reflex tests: Blood glucose levels, CGM (Continuous Glucose monitoring)

References: ADA recommendations, AACC, Wallach's interpretation of diagnostic tests 10th edition.

*Sample processed at SUBURBAN DIAGNOSTICS (INDIA) PVT. LTD Pune Lab, Pune Swargate

*** End Of Report ***



MC-2463

Signature

Dr.SHRUTI RAMTEKE
M.B.B.S, DCP (PATH)
Pathologist

ADDRESS: 2nd Floor, Aston, Sundervan Complex, Above Mercedes Showroom, Andheri West - 400053

Page 5 of 10

HEALTHLINE - MUMBAI: 022-6170-0000 | OTHER CITIES: 1800-266-4343

For Feedback - customerservice@suburbandiagnosics.com | www.suburbandiagnosics.com



CID : 2200871152
Name : MRS.DISHA KOLI
Age / Gender : 24 Years / Female
Consulting Dr. : -
Reg. Location : Swargate, Pune (Main Centre)

Collected : 08-Jan-2022 / 09:46
Reported : 08-Jan-2022 / 14:51

Use a QR Code Scanner
Application To Scan the Code

AERFOCAMI HEALTHCARE BELOW 40 MALE/FEMALE
URINE EXAMINATION REPORT

<u>PARAMETER</u>	<u>RESULTS</u>	<u>BIOLOGICAL REF RANGE</u>	<u>METHOD</u>
<u>PHYSICAL EXAMINATION</u>			
Color	Yellow	Pale Yellow	-
Reaction (pH)	Acidic (5.0)	4.5 - 8.0	Chemical Indicator
Specific Gravity	1.015	1.001-1.030	Chemical Indicator
Transparency	Slight Hazy	Clear	-
Volume (ml)	20	-	-
<u>CHEMICAL EXAMINATION</u>			
Proteins	Absent	Absent	pH Indicator
Glucose	Absent	Absent	GOD-POD
Ketones	Absent	Absent	Legals Test
Blood	Absent	Absent	Peroxidase
Bilirubin	Absent	Absent	Diazonium Salt
Urobilinogen	Normal	Normal	Diazonium Salt
Nitrite	Absent	Absent	Griess Test
<u>MICROSCOPIC EXAMINATION</u>			
Leukocytes(Pus cells)/hpf	6-8	0-5/hpf	
Red Blood Cells / hpf	Absent	0-2/hpf	
Epithelial Cells / hpf	2-3		
Casts	Absent	Absent	
Crystals	Absent	Absent	
Amorphous debris	Absent	Absent	
Bacteria / hpf	10-12	Less than 20/hpf	

*Sample processed at SUBURBAN DIAGNOSTICS (INDIA) PVT. LTD Pune Lab, Pune Swargate
*** End Of Report ***



MC-2463

Gourav

Dr.GOURAV AGRAWAL
DCP, DNB (Path)
Pathologist

ADDRESS: 2nd Floor, Aston, Sundervan Complex, Above Mercedes Showroom, Andheri West - 400053

HEALTHLINE - MUMBAI: 022-6170-0000 | OTHER CITIES: 1800-266-4343

For Feedback - customerservice@suburbandiagnosics.com | www.suburbandiagnosics.com



Use a QR Code Scanner
Application To Scan the Code

CID : 2200871152
Name : MRS.DISHA KOLI
Age / Gender : 24 Years / Female
Consulting Dr. : -
Reg. Location : Swargate, Pune (Main Centre)

Collected : 08-Jan-2022 / 09:46
Reported : 08-Jan-2022 / 13:04

AERFOCAMI HEALTHCARE BELOW 40 MALE/FEMALE
BLOOD GROUPING & Rh TYPING

<u>PARAMETER</u>	<u>RESULTS</u>
ABO GROUP	B
Rh TYPING	Positive

NOTE: Test performed by Semi- automated column agglutination technology (CAT)

Specimen: EDTA Whole Blood and/or serum

Clinical significance:

ABO system is most important of all blood group in transfusion medicine

Limitations:

- ABO blood group of new born is performed only by cell (forward) grouping because allo antibodies in cord blood are of maternal origin.
- Since A & B antigens are not fully developed at birth, both Anti-A & Anti-B antibodies appear after the first 4 to 6 months of life. As a result, weaker reactions may occur with red cells of newborns than of adults.
- Confirmation of newborn's blood group is indicated when A & B antigen expression and the isoagglutinins are fully developed at 2 to 4 years of age & remains constant throughout life.
- Cord blood is contaminated with Wharton's jelly that causes red cell aggregation leading to false positive result
- The Hh blood group also known as Oh or Bombay blood group is rare blood group type. The term Bombay is used to refer the phenotype that lacks normal expression of ABH antigens because of inheritance of hh genotype.

Refernces:

1. Denise M Harmening, Modern Blood Banking and Transfusion Practices- 6th Edition 2012. F.A. Davis company. Philadelphia
2. AABB technical manual

*Sample processed at SUBURBAN DIAGNOSTICS (INDIA) PVT. LTD Pune Lab, Pune Swargate

*** End Of Report ***



MC-2463



Shruti Ramteke

Dr.SHRUTI RAMTEKE
M.B.B.S, DCP (PATH)
Pathologist

ADDRESS: 2nd Floor, Aston, Sundervan Complex, Above Mercedes Showroom, Andheri West - 400053

HEALTHLINE - MUMBAI: 022-6170-0000 | OTHER CITIES: 1800-266-4343

For Feedback - customerservice@suburbandiagnosics.com | www.suburbandiagnosics.com



Use a QR Code Scanner
Application To Scan the Code

CID : 2200871152
Name : MRS.DISHA KOLI
Age / Gender : 24 Years / Female
Consulting Dr. : -
Reg. Location : Swargate, Pune (Main Centre)

Collected : 08-Jan-2022 / 09:46
Reported : 08-Jan-2022 / 12:52

AERFOCAMI HEALTHCARE BELOW 40 MALE/FEMALE
LIPID PROFILE

PARAMETER	RESULTS	BIOLOGICAL REF RANGE	METHOD
CHOLESTEROL, Serum	165.4	Desirable: <200 mg/dl Borderline High: 200-239mg/dl High: >/=240 mg/dl	Enzymatic
TRIGLYCERIDES, Serum	81.5	Normal: <150 mg/dl Borderline-high: 150 - 199 mg/dl High: 200 - 499 mg/dl Very high:>/=500 mg/dl	Enzymatic
HDL CHOLESTEROL, Serum	40.4	Desirable: >60 mg/dl Borderline: 40 - 60 mg/dl Low (High risk): <40 mg/dl	Enzymatic
NON HDL CHOLESTEROL, Serum	125	Desirable: <130 mg/dl Borderline-high:130 - 159 mg/dl High:160 - 189 mg/dl Very high: >/=190 mg/dl	Calculated
LDL CHOLESTEROL, Serum	109	Optimal: <100 mg/dl Near Optimal: 100 - 129 mg/dl Borderline High: 130 - 159 mg/dl High: 160 - 189 mg/dl Very High: >/= 190 mg/dl	Colorimetric
VLDL CHOLESTEROL, Serum	16	< /= 30 mg/dl	Calculated
CHOL / HDL CHOL RATIO, Serum	4.1	0-4.5 Ratio	Calculated
LDL CHOL / HDL CHOL RATIO, Serum	2.7	0-3.5 Ratio	Calculated

*Sample processed at SUBURBAN DIAGNOSTICS (INDIA) PVT. LTD Pune Lab, Pune Swargate
*** End Of Report ***



MC-2463

Shruti Ramteke

Dr.SHRUTI RAMTEKE
M.B.B.S, DCP (PATH)
Pathologist

ADDRESS: 2nd Floor, Aston, Sundervan Complex, Above Mercedes Showroom, Andheri West - 400053

HEALTHLINE - MUMBAI: 022-6170-0000 | OTHER CITIES: 1800-266-4343

For Feedback - customerservice@suburbandiagnosics.com | www.suburbandiagnosics.com



Use a QR Code Scanner
Application To Scan the Code

CID : 2200871152
Name : MRS.DISHA KOLI
Age / Gender : 24 Years / Female
Consulting Dr. : -
Reg. Location : Swargate, Pune (Main Centre)

Collected : 08-Jan-2022 / 09:46
Reported : 08-Jan-2022 / 13:06

AERFOCAMI HEALTHCARE BELOW 40 MALE/FEMALE
THYROID FUNCTION TESTS

<u>PARAMETER</u>	<u>RESULTS</u>	<u>BIOLOGICAL REF RANGE</u>	<u>METHOD</u>
Free T3, Serum	4.0	2.6-5.7 pmol/L	CMIA
Kindly note change in reference range and method w.e.f. 16/08/2019			
Free T4, Serum	12.8	9-19 pmol/L Pregnant Women (pmol/L): First Trimester:9.0-24.7 Second Trimester:6.4-20.59 Third Trimester:6.4-20.59	CMIA
Kindly note change in reference range and method w.e.f. 16/08/2019			
sensitiveTSH, Serum	1.35	0.35-4.94 microIU/ml Pregnant Women (microIU/ml): First Trimester:0.1-2.5 Second Trimester:0.2-3.0 Third Trimester:0.3-3.0	CMIA

Kindly note change in reference range and method w.e.f. 16/08/2019. NOTE: 1) TSH values between 5.5 to 15 microIU/ml should be correlated clinically or repeat the test with new sample as physiological factors can give falsely high TSH. 2) TSH values may be transiently altered because of non thyroidal illness like severe infections, liver disease, renal & heart failure, severe burns, trauma & surgery etc.



Use a QR Code Scanner
Application To Scan the Code

CID : 2200871152
Name : MRS.DISHA KOLI
Age / Gender : 24 Years / Female
Consulting Dr. : -
Reg. Location : Swargate, Pune (Main Centre)

Collected : 08-Jan-2022 / 09:46
Reported : 08-Jan-2022 / 13:06

Interpretation:

A thyroid panel is used to evaluate thyroid function and/or help diagnose various thyroid disorders.

Clinical Significance:

- 1)TSH Values between 5.5 to 15 microIU/ml should be correlated clinically or repeat the test with new sample as physiological factors can give falsely high TSH.
- 2)TSH values may be transiently altered because of non thyroidal illness like severe infections,liver disease, renal and heart severe burns, trauma and surgery etc.

TSH	FT4 / T4	FT3 / T3	Interpretation
High	Normal	Normal	Subclinical hypothyroidism, poor compliance with thyroxine, drugs like amiodarone, Recovery phase of non-thyroidal illness, TSH Resistance.
High	Low	Low	Hypothyroidism, Autoimmune thyroiditis, post radio iodine Rx, post thyroidectomy, Anti thyroid drugs, tyrosine kinase inhibitors & amiodarone, amyloid deposits in thyroid, thyroid tumors & congenital hypothyroidism.
Low	High	High	Hyperthyroidism, Graves disease, toxic multinodular goiter, toxic adenoma, excess iodine or thyroxine intake, pregnancy related (hyperemesis gravidarum, hydatiform mole)
Low	Normal	Normal	Subclinical Hyperthyroidism, recent Rx for Hyperthyroidism, drugs like steroids & dopamine), Non thyroidal illness.
Low	Low	Low	Central Hypothyroidism, Non Thyroidal Illness, Recent Rx for Hyperthyroidism.
High	High	High	Interfering anti TPO antibodies, Drug interference: Amiodarone, Heparin, Beta Blockers, steroids & anti epileptics.

Diurnal Variation:TSH follows a diurnal rhythm and is at maximum between 2 am and 4 am , and is at a minimum between 6 pm and 10 pm. The variation is on the order of 50 to 206%. Biological variation:19.7%(with in subject variation)

Reflex Tests:Anti thyroid Antibodies,USG Thyroid ,TSH receptor Antibody. Thyroglobulin, Calcitonin

Limitations:Samples should not be taken from patients receiving therapy with high biotin doses (i.e. >5 mg/day) until atleast 8 hours following the last biotin administration.

Reference:

- 1.O.koulouri et al. / Best Practice and Research clinical Endocrinology and Metabolism 27(2013)
- 2.Interpretation of the thyroid function tests, Dayan et al. THE LANCET . Vol 357
- 3.Tietz ,Text Book of Clinical Chemistry and Molecular Biology -5th Edition
- 4.Biological Variation:From principles to Practice-Callum G Fraser (AACC Press)

*Sample processed at SUBURBAN DIAGNOSTICS (INDIA) PVT. LTD Pune Lab, Pune Swargate

*** End Of Report ***



MC-2463



Shamla Kulkarni

Dr.SHAMLA KULKARNI
M.D.(PATH)
Pathologist

ADDRESS: 2nd Floor, Aston, Sundervan Complex, Above Mercedes Showroom, Andheri West - 400053

HEALTHLINE - MUMBAI: 022-6170-0000 | OTHER CITIES: 1800-266-4343

For Feedback - customerservice@suburbandiagnosics.com | www.suburbandiagnosics.com

CID : **2200871152** SID : 177804660000
Name : MRS.DISHA KOLI Registered : 08-Jan-2022 / 09:46
Age / Gender : 24 Years/Female Collected : 08-Jan-2022 / 09:46

USG WHOLE ABDOMEN

LIVER: Size, shape and echopattern are normal. No focal lesions noted. No IHBR dilatation. Hepatic veins appear normal. Portal vein and common bile duct show normal calibre.

GALL BLADDER : Partially distended. No evidence of any pericholecystic collection.

PANCREAS : Normal in size and echotexture. Pancreatic duct is normal.

SPLEEN : Normal in size and echopattern. No focal lesion. Splenic vein is normal.

RIGHT KIDNEY : Measures 9.7 x 4.1 cm. Normal in size and echogenicity. No calculus or hydronephrosis. Corticomedullary differentiation is maintained.

LEFT KIDNEY : Measures 10.0 x 4.3 cm. Normal in size and echogenicity. No calculus or hydronephrosis. Corticomedullary differentiation is maintained.

Retroperitoneum, paraaortic and flanks obscured due to excessive bowel gas.

Paraaortic and paracaval region appears to be normal.

No evidence of lymphnodes noted.

No free fluid in abdomen.

URINARY BLADDER : Well distended. No calculi. Wall thickness is normal.

UTERUS : Retroverted normal in size, measures 7.0 x 4.3 x 4.2 cm. No area of increased or decreased echogenicity. **Nabothian cysts seen in the cervix.**

Endometrial echoes are normal. Endometrial thickness is 7.5 mm.

Both the ovaries are bulky.

Right ovary measures 3.1 x 3.0 x 2.8 cms. (Volume 14.4 cc)

Left ovary measures 2.9 x 2.7 x 2.6 cms. (Volume 11.5 cc)

No evidence of adnexal mass.

No free fluid noted in the pouch of Douglas.

IMPRESSION : Bulky both ovaries to rule out Polycystic ovarian disease.

Suggest : Hormonal evaluation.

Clinical correlation is indicated.

*** End Of Report ***



Dr. NIKHIL JOSHI
MBBS , DMRE
CONSULTANT RADIOLOGIST