



# Bangalore Diagnostics & Multi-Speciality Centre

Quality Assurance : EQAP from AIIMS & CMC- Vellore

Quality. Trust. Since 1982.

# 198, 12th Main, 3rd Block, (Above Namma MTR, Next to SBI), Rajajinagar, Bangalore- 560 010.

Ph. : 080-23505407, 9448079978 e-mail : bangalore.d.s@gmail.com

**Name :** MR. NETHRANANDA

**Reg. No :** C6741

**Age/Sex:** 40 Year(s) / Male

**Date :** 11/03/2022

**Ref. by :** DR. BANK OF BARODA

**Corporate:** NON CORPORATE

Test Name

Result

Reference Range

Page 1 of 4

## HAEMATOLOGY REPORT

### **COMPLETE BLOOD COUNT**

Haemoglobin	15.7 gms %	Male : 13.0 - 18.0 gms % Female: 11.0 - 15.0 gms %
Red Blood Cell Count	5.28 million/cumm	Male : 4.5-6.5 millions/cumm Female : 3.7-5.5 million/cumr

Packed Cell Volume	47.0 %	Females: 32 - 45 % Males: 39 - 54%
Total Count	9,050 cells /cumm	4000-11000 cells /cumm

### **Differential Count**

Neutrophils	42.6 %	40 - 75%
Lymphocytes	45.0 %	20 - 45%
Monocytes	3.3 %	01 - 10%
Eosinophils	9.0 %	01 - 06 %
Basophils	0.1 %	00 to 01 %

### **COMPLETE BLOOD COUNT**

Platelet count	2,15,000 cells/cumm	150000-400000 cells/cumm
Mean Corpuscular Volume	89.0 fL	78 - 98 fL
Mean Corpuscular Heamoglobin	29.7 pg	27 - 32 pg
Mean Corpuscular Haemoglobin Concentration	33.4 g/dl	31 - 36 g/dl
ESR	09 mm/hour	Male: 0 - 10 mm/ hour Female: 0 - 20 mm/hour

ABSOLUTE EOSINOPHIL COUNT	815 cells/cumm	40 - 440 cells/cumm
---------------------------	----------------	---------------------

BLOOD GROUP(ABO)	"B"
Rh Type (D)	POSITIVE

## BIOCHEMISTRY REPORT

FASTING BLOOD SUGAR	80 mg/dl	70 to 100 mg/dl
FASTING URINE SUGAR	NIL	NIL

Dr. MAHADEVA. K.C.  
M.D., (Path)  
KMC. No.: 17647



# Bangalore Diagnostics & Multi-Speciality Centre

Quality Assurance : EQAP from AIIMS & CMC- Vellore

Quality. Trust. Since 1982.

# 198, 12th Main, 3rd Block, (Above Namma MTR, Next to SBI), Rajajinagar, Bangalore- 560 010.

Ph. : 080-23505407, 9448079978 e-mail : bangalore.d.s@gmail.com

**Name :** MR. NETHRANANDA

**Reg. No :** C6741

**Age/Sex:** 40 Year(s) / Male

**Date :** 11/03/2022

**Ref. by :** DR. BANK OF BARODA

**Corporate:** NON CORPORATE

Test Name

Result

Reference Range

Page 2 of 4

## **BIOCHEMISTRY REPORT**

POST PRANDIAL BLOOD SUGAR 96 mg/dl 80 to 140 mg/dl

POST PRANDIAL URINE SUGAR NIL NIL

### **Glycosylated Haemoglobin (HbA1c)**

Glycosylated Haemoglobin (HbA1c) 5.1 %  
Normal <6.0 %  
Good control 6.0-7.0 %  
Fair control 7.0-8.0 %  
Unsatisfactory 8.0-10.0 %  
Poor control >10 %

### **LIPID PROFILE**

TOTAL CHOLESTEROL 186.1 mg/dl up to 200 mg/dl  
TRIGLYCERIDES 123.4 mg/dl <150 : Normal  
HDL Cholesterol 45.6 mg/dl Male: >40 mg/dl  
Female: > 50 mg/dl  
LDL Cholesterol 115.9 mg/dl <100 mg/dl  
VLDL Cholesterol 24.6 mg/dl <40 mg/dl  
CHOLESTEROL/HDL RATIO 4.1:1.0 up to 6.0 %

### **LIVER FUNCTION TESTS**

Total Bilirubin 1.17 mg/dl up to 1.2 mg/dl  
Direct Bilirubin 0.22 mg/dl 0 to 0.3 mg/dl  
Indirect Bilirubin 0.95 mg/dl up to 1.5 mg/dl  
S.G.O.T. (AST) 16.8 U/L 0 - 46 U/L  
S.G.P.T. (ALT) 13.5 U/L 0 - 49 U/L  
ALKALINE PHOSPHATASE 65.6 U/L  
Men : 80-306  
Women : 64-306  
Children upto 15 Yrs : upto 644  
Children upto 17 yrs : upto 483  
Gamma Glutamyl Transpeptidase (GGT) 19.2 IU/L 0 - 55 IU/L  
Total Protein 7.5 gms/dl 6.6 - 8.3 gms/dl  
Albumin 4.1 gms/dl 3.4 - 5.0 gms/dl  
Globulin 3.4 gms/dl 2.3 - 3.5 gms/dl  
A/G Ratio 1.2:1.0 1.2 : 1.0

Dr. MAHADEVA. K.C.  
M.D., (Path)  
KMC. No.: 17647





# Bangalore Diagnostics & Multi-Speciality Centre

Quality Assurance : EQAP from AIIMS & CMC- Vellore

Quality. Trust. Since 1982.

# 198, 12th Main, 3rd Block, (Above Namma MTR, Next to SBI), Rajajinagar, Bangalore- 560 010.

Ph. : 080-23505407, 9448079978 e-mail : bangalore.d.s@gmail.com

**Name :** MR. NETHRANANDA

**Reg. No :** C6741

**Age/Sex:** 40 Year(s) / Male

**Date :** 11/03/2022

**Ref. by :** DR. BANK OF BARODA

**Corporate:** NON CORPORATE

Test Name

Result

Reference Range

Page 3 of 4

## BIOCHEMISTRY REPORT

SERUM CREATININE	0.99 mg/dl	Females 0.6 – 1.2 mg/dl Males 0.7 – 1.4 mg/dl
UREA	26.3 mg/dl	10 to 45 mg/dl
URIC ACID	5.39 mg/dl	M: 3.5 -7.2 mg/dl F: 2.6 - 6.0 mg/dl
BLOOD UREA NITROGEN (BUN)	11.5 mg/dl	7-18 mg/dl

## URINE EXAMINATION REPORT

### **PHYSICAL EXAMINATION**

COLOUR	LIGHT YELLOW
APPEARANCE	CLEAR
REACTION	ACIDIC

### **BIOCHEMICAL EXAMINATION**

PROTEIN	NIL	
GLUCOSE	NIL	
BILE SALT	NIL	
BILE PIGMENT	NIL	
SPECIFIC GRAVITY	1.018	1.003 – 1.035

### **MICROSCOPIC EXAMINATION**

PUS CELLS	OCCASIONAL
EP CELLS	OCCASIONAL
MACROPHAGES	NIL
R.B.C.s	ABSENT
CASTS	NIL

Dr. MAHADEVA. K.C.  
M.D., (Path)  
KMC. No.: 17647



# Bangalore Diagnostics & Multi-Speciality Centre

Quality Assurance : EQAP from AIIMS & CMC- Vellore

Quality. Trust. Since 1982.

# 198, 12th Main, 3rd Block, (Above Namma MTR, Next to SBI), Rajajinagar, Bangalore- 560 010.

Ph. : 080-23505407, 9448079978 e-mail : bangalore.d.s@gmail.com

**Name :** MR. NETHRANANDA

**Reg. No :** C6741

**Age/Sex:** 40 Year(s) / Male

**Date :** 11/03/2022

**Ref. by :** DR. BANK OF BARODA

**Corporate:** NON CORPORATE

Test Name

Result

Reference Range

Page 4 of 4

## URINE EXAMINATION REPORT

### **MICROSCOPIC EXAMINATION**

CRYSTALS

NIL

----- End of Report -----

**Biochemist**

**Microbiologist**

**Pathologist**

*Dr. Mahadeva K.C.*  
Dr. MAHADEVA. K.C.  
M.D., (Path)  
KMC. No.: 17647



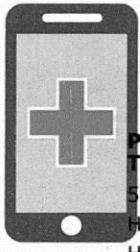

# Bangalore Diagnostics & Multi-Speciality Centre

Quality Assurance : EQAP from AIIMS & CMC- Vellore

Quality. Trust. Since 1982.

PROCESSED AT :

Thyrocare,

5CA# 198, 2nd Floor Main, 3rd Block, (Above Namma MTR, Next to SBI), Rajajinagar, Bangalore- 560 010.

HRBR 2nd Block,

Hennur, Bengaluru-560043

Ph. : 080-23505407, 9448079978 e-mail : bangalore.d.s@gmail.com

**NAME** : NETHRA NANDA (40Y/M)  
**REF. BY** : BDL  
**TEST ASKED** : PSA,T3-T4-TSH

**SAMPLE COLLECTED AT :**

(5600101744),BANGLORE DIAGNOSTIC AND  
MULTISPECIALITY CENTRE,198 3RD BLOCK 12TH  
MAIN RAJAJINAGAR BANGLORE,560010

TEST NAME	TECHNOLOGY	VALUE	UNITS
PROSTATE SPECIFIC ANTIGEN (PSA)	C.L.I.A	0.49	ng/ml

**Reference Range :-**

Normal : < 4.00 ng/ml

Border line : 4.01 to 10.00 ng/ml

**Clinical Significance:**

Elevated levels of PSA are associated with prostate cancer, but may also be seen with prostatitis (Inflammation of the prostate) and benign prostatic hyperplasia (BPH). PSA test done along with free PSA provides additional information. Studies have suggested that the percentage of free PSA in total PSA is lower in patients with prostate cancer than those with benign prostate hyperplasia.

**Specification:**

Precision: Intra assay (%CV): 4.38%, Inter assay (%CV): 4.67%; Sensitivity: 0.01 ng/ml

External quality control program participation:

College of American pathologists (CAP): ligand assay (general) survey; CAP certification number: 7193855-01

**Kit validation references:**

Wang MC, Valenzuela LA, Murphy GP, and Chu TM. Purification of a human prostate-specific antigen. Invest. Urol. 1979; 17: 159

**Please correlate with clinical conditions.**

**Method:-** FULLY AUTOMATED SANDWICH CHEMI LUMINESCENT IMMUNO ASSAY

**Sample Collected on (SCT)** : 11 Mar 2022 08:50

**Sample Received on (SRT)** : 11 Mar 2022 15:51

**Report Released on (RRT)** : 11 Mar 2022 22:18

**Sample Type** : SERUM

**Labcode** : 1103083550/BAN03

**Barcode** : W8617501



Dr.Prachi Sinkar MD(Path)

Dr.Caesar Sengupta MD(Micro)

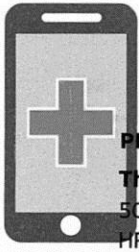

# Bangalore Diagnostics & Multi-Speciality Centre

Quality Assurance : EQAP from AIIMS & CMC- Vellore

Quality. Trust. Since 1982.

PROCESSED AT :

Thyrocare

#198, 12th Main, 3rd Block, (Above Namma MTR, Next to SBI), Rajajinagar, Bangalore- 560 010.

5CA-711, 3rd Floor,

HRBR 2nd Block,

Ph. : 080-23505407, 9448079978 e-mail : bangalore.d.s@gmail.com

Hennur, Bengaluru-560043

**NAME** : NETHRA NANDA (40Y/M)  
**REF. BY** : BDL  
**TEST ASKED** : PSA,T3-T4-TSH

**SAMPLE COLLECTED AT :**

(5600101744),BANGLORE DIAGNOSTIC AND  
MULTISPECIALITY CENTRE,198 3RD BLOCK 12TH MAIN  
RAJAJINAGAR BANGLORE,560010

TEST NAME	TECHNOLOGY	VALUE	UNITS	REFERENCE RANGE
TOTAL TRIIODOTHYRONINE (T3)	C.L.I.A	143	ng/dl	60-200
TOTAL THYROXINE (T4)	C.L.I.A	7.9	µg/dl	4.5-12
THYROID STIMULATING HORMONE (TSH)	C.L.I.A	2.15	µIU/ml	0.3-5.5

**Comments :** SUGGESTING THYRONORMALCY

**Please correlate with clinical conditions.**

**Method :**

T3 - Competitive Chemi Luminescent Immuno Assay

T4 - Competitive Chemi Luminescent Immuno Assay

TSH - SANDWICH CHEMI LUMINESCENT IMMUNO ASSAY

~~ End of report ~~

**Sample Collected on (SCT)** : 11 Mar 2022 08:50

**Sample Received on (SRT)** : 11 Mar 2022 15:51

**Report Released on (RRT)** : 11 Mar 2022 22:18

**Sample Type** : SERUM

**Labcode** : 1103083550/BAN03

**Barcode** : W8617501



Dr.Prachi Sinkar MD(Path)

Dr.Caesar Sengupta MD(Micro)



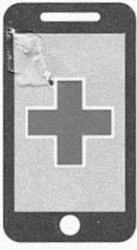

# Bangalore Diagnostics & Multi-Speciality Centre

Quality Assurance : EQAP from AIIMS & CMC- Vellore

Quality. Trust. Since 1982.

# 198, 12th Main, 3rd Block, (Above Namma MTR, Next to SBI), Rajajinagar, Bangalore- 560 010.

Ph. : 080-23505407, 9448079978 e-mail : bangalore.d.s@gmail.com

**NAME : MR. NETHRANANDA**

**DATE: 11.3.2022**

**REF BY : B.O.B**

**AGE/ GENDER 40 / MALE**

## **ABDOMEN AND PELVIC ULTRA SOUND SCAN REPORT**

**Liver** : Normal in size, shape and echotexture. No focal lesion seen.

No intrahepatic biliary dilatation seen. MPV & CBD is normal

**Gall Bladder:** GB is normal. Normal in wall thickness, No abnormal intraluminal echoes.

**Pancreas** : Normal in size and echotexture. No focal lesions. Pancreatic duct appears normal.

**Spleen** : Normal in size, shape and echo texture

**Kidneys** : Both kidney's are normal in size, shape and position.

No calculi / hydronephrosis seen. Cortico medullary differentiation is good.

**Right Kidney: 110 x 15 mm Left kidney: 108 x 18 mm**

**Urinary Bladder** : Normal in contour and wall thickness with clear contents.

Post void = Nil.

**Prostate** : Measures 30 x 31 x 30 mm, Volume = 15 cc Normal in size, shape and echotexture.

### **IMPRESSION:**

- **NO SONOLOGIC ABNORMALITY IS EVIDENT.**

**SONOLOGIST**  
**BANGALORE DIAGNOSTICS CENTRE**  
# 198, 12th Main, 3rd Block  
Rajajinagar, Bangalore-560 010

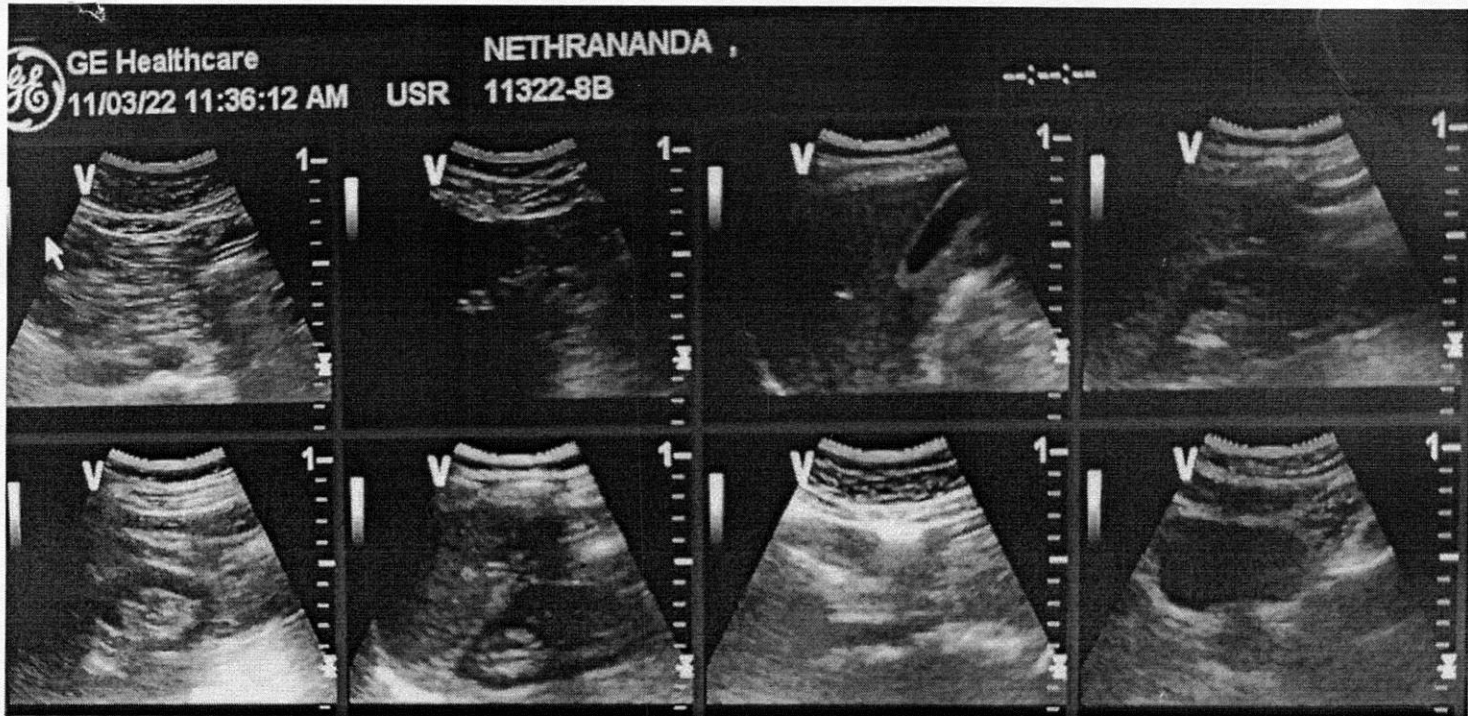





# Bangalore Diagnostics & Multi-Speciality Centre

Quality Assurance : EQAP from AIIMS & CMC- Vellore

Quality. Trust. Since 1982.

# 198, 12th Main, 3rd Block, (Above Namma MTR, Next to SBI), Rajajinagar, Bangalore- 560 010.

Ph. : 080-23505407, 9448079978 e-mail : bangalore.d.s@gmail.com

<i>Patient Name</i>	MR.NETHRANANDA	<i>Patient Id</i>	X-RAY-23
<i>Age/DOB</i>	40/	<i>Gender</i>	M
<i>Ref.Doctor</i>	BANK OF BARODA	<i>Date</i>	11/03/2022

## X-RAY CHEST PA VIEW

### OBSERVATION:

Both hila are normal.

Cardiophrenic and costophrenic angles are normal.

The trachea is central.

The mediastinal and cardiac silhouette are normal.

Cardiothoracic ratio is normal.

Bones of the thoracic cage are normal.

Soft tissues of the chest wall are normal.

### IMPRESSION:

### NORMAL STUDY

Dr. Vijay Kumar  
MBBS, MDRD  
Consultant Radiologist

BANGALORE DIAGNOSTICS &  
MULTI-SPECIALITY CENTRE  
# 198, 12th Main, 3rd Block  
Rajajinagar, Bangalore-560 010

R

DXV25 MF,NETHRANANDA 40 M 11 03 2022 14:04 3F  
BANGALORE DIAGNOSTIC SERVICE RAJAJINAGAR -BANGALORE -560011



5264564654/MR NETHRANANDA 40 Yrs/Male 0 Kg/0 Cms

Date: 15-Mar-2022 12:46:04 PM

Ref. By :  
Medication :  
Objective :

Protocol : BRUCE  
History :

Stage	Stage Time (Min/Sec)	Phase Time (Min/Sec)	Speed (mpH)	Grade (%)	METS	H.R. (bpm)	B.P. (mmHg)	R.P.P. x100	PVC	Comments
Supine					1.0	106	122/82	129	-	
Standing					1.0	103	122/82	125	-	
HV					1.0	111	122/82	135	-	
EXStart					1.0	107	122/82	130	-	
Stage 1	3:00	3:01	1.7	10.0	4.7	134	125/85	167	-	
Stage 2	3:00	6:01	2.5	12.0	7.1	154	127/87	195	-	
Stage 3	3:00	9:01	3.4	14.0	10.2	173	130/90	224	-	
PeakEX	3:00	9:01	3.4	14.0	10.2	173	130/90	224	-	
Recovery	1:00		0.0	0.0	4.3	143	134/94	191	-	
Recovery	3:00		0.0	0.0	1.0	108	130/90	140	-	
Recovery	5:00		0.0	0.0	1.0	103	126/86	129	-	

**Findings :**

Exercise Time : 9:01 minutes  
 Max HR attained : 173 bpm 96% of Max Predictable HR 180  
 Max BP : 135/95(mmHg)  
 Workload attained : 10.2 (Good Effort Tolerance )  
 significant ST segment changes noted during exercise or recovery.  
 Anginal/Arrhythmia/S3/rurmur  
 Final Impression : Test is negative for inducible ischaemia.

DA SHOK  
 MD (Internal Medicine)  
 Reg No: 13444

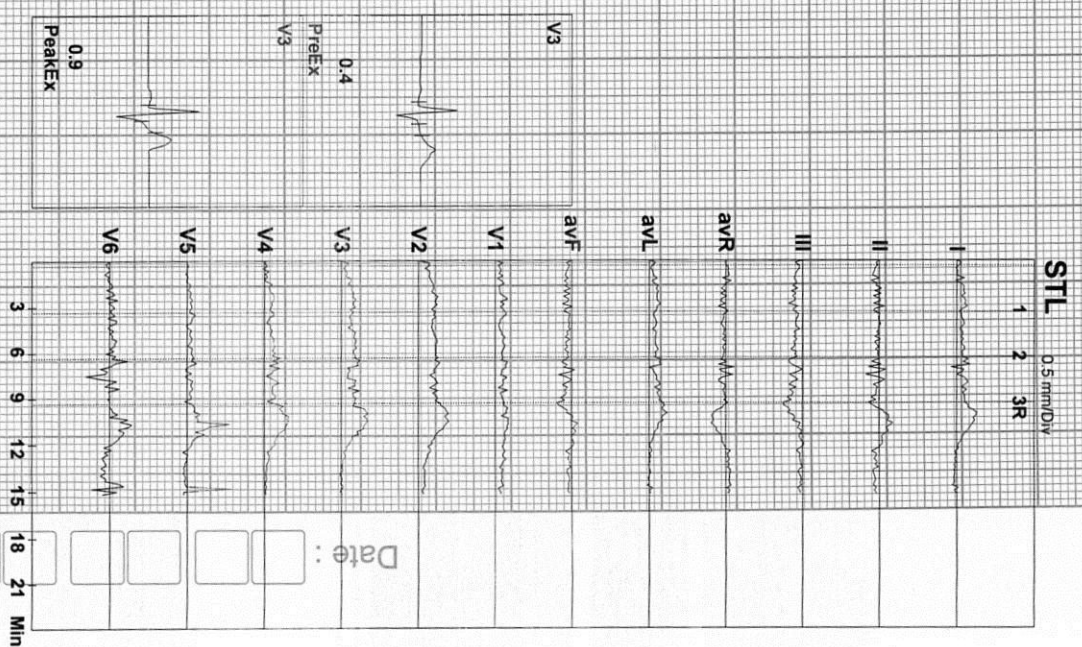

Advice/Comments:

Reg No: 13444

**BANGALORE DIAGNOSTICS CENTRE**  
 # 198, 12th Main, 3rd Block  
 Rajajinagar, Bangalore-560 01C

Date :  
 18 21 Min.





\* 5264564654/MR NETHRANANDA

HR: 106 bpm

MpHR: 58% of 180

Raw ECG

EX Time 00:09

Supine

40 Yrs/Male  
0 Kg/0 Cms  
Date: 15-Mar-2022 12:46:04 PM

METS: 1.0  
BP: 122/82

Speed: 1.1 mph  
Grade: 0.0%

BRUCE  
(1.0-100)HZ

BLC: On  
Notch: On

10.0 mm/mV  
25 mm/Sec.









\*5264564654/MR NETHRANANDA  
 40 Yrs/Male  
 0 Kg/0 Cms  
 Date: 15-Mar-2022 12:46:04 PM

HR: 111 bpm  
 METS: 1.0  
 BP: 122/82

MPPHR: 61% of 180  
 Speed: 1.1 mph  
 Grade: 0.0%

Raw ECG  
 BRUCE  
 (1.0-100)Hz

Ex Time 00:15  
 BLC: On  
 Notch: On

HV  
 10.0 mm/mV  
 25 mm/Sec.





5264564654/MR NETHRANANDA

40 Yrs/Male

0 Kg/0 Cms

Date: 15-Mar-2022 12:46:04 PM

HR: 134 bpm

MEFS: 4.7

BP: 125/85

MPPHR: 74% of 180

Speed: 1.7 mph

Grade: 10.0%

Raw ECG

BRUCE

(1.0-100)Hz

Ex Time 03:00

BLC: On

Notch: On

BRUCE Stage (100)

10.0 mm/mV

25 mm/Sec.

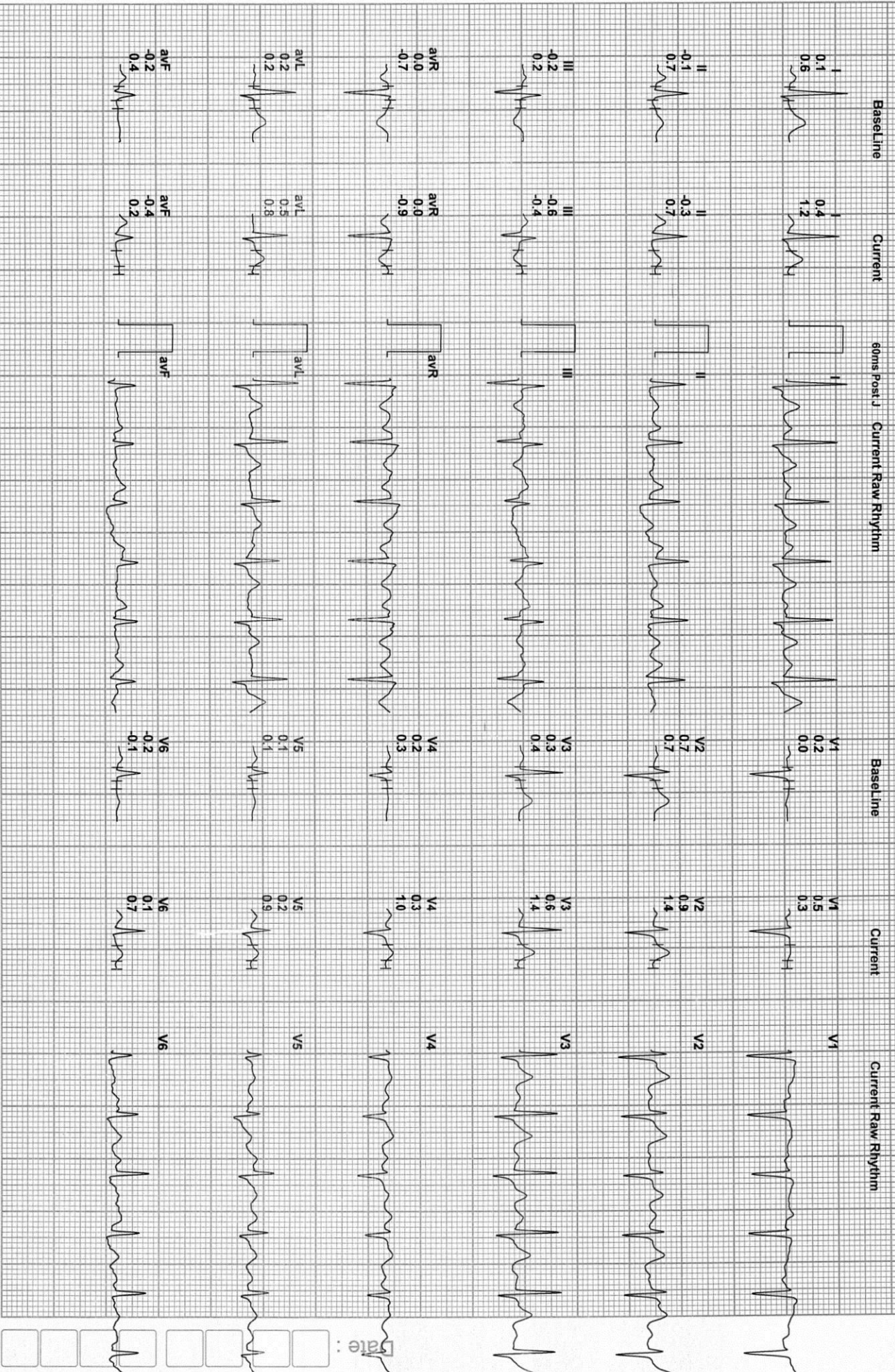



5264564654/MR NETHRANANDA  
 40 Yrs/Male  
 0 Kg/0 Cms  
 Date: 15-Mar-2022 12:46:04 PM

HR: 154 bpm  
 MEIS: 7.1  
 BP: 127/87

MpHR: 85% of 180  
 Speed: 2.5 mph  
 Grade: 12.0%

Raw ECG  
 BRUCE  
 (1.0-100) Hz

Ex Time 06:00  
 BLC : On  
 Notch : On

BRUCE: Stage 1 (500)  
 10.0 mm/mV  
 25 mm/Sec.

Baseline

Current

60ms Post J

Current Raw Rhythm

Baseline

Current

Current Raw Rhythm

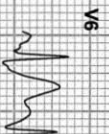
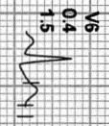
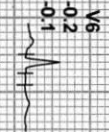
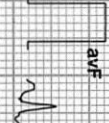
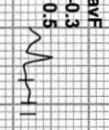
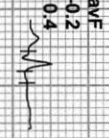
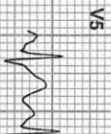
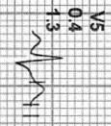
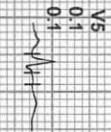
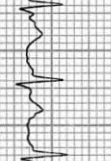
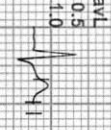
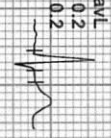
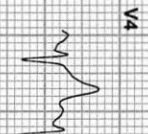
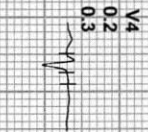
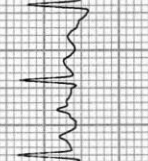
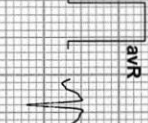
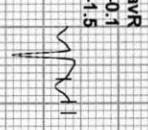
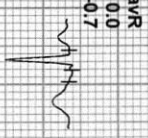
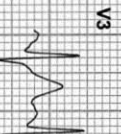
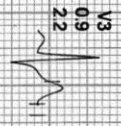
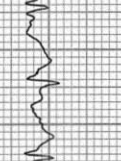
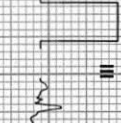
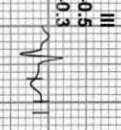
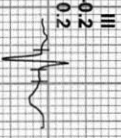
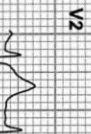
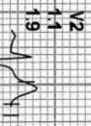
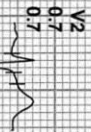
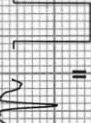
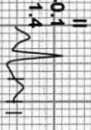
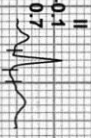
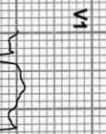
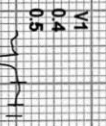
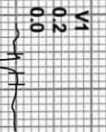
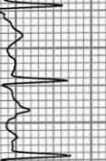
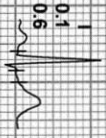

Date:





5264564654/MR NETHRANANDA

HR: 173 bpm

MPHR: 96% of 180

Raw ECG

Ex Time 09:00

BRUCE: Stage 1 (100)

40 Yrs/Male  
0 Kg/0 Cms  
Date: 15-Mar-2022 12:46:04 PM

METS: 10.2  
BP: 130/90

Speed: 3.4 mph  
Grade: 14.0%

BRUCE  
(1.0-1.00) Hz

BLC: On  
Notch: On

10.0 mm/mV  
25 mm/Sec

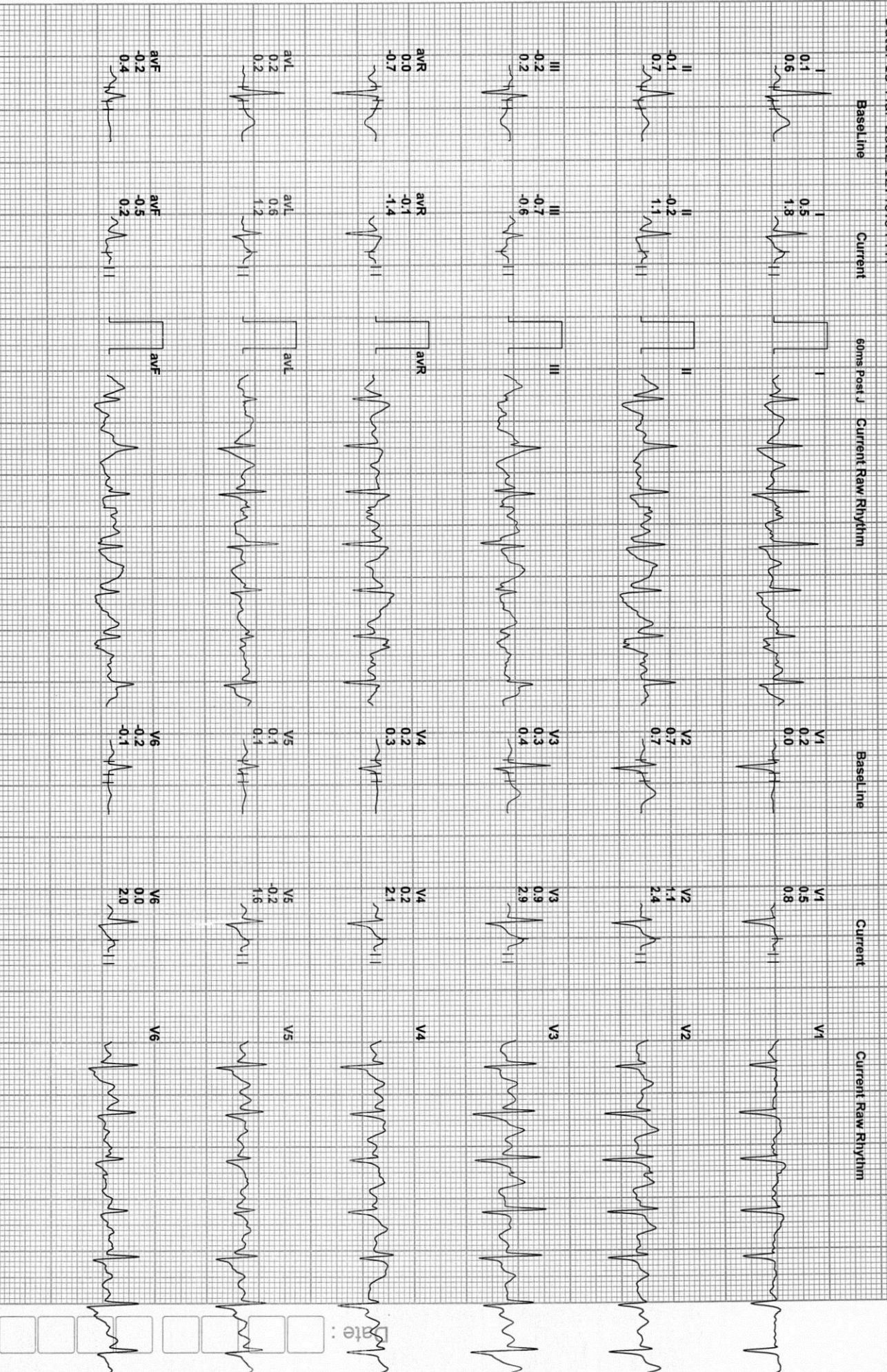



5264564654/MR NETHRANANDA

HR: 173 bpm

MPHR: 96% of 180

Raw ECG

Ex Time 09:00

40 Yrs/Male

METS: 10.2

Speed: 3.4 mph

BRUCE (1.0-100)Hz

BIG: On

BRUCE: Pea

0 Kg/0 Cms

BP: 130/90

Grade: 14.0%

Notch: On

10.0 mm/mV

25 mm/Sec.

Date: 15-Mar-2022 12:46:04 PM

Baseline Current 60ms Post J Current Raw Rhythm

Baseline Current Raw ECG Current Raw Rhythm

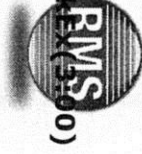
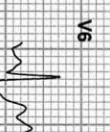
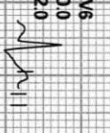
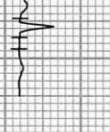
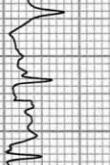
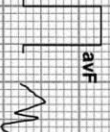
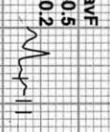
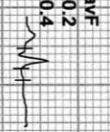
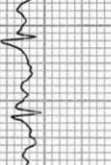
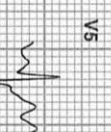
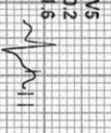
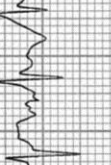
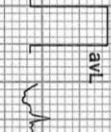
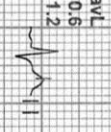
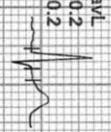
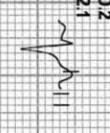
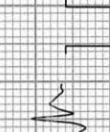
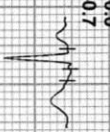
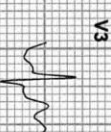
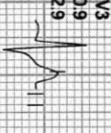
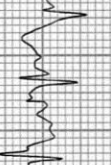
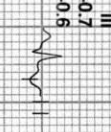
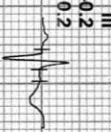
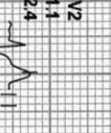
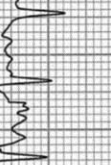
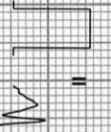
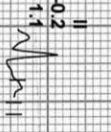
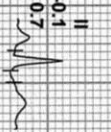
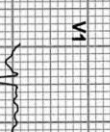
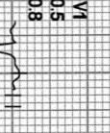
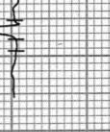
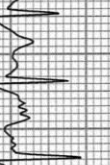
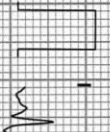
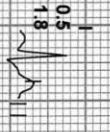



5264564654/MR NETHRANANDA

HR: 143 bpm

MpHR: 79% of 180

Raw ECG

Ex Time 09:01

Recovery(1

40 Yrs/Male

0 Kg/0 Cms

Date: 15-Mar-2022 12:46:04 PM

METS: 4.3  
BP: 134/94

Speed: 0.0 mph  
Grade: 0.0%

BRUCE  
(1.0-100)HZ

BLC: On  
Notch: On

10.0 mm/mV  
25 mm/Sec.

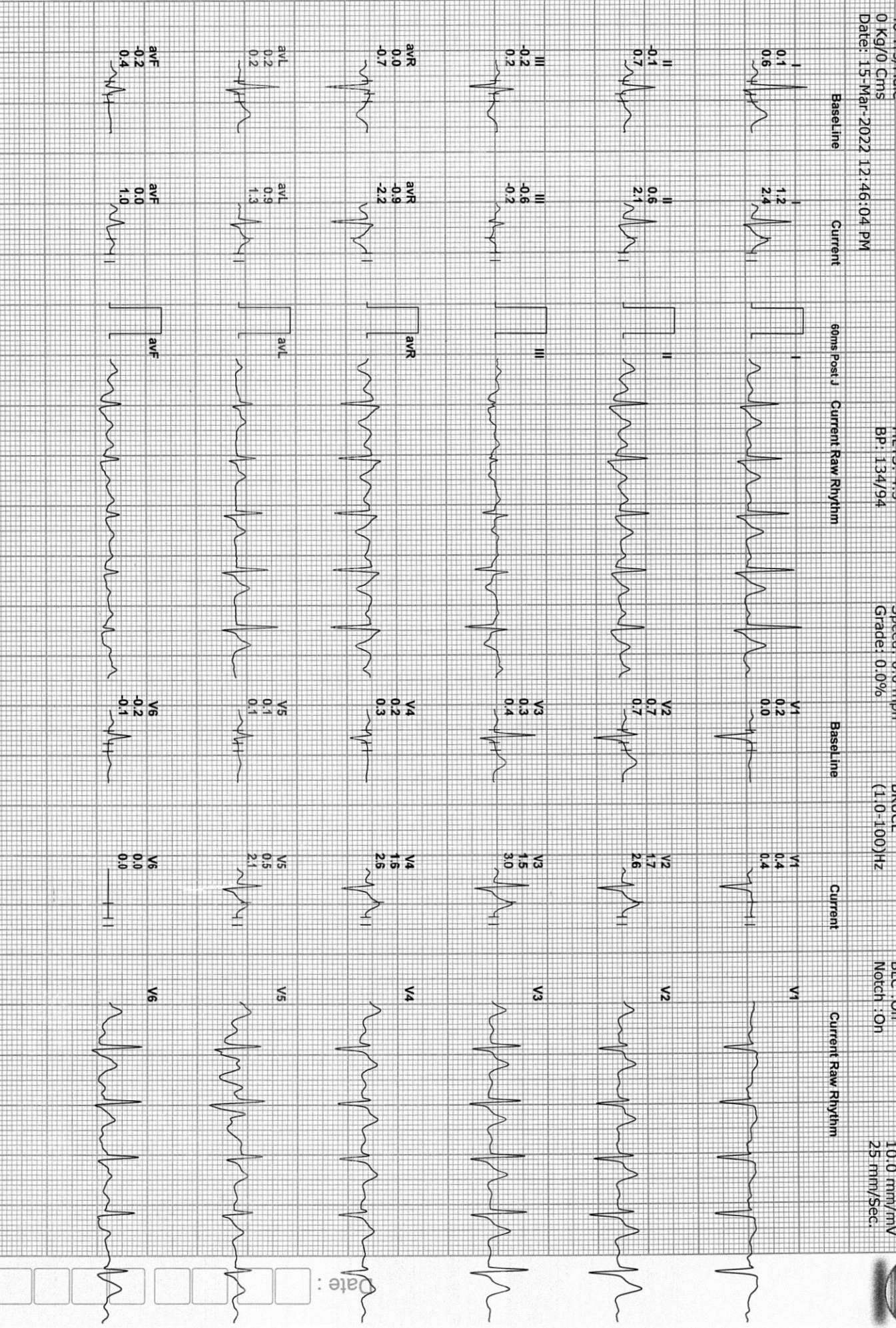



5264564654/MR NETHRANANDA

40 Yrs/Male  
0 Kg/0 Cms  
Date: 15-Mar-2022 12:46:04 PM

HR: 108 bpm

METS: 1.0  
BP: 130/90

MPHR: 60% of 180

Speed: 0.0 mph  
Grade: 0.0%

Raw ECG

BRUCE  
(1.0-100)Hz

Ex Time 09:01

BLC : On  
Notch : On

Recovery(3)

10.0 mm/mv  
25 mm/Sec.

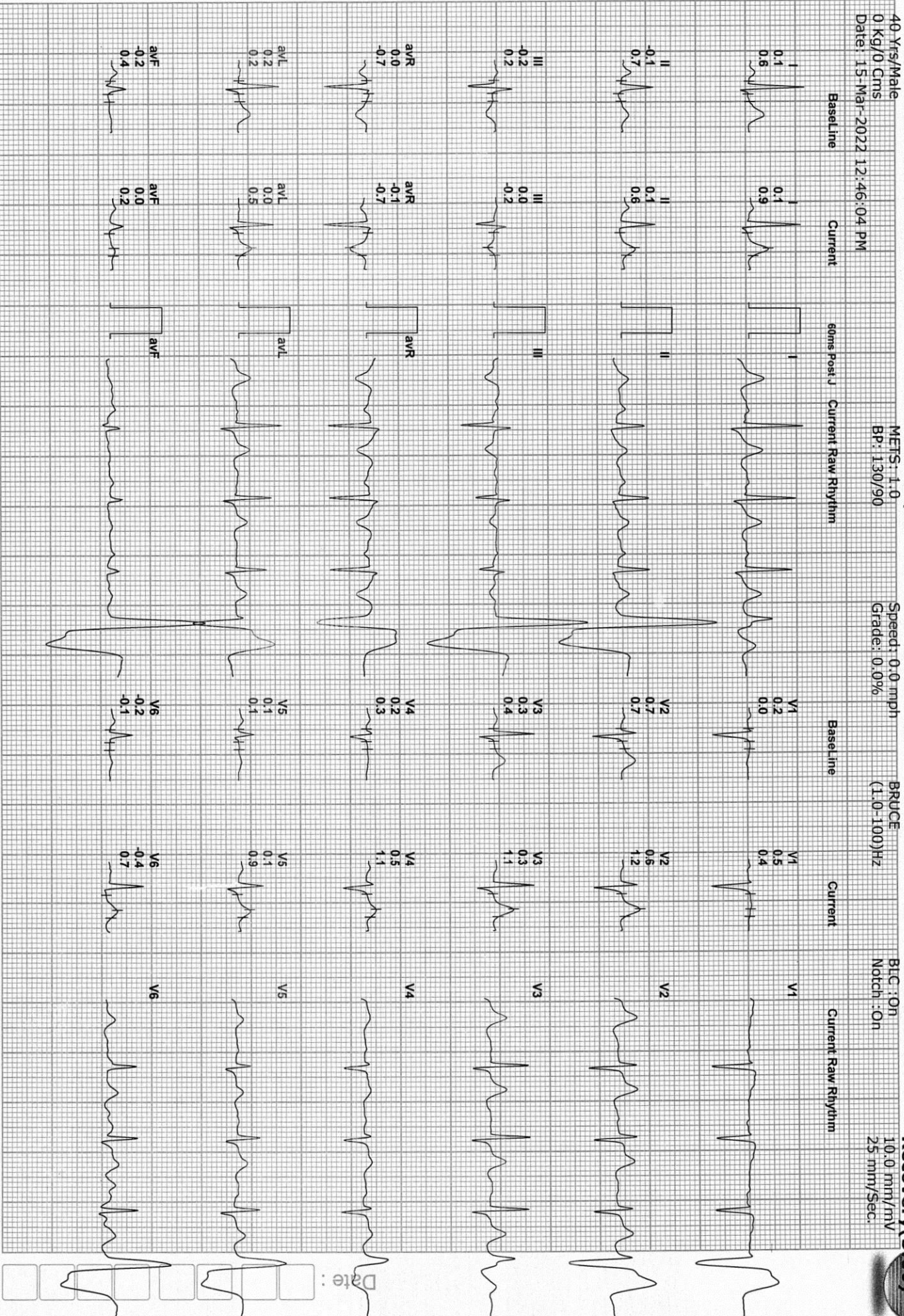

Date :



5264564654/MR NETHRANANDA

HR: 103 bpm

MPPHR: 57% of 180

Raw ECG

Ex Time 09:01

Recovery(5

40 Yrs/Male  
0 Kg/0 Cms  
Date: 15-Mar-2022 12:46:04 PM

METS: 1.0  
BP: 126/86

Speed: 0.0 mph  
Grade: 0.0%

BRUCE  
(1.0-100)Hz

BLC : On  
Notch : On

10.0 mm/mV  
25 mm/Sec.



Date :



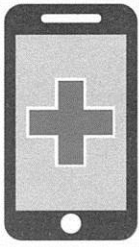

# Bangalore Diagnostics & Multi-Speciality Centre

Quality Assurance : EQAP from AIIMS & CMC- Vellore

Quality. Trust. Since 1982.

# 198, 12th Main, 3rd Block, (Above Namma MTR, Next to SBI), Rajajinagar, Bangalore- 560 010.

Ph. : 080-23505407, 9448079978 e-mail : bangalore.d.s@gmail.com

## ELECTROCARDIOGRAM

NAME/AGE : Ms. Nethra nanda

Lab No.: Bank of Baroda DATE: 11/03/22

## ECG FINDINGS

Standardization	tan	Rate	68b
Rhythm	sin	Axis	✓
P Wave	✓	PR Interval	0.15 sec
Q Wave	✓	QRS Voltage	SV 1.2V in lead
QRS Duration	0.09 sec	ST Segment	ST elevated
QT interval	0.40 sec		
U Wave		Wave	✓
Recommendations			
normal			

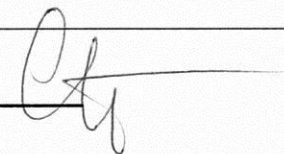
Dr. 

Dr. ASHOK

MD (Internal Medicine)

Reg No 13444

**BANGALORE DIAGNOSTICS & MULTI-SPECIALITY CENTRE**

# 198, 12th Main, 3rd Block, Rajajinagar, Bangalore-560 010



10mm/mV 0.15-35Hz AC50

2022-03-11 13:10:34

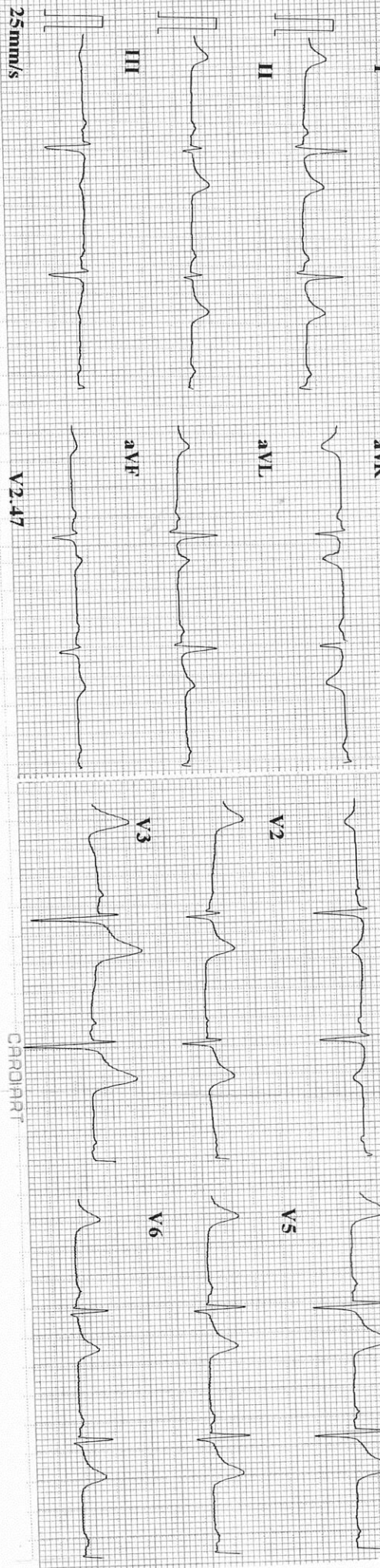

25 mm/s

BPL-12

ID : 220311-1310

Name : *Nehyq...*

Age : 40 yr

Sex : Male

BP : mmHg

Height : cm

Weight : kg

Minnesota Code: 9-4-2(V4)

HR : 68 bpm

P Dur : 103 ms

PR int : 151 ms

QRS Dur : 94 ms

QT/QTc int : 377/403 ms

P/QRS/T axis : 44/-18/27 °

RV5/SV1 amp : 0.672/0.725 mV

RV6/SV1 amp : 1.397 mV

RV6/SV2 amp : 0.577/0.391 mV

Diagnosis Information:

800: Sinus Rhythm

\*\*\*Normal ECG\*\*\*

Report Confirmed by: