



Rama Krishna Multispeciality Hospital

257-A, TALWANDI, KOTA (RAJ.) ☎ : 0744-2433111, M.9414227325
www.bestladydoctor.com | E-mail : rxkota@gmail.com

Arya Sharma

06/10/23

79766 72959

DOB 19/9/2000

Ht 76

AA 100/60

Ht 161

WT 55 kg

BMI 22

Cholesterol 78

Triglyceride 77

Urea 79

U6/Cr

De. Sugar

Emm m

77

m. s. s. p.

डॉ. मालिका भारती
रामा कृष्णा हॉस्पिटल
राज. नं. 008311 / 22544



भारत सरकार
Government of India

भारतीय विशिष्ट पहचान प्राधिकरण
Unique Identification Authority of India

नामांकन क्रम/ Enrolment No.: 0000/00190/59446

To
अंजली शर्मा
Anjali Sharma
Kuldeep Sharma
3 B 13
Mahaveer nagar vistar yojna
Ward no 65
Dadabadi Kota
Kota Rajasthan - 324009
9929317095

Signature Not Verified
Check Aadhaar
IDCARD STATUS
AUTHORITY AND STATUS
ON THE UIDAI WEBSITE

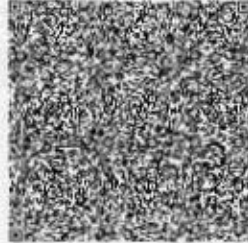

आपका आधार क्रमांक / Your Aadhaar No. :

4912 2875 1638

VID : 9199 5930 2792 8467

मेरा आधार, मेरी पहचान



भारत सरकार
Government of India



अंजली शर्मा
Anjali Sharma
जन्म तिथि/DOB: 19/09/2000
पहिल/ FEMALE

4912 2875 1638

VID : 9199 5930 2792 8467

मेरा आधार, मेरी पहचान



Government of India



सूचना / INFORMATION

- आधार पहचान का प्रमाण है, नागरिकता का नहीं।
- आधार विशिष्ट और सुरक्षित है।
- सुरक्षित क्यूआर कोड/ऑफलाइन एक्सएमएल/ऑनलाइन प्रमाणीकरण का उपयोग करके पहचान सत्यापित करें।
- आधार के सभी रूप जैसे आधार पत्र, पीवीसी कार्ड, ई-आधार और एम-आधार समान रूप से मान्य हैं। १२ अंकों की आधार संख्या के स्थान पर आभासी (वर्चुअल) आधार पहचान (VID) का भी उपयोग किया जा सकता है।
- १० साल में कम से कम एक बार आधार अपडेट जरूर करें।
- आधार आपको विभिन्न सरकारी और गैर-सरकारी योजनाओं/सेवाओं का लाभ उठाने में मदद करता है।
- आधार में अपना मोबाइल नंबर और ई-मेल आईडी अपडेट रखें।
- आधार सेवाओं का लाभ उठाने के लिए स्मार्टफोन पर mAadhaar ऐप डाउनलोड करें।
- आधार/बायोमेट्रिक्स को लॉक/अनलॉक करने की विशेषता का उपयोग सुरक्षा सुनिश्चित करने के लिए करें।
- आधार (पत्र/ नंबर) चाहने वाली संस्थायों को उचित सहमति लेने के लिए बाध्य किया गया है।
- Aadhaar is a proof of identity, not of citizenship.
- Aadhaar is unique and secure.
- Verify identity using secure QR code/offline XML/online Authentication.
- All forms of Aadhaar like Aadhaar letter, PVC Cards, eAadhaar and mAadhaar are equally valid. Virtual Aadhaar Identity (VID) can also be used in place of 12 digit Aadhaar number.
- Update Aadhaar at least once in 10 years.
- Aadhaar helps you avail various Government and Non-Government benefits/services.
- Keep your mobile number and email id updated in Aadhaar.
- Download mAadhaar app on smart phones to avail Aadhaar Services.
- Use the feature of lock/unlock Aadhaar/biometrics to ensure security.
- Entitles seeking Aadhaar are obligated to seek due consent.



भारतीय विशिष्ट पहचान प्राधिकरण
Unique Identification Authority of India



पता:
कुलदीप शर्मा, 3 बी 13, महावीर नगर विस्तार योजना, वार्ड
नं 65, दादबाड़ी कोटा, कोटा,
राजस्थान - 324009

Address:
Kuldeep Sharma, 3 B 13, Mahaveer nagar
vistar yojna, Ward no 65, Dadabadi Kota,
Kota,
Rajasthan - 324009

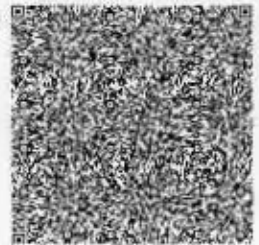

4912 2875 1638

VID : 9199 5930 2792 8467

1947 | help@uidai.gov.in | www.uidai.gov.in

Anjali Sharma

M. Shri. मोनिका भार्गव
एम.बी.डी.एस., एम. डी.
रामाकृष्णा हॉस्पिटल
रजि. नं. 006311/22544

2023-10-6 9:49:45

ID: 00000350

ID Card: _____

Name: ANJALI SARMA

Gender: Female

Age: _____

Height(cm): _____

Weight(kg): _____

BP(mmHg): / _____

HR.....bpm 66

P-R.....ms 126

Q-R-S.....ms 103

QT/QTc.....ms 436/456

P/QRS/T AXES.....deg 60/45/60

RV5/SV1.....mV 0.88/0.82

RV5+SV1.....mV 1.70

*The result must be confirmed by doctor!

<< Conclusion >>
801 Sinus Rhythm
== NORMAL ECG ==

Report Confirmed by: DR MONIKA BHASKARA

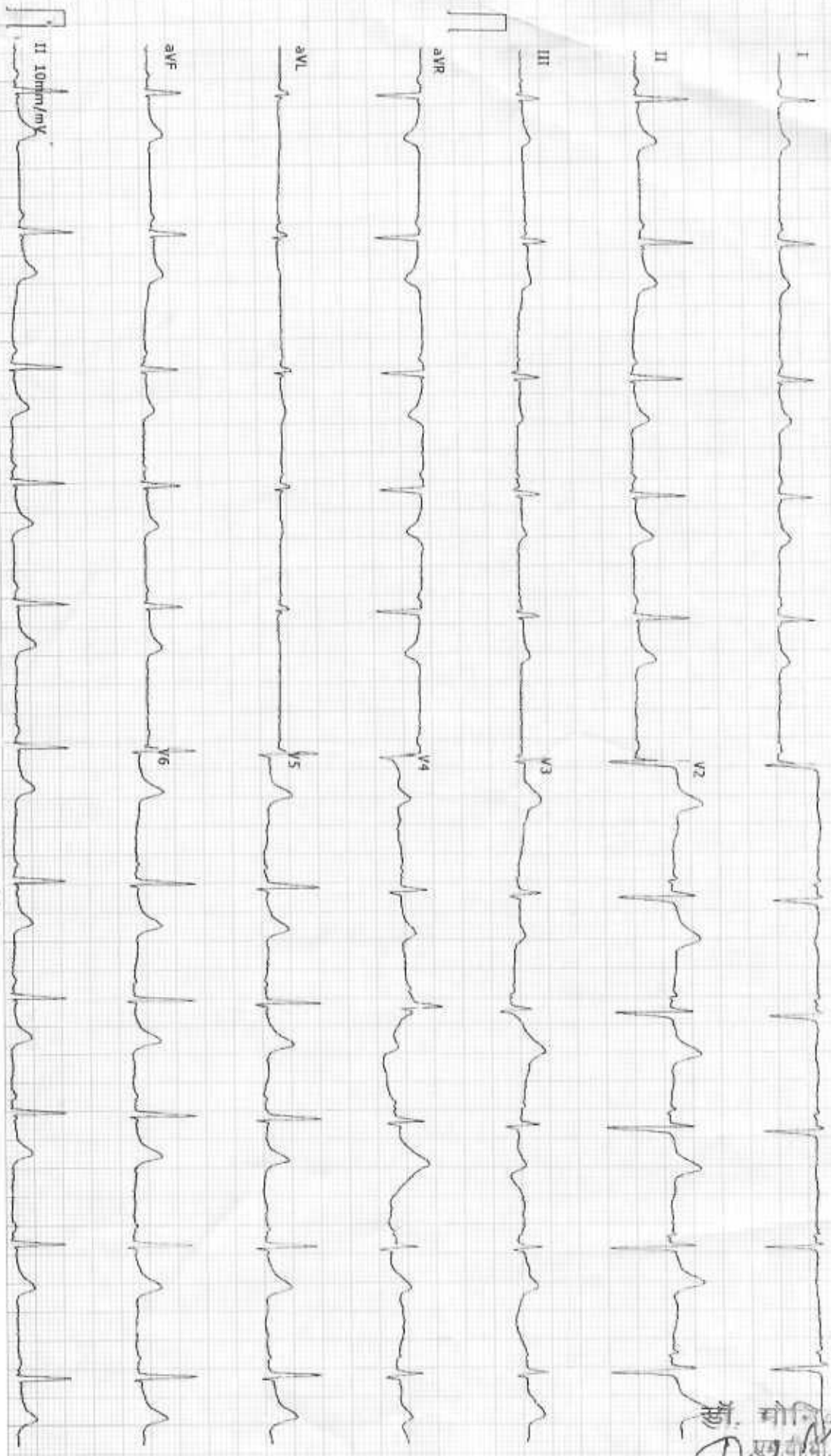

डॉ. मोनिका भार्गव
एम.बी.बी.एस., एम.डी.
सामाज्युणा हॉस्पिटल
रजि. नं. 006311/22544



GOOD HEALTH LAB RAMAKRISHNA HOSPITAL

(UNIT OF DR. L.K. BHARGAVA & SONS HUF)

257-A, Sheela Chaudhary Road, Talwandi, KOTA-5 (Raj.)



Patient Report			
Name:	ANJALI SHARMA	PID:	2
Age :	23 Years	Gender:	Female
Dr. Name:	DR YASH	Sample Mode:	Whole Blood
		Sequence ID:	202310060004

Run Date: 06/10/2023

Printed ON: 06/10/2023 10:26:51 am

Parameter	Result	Flags	Units	Limits
WBC	5.4		x 10 ³ /uL	4-10
LYMP#	1.9		x 10 ³ /uL	1-5
MID#	0.4		x 10 ³ /uL	0.1-1.5
GRAN#	3.1		x 10 ³ /uL	2-7
LYMP%	36.4		%	20-40
MID%	9		%	3-15
GRAN%	54.6		%	40-60
RBC	3.45	L	x 10 ⁶ /uL	3.8-4.8
HGB	12.2		g/dL	12-15
HCT	32.5	L	%	36.1-44.3
MCV	94.2		fL	83-103
MCH	35.3	H	pg	27-32
MCHC	37.5	H	g/dL	31.5-34.5
RDW-CV	16.4	H	%	11.6-15.4
RDW-SD	43.9		fL	39-46
PLT	158		x 10 ³ /uL	150-410
MPV	9.3		fL	5.9-12.3
PCT	0.146	L	%	0.22-0.44
PDW	17.4		%	8.3-25
PLCR	37.7	H	%	16.3-36.3
PLCC	59.5		x 10 ³ /uL	--

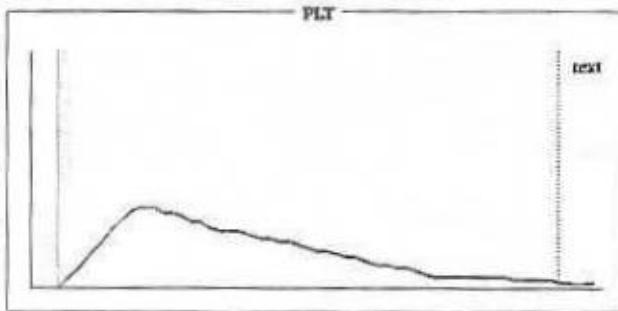
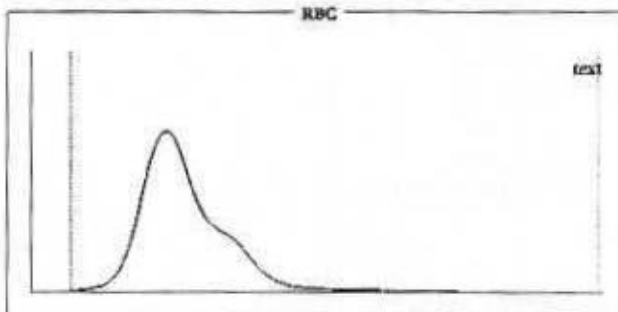
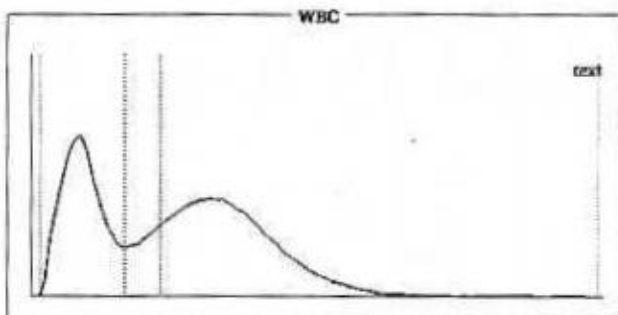

Histogram Flags:

?Monocytosis, ?Hemolytic Anemia

Comments:

Signature of Technician

Conditions of Reporting :

We use best of the kits from international Market & the quality control is done by putting up Fresh standard/Control with each running.
The reported result are for information and for interpretation of the Referring Doctor only.
Result of card test are limited by time of Reading the card.
Results of tests may vary from laboratory to laboratory and also in some parameters time to time for the same patient.

Dr. Preeti Pathak
MD (Pathology)
Reg. No Reg. 24703/15880

Signature of Pathologist

Tel 0744-3562955,

Mob.: For Lab Report - 9414227325, 9610209797

Email: rskota@gmail.com



GOOD HEALTH LAB RAMAKRISHNA HOSPITAL

(UNIT OF DR. L.K. BHARGAVA & SONS HUF)



PATIENT'S NAME: ANJALI SHARMA 257-A, Sheela Chaudhary Road, Talwandi, KOTA-5 (Raj.) AGE/SEX : 33 Years/Female

LAB NO. : 0156

DATE : 06/10/2023

REF. BY : Dr. YASH BHARGAVA

HAEMATOLOGY

Test Name	Test Results	Normal Range
Blood Group Rh Factor		
TEST	RESULT	
BLOOD GROUP	= "B"	
Rh FACTOR	= POSITIVE	
ESR	6 MM in 1st hr.	0-20 MM in 1st hr.

BIO-CHEMISTRY

Test Name	Test Results	Normal Range
Blood Sugar Fasting	83.00 mg/dL	70.00-110.00 mg/dL
Blood Sugar PP 2 Hours	73.00 mg/dL	75.00-140.00 mg/dL
Aspartate-Aminotransferase (AST/SGOT)	34.00 IU/L	0.00-38.00 IU/L
Alanine-Aminotransferase (ALT/SGPT)	29.00 IU/L	0.00-40.00 IU/L
Serum for Gamma Glutamyl Transferase	31.00 U/L	9.00-52.00 U/L
Serum Alkaline Phosphatase	111.00 IU/L	0.00-270.00 IU/L
URIC ACID	4.2 mg/dl	2.3 - 6.1 (Female) 3.6 - 8.2 (Male)
BUN	19.00 mg/dL	15.00-45.00 mg/dL
Creatinine	0.75 mg/dL	0.70-1.30 mg/dL

Signature of Technician

Conditions of Reporting :

We use best of the kits from international Market & the quality control is done by putting up Fresh standard/Control with each running.
The reported result are for information and for interpretation of the Referring Doctor only.
Result of card test are limited by time of Reading the card.
Results of tests may vary from laboratory to laboratory and also in some parameters time to time for the same patient.

Dr. Preeti Pathak
MD (Pathology)
Reg. No. 24703/15880
Dr. Preeti Pathak, MD. (Path.)
Reg. 24703/15880

Signature of Pathologist

Tel 0744-3562955,

Mob.: For Lab Report - 9414227325, 9610209797

E-mail : rxkota@gmail.com



GOOD HEALTH LAB RAMAKRISHNA HOSPITAL

(UNIT OF DR. L.K. BHARGAVA & SONS HUF)



PATIENT'S NAME: ANJALI SHARMA 257-A, Sheela Chaudhary Road, Talwandi, KOTA-5 (Raj.)

LAB NO. : 0156

AGE/SEX : 23 Years/Female

REF. BY : Dr. YASH BHARGAVA

DATE : 06/10/2023

CHEMILUMINECENCE BY CENTAUR CP

TEST	OBSERVED VALUE	NORMAL RANGE
Tri Iodothyronine (T3)	1.20 ng/ml	0.60-1.81 ng/ml
Total Thyronine (T4)	7.16 ug/dl	3.20-12.6 ug/dl
Thyroid Stimulating Hormone (TSH)	1.80 uIU/ml	Adults: 0.5 - 5.50 uIU/ml 1- 30 days : 0.52 - 16.00 1mo - 5yrs: 0.46 - 8.10 6 - 18 yrs : 0.36 - 6.00

SUMMARY:

T3 & T4 : Primary malfunction of the thyroid gland may result in excessive (hyper) or below normal (hypo) release of

T3 & T4. Disease in any portion of the thyroid - pituitary-hypothalamus system may influence the levels of

T3 & T4.

T4 levels are sensitive and superior indicator of hypothyroidism.

T3 levels better define hyperthyroidism, is an excellent indicator of the ability of thyroid to respond to both stimulatory and suppressive tests.

TSH : Circulating TSH levels are important in evaluating thyroid function. TSH is used in the differential diagnosis

of primary (thyroid) from secondary (pituitary) and tertiary (hypothalamus) hypothyroidism. In primary

hypothyroidism, TSH levels are elevated, while in secondary and tertiary hypothyroidism, TSH levels are low.

In primary hyperthyroidism, T3 & T4 levels are elevated and low or undetectable TSH.

Signature of Technician

Conditions of Reporting :

We use best of the kits from international Market & the quality control is done by putting up Fresh standard/Control with each running.
The reported result are for information and for interpretation of the Referring Doctor only.
Result of card test are limited by time of Reading the card.
Results of tests may vary from laboratory to laboratory and also in some parameters time to time for the same patient.

Dr. Preeti Pathak
MD (Pathology)
Reg. 24703/15880
Dr. Preeti Pathak, MD. (Path.)
Reg. 24703/15880

Signature of Pathologist

Tel 0744-3562955,

Mob.: For Lab Report - 9414227325, 9610209797

E-mail : rxkota@gmail.com



GOOD HEALTH LAB RAMAKRISHNA HOSPITAL



(UNIT OF DR. L.K. BHARGAVA & SONS HUF)

257-A, Sheela Chaudhary Road, Talwandi, KOTA-5 (Raj.)

PATIENT'S NAME: **ANJALI SHARMA**

LAB NO. : 0156

AGE/SEX : 23 Years/Female

REF. BY : Dr. YASH BHARGAVA

DATE : 06/10/2023

BIO-CHEMISTRY

Test Name	Test Results	Normal Range
Serum Total Protein A/G Ratio		
Total Proteins	7.00 g/dL	6.0-8.5
Albumin	4.20 g/dL	3.4-5.0
Globulin	2.80 g/dL	2.3-3.5
A/G Ratio	1.55:1	1.0-2.3

OTHER

Glycosylated Hb (HbA1C)

TEST	VALUE	REFERENCE VALUE
HBA1C	5.5 %	Excellent Control < 5.5% Good Control : 5.5 to 7.00% Fair Control : 7.00 to 8.00% Poor Control : > 8.0 %

NOTE :-

HbA1C is done on the spot with the latest Nycocard Reader 2, a test based on spectral reflectance. The assay used here is boronate affinity. Remember, the HbA1C is not the same as the glucose level. It is far superior to the blood glucose reading & it gives an average reading for the past 8-12 weeks.

Signature of Technician

Conditions of Reporting :

We use best of the kits from international Market & the quality control is done by putting up Fresh standard/Control with each running.
The reported result are for information and for interpretation of the Referring Doctor only.
Result of card test are limited by time of Reading the card.
Results of tests may vary from laboratory to laboratory and also in some parameters time to time for the same patient.

Dr. Preeti Pathak
MD (Pathology)
Reg. No. - 24703/15880
Dr. Preeti Pathak, MD. (Path.)
Reg. 24703/15880

Signature of Pathologist

Tel 0744-3562955,

Mob.: For Lab Report - 9414227325, 9610209797

E-mail : rxkota@gmail.com



GOOD HEALTH LAB RAMAKRISHNA HOSPITAL

(UNIT OF DR. L.K. BHARGAVA & SONS HUF)



PATIENT'S NAME: ANJALI SHARMA 257-A, Sheela Chaudhary Road, Talwandi, KOTA-5 (Raj.) AGE/SEX : 23 Years/Female

LAB NO. : 0156

DATE : 06/10/2023

REF. BY : Dr. YASH BHARGAVA

ORGAN PANEL

Lipid Profile

TEST	TEST VALUE	UNIT	NORMAL VALUE
Serum Cholesterol	176.0	mg/dL	130-200 mg%
Triglyceride	96.0	mg/dL	Up to 150 mg%
HDL Cholesterol	40.0	mg/dL	30-70 mg%
LDL Cholesterol	113.0	mg/dL	Up to 150 mg%
VLDL Cholesterol	23.0	mg/dL	Up to 80 mg %
Total Cholesterol/HDL Ratio	4.4		0.0-4.97
LDL/HDL Cholesterol Ratio	2.85		0.0-3.55

Signature of Technician

Conditions of Reporting :

We use best of the kits from international Market & the quality control is done by putting up Fresh standard/Control with each running.
The reported result are for information and for interpretation of the Referring Doctor only.
Result of card test are limited by time of Reading the card.
Results of tests may vary from laboratory to laboratory and also in some parameters time to time for the same patient.

Dr. Preeti Pathak
MD (Pathology)
Reg. No. - 24703/15880

Dr. Preeti Pathak, MD. (Path.)
Reg. 24703/15880

Signature of Pathologist

Tel 0744-3562955,

Mob.: For Lab Report - 9414227325, 9610209797

E-mail : rxkota@gmail.com



GOOD HEALTH LAB RAMAKRISHNA HOSPITAL



(UNIT OF DR. L.K. BHARGAVA & SONS HUF)

PATIENT'S NAME: ANJALI SHARMA 257-A, Sheela Chaudhary Road, Talwandi, KOTA-5 (Raj.)

LAB NO. : 0156

AGE/SEX : 23 Years/Female

REF. BY : Dr. YASH BHARGAVA

DATE : 06/10/2023

BIO-CHEMISTRY

Test Name	Test Results	Normal Range
-----------	--------------	--------------

Serum Bilirubin

Test Interval	Test Value	Unit	Typical Reference
Total Bilirubin	0.70	mg/dL	0.0 - 1.0
Direct Bilirubin	0.10	mg/dL	0.0 - 0.25
Indirect Bilirubin	0.60	mg/dL	0.2 - 1.0

Signature of Technician

Conditions of Reporting :

We use best of the kits from international Market & the quality control is done by putting up Fresh standard/Control with each running.
The reported result are for information and for interpretation of the Referring Doctor only.
Result of card test are limited by time of Reading the card.
Results of tests may vary from laboratory to laboratory and also in some parameters time to time for the same patient.

Dr. Preeti Pathak
MD (Pathology)
Reg. No. - 24703/15880

Dr. Preeti Pathak, MD. (Path.)
Reg. 24703/15880

Signature of Pathologist

Tel 0744-3562955,

Mob.: For Lab Report - 9414227325, 9610209797

E-mail : rxkota@gmail.com



GOOD HEALTH LAB RAMAKRISHNA HOSPITAL



(UNIT OF DR. L.K. BHARGAVA & SONS HUF)

PATIENT'S NAME: **ANJALI SHARMA** 257-A, Sheela Chaudhary Road, Talwandi, KOTA-5 (Raj.)

LAB NO. : 0156
REF. BY : Dr. YASH BHARGAVA

AGE/SEX : 23 Years/Female

DATE : 06/10/2023

CLINICAL PATHOLOGY

Urine-Routine Examination PHYSICAL & CHEMICAL

REFERENCE VALUE

Colour	: Pale Yellow	
Apperance	: Clear	Clear
Reaction (pH)	: 5.6	4.5 - 6.5
Sp. Gravity	: 1.010	1.000 - 1.035
Albumin	: Nil	Negative
Glucose	: Nil	Negative

MICROSCOPIC

RBC	: Absent	1-2 /HPF
WBC	: Absent	1-2 /HPF
Epit.Cells	: Absent	1-2 /HPF
Crystals	: Nil	
Cast	: Nil	
Other	: Nil	

Signature of Technician

Conditions of Reporting :

We use best of the kits from international Market & the quality control is done by putting up Fresh standard/Control with each running.
The reported result are for information and for interpretation of the Referring Doctor only.
Result of card test are limited by time of Reading the card.
Results of tests may vary from laboratory to laboratory and also in some parameters time to time for the same patient.

Dr. Preeti Pathak
MD (Pathology)
Reg. 24703/15880

Dr. Preeti Pathak, MD. (Path.)
Reg. 24703/15880

Signature of Pathologist

Tel 0744-3562955,

Mob.: For Lab Report - 9414227325, 9610209797

E-mail : rxkota@gmail.com



GOOD HEALTH LAB RAMAKRISHNA HOSPITAL



(UNIT OF DR. L.K. BHARGAVA & SONS HUF)

PATIENT'S NAME: **ANJALI SHARMA** 257-A, Sheela Chaudhary Road, Talwandi, KOTA-5 (Raj.)

LAB NO. : 0156

AGE/SEX : 23 Years/Female

REF. BY : Dr. YASH BHARGAVA

DATE : 06/10/2023

RADIO-DIAGNOSIS

X-RAY CHEST PA VIEW

1. Both the lung fields are clear. Bronchovascular markings are within normal limits.
2. Both the hilar shadows are of normal size and shape, density.
3. Heart shadows appears central, normal in size and shape.
4. Trachea is in midline.
5. Both the domes of diaphragm are clear and sharp.
6. Both the C.P. angles are clear.
7. Bony cage and soft tissue shadows are normal.

IMPRESSION : Normal chest radiograph.

Jyoti
श्री. ज्योति शर्मा
M.B.B.S., D.N.B.

Signature of Technician

Conditions of Reporting :

We use best of the kits from international market & the quality control is done by putting up fresh standard/control with each running. The reported result are for information and for interpretation of the Referring Doctor only. Result of card test are limited by time of Reading the card. Results of tests may vary from laboratory to laboratory and also in some parameters time to time for the same patient.

Dr. Preeti Pathak
MD (Pathology)
Reg. No. - 24703/15880
Dr. Preeti Pathak, MD. (Path.)
Reg. 24703/15880

Signature of Pathologist

Tel 0744-3562955,

Mob.: For Lab Report - 9414227325, 9610209797

E-mail : rxkota@gmail.com



GOOD HEALTH LAB RAMAKRISHNA HOSPITAL

(UNIT OF DR. L.K. BHARGAVA & SONS HUF)



PATIENT'S NAME: ANJALI SHARMA 257 A, Sheela Chaudhary Road, Talwandi, KOTA-5 (Raj.) AGE/SEX : 23 Years/Female

LAB NO. : 0156

DATE : 06/10/2023

REF. BY : Dr. YASH BHARGAVA

ULTRA SONOGRAPHY

SONOGRAPHY FOR WHOLE ABDOMEN

LIVER: Appears normal in size, non-tender with smooth & regular contour. Parenchymal echopattern appears homogeneous. The IHBR & hepatic vein radicals are not dilated. No Evidence of focal echopoor / echorich lesion. Portal vein diameter is normal 10 mm. Lumen appears echofree with normal wall echoes. CBD diameter is normal 03 mm.

GALL BLADDER: Gall bladder is physiologically distended & is normal in size, shape & contour. Walls are smooth & regular with Normal thickness. There is no evidence of cholelithiasis The Murphy's sign is negative.

PANCREAS: Normal in size, shape, contour there is no evidence of focal lesion. Pancreatic duct is not dilated. Pancreatic substance show homogeneous parenchymal echopattern. Paraortic lymph nodes & SMA appear normal.

SPLEEN: Normal in size & echopattern. Vessels seen in Splenic hilum are not dilated.

KIDNEYS: Appear normal in size, shape, position, contour, cortical echogenicity & pelvi calyceal system. The corticomedullary demarkation is fair & ratio appears normal. There is no evidence of hydronephrosis / nephrolithiasis.

Size right kidney 100 mm. X 76 mm.

Size left kidney 102 mm. X 77 mm.

Signature of Technician

Conditions of Reporting :

We use best of the kits from international Market & the quality control is done by putting up Fresh standard/Control with each running. The reported result are for information and for interpretation of the Referring Doctor only. Result of card test are limited by time of Reading the card. Results of tests may vary from laboratory to laboratory and also in some parameters time to time for the same patient.

Dr. Preeti Pathak, MD. (Path.)
Reg. 24703/15880

Signature of Pathologist

Tel 0744-3562955.

Mob.: For Lab Report - 9414227325, 9610209797

E-mail : rxkota@gmail.com



GOOD HEALTH LAB RAMAKRISHNA HOSPITAL



(UNIT OF DR. L.K. BHARGAVA & SONS HUF)

257-A, Sheela Chaudhary Road, Talwandi, KOTA-5 (Raj.)

PATIENT'S NAME: **ANJALI SHARMA**

LAB NO. : 0156
REF. BY : Dr. YASH BHARGAVA

AGE/SEX : 23 Years/Female

DATE : 06/10/2023

URINARY BLADDER: Bladder walls are smooth & normal in thickness.

----- There is no evidence of mass/stone in the lumen. Bladder Capacity appears normal & post void Residual volume is not significant.

UTERUS: Uterus is anteverted / retropositioned and non gravid.

----- Uterine musculature shows normal echo-pattern with normal endometrial echoes which are central. Cervix is normal with closed internal os.

ADNEXAE: There is no evidence of mass/cystic lesion.

OVARIES: Both the ovaries are normal in size, shape & contour.

----- There is no evidence of mass/ cystic lesion.
Size R.O.=20 * 22 mm L.O. 23 * 24 mm.

SPECIFIC: No evidence of retroperitoneal mass or free fluid in

----- peritoneal cavity and cul de sac.

IMPRESSION: Ultrasonographic findings are suggestive of normal
===== study.

Signature of Technician

Conditions of Reporting :

We use best of the kits from international Market & the quality control is done by putting up Fresh standard/Control with each running.
The reported result are for information and for interpretation of the Referring Doctor only.
Result of card test are limited by time of Reading the card.
Results of tests may vary from laboratory to laboratory and also in some parameters time to time for the same patient.

डॉ. प्रीति भार्गवा
एम.बी.बी.एस., एम. डी.
रामकृष्ण हॉस्पिटल
रजि. नं. 008311 / 22544
Dr. Preeti Pathak, MD. (Path.)
Reg. 24703/15880

Signature of Pathologist

Tel 0744-3562955,

Mob.: For Lab Report - 9414227325, 9610209797

E-mail : rxkota@gmail.com



212534 / ANJALI SHARMA / 23 Yrs / F / 161 Cms / 55 Kg Date: 06-Oct-2023 Refd By : DR MONIKA Examined By:

Stage	Time	Duration	Speed(mph)	Elevation	METs	Rate	% THR	BP	RPP	PVC	Comments
Supine	00:04	0:04	00.0	00.0	01.0	124	63%	---	000	00	
Standing	00:37	0:33	00.0	00.0	01.0	123	62%	100/70	123	00	
HV	01:08	0:31	00.0	00.0	01.0	120	61%	100/70	120	00	
HV	01:40	0:32	00.0	00.0	01.0	129	65%	100/70	129	00	
Warm Up	02:12	0:32	00.0	00.0	01.0	124	63%	100/70	124	00	
ExStart	02:16	0:04	01.7	10.0	01.2	115	58%	100/70	115	00	
BRUCE Stage 1	05:16	3:00	01.7	10.0	04.7	151	77%	120/75	181	00	
BRUCE Stage 2	08:16	3:00	02.5	12.0	07.1	153	78%	130/80	198	00	
BRUCE Stage 3	11:16	3:00	03.4	14.0	10.2	179	91%	150/90	268	00	
PeakEx	11:20	0:04	01.1	00.0	10.3	181	92%	150/90	271	00	
Recovery	12:20	1:00	01.1	00.0	04.2	149	76%	156/92	232	00	
Recovery	13:20	2:00	00.0	00.0	01.0	107	54%	150/90	160	00	
Recovery	14:20	3:00	00.0	00.0	01.0	107	54%	136/80	145	00	
Recovery	15:20	4:00	00.0	00.0	01.0	095	48%	130/78	123	00	
Recovery	16:20	5:00	00.0	00.0	01.0	103	52%	126/74	129	00	
Recovery	16:27	5:06	00.0	00.0	01.0	103	52%	126/74	129	00	

FINDINGS :

Exercise Time : 09:04
 Max HR Attained : 181 bpm 92% of Target 197
 Max BP Attained : 156/92
 Max Workload Attained : 10.3 Good response to induced stress
 Test End: Reasons : Test Complete, Test Complete

REPORT :

Doctor : DR VISHI BHARGAVA

212534 / ANJALI SHARMA / 23 Yrs / F / 161 Cms / 55 Kg / HR 123

Date: 06-Oct-2023 01:26:53 PM METS: 1.0/129 bpm 52% of THR BP: 100/70 mmHg Combined Medians: STC On Notch Qr HF Q/55 R/11/F 35 HR

4X 30 ms Post U

EXTime: 00:00 @ 0 mph 0.0%
25 mm/Sec 1.0 cm/mV

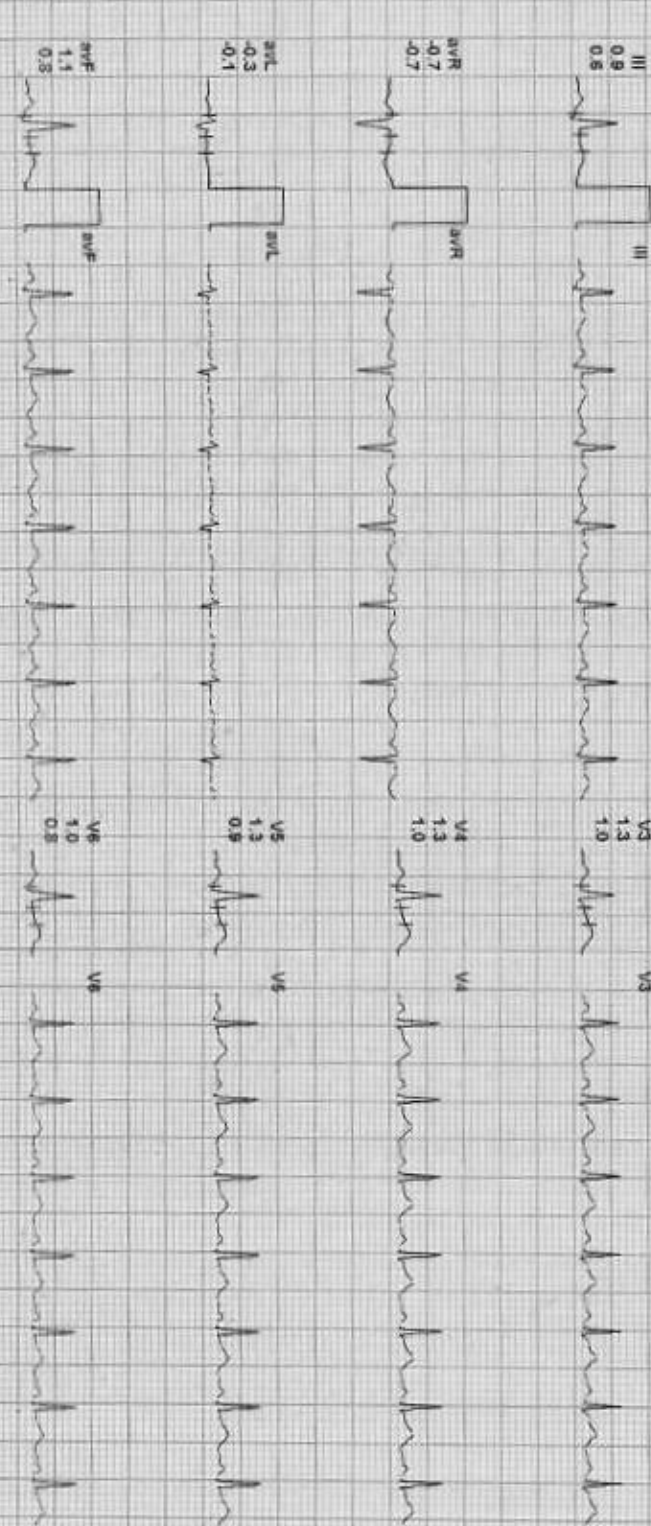
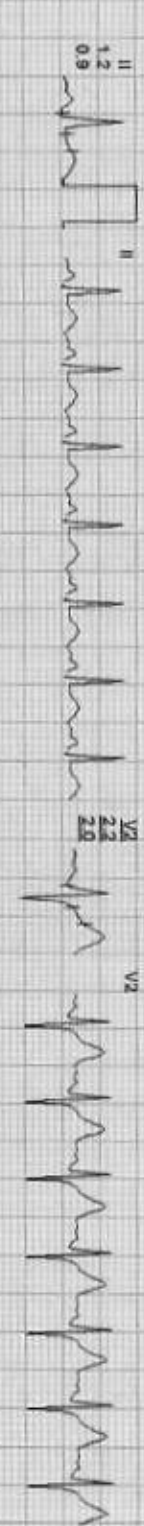
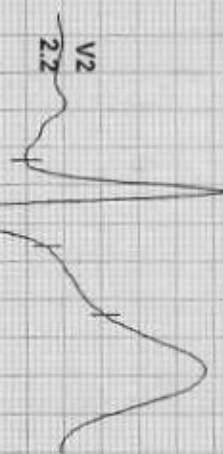

REMARKS

ECG OF STANDBY TESTS

212534 / ANJALI SHARMA / 23 Yrs / F / 161 Cms / 55 Kg / HR 124

Date 06-Oct-2023 04:29:53 PM METS 1.01 124 bpm 63% of THR BP ~~111/71~~ mmHg Combined Modems BLC On Natch On/HR 0.05 Hz L.F. 35 Hz
4X 60 ms Post J

EXTIME 00:00 0.0 mph 0.0%
25 mm/Sec 1.0 Cm/mV



I
rS 0.5
rS 0.5



VI
rS 0.8
rS 0.6

II
rS 1.3
rS 0.8

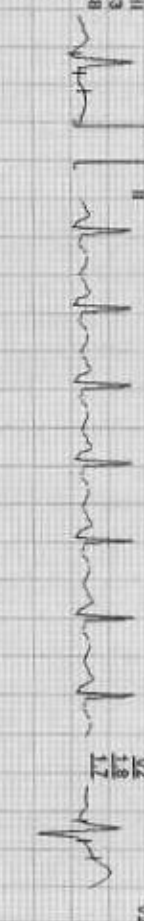

V2
rS 1.8
rS 1.7

III
rS 0.7
rS 0.3

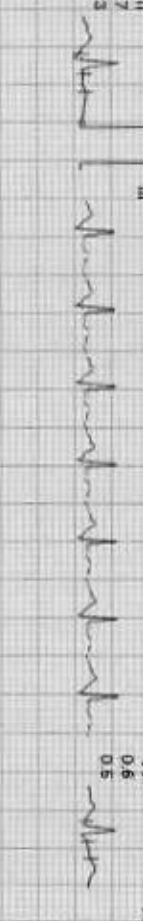

V3
rS 0.6
rS 0.5

aVR
rS 0.8
rS 0.6

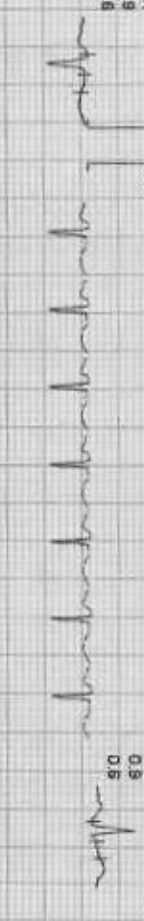

V4
rS 0.8
rS 0.5

aVL
rS 0.1
rS 0.1

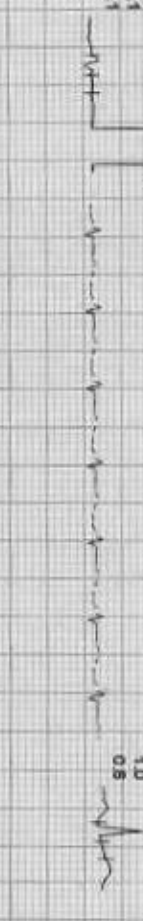

V5
rS 1.0
rS 0.8

aVF
rS 1.0
rS 0.5



V6
rS 0.8
rS 0.8

REMARKS
I II aVR aVL V1 V2 V3 V4 V5 V6

212534 / ANJALI SHARMA / 23 YRS / F / 161 Cms / 55 Kg / HR 120

Date: 06-Oct-2023 01:29:53 PM METS: 1.0 / 120 bpm 61% of THR BP: 100/70 mmHg Combined Mesopns: BLD On/Notch On: HF: 0.05 HEILF: 35 Hz

4X 30 ms Post U

EXTIME: 00:00 0.0 mPRV 0.0%
25 mm/Sec 1.0 Cm/mV

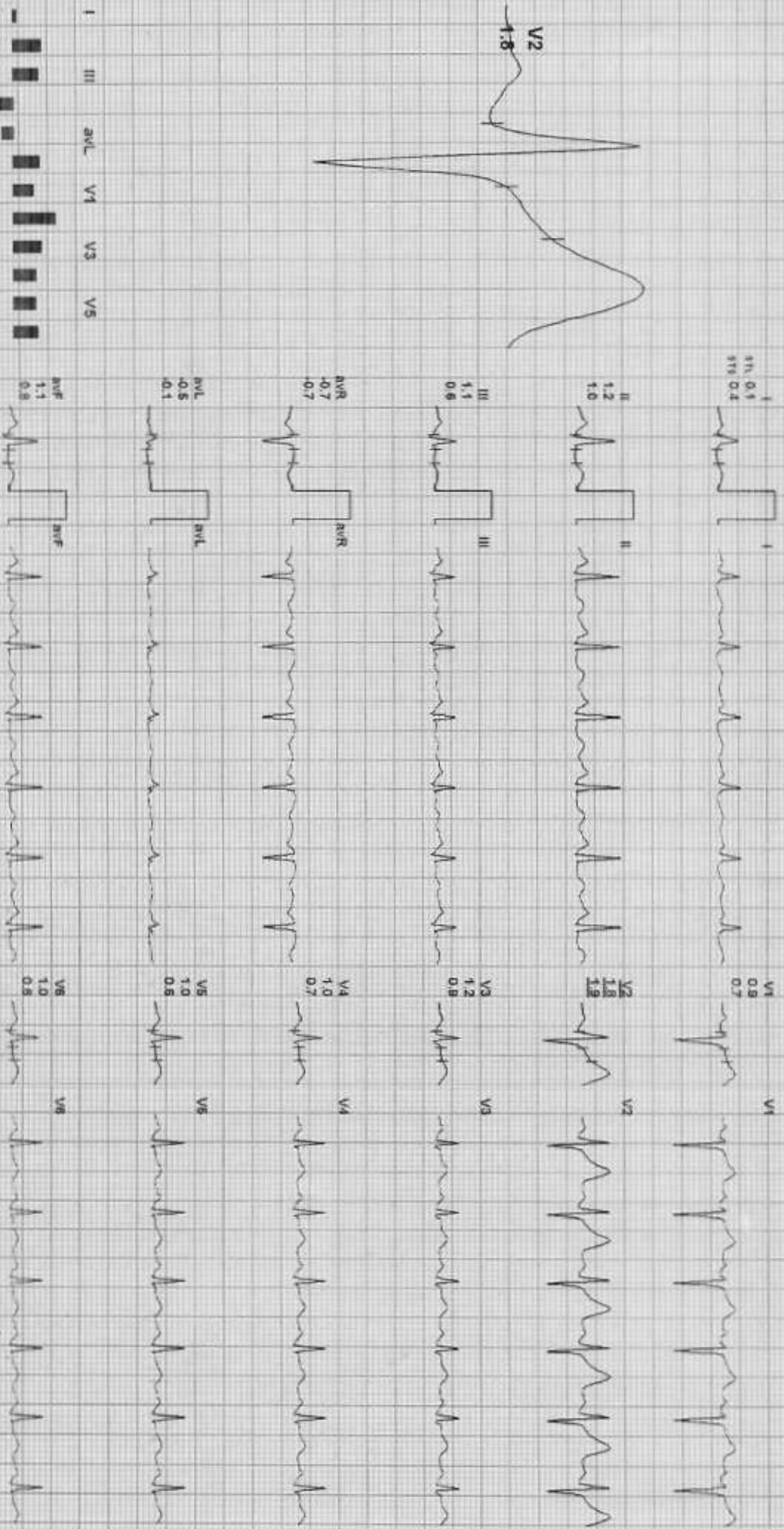

RESULTS
I aVR aVL V1 V2 V3 V4 V5 V6

Signature

212534 / ANJALI SHARMA / 23 Yrs / F / 161 Cms / 55 Kg / HR 124

Date: 08-Oct-2023 01:29:53 PM WETS: 1.0/124 bpm 63% ofTHR BP: 100/70 mmHg Combined Meds: BLD On Notch On/HR 0/05 HELLF 35 Hz

4X 80 ms Post U

ExTime: 00:06 0.0 mph 0.0%
25 mm/Sec 1.0 Cm/mV

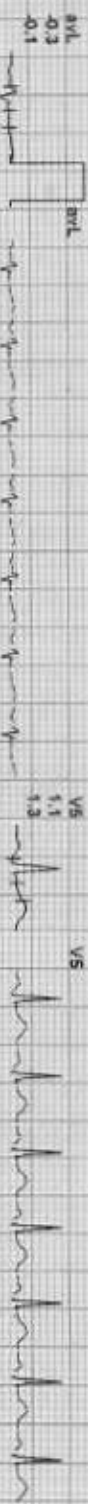
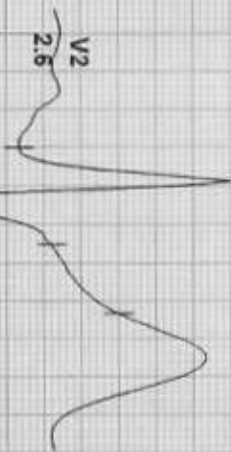

212534 / ANJALI SHARMA / 23 Yrs / F / 161 Cms / 55 Kg / HR 115

Date: 06-Oct-2023 01:28:53 PM METS: 12/115 bpm 58% of THR SP: 100/70 mmHg Combined Medians: B/C On/ Notch On/ HF 0/00 Hz/LF 35 Hz

4X 50 ms Post U

ExTime: 00:00 1.7 msp 10.0%
25 mm/Sec 1.0 Cm/mV

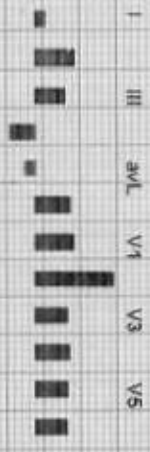
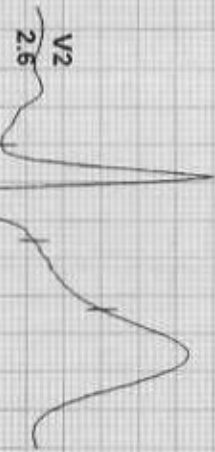

REMARKS

212534 / ANJALI SHARMA / 23 Yrs / F / 161 Cms / 55 Kg / HR : 151

Date: 08-Oct-2023 01:29:53 PM METS: 4.71 / 151 bpm / 17% dLTHR BP: 120/76 mmHg
4X 60 MS Post U

Combined Medians: BLC On: None On: HR 0.25 Hz LF 35 Hz

EXTIME: 03:00 1.7 mPR 10.0%
25 mm/Sec 1.6 Cm/mV

I 11.07
II 0.7
III 1.1



V1 0.5
V2 1.1



II 0.1
III 0.6

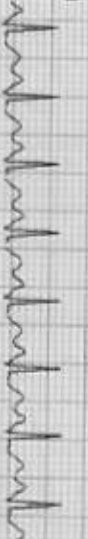

V2 0.8
V3 2.4



III 0.6
aVR -0.4
aVL 0.5



V3 0.7
V4 0.8



aVR -0.4
aVL 0.8



V4 0.0
V5 0.7



aVL 0.4
aVF 0.7



V5 -0.6
V6 0.6



aVF -0.2
V6 0.0



V6 -0.4
V8 0.3



REMARKS:
II aVR aVL V1 V2 V3 V4 V5 V6

212534 / ANJALI SHARMA / 23 Yrs / F / 161 Cms / 55 Kg / HR : 153

Date: 05-04-2023 01:39:59 PM METS: 17.91 153 Beat 78% of THR SP: 130/80 mmHG Combined Medicines: BLC Or Niton Or HF 0.05 Hz LF 25 Hz
4X 60 ms Post J

ExTime: 06:00 2.5 mph 12.0%
25 mm/Sec 1.0 Cm/mV



V1
0.3
0.8

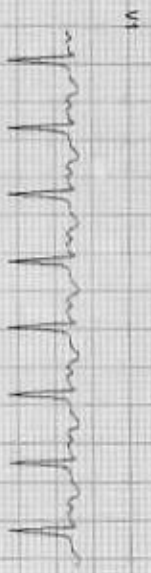

V2
1.0
1.2



V3
0.5
0.9

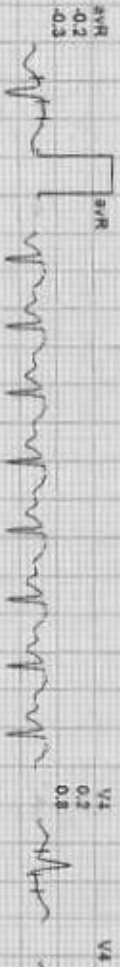
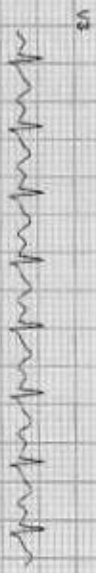

V4
0.2
0.4
0.8

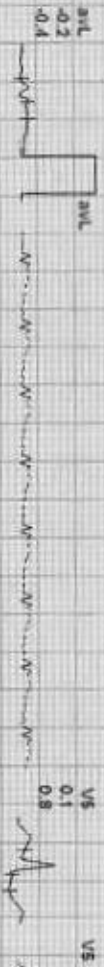

V5
0.1
0.2
0.4

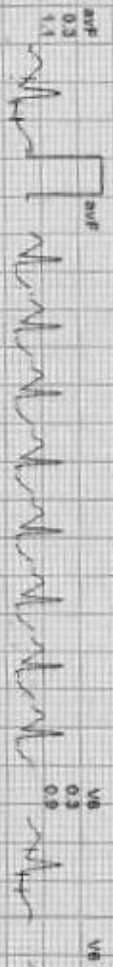

V6
0.2
0.4
0.8



I III aVL V1 V3 V5
II aVR aVL V2 V4 V6

212534 / ANJALI SHARMA / 23 Yrs / F / 161 Cms / 55 Kg / HR : 179

Date: 06-Oct-2023 01:29:53 PM METS: 10.2 / 179 Rpm 91% of THR BP: 150/90 mmHg Combined Metatars BLD On: Noch On: HF: 0.05 Hz LF: 35 Hz

Ex Time: 09:00 - 3.4 mph - 14.0%
25 min Sec: 1.0 GmmV

4X 60 ms Post J

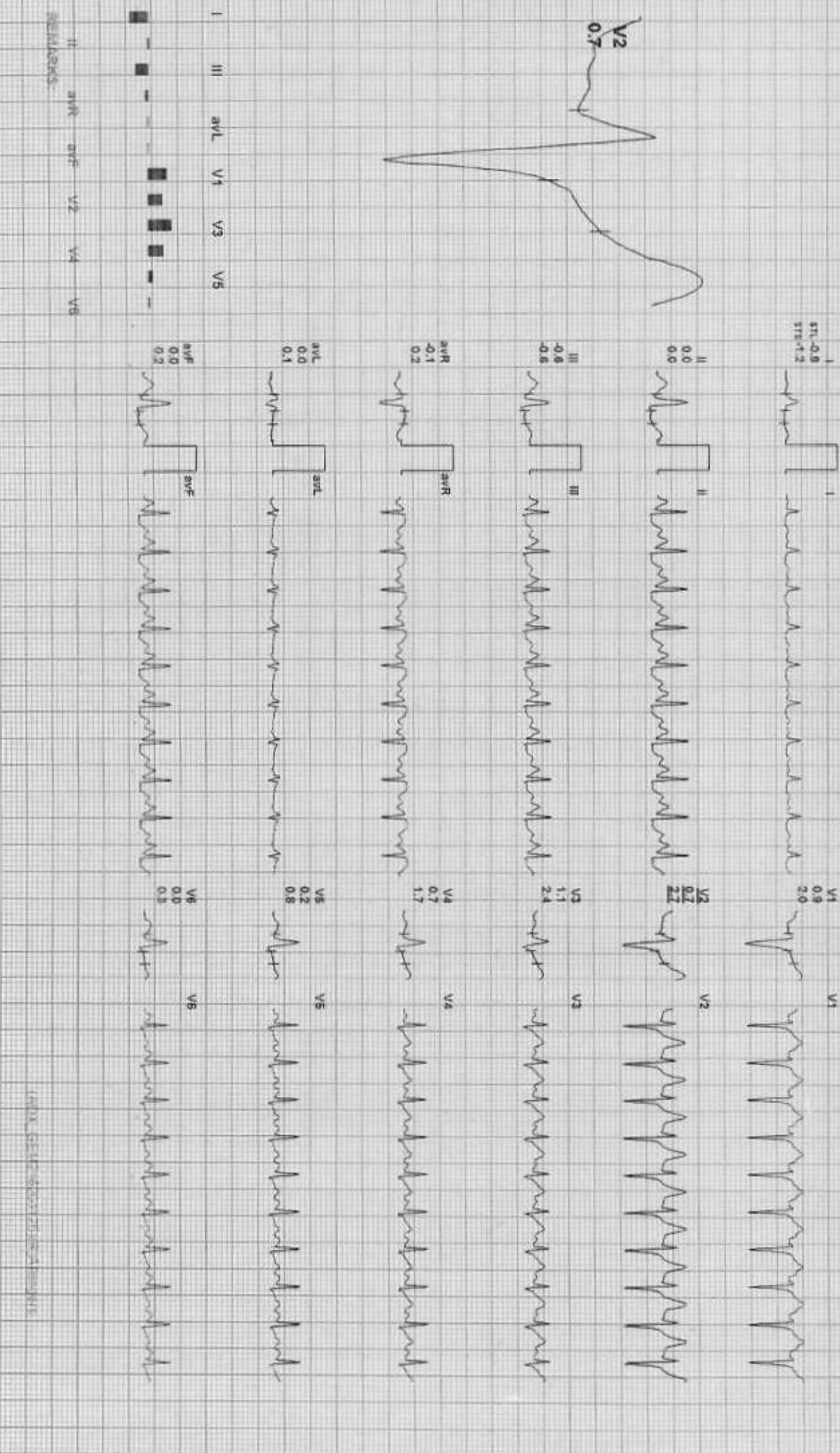

212534 / ANJALI SHARMA / 23 Yrs / F / 161 Cms / 55 Kg / HR : 181

Date: 08-Oct-2023 01:29:53 PM METS: 10.3 / 181 bpm 92% of THR BP: 150/90 mmHg Concluded Medians/BLG On/Match On/HR: 0.05 Hz/2 LF 15 Hz

4X 60 ms Post J

ExTime: 09:05 11 mph 0.0%
25 mm/Sec 1.0 cm/mV

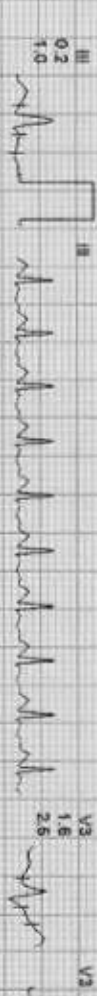

REMARKS

ADY: 08-10-2023 11:29:53

212534 / ANJALI SHARMA / 23 Yrs / F / 161 Cms / 55 Kg / HR : 149

Date: 06-09-2023 01:29:58 PM
4X 60ms Post J

MEETS: 4.21/149 bpm 76% of THR BP: 156/92 mmHg
Combined Modemstr. BCG On Notch On/MI: 0.05 Hz/UF: 35 Hz

ExTime: 09:04 1.1mph 0.0%
25 mm/Sec. 1.0 Cm/mV

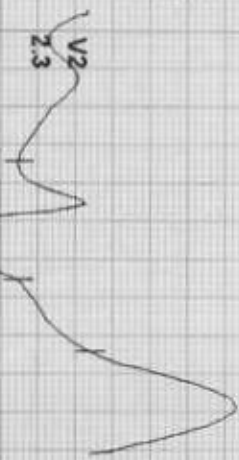

I
0.7
0.8
1.1



0.7
0.8
1.1



0.7
0.8
1.1



0.7
0.8
1.1



0.7
0.8
1.1



0.7
0.8
1.1



0.7
0.8
1.1



0.7
0.8
1.1



0.7
0.8
1.1



0.7
0.8
1.1



0.7
0.8
1.1



0.7
0.8
1.1

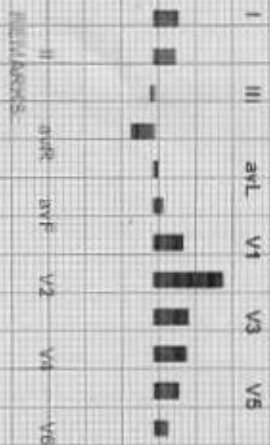

212534 / ANJALI SHARMA / 23 Yrs / F / 161 Cms / 55 Kg / HR 107

Date: 06-Oct-2023 01:29:53 PM METS: 10/107 Bpm 54% of THR BP: 160/90 mmHg Combined Medians/ BLC On Natch On HF 0.05 HELLF 30 Hz
4X 30ms Post U

ExTime: 09:04 0.0mpm 0.6V
25mm/Sec 1.0Control

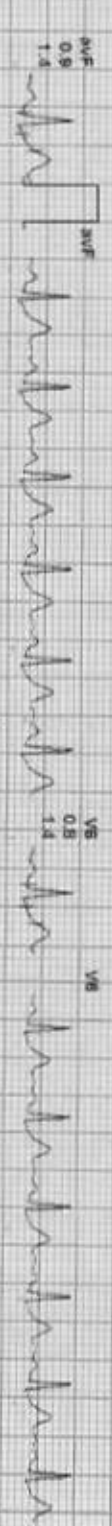
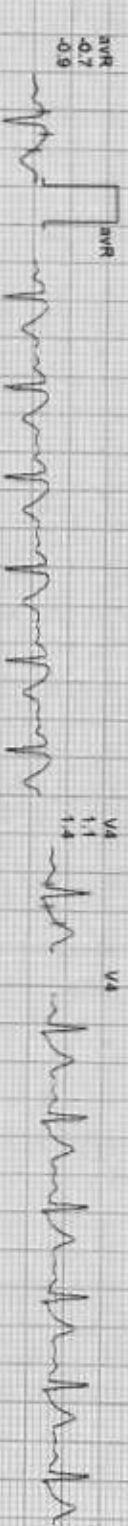
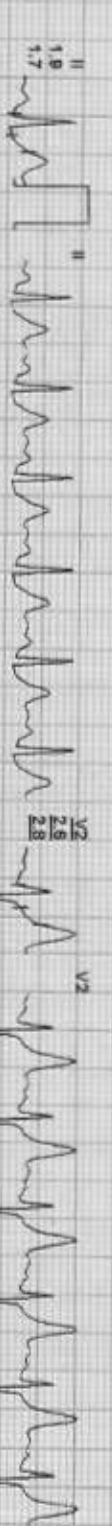
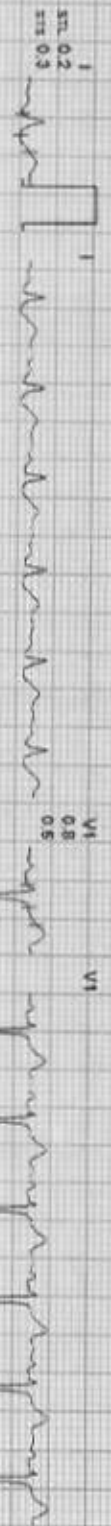
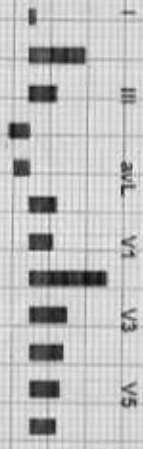

I
SNL 0.2
STL 0.3

II
1.0
1.7

III
0.8
1.2

aVR
-0.7
-0.9

aVL
-0.5
-0.4

aVF
0.9
1.4

V1
0.8
0.5

V2
2.6
2.8

V3
1.3
1.5

V4
1.1
1.4

V5
1.0
1.5

V6
0.8
1.4

REMARKS:
I aVR aVF V2 V4 V6

212534 / ANJALI SHARMA / 23 Yrs / F / 161 Cms / 55 Kg / HR 107

Date: 08-Oct-2023 01:29:53 PM ME 1S 1.07 107 bpm 54% of HR BP: 136/80 mmHg Combined Medians: B/C/On North Ori/HR 0.05 Hz/LF 35 Hz
4X 80 ms Post-J

ExpTime: 09:04 0.0 mpm 0.0%
25 mm/Sec 1.0 Cm/mV

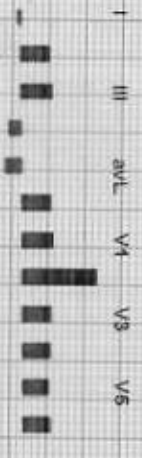

I
2.1 -0.1
2.7 0.2

II
1.0
1.3

III
1.0
1.1

aVR
-0.4
-0.8

aVL
-0.5
-0.4

aVF
1.0
1.2

V1
1.0
0.7

V2
2.5
2.6

V3
0.9
1.1

V4
0.9
1.1

V5
0.9
1.1

V6
0.9
1.0

REMARKS:

GOOD HEALTH LAB

212634 / ANJALI SHARMA / 23 Yrs / F / 161 Cms / 55 Kg / HR 95

Recovery(4:00)

Date: 05-Oct-2023 01:28:53 PM METS: 1.01 95 bpm 45% of THR BP: 130/78 mmHg
 4X 50 ms Post J Combined Modems: B/C On/Notch On/HR 0.06 ms/UF 55 Hz

ExTime: 09:04 0.9 mpm 0.0%
 25 mm/Sec 1.0 cm/mV

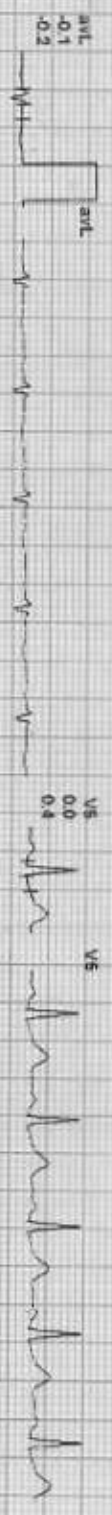
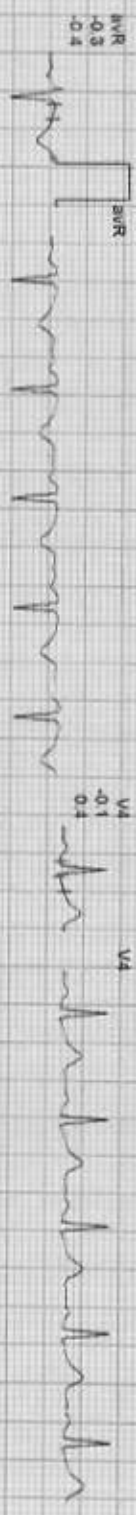
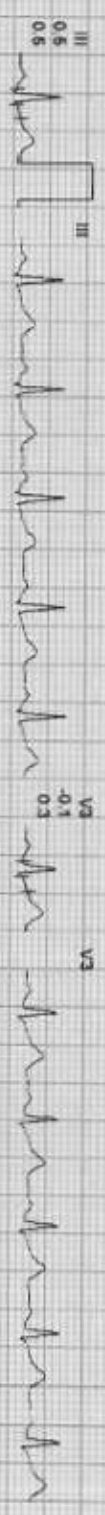
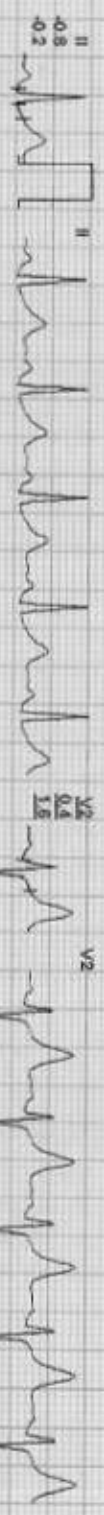
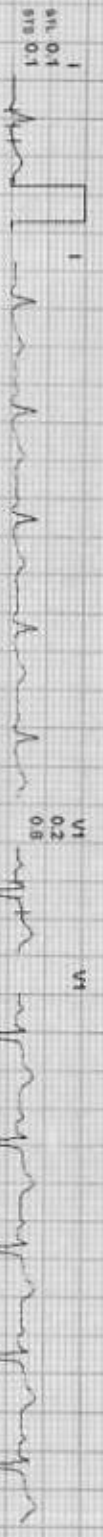

REMARKS: I II III aVR aVL V1 V2 V3 V4 V5 V6

Dr. Anjali Sharma

212534 / ANJALI SHARMA / 23 Yrs / F / 161 Cms / 55 Kg / HR . 117

Date: 06-Oct-2023 01:29:53 PM

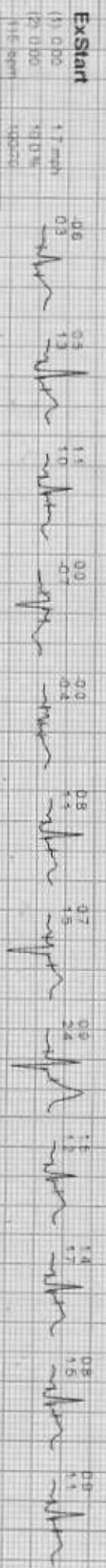

212534 / ANJALI SHARMA / 23 Yrs / F / 161 Cms / 55 Kg / HR : 117

Date: 06/Oct/2023 01:39:53 PM

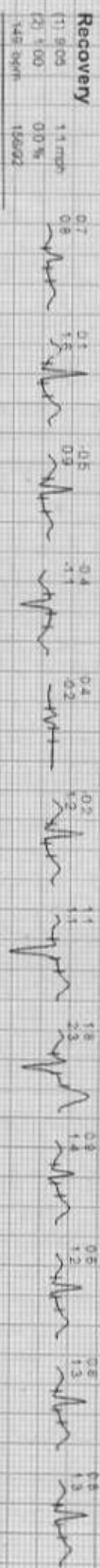
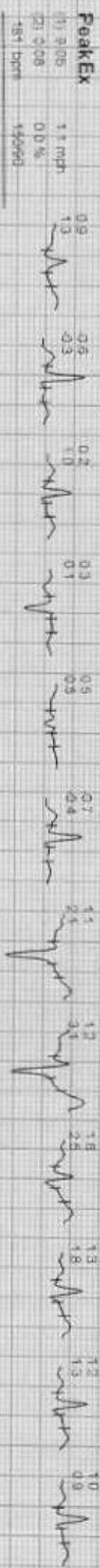
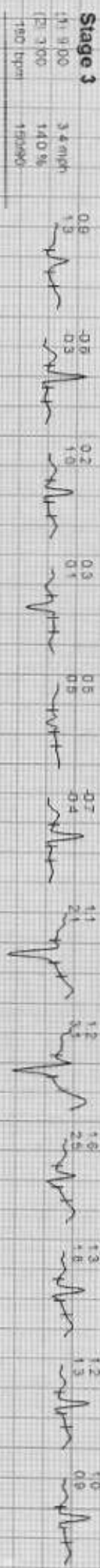

GOOD HEALTH LAB

Average

212534 / ANJALI SHARMA / 23 Yrs / F / 161 Cms / 55 Kg / HR : 117

Date: 06-Oct-2023 01:28:53 PM

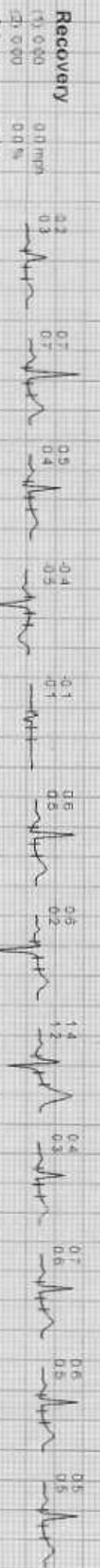
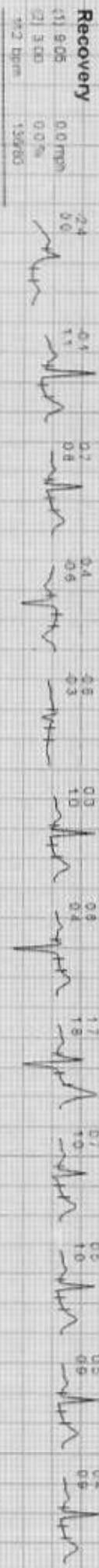



ANJALI SHARMA | 8650 | 10/6/2023 | CHEST,FRN P->A

RAMA KRISHNA HOSPITAL, 257 A, SHEILA CHAUDRY ROAD, TALWANDI, KOTA (RAJ.)