

आयकर विभाग
INCOME TAX DEPARTMENT
MITU SAHU



भारत सरकार
GOVT. OF INDIA

RAM BABU SAHU

06/11/1982

Permanent Account Number

ECDPS9749K

Signature

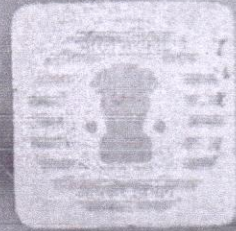

Indra Diagnostic Centre, Indira Nagar



Age / Gender: 38/Female
Patient ID: IDC0191602122
Patient Name: Mrs.MITU SAHU

Date and Time: 24th Jul 21 11:17 AM

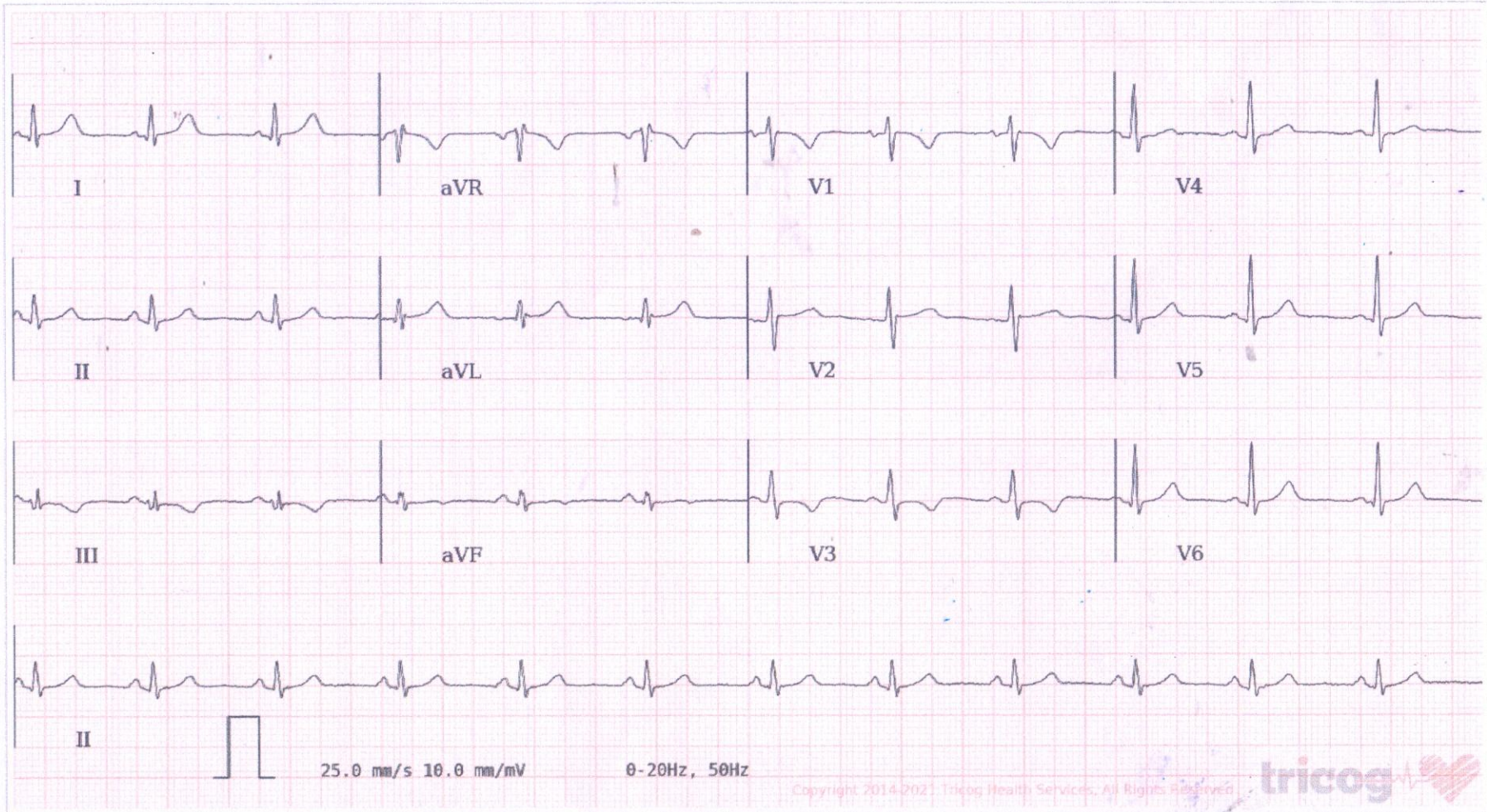

AR: 75 bpm VR: 75 bpm QRSD: 88 ms QT: 386 ms QTc: 431 ms PRI: 128 ms P-R-T: 69° 40° 3°

ECG Within Normal Limits: Sinus Rhythm, Normal Axis. Please correlate clinically.

AUTHORIZED BY

Dr. Charit
MD, DM: Cardiology

REPORTED BY

Dr Kavitha A

Disclaimer: Analysis in this report is based on ECG alone and should only be used as an adjunct to clinical history, symptoms and results of other invasive and non-invasive tests and must be interpreted by a qualified physician.

63382