



Rama Krishna Multispeciality Hospital

257-A, TALWANDI, KOTA (RAJ.) • Tel : 0744-3562955, M. 9414227325

www.ramakrishnahospital.com | Email : rxkota@gmail.com

Priyanka Meena

27/3/22

DOB - 23/12/1991

Mob - 8800654903

P - 80/hr

SPR 98%

BP - 120/80 mmHg

Ht - 158 cm

Wt - 56 kg

AMR - 22.4

Chest In - 85
Out - 80 cm

Abd - 80 cm

Vision (R)

fit to work

डॉ. यश भागव
एम.बी.बी.एस.
रामाकृष्णा हॉस्पिटल
रजि. नं. 20382

भारत सरकार
GOVERNMENT OF INDIA



प्रियंका
PRIYANKA
जन्म तिथि/ DOB: 28/12/1991
महिला / FEMALE



7041 9356 9075

आधार-आम आदमी का अधिकार

 भारतीय विशिष्ट पहचान प्राधिकरण
UNIQUE IDENTIFICATION AUTHORITY OF INDIA

पता: **Address:**
मकान नं०- 32 बी, गली नं० 7/3/4, शक्ति विहार, मीठापुर, जैतपुर, साउथ दिल्ली, दिल्ली - 110044
HOUSE NO- 32 B, GALI NO- 7/3/4, SHAKTI VIHAR, medhapur, Jait Pur, South Delhi, Delhi - 110044

7041 9356 9075

Aadhaar-Aam Admi ka Adhikar

डॉ. जय शर्मा
न.सि.एस.
समाजसेवा संस्थान
पत्र. नं. 20382



GOOD HEALTH LAB

RAMAKRISHNA HOSPITAL

(UNIT OF DR. L.K. BHARGAVA & SONS HUF)



Name: PRIYANKA MEENA		Patient Report	
Age : 31 Years	Gender: Female	PID: 8	Sample Mode: Whole Blood
Dr. Name: DR YASH		Sequence ID:	202208270006

Run Date: 27/08/2022

Printed ON: 27/08/2022 11:13:44

Parameter	Result	Flags	Units	Limits
WBC	5.7		$\times 10^3 / \mu\text{L}$	4-10
LYMP#	1.1		$\times 10^3 / \mu\text{L}$	1-5
MID#	0.2		$\times 10^3 / \mu\text{L}$	0.1-1.5
GRAN#	4.3		$\times 10^3 / \mu\text{L}$	2-7
LYMP%	19.8	L	%	20-40
MID%	4.6		%	3-15
GRAN%	75.6	H	%	40-60
RBC	3.36	L	$\times 10^6 / \mu\text{L}$	3.8-4.8
HGB	11.2	L	g/dL	12-15
HCT	31	L	%	36.1-44.3
MCV	92.2		fL	83-103
MCH	33.3	H	pg	27-32
MCHC	36.1	H	g/dL	31.5-34.5
RDW-CV	13.9		%	11.6-15.4
RDW-SD	39.5		fL	39-46
PLT	119	L	$\times 10^3 / \mu\text{L}$	150-410
MPV	11.2		fL	5.9-12.3
PCT	0.133	L	%	0.22-0.44
PDW	16.1		%	8.3-25
PLCR	55.5	H	%	16.3-36.3
PLCC	66		$\times 10^3 / \mu\text{L}$	--

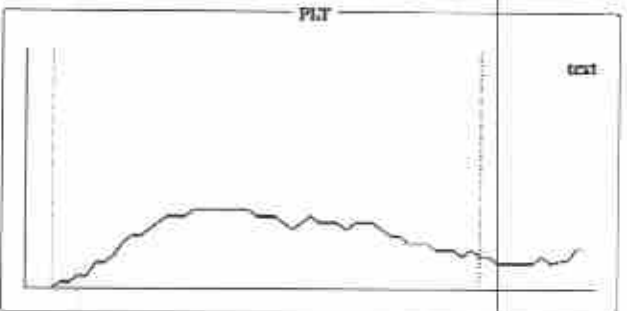
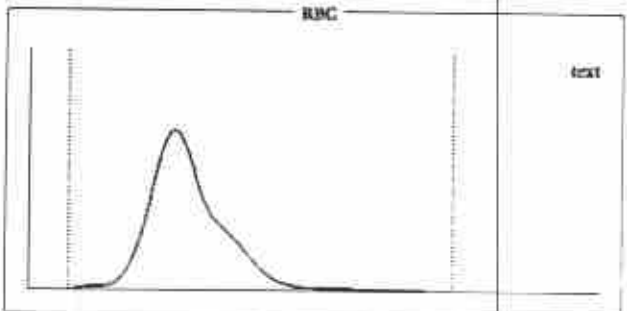
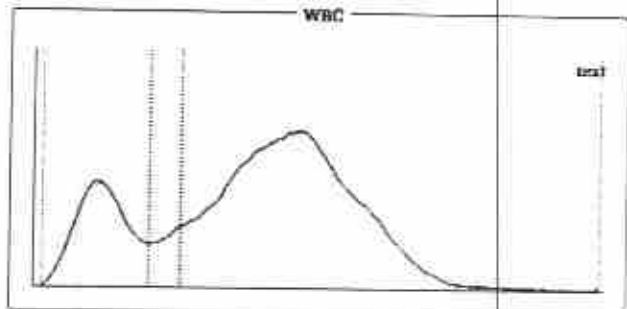

Histogram Flags:

?Monocytosis, ?Thrombocytopenia, ?Hemolytic Anemia, ?Normocytic Anemia

Comments:

Signature of Technician

Conditions of Reporting :

We use best of the kits from international Market & the quality control is done by putting up Fresh standard/Control with each running.
The reported result are for information and for interpretation of the Referring Doctor only
Results of tests may vary from laboratory to laboratory and also in some parameters time to time for the same patient.
This report is not valid for any medico-legal purposes.
Result of card test are limited by time of Reading the card.

257-A, Sheela Chaudhary Road, Talwandi, KOTA-5 (Raj.)

Tel 0744-3562955, Mob.: 9414227325, 9610209797 | E-mail : rxkota@gmail.com

Dr. Preeti Pathak
MD (Pathology)
Reg. No. - 24703/15880
Dr. Preeti Pathak, MD (Path.)
Reg. 24703/15880

Signature of Pathologist



GOOD HEALTH LAB

RAMAKRISHNA HOSPITAL

(UNIT OF DR. L.K. BHARGAVA & SONS HUF)



PATIENT'S NAME: PRIYANKA MEENA

AGE/SEX : 31 Years/Female

LAB NO. : 0556

DATE : 27/08/2022

REF. BY : Dr. YASH BHARGAVA

HAEMATOLOGY

Test Name	Test Results	Normal Range
ESR	6 MM in 1st hr.	0-20 MM in 1st hr.

BIO-CHEMISTRY

Test Name	Test Results	Normal Range
Blood Sugar Fasting	86.00 mg/dL	70.00-110.00 mg/dL
Blood Sugar PP 2 Hours	104.00 mg/dL	75.00-140.00 mg/dL
Serum for Gamma Glutamyl Transferase	32.00 U/L	9.00-52.00 U/L
Serum Alkaline Phosphatase	135.00 IU/L	0.00-270.00 IU/L
Aspartate-Aminotransferase (AST/SGOT)	18.00 IU/L	0.00-38.00 IU/L
Alanine-Aminotransferase (ALT/SGPT)	14.00 IU/L	0.00-40.00 IU/L
BUN	20.00 mg/dL	15.00-45.00 mg/dL
Creatinine	0.70 mg/dL	0.70-1.30 mg/dL

URIC ACID 4.1 mg/dl 2.3 - 6.1 (Female)
3.6 - 8.2 (Male)

Serum Bilirubin

Test Interval	Test Value	Unit	Typical Reference
Total Bilirubin	0.60	mg/dL	0.0 - 1.0
Direct Bilirubin	0.10	mg/dL	0.0 - 0.25
Indirect Bilirubin	0.50	mg/dL	0.2 - 1.0

Signature of Technician

Conditions of Reporting :

We use best of the kits from international Market & the quality control is done by putting up Fresh standard/Control with each running.
The reported result are for information and for interpretation of the Referring Doctor only
Results of tests may vary from laboratory to laboratory and also in some parameters time to time for the same patient.
This report is not valid for any medico-legal purposes.
Result of card test are limited by time of Reading the card.

257-A, Sheela Chaudhary Road, Talwandi, KOTA-5 (Raj.)

Tel 0744-3562955, Mob.: 9414227325, 9610209797 | E-mail : rxkota@gmail.com

Pg
Dr. Preeti Pathak
MD (Pathology)
Reg. No. - 24703/15880
Dr. Preeti Pathak, MD. (Path.)
Reg. 24703/15880

Signature of Pathologist



GOOD HEALTH LAB

RAMAKRISHNA HOSPITAL

(UNIT OF DR. L.K. BHARGAVA & SONS HUF)



PATIENT'S NAME: PRIYANKA MEENA

AGE/SEX : 31 Years/Female

LAB NO. : 0556

DATE : 27/08/2022

REF. BY : Dr. YASH BHARGAVA

BIO-CHEMISTRY

Test Name	Test Results	Normal Range
Serum Total Protein A/G Ratio		
Total Proteins	7.10 g/dL	6.0-8.5
Albumin	4.20 g/dL	3.4-5.0
Globulin	2.90 g/dL	2.3-3.5
A/G Ratio	1.44:1	1.0-2.3

ORGAN PANEL

Lipid Profile

TEST	TEST VALUE	UNIT	NORMAL VALUE
Serum Cholesterol	179.0	mg/dL	130-200 mg%
Triglyceride	103.0	mg/dL	Up to 150 mg%
HDL Cholesterol	41.0	mg/dL	30-70 mg%
LDL Cholesterol	116.0	mg/dL	Up to 150 mg%
VLDL Cholesterol	22.0	mg/dL	Up to 80 mg %
Total Cholesterol/HDL Ratio	4.36		0.0-4.97
LDL/HDL Cholesterol Ratio	2.82		0.0-3.55

Signature of Technician

Conditions of Reporting :

We use best of the kits from international Market & the quality control is done by putting up Fresh standard Control with each running.
The reported result are for information and for interpretation of the Referring Doctor only.
Results of tests may vary from laboratory to laboratory and also in some parameters time to time for the same patient.
This report is not valid for any medico-legal purposes.
Result of card test are limited by time of Reading the card.

257-A, Sheela Chaudhary Road, Talwandi, KOTA-5 (Raj.)

Tel 0744-3562955, Mob.: 9414227325, 9610209797 | E-mail : rxkota@gmail.com

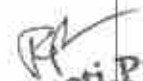
Dr. Preeti Pathak
MD (Pathology)
Reg. No. - 24703/15880
Dr. Preeti Pathak, MD. (Path.)
Reg. 24703/15880

Signature of Pathologist



GOOD HEALTH LAB

RAMAKRISHNA HOSPITAL

(UNIT OF DR. L.K. BHARGAVA & SONS HUF)



PATIENT'S NAME: PRIYANKA MEENA

AGE/SEX : 31 Years/Female

LAB NO. : 0556

DATE : 27/08/2022

REF. BY : Dr. YASH BHARGAVA

HAEMATOLOGY

Test Name	Test Results	Normal Range
-----------	--------------	--------------

Blood Group Rh Factor

TEST	RESULT
------	--------

BLOOD GROUP = B

Rh FACTOR = POSITIVE

OTHER

Glycosylated Hb (HbA1C)

TEST	VALUE	REFERENCE VALUE
HBA1C	5.6 %	Excellent Control < 5.5% Good Control : 5.5 to 7.00% Fair Control : 7.00 to 8.00% Poor Control : > 8.0 %

NOTE :- HbA1C is done on the spot with the latest Nycocard Reader 2, a test based on spectral reflectance. The assay used here is boronate affinity. Remember, the HbA1C is not the same as the glucose level. It is far superior to the blood glucose reading & it gives an average reading for the past 8-12 weeks.

Signature of Technician

Conditions of Reporting :

We use best of the kits from international Market & the quality control is done by putting up Fresh standard/Control with each running.
The reported result are for information and for interpretation of the Referring Doctor only
Results of tests may vary from laboratory to laboratory and also in some parameters time to time for the same patient.
This report is not valid for any medico-legal purposes.
Result of card test are limited by time of Reading the card.

257-A, Sheela Chaudhary Road, Talwandi, KOTA-5 (Raj.)

Tel 0744-3562955, Mob.: 9414227325, 9610209797 | E-mail : rxkota@gmail.com

Dr. Preeti Pathak
MD (Pathology)
Reg. No. - 24703/15880

Dr. Preeti Pathak, MD. (Path.)
Reg. 24703/15880

Signature of Pathologist



GOOD HEALTH LAB RAMAKRISHNA HOSPITAL



INSTITUTION OF DR. L.K. BHARGAVA & DR. D. S. D. S.

PATIENT'S NAME: PRIYANKA MEENA

AGE/SEX : 31 Years/Female

LAB NO. : 0556

DATE : 27/08/2022

REF. BY : Dr. YASH BHARGAVA

RADIO-DIAGNOSIS

X-RAY CHEST PA VIEW

1. Both the lung fields are clear. Bronchovascular markings are within normal limits.
2. Both the hilar shadows are of normal size and shape, density.
3. Heart shadows appears central, normal in size and shape.
4. Trachea is in midline.
5. Both the domes of diaphragm are clear and sharp.
6. Both the C.P. angles are clear.
7. Bony cage and soft tissue shadows are normal.

IMPRESSION : Normal chest radiograph.

Jyoti
डॉ. ज्योति शर्मा
RADIOLOGIST

Signature of Technician

Conditions of Reporting :

We use best of the kits from international Market & the quality control is done by putting up Fresh standard/Control with each running.
The reported result are for information and for interpretation of the Referring Doctor only
Results of tests may vary from laboratory to laboratory and also in some parameters time to time for the same patient.
This report is not valid for any medico-legal purposes.
Result of card test are limited by time of Reading the card.

257-A, Sheela Chaudhary Road, Talwandi, KOTA-5 (Raj.)

Dr. Preeti Pathak, MD. (Path.)
Reg. 24703/15880

Signature of Pathologist



GOOD HEALTH LAB

RAMAKRISHNA HOSPITAL

(UNIT OF DR. L.K. BHARGAVA & SONS HUF)



PATIENT'S NAME: PRIYANKA MEENA

AGE/SEX : 31 Years/Female

LAB NO. : 0556

DATE : 27/08/2022

REF. BY : Dr. YASH BHARGAVA

CHEMILUMINECENCE BY CENTAUR CP

TEST	OBSERVED VALUE	NORMAL RANGE
Tri Iodothyronine (T3)	1.51 ng/ml	0.60-1.81 ng/ml
Total Thyronine (T4)	8.10 ug/dl	3.20-12.6 ug/dl
Thyroid Stimulating Hormone (TSH)	1.92 uIU/ml	Adults: 0.5 - 5.50 uIU/ml 1- 30 days : 0.52 - 16.00 1mo - 5yrs: 0.46 - 8.10 6 - 18 yrs : 0.36 - 6.00

SUMMARY:

T3 & T4 : Primary malfunction of the thyroid gland may result in excessive (hyper) or below normal (hypo) release of

----- T3 & T4. Disease in any portion of the thyroid - pituitary-hypothalamus system may influence the levels of

T3 & T4.

T4 levels are sensitive and superior indicator of hypothyroidism.

T3 levels better define hyperthyroidism , is an excellent indicator of the ability of thyroid to respond to both

stimulatory and supressive tests.

TSH : Circulating TSH levels are important in evaluating thyroid function. TSH is used in the differential diagnosis

----- of primary (thyroid) from secondary (pituitary) and tertiary (hypothalamus) hypothyroidism. In primary

hypothyroidism, TSH levels are elevated, while in secondary and tertiary hypothyroidism, TSH levels are low.

In primary hyperthyroidism, T3 & T4 levels are elevated and low or undetectable TSH.

Signature of Technician

Conditions of Reporting :

We use best of the kits from international Market & the quality control is done by putting up Fresh standard Control with each running.
The reported result are for information and for interpretation of the Referring Doctor only
Results of tests may vary from laboratory to laboratory and also in some parameters time to time for the same patient.
This report is not valid for any medico-legal purposes.
Result of card test are limited by time of Reading the card.

257-A, Sheela Chaudhary Road, Talwandi, KOTA-5 (Raj.)

Tel 0744-3562955, Mob.: 9414227325, 9610209797 | E-mail : rxkota@gmail.com

Dr. Preeti Pathak
MD (Pathology)
Reg. No. 24703/15880

Dr. Preeti Pathak, MD. (Path.)
Reg. 24703/15880

Signature of Pathologist



GOOD HEALTH LAB

RAMAKRISHNA HOSPITAL

(UNIT OF DR. L.K. BHARGAVA & SONS HUF)



PATIENT'S NAME: PRIYANKA MEENA

AGE/SEX : 31 Years/Female

LAB NO. : 0556

DATE : 27/08/2022

REF. BY : Dr. YASH BHARGAVA

CLINICAL PATHOLOGY

Urine-Routine Examination

PHYSICAL & CHEMICAL

REFERENCE VALUE

Colour	: Pale Yellow	
Apperance	: Clear	Clear
Reaction (pH)	: 5.5	4.5 - 6.5
Sp. Gravity	: 1.013	1.000 - 1.035
Albumin	: Nil	Negative
Glucose	: Nil	Negative

MICROSCOPIC

RBC	: Absent	1-2 /HPF
WBC	: Absent	1-2 /HPF
Epit.Cells	: Absent	1-2 /HPF
Crystals	: Nil	
Cast	: Nil	
Other	: Nil	

Signature of Technician

Conditions of Reporting :

We use best of the kits from international Market & the quality control is done by putting up Fresh standard/Control with each running.
The reported result are for information and for interpretation of the Referring Doctor only
Results of tests may vary from laboratory to laboratory and also in some parameters time to time for the same patient.
This report is not valid for any medico-legal purposes.
Result of card test are limited by time of Reading the card.

257-A, Sheela Chaudhary Road, Talwandi, KOTA-5 (Raj.)

Tel 0744-3562955, Mob.: 9414227325, 9610209797 | E-mail : rxkota@gmail.com

Dr. Preeti Pathak
MD (Pathology)
Reg. No. - 24703/15880

Dr. Preeti Pathak, MD. (Path.)
Reg. 24703/15880

Signature of Pathologist



GOOD HEALTH LAB

RAMAKRISHNA HOSPITAL

(UNIT OF DR. L.K. BHARGAVA & SONS HUF)



PATIENT'S NAME: **PRIYANKA MEENA**

AGE/SEX : **31 Years/Female**

LAB NO. : **0556**

DATE : **27/08/2022**

REF. BY : **Dr. YASH BHARGAVA**

ULTRA SONOGRAPHY

SONOGRAPHY FOR WHOLE ABDOMEN

LIVER: Appears normal in size, non-tender with smooth & regular contour. Parenchymal echopattern appears homogeneous. The IHBR & hepatic vein radicals are not dilated. No Evidence of focal echopoor / echotich lesion. Portal vein diameter is normal 10 mm. Lumen appears echofree with normal wall echoes. CBD diameter is normal 03 mm.

GALL BLADDER: Gall bladder is physiologically distended & is normal in size, shape & contour. Walls are smooth & regular with Normal thickness. There is no evidence of cholelithiasis. The Murphy's sign is negative.

PANCREAS: Normal in size, shape, contour there is no evidence of focal lesion. Pancreatic duct is not dilated. Pancreatic substance show homogeneous parenchymal echopattern. Paraortic lymph nodes & SMA appear normal.

SPLEEN: Normal in size & echopattern. Vessels seen in Splenic hilum are not dilated.

KIDNEYS: Appear normal in size, shape, position, contour, cortical echogenicity & pelvi calyceal system. The corticomedullary demarkation is fair & ratio appears normal. There is no evidence of hydronephrosis / nephrolithiasis.

Size right kidney 100 mm. X 77 mm.

Size left kidney 103 mm. X 78 mm.

URINARY BLADDER: Bladder walls are smooth & normal in thickness. There is no evidence of mass/stone in the lumen. Bladder Capacity appears normal & post void Residual volume is not significant.

Signature of Technician

Conditions of Reporting :

We use best of the kits from international Market & the quality control is done by putting up Fresh standard/Control with each running.
The reported result are for information and for interpretation of the Referring Doctor only
Results of tests may vary from laboratory to laboratory and also in some parameters time to time for the same patient.
This report is not valid for any medico-legal purposes.
Result of card test are limited by time of Reading the card.

257-A, Sheela Chaudhary Road, Talwandi, KOTA-5 (Raj.)

Tel 0744-3562955, Mob.: 9414227325, 9610209797 | E-mail : rxkota@gmail.com

Dr. Preeti Pathak, MD. (Path.)
Reg. 24703/15880

Signature of Pathologist



GOOD HEALTH LAB

RAMAKRISHNA HOSPITAL

(UNIT OF DR. L.K. BHARGAVA & SONS HUF)



PATIENT'S NAME: **PRIYANKA MEENA**

LAB NO. : **0556**

REF. BY : **Dr. YASH BHARGAVA**

AGE/SEX : **31 Years/Female**

DATE : **27/08/2022**

UTERUS: Uterus is anteverted / retropositioned and non gravid.
— Uterine musculature shows normal echo-pattern with normal endometrial echoes which are central. Cervix is normal with closed internal os.

ADNEXAE: There is no evidence of mass/cystic lesion.
—

OVARIES: Both the ovaries are normal in size, shape & contour.
— There is no evidence of mass/ cystic lesion.
Size R.O.=20 * 22 mm L.O. 23 * 24 mm.

SPECIFIC: No evidence of retroperitoneal mass or free fluid in
— peritoneal cavity and cul de sac.

IMPRESSION: Ultrasonographic findings are suggestive of normal
===== study.

Signature of Technician

Conditions of Reporting :

We use best of the kits from international Market & the quality control is done by putting up Fresh standard/Control with each running.
The reported result are for information and for interpretation of the Referring Doctor only
Results of tests may vary from laboratory to laboratory and also in some parameters time to time for the same patient.
This report is not valid for any medico-legal purposes.
Result of card test are limited by time of Reading the card.

257-A, Sheela Chaudhary Road, Talwandi, KOTA-5 (Raj.)

Tel 0744-3562955, Mob.: 9414227325, 9610209797 | E-mail : rxkota@gmail.com

M. Preeti Pathak
डॉ. प्रीति भार्गव
महेश्वरी रोड पुन डी
सुभाष नगर कोटा
रजि. नं. 022711 / 22544

Dr. Preeti Pathak, MD. (Path.)
Reg. 24703/15880

Signature of Pathologist



GOOD HEALTH LAB
RAMA KRISHNA HOSPITAL KOTA

Report

212219 / PRIYANKA MEENA / 30 Yrs / F / 158 Cms / 58 Kg Date: 27/Aug/2022 Refd By: DR MONIKA Examined By:

Stage	Time	Duration	Speed (km/h)	Elevation	METs	Rate	%THR	BP	RPP	PVC	Comments
Supine	00:11	0:11	00.0	00.0	01.0	101	53%	120/80	121	00	
Standing	00:50	0:39	00.0	00.0	01.0	102	54%	120/80	122	00	
HV	01:41	0:51	00.0	00.0	01.0	102	54%	120/80	122	00	
Warm Up	03:00	1:19	00.0	00.0	01.0	115	61%	120/80	138	00	
Ex-Start	03:23	0:23	01.0	00.0	01.0	120	63%	120/80	144	00	
BRUCE Stage 1	06:23	3:00	01.7	10.0	04.7	143	75%	126/84	183	00	
BRUCE Stage 2	09:23	3:00	02.5	12.0	07.1	163	86%	130/90	211	00	
BRUCE Stage 3	12:23	3:00	03.4	14.0	10.2	191	101%	135/95	257	00	
PeakEX	12:27	0:04	01.1	00.0	10.3	193	102%	135/95	260	00	
Recovery	13:27	1:00	01.1	00.0	04.2	180	95%	130/80	234	00	
Recovery	14:27	2:00	00.0	00.0	01.0	139	71%	128/86	172	00	
Recovery	15:27	3:00	00.0	00.0	01.0	130	66%	124/86	161	00	
Recovery	16:27	4:00	00.0	00.0	01.0	123	65%	122/80	150	00	
Recovery	17:27	5:00	00.0	00.0	01.0	122	64%	120/80	146	00	
Recovery	17:32	5:06	00.0	00.0	01.0	112	59%	120/80	134	00	

FINDINGS:

Exercise Time : 09:04
 Max HR Attained : 193 bpm 102% of Target 190
 Max BP Attained : 135/95
 Max Workload Attained : 10.3 Grand response to induced stress
 Test End Reasons : Test Complete, Heart Rate Achieved
 Test Complete, Heart Rate Achieved

REPORT:

Completed

Doctor: DR YASH BHARGAVA

Date: 27-Aug-2025 01:57:37 PM ME: 19 101 bpm 65M of HR Sp: 12080 mmHg Cornea: Medial SLD Ch: Ndkn Dh: HF: 0.05 J601F 35 HE
4X 90 mmHg

EX Time: 00:00 0.0 mph 0.0%
SE min:sec 1.0 (control)

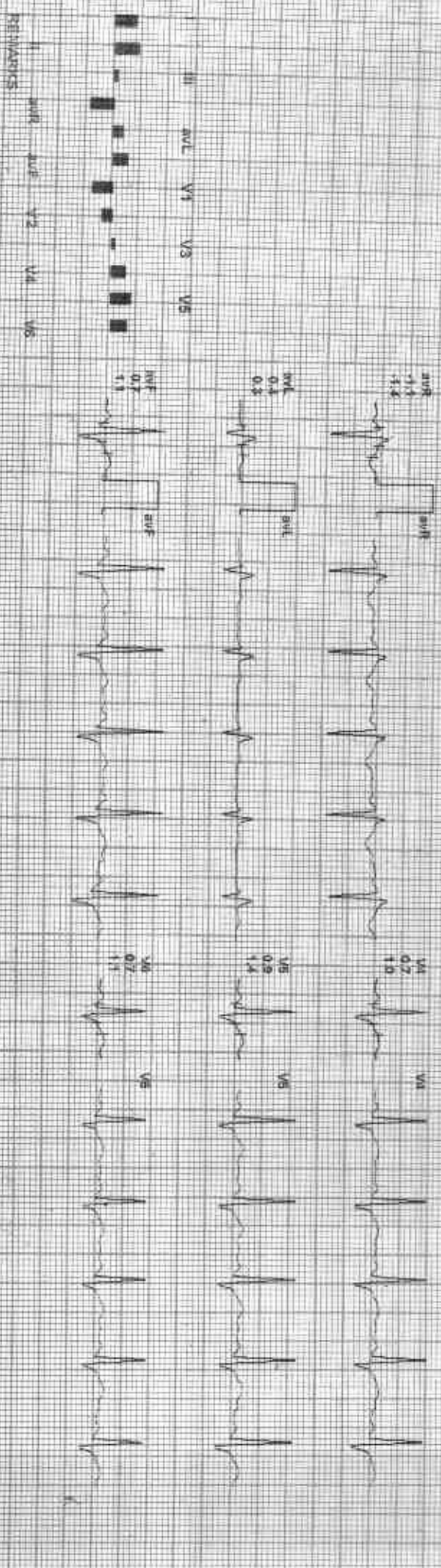
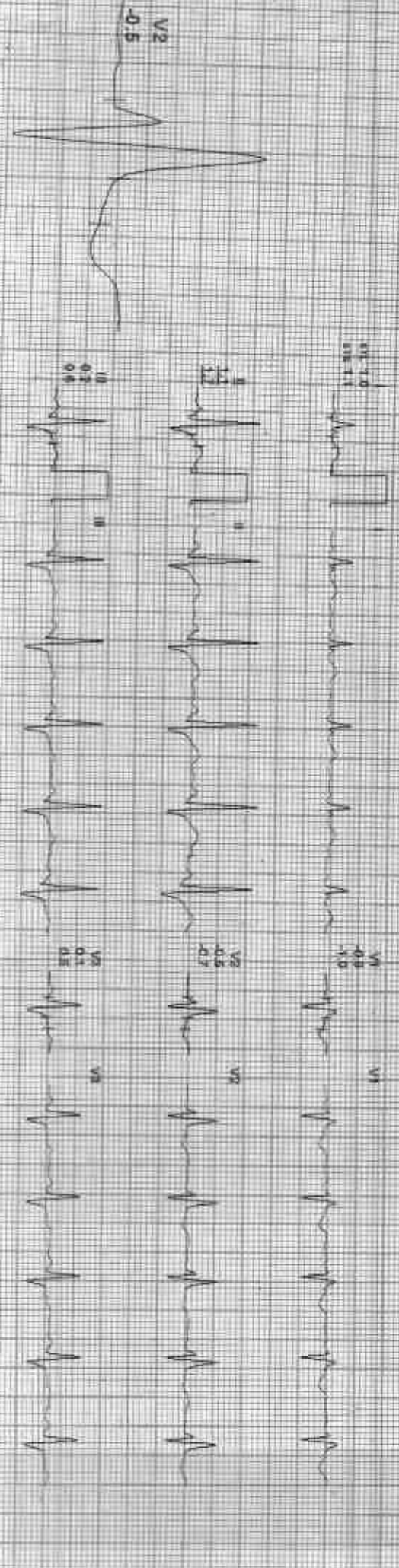

GOOD HEALTH LAB

BRUCE: Standing(0:40)

212219 / PRIVANKA MEENA / 30 Yrs / F / 158 Cms / 56 Kg / HR 102

Date: 27-Aug-2012 01:57:37 PM METS: 1.0 102 bpm 54% of TWB Sp: 120/80 mmHg Corrected Meander: 0.65 On Monitor Chr: HF: 0.05 Hz / 5.36 Hz
 4X (8) mg Post-J

EXTime: 00:00 0.0 min, 0.0%
 25 minSec: 5.0 min

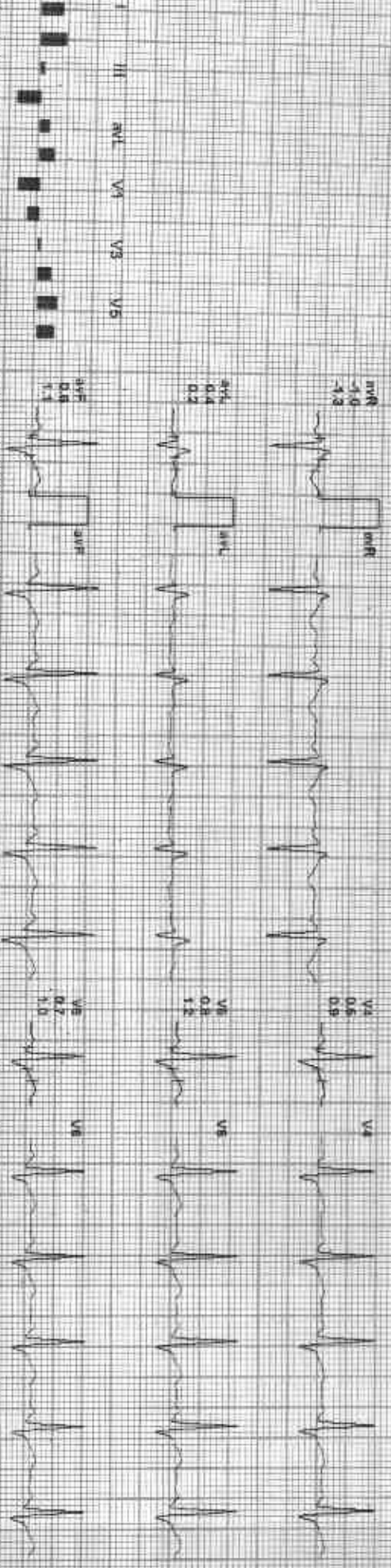
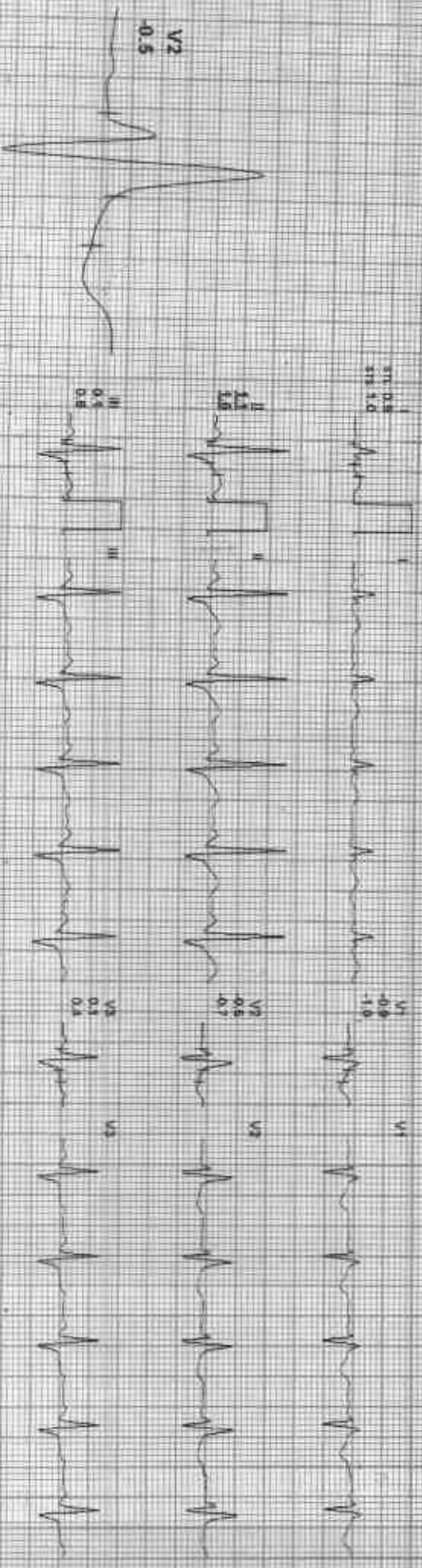

REMARKS

FIELD: OEMS-TECH-Dr.Sathyanarayanan

ADP

Date: 21-Aug-2021 01:57:37 PM METS: 1.01 102 bpm 54% of THR BP: 120/80 mmHg Carbonyl Medians: 51.6 Dm Ndcn. Ov. HE 1.95 Hz LF 8d HR 4X 80 ms Post J

Exercise: 00:00 0.0 mph 0.0% 25 m/min 1.0 Cal/min

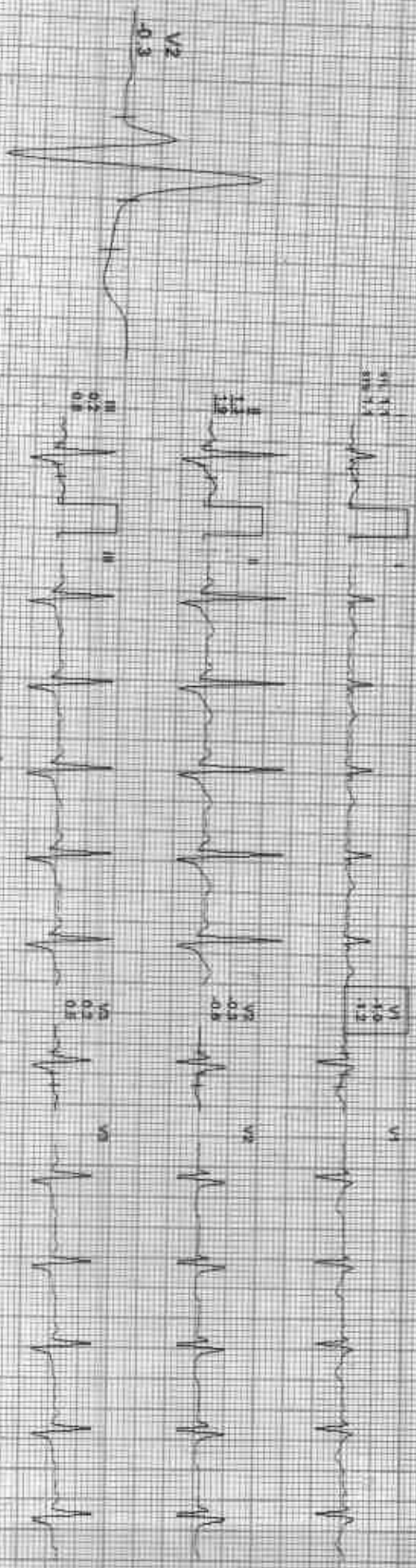

REMARKS

I II aVR aVL V1 V2 V3 V4 V5 V6

212219 / PRIYANKA MEENA / 30 Yrs / F / 158 Cms / 56 Kg / HR - 115

BRUCE: Warm Up(1:20)

AC/PL

Date: 27-Aug-2024 01:57:37 PM ME: 15 107/146 bpm 87% dTHER

IP: 12080 JmmHg Canned: Headaru 81.0 On: North On: 115 0.05 Hz/Pl 38 Hz

Est: Time: 00:00 0.0 rpm 0.0%

20 minutes 1.0 Channel

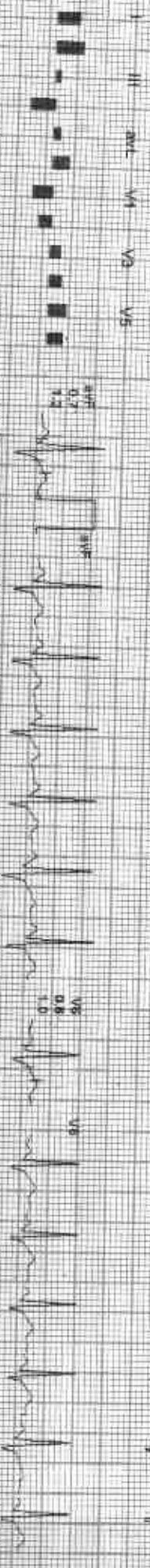
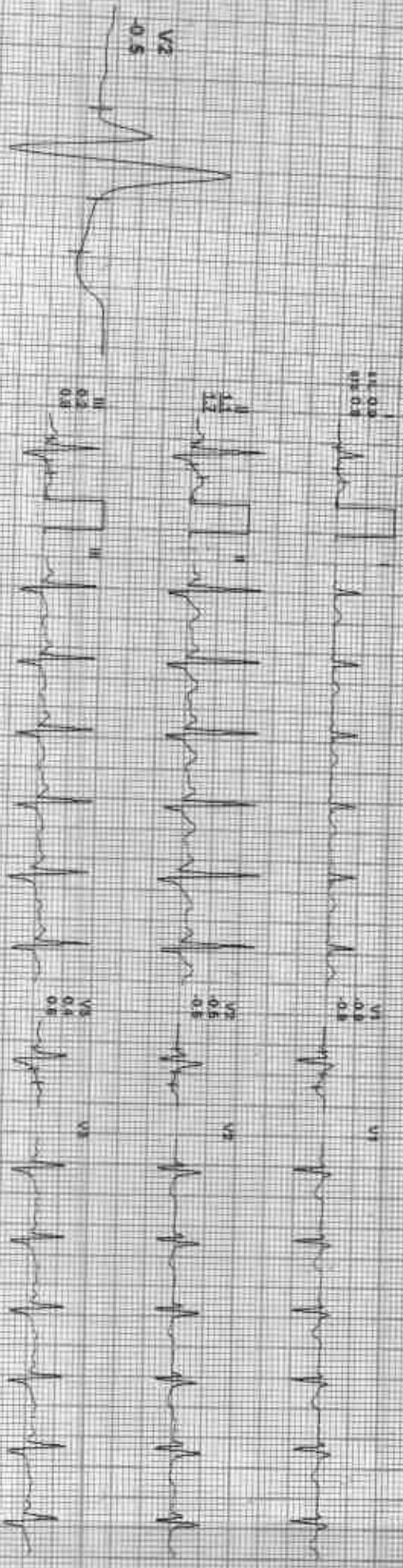

REMARKS: I II III aVR aVL aVF V1 V2 V3 V4 V5 V6

212219 / PRIYANKA MEENA / 30 Yrs / F / 158 Cms / 56 Kg / HR : 120

ExStart

10/12/2022

Date: 21-Aug-2022 01:57:57 PM
AX 80 mm/Post: 1

MEIS - 1.0/120 bpm 65% of HR Bp: 120/80 mmHg
Catheter: Medialradial SLD SW Index: Dns HR: 0.92 sec/1F: 95 HR

EXTIME: 00:00 : 1.0 min. 0.0%
25 mm/sec. 5.0 cm/mV



REMARKS:
I aVR aVL V2 V4 V6
II aVF V1 V3 V5

212219 / PRIYANKA MEENA / 30 Yrs / F / 158 Cms / 56 Kg / HR : 143

BRUCE: Stage 1(3:00)

ACI DL

Date: 27 Feb 2022 01:57:57 PM
4X 40 mm/sec

MEETS: 47 / 148 bpm / 75% of THR
BP: 120/64 mmHg

Concurrent Meds: ECG-OK, Nocturnal HF: 0.08 mg/kg qd, etc.

Exercise: 35:00 5.7 mph 168%
50 mm/sec 1.0 cm/mV

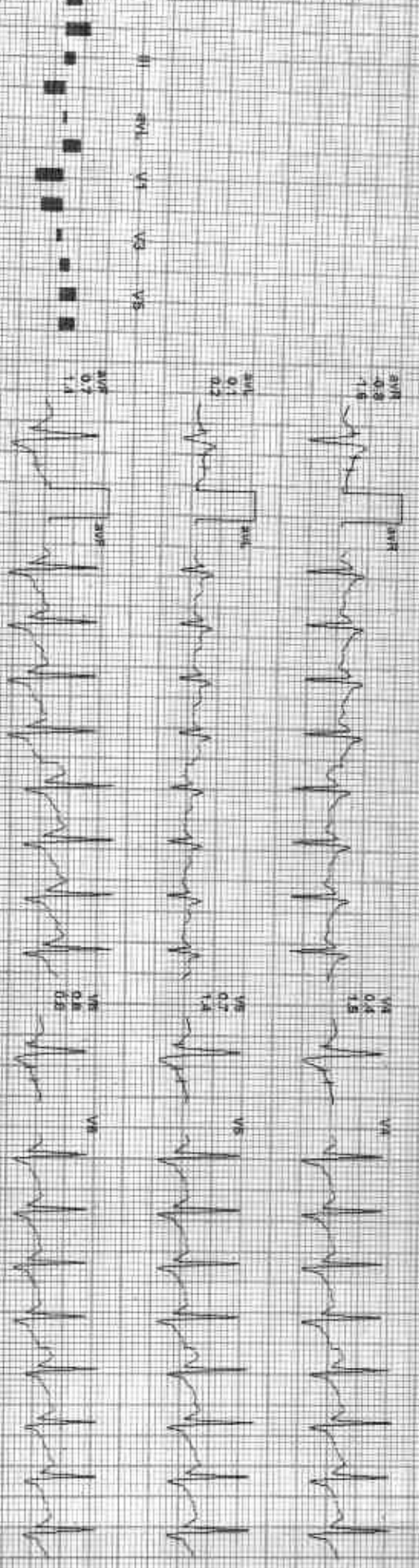
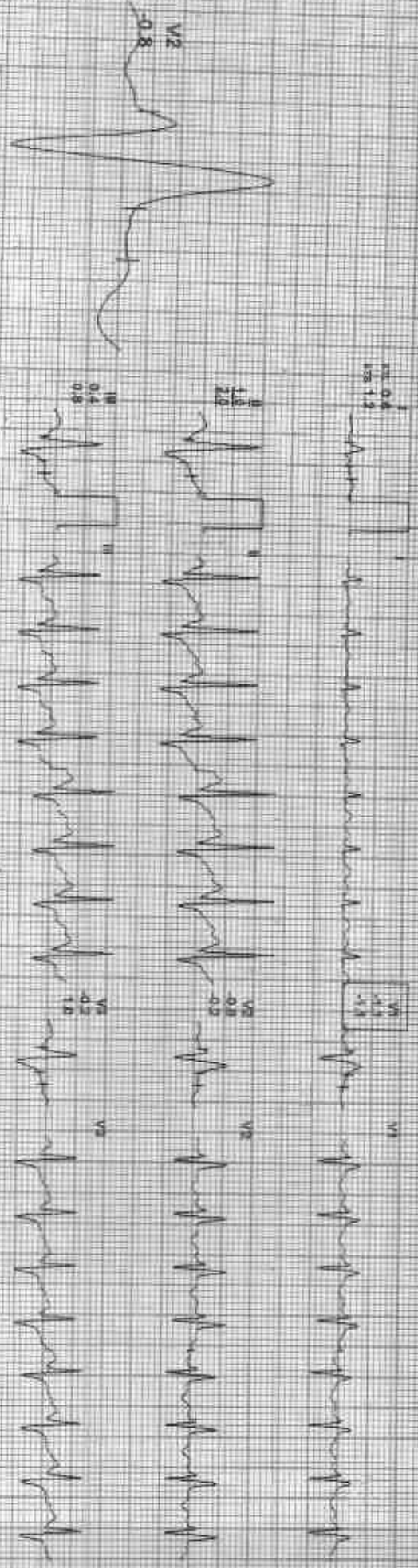

REMARKS: I, aVR, aVL, V1, V2, V3, V4, V5, V6

[Handwritten signature]
ACIPD

DATE: 27 May 2022 01:57:37 PM METRS: 7-4-163 bpm 80% of time BIP: T-solo (pre)kg
AX: no-lead (post) J Contained (vector) BLD: Off (ratio) (pre) HE: 0.05 (ratio) 35 14

ESTIME: 08:30 2.5 (ppm) 12.0%
26 (arr) 1.0 (cmV)

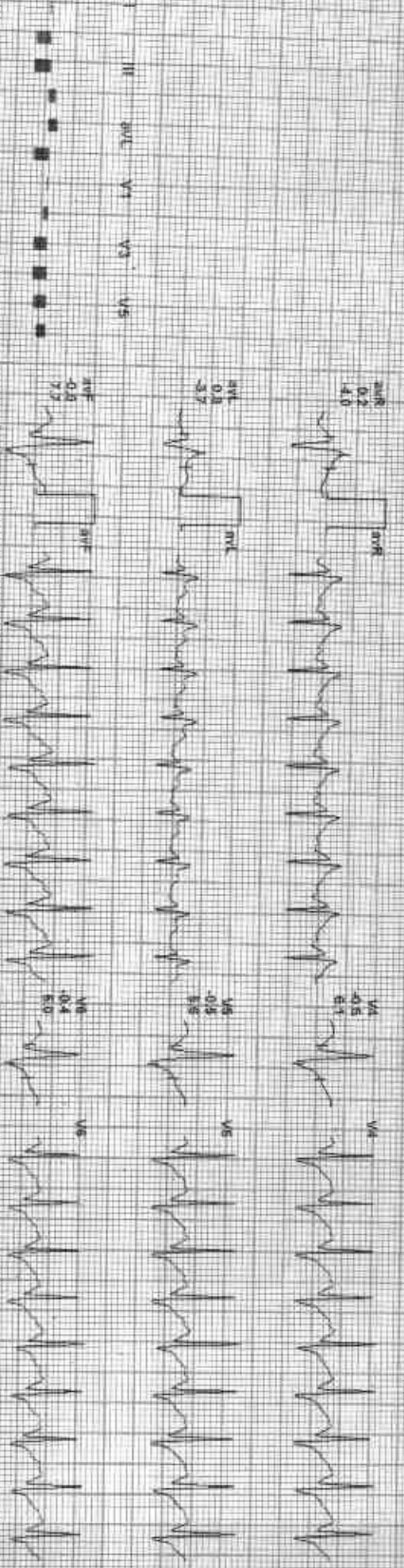
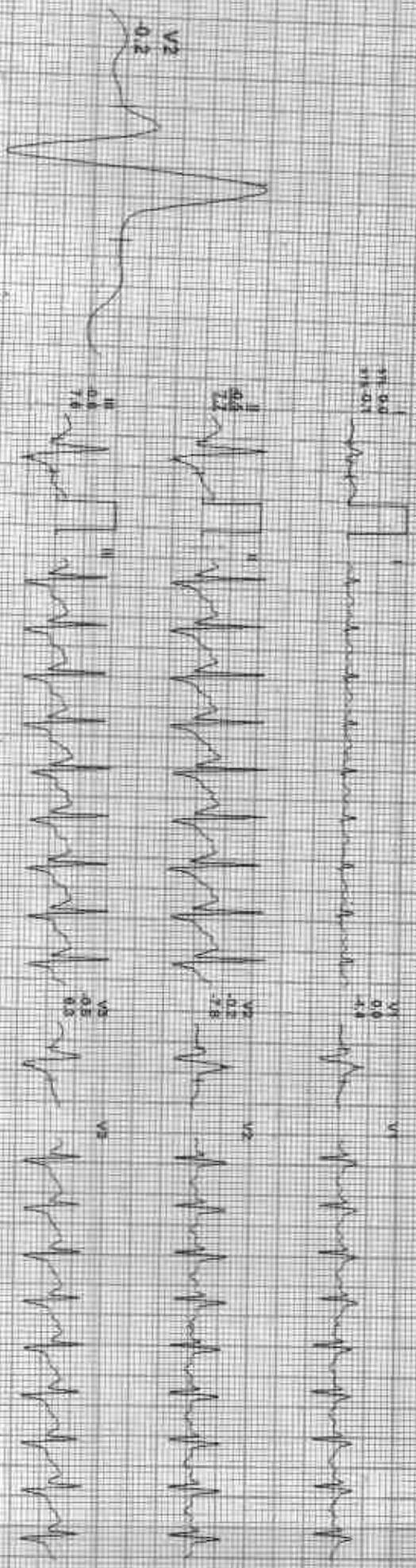

[Handwritten signature]
ASHP

Date: 07-Aug-2022 08:57 AM
4X
ECG Machine: *[illegible]*

MTS: 10.27.191 bpm 99% of HR
BP: 130/85 mmHg
Combined Machine: BLC On: NADA CM HR 0.05 Hz 121.25 Hz

Estimate: 99.00 3.4 mph 14.0%
35 average 1.0 C/min

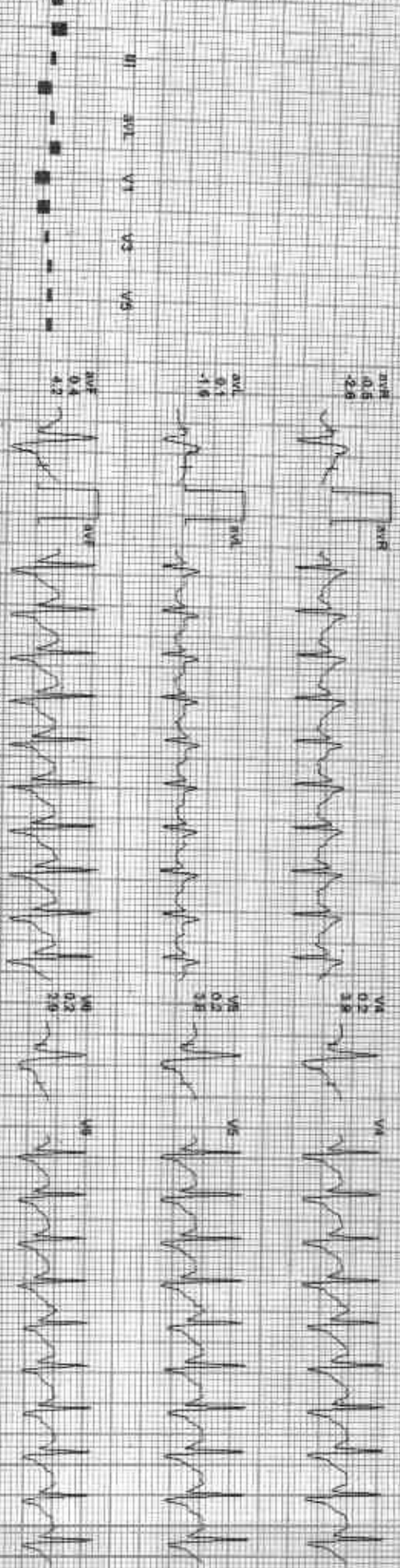
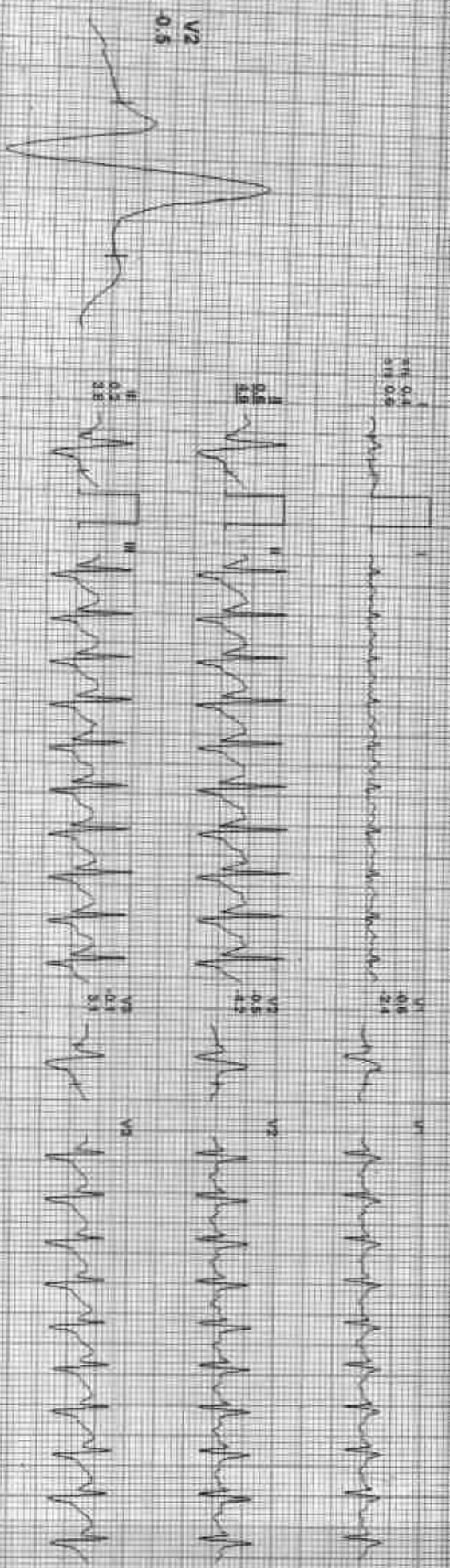

REMARKS

212219 / PRIYANKA MEENA / 30 Yrs / F / 158 Cms / 56 Kg / HR: 193

Date: 27-Aug-2022 01:52:30 PM METS: 1037.192 Km 102% of THR BP: 134/85 mmHg Combined Measure: BLC Dr. Mohan Ch. H: 0.05 Hz 120 Hz 1.5 Sec
4X 60mm/25mm

Printed: 08:05 11/08/2022 0.0mV
25 mm/sec 1.0 cm/mV

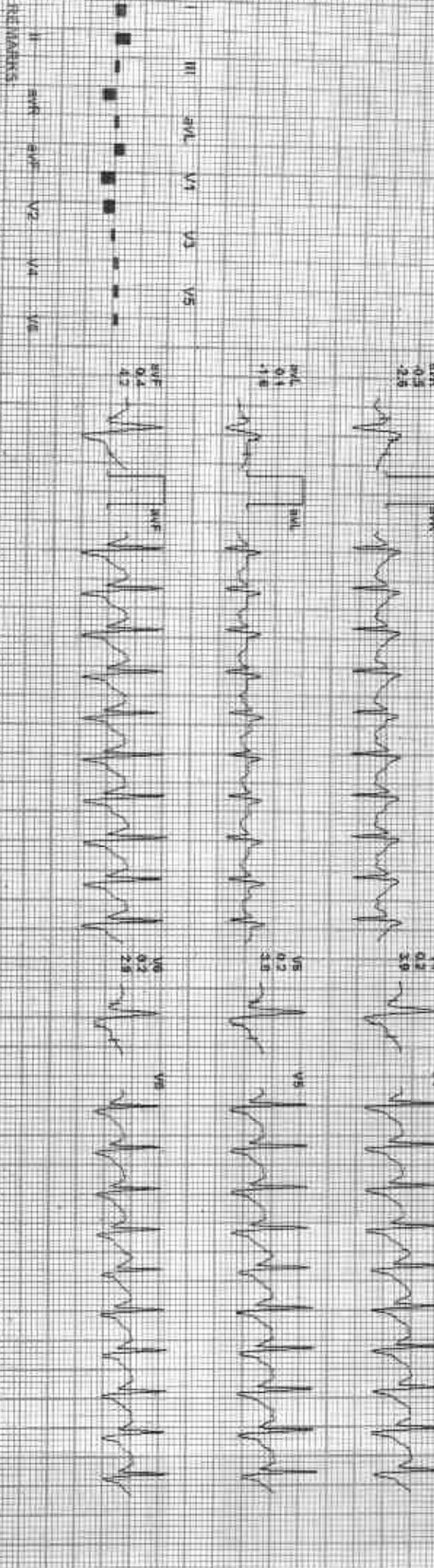
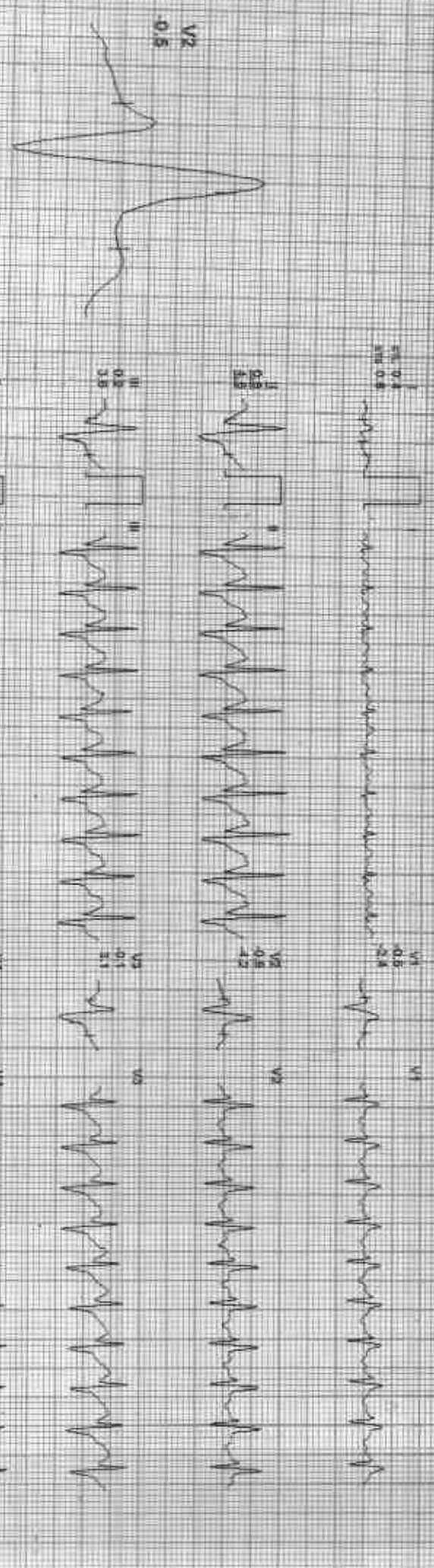

212219 / PRIYANKA MEENA / 30 Yrs / F / 158 Cms / 56 Kg / HR 180

Date: 27-AUG-2023 01:57:57 AM MLIS: 45 180 100% 95% 91THP BP: 100/60 mmHg Contained Medicine BUC Ch/Multi On/Ver 0.05 Hz/E 35 Hz
4X de mfg model 4

ExTime: 05:04 41 min, 0.0V
25 mm/sec 100 mmV

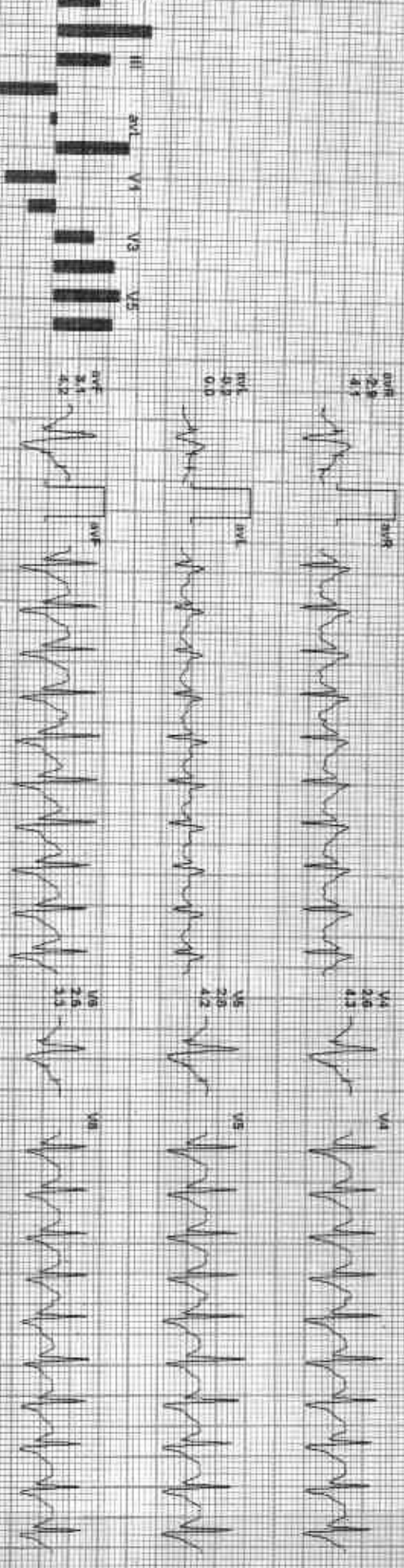
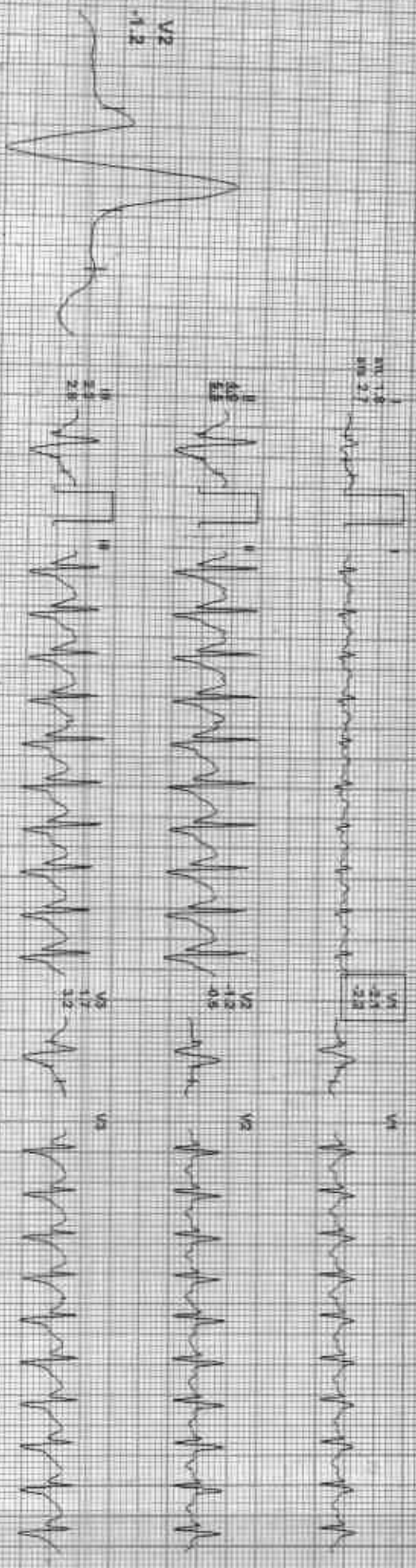

REMARKS

APP: GEND: 03012023RMLR-905

Date: 27-Aug-2022 09:57:37 AM METSE 1.0 / 1.5 mm/box 74% V/1 HR BP: 120/88 mmHg

Combined Medial/High ECG CR/No/CH CM INF 0.05 sec/1.6 35 Hz

ECG no: 09_04 0.0/100 0.0% 25 mm/Sec 1.0 cm/mV

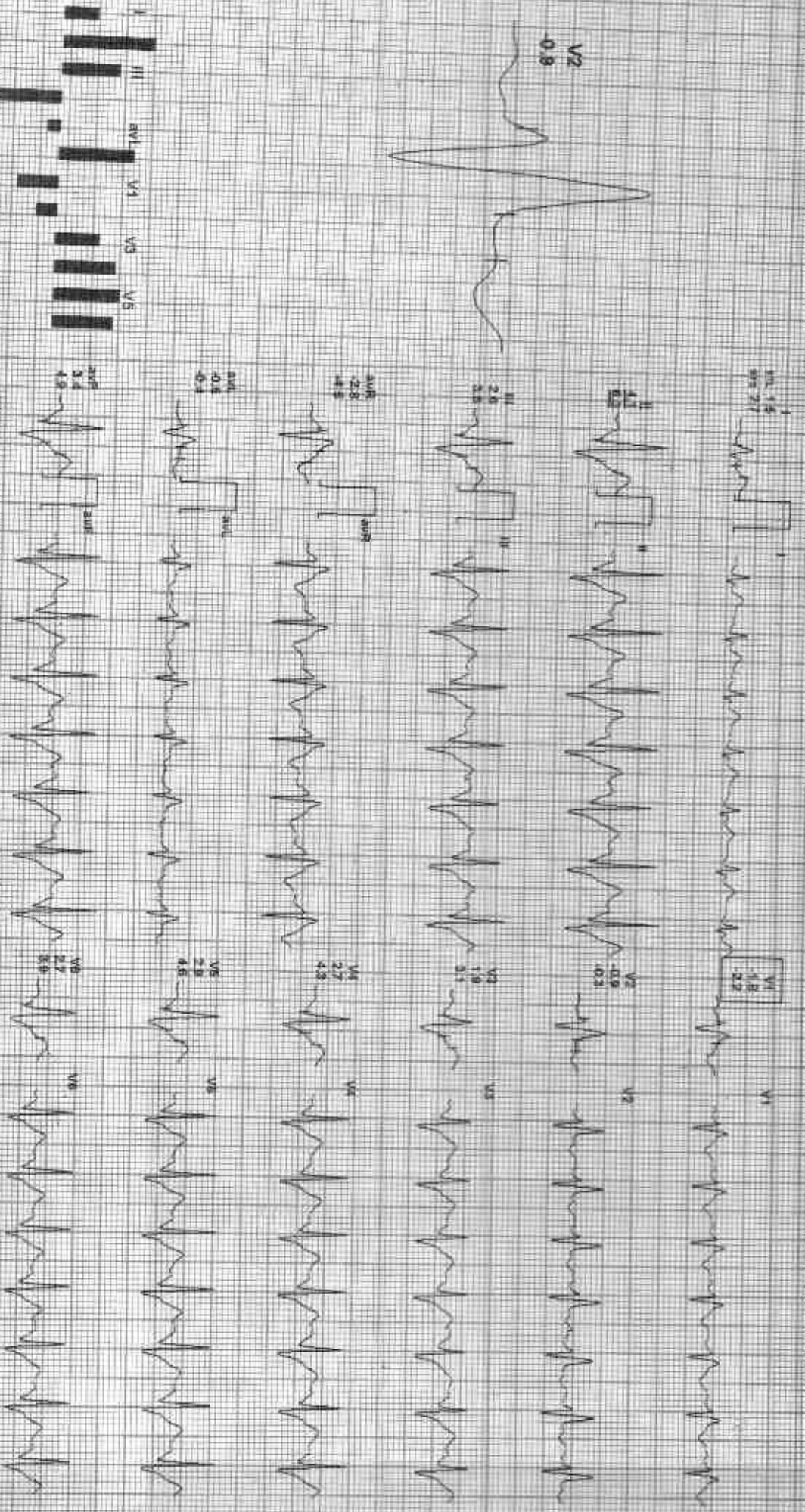

REMARKS

Date: 27/05/2024 Time: 12:37 PM MLTS: 1.07 130 bpm SpO2: 97% BP: 124/88 mmHg CO2 Sat: 95% HR: 130
 4X (4 leads) (Lead I)

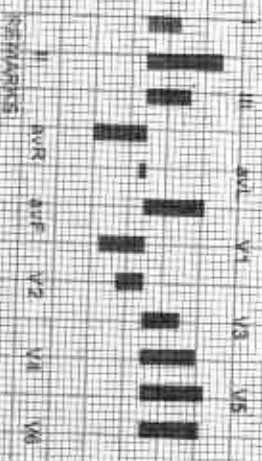
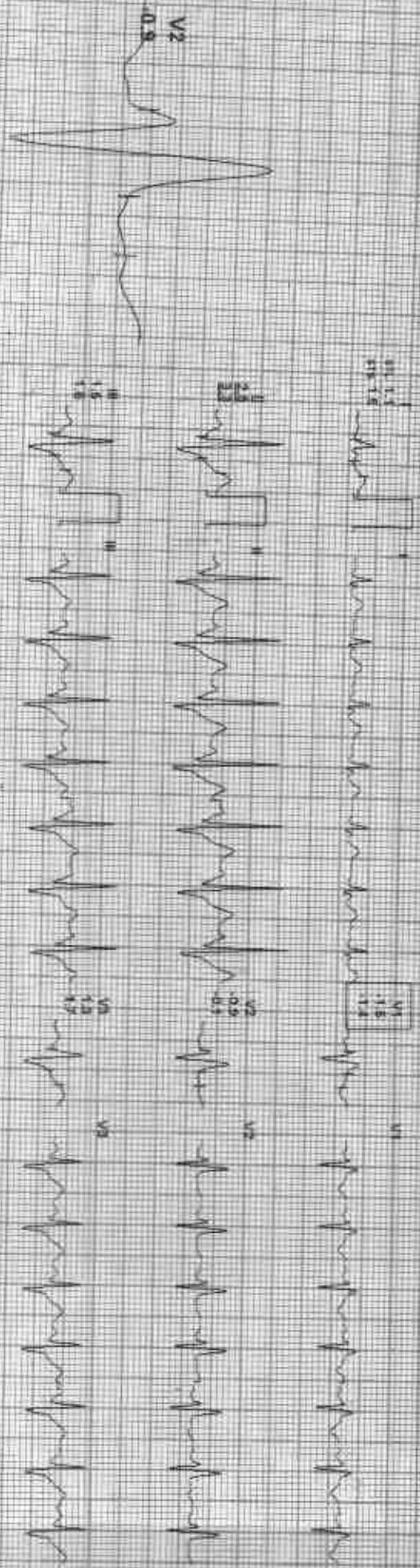

21-2219 / ENRYANKA MEENA / 30 Yrs / F / 158 Cms / 56 Kg / HR 112

Date: 27/Aug/2023 01:37:37 PM METS: 140/112 bpm 99% of TMR BP: 120/80 mmHg Comments: Normal. P-R-T Int. HF 0.05 Sec. L-SD 1.80 HR

Est. time: 08:04 0.0 mV, 0.0V 25 mm/sec. A.K.Gowdy

Recovery(5:06)

ACR

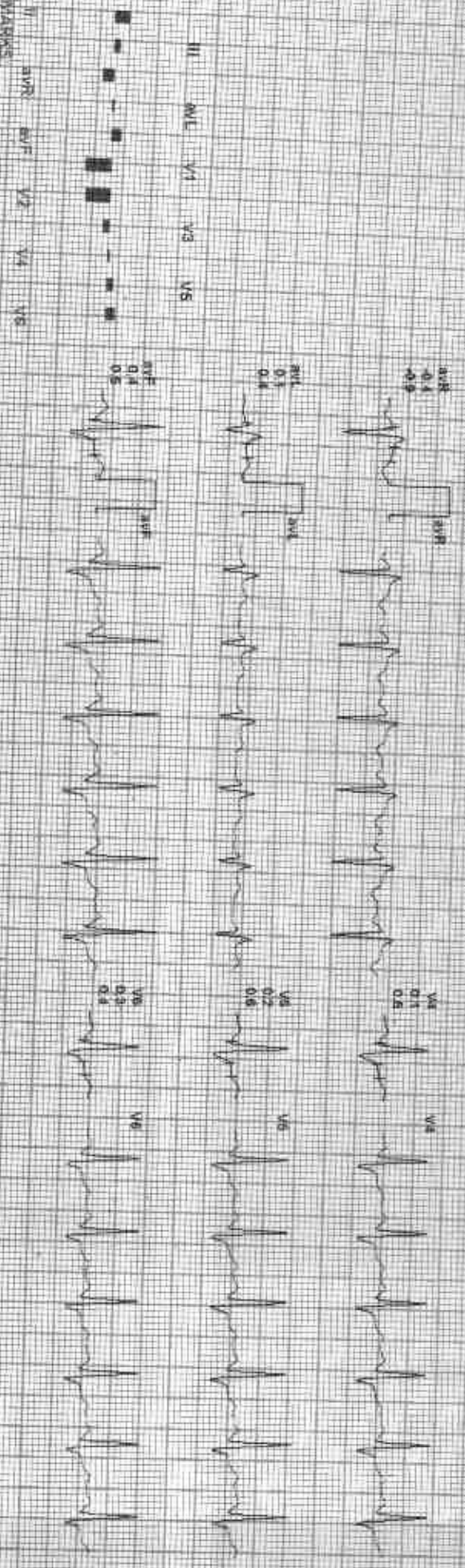
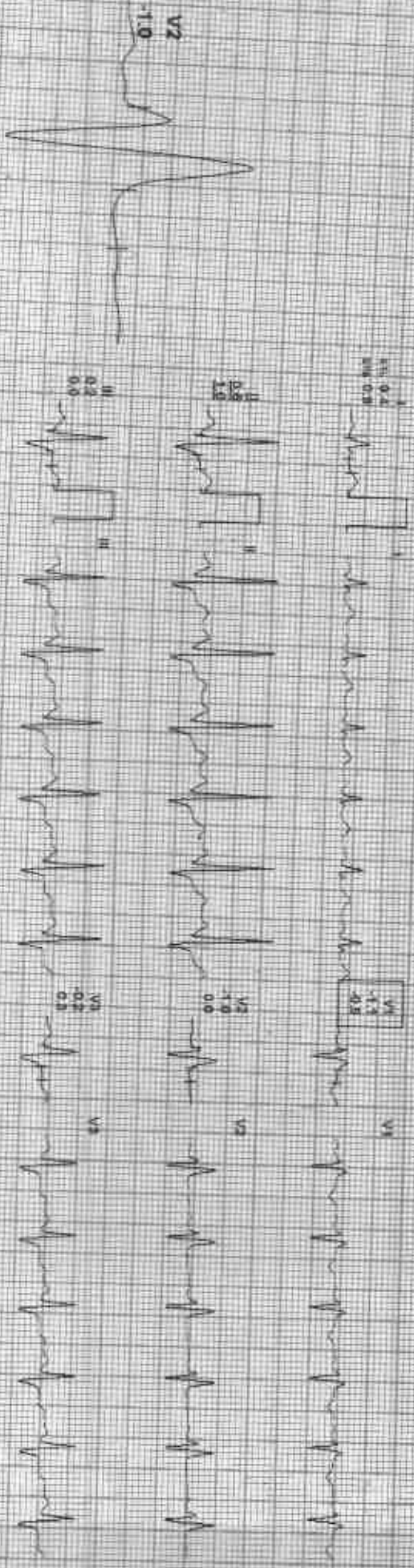

Patient: 212219 Priyanka Meena 04/05/2019 10:57 AM

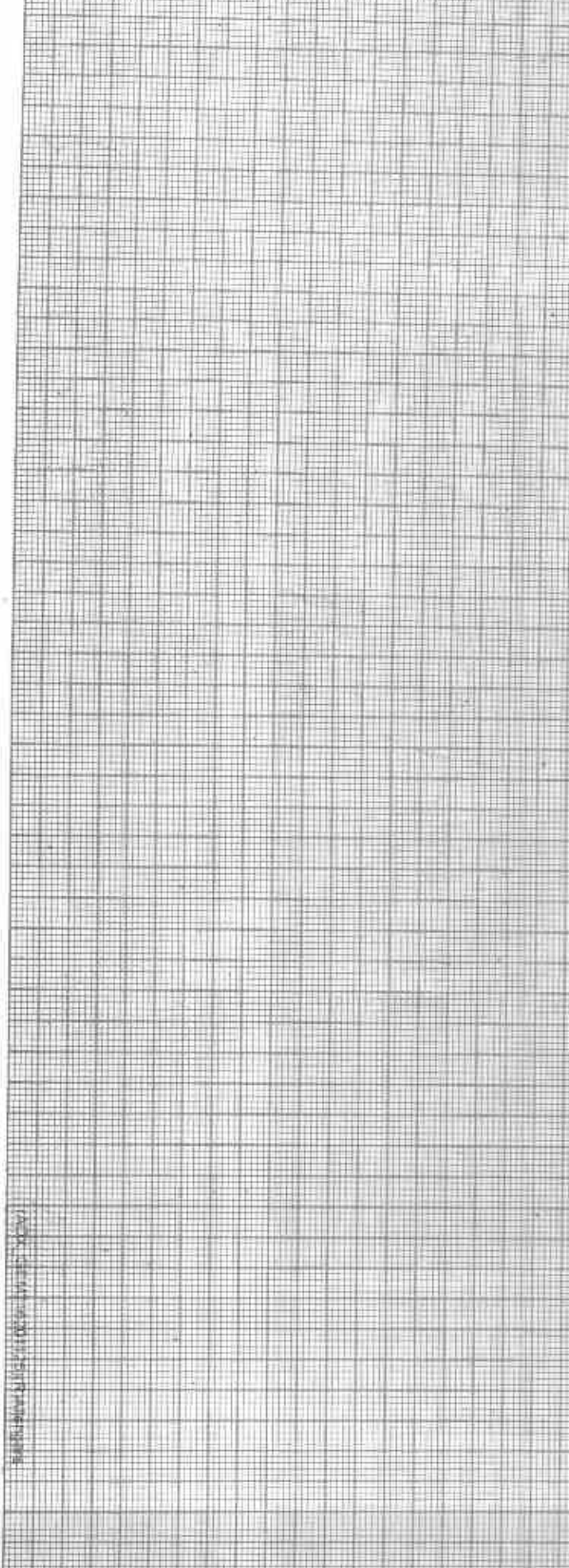

Dr. Jay Kumar

GOOD HEALTH LAB

RAMA KRISHNA HOSPITAL KOTA
Patient Information

ID: 000330

Name: PHIVANKA MEENA

Age: 28 Gender: F

Height: -

Smoker: N

Time/Date: 09-45-24 27-08/22

ECG Settings

Filtering Mode: AUTO 3

Gain: 10 mm/mV

Speed: 25mm/Sec

Filter: 0.5-35Hz

Pulse: ON

Rhythm Lead: II

ADCONGERS P198ES-A-103 Ver-1.3M

Arrow Ce

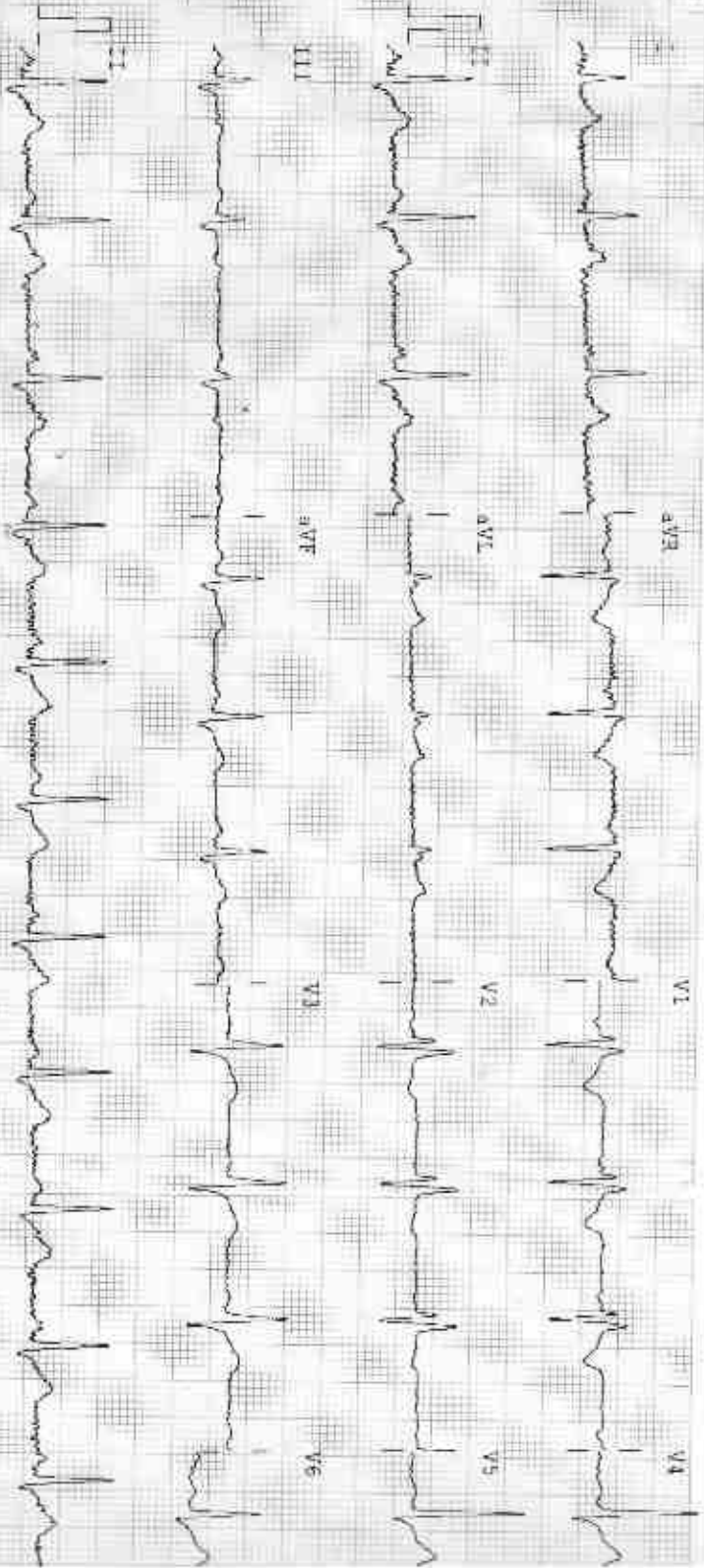

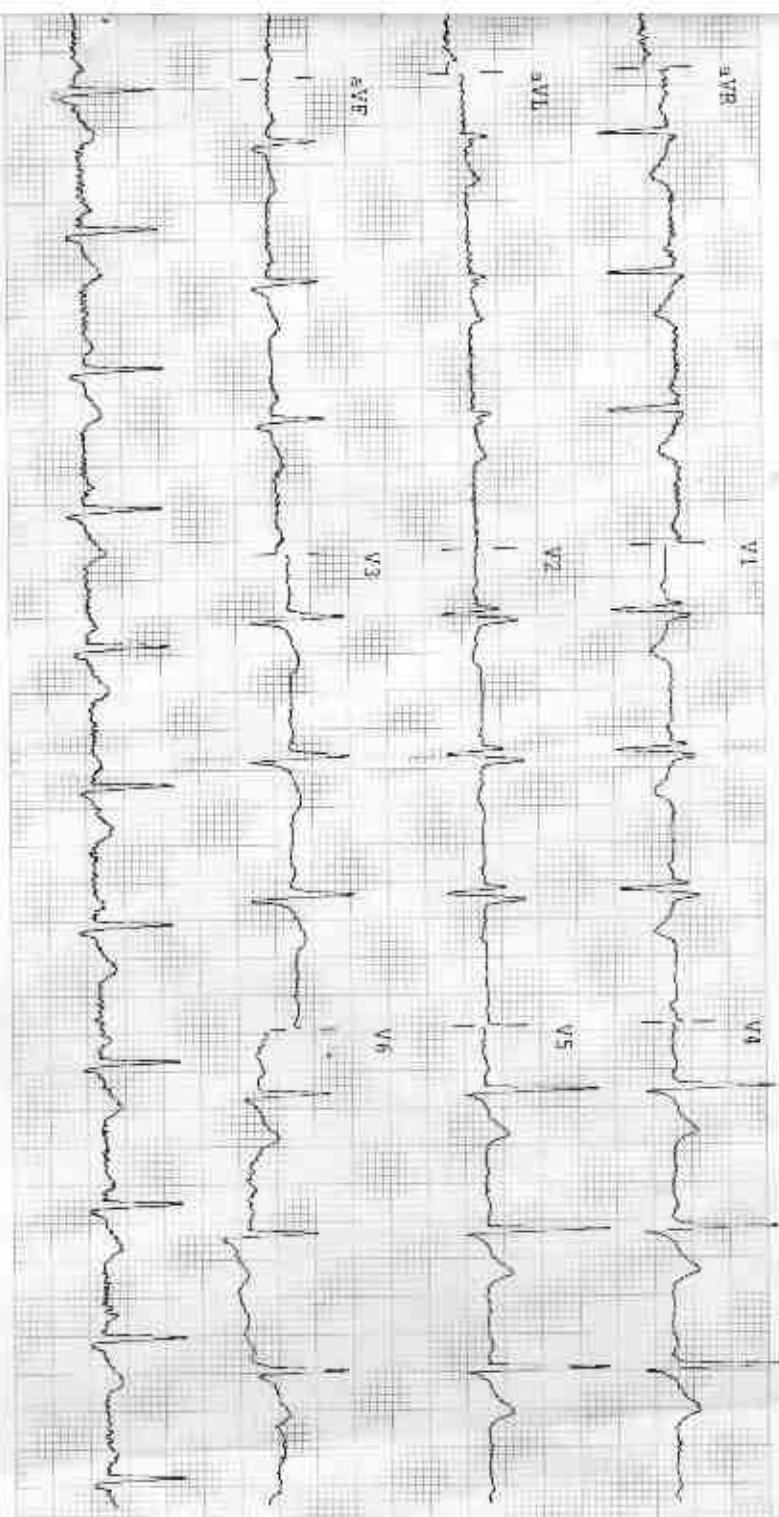

Observations

HR 80 bpm
 RR 750 ms
 PR 160 ms
 QRS 110 ms
 QT/QTc 385/400 ms
 P Axis 22°
 R Axis 11°
 T Axis -31°

Indications

HR Normal
 Directional Rhythm
 Normal Electric Heart Axis

Remarks

Unconfirmed Report

Handwritten signatures and notes:
 P.M.
 M. S. Gupta
 P. S. Gupta
 15/03/2011 / 2254

Arrow

L

PRIYANKA MEENA DR YASH F 1393 8/27/2022 CHEST FERN P -A
RAMA KRISHNA HOSPITAL 257 A SHEELA CHAUDRY ROAD TALWANDI KOTA (RAJ)

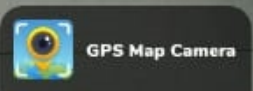

Kota, Rajasthan, India
5V32+4F3, New Rajeev Gandhi Nagar, VIP Colony, Talwandi, Kota, Rajasthan 324005, India
Lat 25.152738°
Long 75.851089°
27/08/22 09:58 AM