

- COMPU. PATHOLOGY • ALLERGY TESTING
- DIGITAL WHOLE BODY X-RAYS
- DIGITAL 3D SONOGRAPHY
- DIGITAL WHOLE BODY COLOUR DOPPLER
- DIGITAL 2-D ECHO WITH COLOUR DOPPLER
- E.C.G. • LUNG FUNCTION TEST
- MAMMOGRAPHY & BONE MINERAL DENSITOMETRY

- COMPUTERISED STRESS TEST
- DENTAL
- ADVANCED DENTISTRY
- PHYSIOTHERAPY
- AUDIOMETRY & SPEECH THERAPY
- FULL BODY HEALTH CHECK-UPS
- CORPORATE HEALTH CHECKUPS



# HEALTHCARE

MEDICAL CENTRE & DIAGNOSTICS

**Patient's Name** : MR RAJESH TOPPO  
**Referred By Dr** : MEDIWHEEL  
**Sex** : MALE **Age** : 56 Years  
**Collected At** : THAKUR VILLAGE MAIN BRANCH

**Lab No.** : LBA4541 \*LBA4541\*  
**Reg. Date** : 10-Feb-2024 9:26 am  
**Report Date** : 10-Feb-2024 8:26 pm  
**Print Date** : 16-Feb-2024 5:36 pm

## BIOCHEMISTRY

TEST	RESULT		NORMAL VALUES
Blood Urea Nitrogen (BUN)	12.00		5 - 20 mg/dl
CREATININE	1.19	mg/dl	0.7 - 1.3 mg/dl
Serum Uric Acid	7.10	mg%	Male 3.5 - 7.2 mg%
Age of the Patient	56		
eGFR	67.21	ml/min	

eGFR calculation based on MDRD guideline 2012  
 More than 90 ml / min / 1.73 Sqm - Normal eGFR  
 60-89 ml / min / 1.73 Sqm - Mild decrease in eGFR is common in 30% healthy adults .  
 Suggest reapt testing in 6 to 12 months.  
 Exclude kidney disease in those at high risk (Diabetes & Hypertension  
 30-59 ml / min / 1.73 Sqm - consistent with modrate chronic kidney disease if confirmed over three month .  
 Consider nephrology referral if progressive deterioration of more than 20 % for Egfr or creatinine.  
 15 - 29 ml / min / 1.73 Sqm - Consistent with severe chronic kidney disease . Consider nephrology referral

----- End of Report -----

Printed By : RUPALI

Checked By  
 JAY

DR. BHAVINI KAMDAR  
 MD (PATH) MUM

- BORIVALI CENTRE** 1ST FLR., YOGI AVENUE, YOGI NAGAR, BORIVALI (W), MUMBAI - 400092. • TEL.: 2899 6565 / 2899 1376 • MOB.: 90222 39301
- KANDIVALI CENTRE** MAHAVIR SURYADARSHAN SOC., SATYANAGAR RD., MAHAVIR NAGAR, KANDIVALI (W), MUMBAI - 67. • TEL.: 2868 0090 / 6522 6565 / 2869 7808 • MOB.: 90220 54458
- KANDIVALI CENTRE** SHOP NO. 44/49, EMP 71, EVERSHINE MILLENNIUM PARADISE, THAKUR VILLAGE, 120 FEET ROAD, KANDIVALI (E) MUMBAI - 400101. • TE.: 2885 7171 / 89288 41541
- DAHISAR CENTRE** NILANGI APARTMENT, KANDERPADA JUNCTION, DAHISAR (W), MUMBAI - 400068. • TEL.: 2893 3427 • MOB.: 90220 58504
- GORAI CENTRE** VICTORY HEIGHTS, GORAI MAIN ROAD, OPP. SUVIDYA SCHOOL, BORIVALI (W), MUMBAI - 400092. • TEL.: 2869 6556 • MOB.: 90224 88354 / 72080 02565
- GOREGAON CENTRE** M.G. ROAD, NEAR JAIN MANDIR, GOREGAON (W), MUMBAI - 400062. • Tel.: 2873 3030 / 2873 3131 • MOB.: 93213 83806

Website : [www.healthcarediag.com](http://www.healthcarediag.com) • E-mail : [healthcare.medicals@gmail.com](mailto:healthcare.medicals@gmail.com)  
 "Home Visit Facility Call On 76667 66307"

- COMPU. PATHOLOGY • ALLERGY TESTING
- DIGITAL WHOLE BODY X-RAYS
- DIGITAL 3D SONOGRAPHY
- DIGITAL WHOLE BODY COLOUR DOPPLER
- DIGITAL 2-D ECHO WITH COLOUR DOPPLER
- E.C.G. • LUNG FUNCTION TEST
- MAMMOGRAPHY & BONE MINERAL DENSITOMETRY

- COMPUTERISED STRESS TEST
- DENTAL
- ADVANCED DENTISTRY
- PHYSIOTHERAPY
- AUDIOMETRY & SPEECH THERAPY
- FULL BODY HEALTH CHECK-UPS
- CORPORATE HEALTH CHECKUPS



# HEALTHCARE

MEDICAL CENTRE & DIAGNOSTICS

Patient's Name : MR RAJESH TOPPO  
Referred By Dr : MEDIWHEEL  
Sex : MALE Age : 56 Years  
Collected At : THAKUR VILLAGE MAIN BRANCH

Lab No. : LBA4541 \*LBA4541\*  
Reg. Date : 10-Feb-2024 9:26 am  
Report Date : 11-Feb-2024 4:24 pm  
Print Date : 16-Feb-2024 5:36 pm

## BLOOD GROUP

TEST	RESULT
Blood Group	'B'
Rh Factor	Positive

----- End of Report -----

Printed By : RUPALI

Checked By  
JAY

DR. BHAVINI KAMDAR  
MD (PATH) MUM

- BORIVALI CENTRE** 1ST FLR., YOGI AVENUE, YOGI NAGAR, BORIVALI (W), MUMBAI - 400092. • TEL.: 2899 6565 / 2899 1376 • MOB.: 90222 39301
- KANDIVALI CENTRE** MAHAVIR SURYADARSHAN SOC., SATYANAGAR RD., MAHAVIR NAGAR, KANDIVALI (W), MUMBAI - 67. • TEL.: 2868 0090 / 6522 6565 / 2869 7808 • MOB.: 90220 54458
- KANDIVALI CENTRE** SHOP NO. 44/49, EMP 71, EVERSHINE MILLENNIUM PARADISE, THAKUR VILLAGE, 120 FEET ROAD, KANDIVALI (E) MUMBAI - 400101. • TE.: 2885 7171 / 89288 41541
- DAHISAR CENTRE** NILANGI APARTMENT, KANDERPADA JUNCTION, DAHISAR (W), MUMBAI - 400068. • TEL.: 2893 3427 • MOB.: 90220 58504
- GORAI CENTRE** VICTORY HEIGHTS, GORAI MAIN ROAD, OPP. SUVIDYA SCHOOL, BORIVALI (W), MUMBAI - 400092. • TEL.: 2869 6556 • MOB.: 90224 88354 / 72080 02565
- GOREGAON CENTRE** M.G. ROAD, NEAR JAIN MANDIR, GOREGAON (V), MUMBAI - 400062. • Tel.: 2873 3030 / 2873 3131 • MOB.: 93213 83806

Website : [www.healthcarediag.com](http://www.healthcarediag.com) • E-mail : [healthcare.medicals@gmail.com](mailto:healthcare.medicals@gmail.com)

"Home Visit Facility Call On 76667 66307"

- COMPU. PATHOLOGY • ALLERGY TESTING
- DIGITAL WHOLE BODY X-RAYS
- DIGITAL 3D SONOGRAPHY
- DIGITAL WHOLE BODY COLOUR DOPPLER
- DIGITAL 2-D ECHO WITH COLOUR DOPPLER
- E.C.G. • LUNG FUNCTION TEST
- MAMMOGRAPHY & BONE MINERAL DENSITOMETRY

- COMPUTERISED STRESS TEST
- DENTAL
- ADVANCED DENTISTRY
- PHYSIOTHERAPY
- AUDIOMETRY & SPEECH THERAPY
- FULL BODY HEALTH CHECK-UPS
- CORPORATE HEALTH CHECKUPS



# HEALTHCARE

MEDICAL CENTRE & DIAGNOSTICS

**Patient's Name** : MR RAJESH TOPPO  
**Referred By Dr** : MEDIWHEEL  
**Sex** : MALE Age : 56 Years  
**Collected At** : THAKUR VILLAGE MAIN BRANCH

**Lab No.** : LBA4541 \*LBA4541\*  
**Reg. Date** : 10-Feb-2024 9:26 am  
**Report Date** : 10-Feb-2024 8:26 pm  
**Print Date** : 16-Feb-2024 5:36 pm

## BLOOD SUGAR REPORT

TEST	RESULT	UNITS	NORMAL VALUES
BLOOD SUGAR FASTING	90.3	mg/dL	Normal: 70-110 mg/dL Impaired Fasting Glucose(IFG): 110 -125 Diabetes mellitus: $\geq$ 126 (on more than one occasion)
BLOOD SUGAR (Post prandial)	100.1	mg/dl	Normal: 70-140 mg/dL Impaired Tolerance: 140-199 Diabetes mellitus: $\geq$ 200 (on more than one occasion)

Method: GOD - POD Enzymatic on Erba EM 200 Random access analyser

**Comment:**

Blood suagr values are known to be affected by several factors like food, stress and medication. So all discrepant results should be confirmed with repeat sample collection.

----- End of Report -----

Printed By : RUPALI

Checked By  
JAY

DR. BHAVINI KAMDAR  
MD (PATH) MUM

- BORIVALI CENTRE** 1ST FLR., YOGI AVENUE, YOGI NAGAR, BORIVALI (W), MUMBAI - 400092. • TEL.: 2899 6565 / 2899 1376 • MOB.: 90222 39301
- KANDIVALI CENTRE** MAHAVIR SURYADARSHAN SOC., SATYANAGAR RD., MAHAVIR NAGAR, KANDIVALI (W), MUMBAI - 67. • TEL.: 2868 0090 / 6522 6565 / 2869 7808 • MOB.: 90220 54458
- KANDIVALI CENTRE** SHOP NO. 44/49, EMP 71, EVERSHINE MILLENNIUM PARADISE, THAKUR VILLAGE, 120 FEET ROAD, KANDIVALI (E) MUMBAI - 400101. • TE.: 2885 7171 / 89288 41541
- DAHISAR CENTRE** NILANGI APARTMENT, KANDERPADA JUNCTION, DAHISAR (W), MUMBAI - 400068. • TEL.: 2893 3427 • MOB.: 90220 58504
- GORAI CENTRE** VICTORY HEIGHTS, GORAI MAIN ROAD, OPP. SUVIDYA SCHOOL, BORIVALI (W), MUMBAI - 400092. • TEL.: 2869 6556 • MOB.: 90224 88354 / 72080 02565
- GOREGAON CENTRE** M.G. ROAD, NEAR JAIN MANDIR, GOREGAON (W), MUMBAI - 400062. • Tel.: 2873 3030 / 2873 3131 • MOB.: 93213 83806

Website : [www.healthcarediag.com](http://www.healthcarediag.com) • E-mail : [healthcare.medicals@gmail.com](mailto:healthcare.medicals@gmail.com)

"Home Visit Facility Call On 76667 66307"

• COMPU. PATHOLOGY • ALLERGY TESTING  
• DIGITAL WHOLE BODY X-RAYS  
• DIGITAL 3D SONOGRAPHY  
• DIGITAL WHOLE BODY COLOUR DOPPLER  
• DIGITAL 2-D ECHO WITH COLOUR DOPPLER  
• E.C.G. • LUNG FUNCTION TEST  
• MAMMOGRAPHY & BONE MINERAL DENSITOMETRY

• COMPUTERISED STRESS TEST  
• DENTAL  
• ADVANCED DENTISTRY  
• PHYSIOTHERAPY  
• AUDIOMETRY & SPEECH THERAPY  
• FULL BODY HEALTH CHECK-UPS  
• CORPORATE HEALTH CHECKUPS



# HEALTHCARE

MEDICAL CENTRE & DIAGNOSTICS

Patient's Name : MR RAJESH TOPPO  
Referred By Dr : MEDIWHEEL  
Sex : MALE Age : 56 Years  
Collected At : THAKUR VILLAGE MAIN BRANCH

Lab No. : LBA4541 \*LBA4541\*  
Reg. Date : 10-Feb-2024 9:26 am  
Report Date : 12-Feb-2024 12:46 pm  
Print Date : 16-Feb-2024 5:36 pm

## COMPLETE BLOOD COUNT

TEST	RESULT	UNITS	NORMAL VALUES
Haemoglobin	13.6	gm %	Male : 13 - 17.0 gm%
Erythrocytes ( Total RBCs)	<b>5.96</b>	mill. / cmm	Male : 4.2 - 5.8mill. / cmm
PCV	46.2	%	Male : 37 - 51 %
MCV	<b>77.40</b>	fl	80- 96 fl
MCH	<b>22.80</b>	pg	27 - 32 pg
MCHC	<b>29.40</b>	gm%	32 - 37 gm%
RDW	<b>16.3</b>	%	12 - 14.5

### TOTAL WBC COUNT

TOTAL WBC COUNT 4620 / cumm 4,000 - 11,000

### DIFFERENTIAL COUNT

Neutrophils	60	%	40 - 75
Lymphocytes	35	%	20 - 40
Eosinophils	03	%	0 - 6
Monocytes	02	%	2 - 8
Platelet count	<b>120000</b>	Lacs/cmm	150000-450000

### PERIPHERAL SMEAR

RBC Morphology Normocytic Normochromic  
WBC Morphology Normal  
Platelets Morphology Megaplatelets Seen

Printed By : RUPALI

Checked By  
VAIBHAV

DR. BHAVINI KAMDAR  
MD (PATH) MUM

**BORIVALI CENTRE** 1ST FLR., YOGI AVENUE, YOGI NAGAR, BORIVALI (W), MUMBAI - 400092. • TEL.: 2899 6565 / 2899 1376 • MOB.: 90222 39301  
**KANDIVALI CENTRE** MAHAVIR SURYADARSHAN SOC., SATYANAGAR RD., MAHAVIR NAGAR, KANDIVALI (W), MUMBAI - 67. • TEL.: 2868 0090 / 6522 6565 / 2869 7808 • MOB.: 90220 54458  
**KANDIVALI CENTRE** SHOP NO. 44/49, EMP 71, EVERSHINE MILLENNIUM PARADISE, THAKUR VILLAGE, 120 FEET ROAD, KANDIVALI (E) MUMBAI - 400101. • TE.: 2885 7171 / 89288 41541  
**DAHISAR CENTRE** NILANGI APARTMENT, KANDERPADA JUNCTION, DAHISAR (W), MUMBAI - 400068. • TEL.: 2893 3427 • MOB.: 90220 58504  
**GORAI CENTRE** VICTORY HEIGHTS, GORAI MAIN ROAD, OPP. SUVIDYA SCHOOL, BORIVALI (W), MUMBAI - 400092. • TEL.: 2869 6556 • MOB.: 90224 88354 / 72080 02565  
**GOREGAON CENTRE** M.G. ROAD, NEAR JAIN MANDIR, GOREGAON (W), MUMBAI - 400062. • Tel.: 2873 3030 / 2873 3131 • MOB.: 93213 83806

Website : [www.healthcarediag.com](http://www.healthcarediag.com) • E-mail : [healthcare.medicals@gmail.com](mailto:healthcare.medicals@gmail.com)

"Home Visit Facility Call On 76667 66307"

- COMPU. PATHOLOGY • ALLERGY TESTING
- DIGITAL WHOLE BODY X-RAYS
- DIGITAL 3D SONOGRAPHY
- DIGITAL WHOLE BODY COLOUR DOPPLER
- DIGITAL 2-D ECHO WITH COLOUR DOPPLER
- E.C.G. • LUNG FUNCTION TEST
- MAMMOGRAPHY & BONE MINERAL DENSITOMETRY

- COMPUTERISED STRESS TEST
- DENTAL
- ADVANCED DENTISTRY
- PHYSIOTHERAPY
- AUDIOMETRY & SPEECH THERAPY
- FULL BODY HEALTH CHECK-UPS
- CORPORATE HEALTH CHECKUPS



# HEALTHCARE

MEDICAL CENTRE & DIAGNOSTICS

Patient's Name : MR RAJESH TOPPO  
Referred By Dr : MEDIWHEEL  
Sex : MALE Age : 56 Years  
Collected At : THAKUR VILLAGE MAIN BRANCH

Lab No. : LBA4541 \*LBA4541\*  
Reg. Date : 10-Feb-2024 9:26 am  
Report Date : 12-Feb-2024 12:46 pm  
Print Date : 16-Feb-2024 5:36 pm

ESR (westergren's method) 20 mm/hr Male: 0 - 10 mm  
Female: 0 - 20 mm

----- End of Report -----

Printed By : RUPALI

Checked By  
VAIBHAV

DR. BHAVINI KAMDAR  
MD (PATH) MUM

- BORIVALI CENTRE** 1ST FLR., YOGI AVENUE, YOGI NAGAR, BORIVALI (W), MUMBAI - 400092. • TEL.: 2899 6565 / 2899 1376 • MOB.: 90222 39301
- KANDIVALI CENTRE** MAHAVIR SURYADARSHAN SOC., SATYANAGAR RD., MAHAVIR NAGAR, KANDIVALI (W), MUMBAI - 67. • TEL.: 2868 0090 / 6522 6565 / 2869 7808 • MOB.: 90220 54458
- KANDIVALI CENTRE** SHOP NO. 44/49, EMP 71, EVERSHINE MILLENNIUM PARADISE, THAKUR VILLAGE, 120 FEET ROAD, KANDIVALI (E) MUMBAI - 400101. • TE.: 2885 7171 / 89288 41541
- DAHISAR CENTRE** NILANGI APARTMENT, KANDERPADA JUNCTION, DAHISAR (W), MUMBAI - 400068. • TEL.: 2893 3427 • MOB.: 90220 58504
- GORAI CENTRE** VICTORY HEIGHTS, GORAI MAIN ROAD, OPP. SUVIDYA SCHOOL, BORIVALI (W), MUMBAI - 400092. • TEL.: 2869 6556 • MOB.: 90224 88354 / 72080 02565
- GOREGAON CENTRE** M.G. ROAD, NEAR JAIN MANDIR, GOREGAON (V), MUMBAI - 400062. • Tel.: 2873 3030 / 2873 3131 • MOB.: 93213 83806

Website : [www.healthcarediag.com](http://www.healthcarediag.com) • E-mail : [healthcare.medicals@gmail.com](mailto:healthcare.medicals@gmail.com)

"Home Visit Facility Call On 76667 66307"



- COMPU. PATHOLOGY • ALLERGY TESTING
- DIGITAL WHOLE BODY X-RAYS
- DIGITAL 3D SONOGRAPHY
- DIGITAL WHOLE BODY COLOUR DOPPLER
- DIGITAL 2-D ECHO WITH COLOUR DOPPLER
- E.C.G. • LUNG FUNCTION TEST
- MAMMOGRAPHY & BONE MINERAL DENSITOMETRY

- COMPUTERISED STRESS TEST
- DENTAL
- ADVANCED DENTISTRY
- PHYSIOTHERAPY
- AUDIOMETRY & SPEECH THERAPY
- FULL BODY HEALTH CHECK-UPS
- CORPORATE HEALTH CHECKUPS



# HEALTHCARE

MEDICAL CENTRE & DIAGNOSTICS

**Patient's Name** : MR RAJESH TOPPO  
**Referred By Dr** : MEDIWHEEL  
**Sex** : MALE Age : 56 Years  
**Collected At** : THAKUR VILLAGE MAIN BRANCH

**Lab No.** : LBA4541 \*LBA4541\*  
**Reg. Date** : 10-Feb-2024 9:26 am  
**Report Date** : 10-Feb-2024 7:58 pm  
**Print Date** : 16-Feb-2024 5:36 pm

## GLYCOSYLATED HAEMOGLOBIN (HbA1c)

TEST	RESULT	UNITS	NORMAL VALUES
HBA1C	5.3	%	4 - 5.7 %
ESTIMATED AVERAGE GLUCOSE	105.41		
METHOD : NEPHELOMETRY			

### DIAGNOSTIC CRITERIA FOR DIABETES:

Normal: Less than 5.7%  
 Impaired glucose tolerance: 5.8% to 6.4%  
 Diabetes: 6.5% or more

### CONTROL CRITERIA IN DIABETICS:

Optimal control: 7.0% or less  
 Fair control: 7.0% to 8.0%  
 Poor control: More than 8.0%

### Comment :

HbA1c values should not used in diagnosis of Diabetes Mellitus and are marker of glycaemic control in known cases of Diabetes Mellitus.

----- End of Report -----

\* RECHECKED & CONFIRMED

Printed By : RUPALI

Checked By

JAY

DR. BHAVINI KAMDAR

MD (PATH) MUM

- BORIVALI CENTRE** 1ST FLR., YOGI AVENUE, YOGI NAGAR, BORIVALI (W), MUMBAI - 400092. • TEL.: 2899 6565 / 2899 1376 • MOB.: 90222 39301
- KANDIVALI CENTRE** MAHAVIR SURYADARSHAN SOC., SATYANAGAR RD., MAHAVIR NAGAR, KANDIVALI (W), MUMBAI - 67. • TEL.: 2868 0090 / 6522 6565 / 2869 7808 • MOB.: 90220 54458
- KANDIVALI CENTRE** SHOP NO. 44/49, EMP 71, EVERSHINE MILLENNIUM PARADISE, THAKUR VILLAGE, 120 FEET ROAD, KANDIVALI (E) MUMBAI - 400101. • TE.: 2885 7171 / 89288 41541
- DAHISAR CENTRE** NILANGI APARTMENT, KANDERPADA JUNCTION, DAHISAR (W), MUMBAI - 400068. • TEL.: 2893 3427 • MOB.: 90220 58504
- GORAI CENTRE** VICTORY HEIGHTS, GORAI MAIN ROAD, OPP. SUVIDYA SCHOOL, BORIVALI (W), MUMBAI - 400092. • TEL.: 2869 6556 • MOB.: 90224 88354 / 72080 02565
- GOREGAON CENTRE** M.G. ROAD, NEAR JAIN MANDIR, GOREGAON (W), MUMBAI - 400062. • Tel.: 2873 3030 / 2873 3131 • MOB.: 93213 83806

Website : [www.healthcarediag.com](http://www.healthcarediag.com) • E-mail : [healthcare.medicals@gmail.com](mailto:healthcare.medicals@gmail.com)

"Home Visit Facility Call On 76667 66307"

- COMPU. PATHOLOGY • ALLERGY TESTING
- DIGITAL WHOLE BODY X-RAYS
- DIGITAL 3D SONOGRAPHY
- DIGITAL WHOLE BODY COLOUR DOPPLER
- DIGITAL 2-D ECHO WITH COLOUR DOPPLER
- E.C.G. • LUNG FUNCTION TEST
- MAMMOGRAPHY & BONE MINERAL DENSITOMETRY

- COMPUTERISED STRESS TEST
- DENTAL
- ADVANCED DENTISTRY
- PHYSIOTHERAPY
- AUDIOMETRY & SPEECH THERAPY
- FULL BODY HEALTH CHECK-UPS
- CORPORATE HEALTH CHECKUPS



**Patient's Name** : MR RAJESH TOPPO  
**Referred By Dr** : MEDIWHEEL  
**Sex** : MALE      **Age** : 56 Years  
**Collected At** : THAKUR VILLAGE MAIN BRANCH

**Lab No.** : LBA4541 \*LBA4541\*  
**Reg. Date** : 10-Feb-2024 9:26 am  
**Report Date** : 10-Feb-2024 8:26 pm  
**Print Date** : 16-Feb-2024 5:36 pm

### LIPID PROFILE

TEST	RESULT	UNITS	NORMAL VALUES
SR. CHOLESTEROL	169	mg / dl	Desirable: < 200 mg/dl Borderline High: 200-239 mg/dl High: >= 240 mg/dl -----
SR. TRIGLYCERIDES	109.2	mg / dl	--- Normal: < 150 mg/dl Borderline High: 150-199 mg/dl High: 200-499 mg/dl Very High: >= 500 mg/dl -----
HDL CHOLESTEROL	51.5	mg / dl	--- 35.3 - 79.5 mg / dl -----
VLDL	21.84	mg / dl	--- 6 - 38 mg / dl -----
LDL CHOLESTEROL	95.66	mg / dl	- Optimal: < 100 mg/dl Near Optimal: 100-129 mg/dl Borderline high: 130-159 mg/dl High: 160-189 mg/dl Very High: >= 190 mg/dl -----

Printed By : RUPALI

Checked By  
JAY

DR. BHAVINI KAMDAR  
MD (PATH) MUM

- BORIVALI CENTRE** 1ST FLR., YOGI AVENUE, YOGI NAGAR, BORIVALI (W), MUMBAI - 400092. • TEL.: 2899 6565 / 2899 1376 • MOB.: 90222 39301
- KANDIVALI CENTRE** MAHAVIR SURYADARSHAN SOC., SATYANAGAR RD., MAHAVIR NAGAR, KANDIVALI (W), MUMBAI - 67. • TEL.: 2868 0090 / 6522 6565 / 2869 7808 • MOB.: 90220 54458
- KANDIVALI CENTRE** SHOP NO. 44/49, EMP 71, EVERSHINE MILLENNIUM PARADISE, THAKUR VILLAGE, 120 FEET ROAD, KANDIVALI (E) MUMBAI - 400101. • TE.: 2885 7171 / 89288 41541
- DAHISAR CENTRE** NILANGI APARTMENT, KANDERPADA JUNCTION, DAHISAR (W), MUMBAI - 400068. • TEL.: 2893 3427 • MOB.: 90220 58504
- GORAI CENTRE** VICTORY HEIGHTS, GORAI MAIN ROAD, OPP. SUVIDYA SCHOOL, BORIVALI (W), MUMBAI - 400092. • TEL.: 2869 6556 • MOB.: 90224 88354 / 72080 02565
- GOREGAON CENTRE** M.G. ROAD, NEAR JAIN MANDIR, GOREGAON (W), MUMBAI - 400062. • Tel.: 2873 3030 / 2873 3131 • MOB.: 93213 83806

Website : [www.healthcarediag.com](http://www.healthcarediag.com) • E-mail : [healthcare.medicals@gmail.com](mailto:healthcare.medicals@gmail.com)  
**"Home Visit Facility Call On 76667 66307"**

- COMPU. PATHOLOGY • ALLERGY TESTING
- DIGITAL WHOLE BODY X-RAYS
- DIGITAL 3D SONOGRAPHY
- DIGITAL WHOLE BODY COLOUR DOPPLER
- DIGITAL 2-D ECHO WITH COLOUR DOPPLER
- E.C.G. • LUNG FUNCTION TEST
- MAMMOGRAPHY & BONE MINERAL DENSITOMETRY

- COMPUTERISED STRESS TEST
- DENTAL
- ADVANCED DENTISTRY
- PHYSIOTHERAPY
- AUDIOMETRY & SPEECH THERAPY
- FULL BODY HEALTH CHECK-UPS
- CORPORATE HEALTH CHECKUPS



# HEALTHCARE

MEDICAL CENTRE & DIAGNOSTICS

**Patient's Name** : MR RAJESH TOPPO  
**Referred By Dr** : MEDIWHEEL  
**Sex** : MALE Age : 56 Years  
**Collected At** : THAKUR VILLAGE MAIN BRANCH

**Lab No.** : LBA4541 \*LBA4541\*  
**Reg. Date** : 10-Feb-2024 9:26 am  
**Report Date** : 10-Feb-2024 8:26 pm  
**Print Date** : 16-Feb-2024 5:36 pm

CHOLESTEROL / HDL 3.28 < 5

LDL / HDL 1.86 < 3.5

NOTE: Reference Interval as per National Cholesterol Education Program (NCEP) Adult Treatment Panel III Report.  
 Lower HDL values are associated with increased risk of atherosclerosis. Cholesterol/HDL  
 Ratio below 5.1 is statistically associated with decreased incidence of heart disease.

----- End of Report -----

Printed By : RUPALI

Checked By  
 JAY

DR. BHAVINI KAMDAR  
 MD (PATH) MUM

- BORIVALI CENTRE** 1ST FLR., YOGI AVENUE, YOGI NAGAR, BORIVALI (W), MUMBAI - 400092. • TEL.: 2899 6565 / 2899 1376 • MOB.: 90222 39301
- KANDIVALI CENTRE** MAHAVIR SURYADARSHAN SOC., SATYANAGAR RD., MAHAVIR NAGAR, KANDIVALI (W), MUMBAI - 67. • TEL.: 2868 0090 / 6522 6565 / 2869 7808 • MOB.: 90220 54458
- KANDIVALI CENTRE** SHOP NO. 44/49, EMP 71, EVERSHINE MILLENNIUM PARADISE, THAKUR VILLAGE, 120 FEET ROAD, KANDIVALI (E) MUMBAI - 400101. • TE.: 2885 7171 / 89288 41541
- DAHISAR CENTRE** NILANGI APARTMENT, KANDERPADA JUNCTION, DAHISAR (W), MUMBAI - 400068. • TEL.: 2893 3427 • MOB.: 90220 58504
- GORAI CENTRE** VICTORY HEIGHTS, GORAI MAIN ROAD, OPP. SUVIDYA SCHOOL, BORIVALI (W), MUMBAI - 400092. • TEL.: 2869 6556 • MOB.: 90224 88354 / 72080 02565
- GOREGAON CENTRE** M.G. ROAD, NEAR JAIN MANDIR, GOREGAON (V), MUMBAI - 400062. • Tel.: 2873 3030 / 2873 3131 • MOB.: 93213 83806

Website : [www.healthcarediag.com](http://www.healthcarediag.com) • E-mail : [healthcare.medicals@gmail.com](mailto:healthcare.medicals@gmail.com)

"Home Visit Facility Call On 76667 66307"



- COMPU. PATHOLOGY • ALLERGY TESTING
- DIGITAL WHOLE BODY X-RAYS
- DIGITAL 3D SONOGRAPHY
- DIGITAL WHOLE BODY COLOUR DOPPLER
- DIGITAL 2-D ECHO WITH COLOUR DOPPLER
- E.C.G. • LUNG FUNCTION TEST
- MAMMOGRAPHY & BONE MINERAL DENSITOMETRY

- COMPUTERISED STRESS TEST
- DENTAL
- ADVANCED DENTISTRY
- PHYSIOTHERAPY
- AUDIOMETRY & SPEECH THERAPY
- FULL BODY HEALTH CHECK-UPS
- CORPORATE HEALTH CHECKUPS



# HEALTHCARE

MEDICAL CENTRE & DIAGNOSTICS

**Patient's Name** : MR RAJESH TOPPO  
**Referred By Dr** : MEDIWHEEL  
**Sex** : MALE **Age** : 56 Years  
**Collected At** : THAKUR VILLAGE MAIN BRANCH

**Lab No.** : LBA4541 \*LBA4541\*  
**Reg. Date** : 10-Feb-2024 9:26 am  
**Report Date** : 10-Feb-2024 8:26 pm  
**Print Date** : 16-Feb-2024 5:36 pm

## LIVER FUNCTION TEST

TEST	RESULT	UNITS	NORMAL VALUES
Bilirubin Total	0.71	mg / dl	0 - 1.0 mg / dl
Bilirubin Direct	0.3	mg / dl	0 - 0.4 mg / dl
Bilirubin Indirect	0.41	mg/dl	UPTO 0.8 mg / dl
S.G.P.T.	28.70	U / L	Up to 45 U / L
S.G.O.T.	18.60	U / L	Up to 46 U / L
Alkaline Phosphatase	89.00	U/I	1 - 12 Years: 54 - 369 U/I 20 - 59 Years: 53 - 128 U/I > 60 Years: 56 - 119 U/I
Total Proteins	6.89	gm / dl	6.4 - 8.3 gm / dl
Albumin	4.15	gm / dl	3.5 - 5.2 gm / dl
Globulin	2.74	mg/dl	2 - 3.5 mg / dl
A / G Ratio	1.51		1.0- 2.3
GGT	27.4	IU/L	55 IU/L

----- End of Report -----

Printed By : RUPALI

Checked By  
JAY

DR. BHAVINI KAMDAR  
MD (PATH) MUM

- BORIVALI CENTRE** 1ST FLR., YOGI AVENUE, YOGI NAGAR, BORIVALI (W), MUMBAI - 400092. • TEL.: 2899 6565 / 2899 1376 • MOB.: 90222 39301
- KANDIVALI CENTRE** MAHAVIR SURYADARSHAN SOC., SATYANAGAR RD., MAHAVIR NAGAR, KANDIVALI (W), MUMBAI - 67. • TEL.: 2868 0090 / 6522 6565 / 2869 7808 • MOB.: 90220 54458
- KANDIVALI CENTRE** SHOP NO. 44/49, EMP 71, EVERSHINE MILLENNIUM PARADISE, THAKUR VILLAGE, 120 FEET ROAD, KANDIVALI (E) MUMBAI - 400101. • TE.: 2885 7171 / 89288 41541
- DAHISAR CENTRE** NILANGI APARTMENT, KANDERPADA JUNCTION, DAHISAR (W), MUMBAI - 400068. • TEL.: 2893 3427 • MOB.: 90220 58504
- GORAI CENTRE** VICTORY HEIGHTS, GORAI MAIN ROAD, OPP. SUVIDYA SCHOOL, BORIVALI (W), MUMBAI - 400092. • TEL.: 2869 6556 • MOB.: 90224 88354 / 72080 02565
- GOREGAON CENTRE** M.G. ROAD, NEAR JAIN MANDIR, GOREGAON (W), MUMBAI - 400062. • Tel.: 2873 3030 / 2873 3131 • MOB.: 93213 83806

Website : [www.healthcarediag.com](http://www.healthcarediag.com) • E-mail : [healthcare.medicals@gmail.com](mailto:healthcare.medicals@gmail.com)

"Home Visit Facility Call On 76667 66307"

- COMPU. PATHOLOGY • ALLERGY TESTING
- DIGITAL WHOLE BODY X-RAYS
- DIGITAL 3D SONOGRAPHY
- DIGITAL WHOLE BODY COLOUR DOPPLER
- DIGITAL 2-D ECHO WITH COLOUR DOPPLER
- E.C.G. • LUNG FUNCTION TEST
- MAMMOGRAPHY & BONE MINERAL DENSITOMETRY

- COMPUTERISED STRESS TEST
- DENTAL
- ADVANCED DENTISTRY
- PHYSIOTHERAPY
- AUDIOMETRY & SPEECH THERAPY
- FULL BODY HEALTH CHECK-UPS
- CORPORATE HEALTH CHECKUPS



# HEALTHCARE

MEDICAL CENTRE & DIAGNOSTICS

**Patient's Name** : MR RAJESH TOPPO  
**Referred By Dr** : MEDIWHEEL  
**Sex** : MALE     **Age** : 56 Years  
**Collected At** : THAKUR VILLAGE MAIN BRANCH

**Lab No.** : LBA4541 \*LBA4541\*  
**Reg. Date** : 10-Feb-2024 9:26 am  
**Report Date** : 11-Feb-2024 3:39 pm  
**Print Date** : 16-Feb-2024 5:36 pm

## PSA

TEST	RESULT	UNITS	NORMAL VALUES
Prostate Specific Antigen	0.710	ng/ml	< = 4.03 ng/ml
Method	CLIA		

Interpretation :

PSA exists in serum mainly in two forms, complexed to alpha-1 -anti-chymotrypsin and unbound (free PSA). Increases in prostatic glandular size and tissue damage caused by benign prostatic hypertrophy, prostatitis, or prostate cancer may increase circulating PSA levels. Transient increase in PSA can also be seen following per rectal digital or sonological examinations.

----- End of Report -----

Printed By : RUPALI

Checked By  
JAY

DR. BHAVINI KAMDAR  
MD (PATH) MUM

- BORIVALI CENTRE** 1ST FLR., YOGI AVENUE, YOGI NAGAR, BORIVALI (W), MUMBAI - 400092. • TEL.: 2899 6565 / 2899 1376 • MOB.: 90222 39301
- KANDIVALI CENTRE** MAHAVIR SURYADARSHAN SOC., SATYANAGAR RD., MAHAVIR NAGAR, KANDIVALI (W), MUMBAI - 67. • TEL.: 2868 0090 / 6522 6565 / 2869 7808 • MOB.: 90220 54458
- KANDIVALI CENTRE** SHOP NO. 44/49, EMP 71, EVERSHINE MILLENNIUM PARADISE, THAKUR VILLAGE, 120 FEET ROAD, KANDIVALI (E) MUMBAI - 400101. • TE.: 2885 7171 / 89288 41541
- DAHISAR CENTRE** NILANGI APARTMENT, KANDERPADA JUNCTION, DAHISAR (W), MUMBAI - 400068. • TEL.: 2893 3427 • MOB.: 90220 58504
- GORAI CENTRE** VICTORY HEIGHTS, GORAI MAIN ROAD, OPP. SUVIDYA SCHOOL, BORIVALI (W), MUMBAI - 400092. • TEL.: 2869 6556 • MOB.: 90224 88354 / 72080 02565
- GOREGAON CENTRE** M.G. ROAD, NEAR JAIN MANDIR, GOREGAON (V), MUMBAI - 400062. • Tel.: 2873 3030 / 2873 3131 • MOB.: 93213 83806

Website : [www.healthcarediag.com](http://www.healthcarediag.com) • E-mail : [healthcare.medicals@gmail.com](mailto:healthcare.medicals@gmail.com)

"Home Visit Facility Call On 76667 66307"

• COMPU. PATHOLOGY • ALLERGY TESTING  
• DIGITAL WHOLE BODY X-RAYS  
• DIGITAL 3D SONOGRAPHY  
• DIGITAL WHOLE BODY COLOUR DOPPLER  
• DIGITAL 2-D ECHO WITH COLOUR DOPPLER  
• E.C.G. • LUNG FUNCTION TEST  
• MAMMOGRAPHY & BONE MINERAL DENSITOMETRY

• COMPUTERISED STRESS TEST  
• DENTAL  
• ADVANCED DENTISTRY  
• PHYSIOTHERAPY  
• AUDIOMETRY & SPEECH THERAPY  
• FULL BODY HEALTH CHECK-UPS  
• CORPORATE HEALTH CHECKUPS



# HEALTHCARE

MEDICAL CENTRE & DIAGNOSTICS

Patient's Name : MR RAJESH TOPPO

Lab No. : LBA4541 \*LBA4541\*

Referred By Dr : MEDIWHEEL

Reg. Date : 10-Feb-2024 9:26 am

Sex : MALE Age : 56 Years

Report Date : 11-Feb-2024 2:35 pm

Collected At : THAKUR VILLAGE MAIN BRANCH

Print Date : 16-Feb-2024 5:36 pm

## T3 T4 TSH

TEST	RESULT	UNITS	NORMAL VALUES
T3 [ Tri - iodothyronine ]	162.263	ng/dl	91.14 - 237.61 ng/dl
T4 [ Thyroxine ]	6.656	ug/dl	4.71 - 13.20 ug/dl
TSH [Thyroid Stimulating Hormone]	3.482	uIU/mL	0.3 - 4.3 uIU/mL

METHOD: CLIA

Interpretation :

1. TSH results between 4.5 to 15 show considerable physiologic & seasonal variation, suggest clinical correlation or repeat testing with fresh sample.
2. TSH values may be transiently altered because of non thyroidal illness like severe infections, liver disease, renal and heart failure , severe burns , trauma and surgery etc.
3. Drugs that decrease TSH values e.g:L dropa, Glucocorticoid Drugs that increase TSH values e.g Iodine,Lithium,Amiodarone.
- 4.Total T3 & T4 Values may also be altered in other conditions due to changes in serum proteins or binding sites Pregnancy. Drugs (Androgens,Estrogens. O C Pills,Phenytoin). Nephrosis etc. In such cases Free T3 and Free T4 give corrected values.

----- End of Report -----

Printed By : RUPALI

Checked By

JAY

DR. BHAVINI KAMDAR

MD (PATH) MUM

**BORIVALI CENTRE** 1ST FLR., YOGI AVENUE, YOGI NAGAR, BORIVALI (W), MUMBAI - 400092. • TEL.: 2899 6565 / 2899 1376 • MOB.: 90222 39301

**KANDIVALI CENTRE** MAHAVIR SURYADARSHAN SOC., SATYANAGAR RD., MAHAVIR NAGAR, KANDIVALI (W), MUMBAI - 67. • TEL.: 2868 0090 / 6522 6565 / 2869 7808 • MOB.: 90220 54458

**KANDIVALI CENTRE** SHOP NO. 44/49, EMP 71, EVERSHINE MILLENNIUM PARADISE, THAKUR VILLAGE, 120 FEET ROAD, KANDIVALI (E) MUMBAI - 400101. • TE.: 2885 7171 / 89288 41541

**DAHISAR CENTRE** NILANGI APARTMENT, KANDERPADA JUNCTION, DAHISAR (W), MUMBAI - 400068. • TEL.: 2893 3427 • MOB.: 90220 58504

**GORAI CENTRE** VICTORY HEIGHTS, GORAI MAIN ROAD, OPP. SUVIDYA SCHOOL, BORIVALI (W), MUMBAI - 400092. • TEL.: 2869 6556 • MOB.: 90224 88354 / 72080 02565

**GOREGAON CENTRE** M.G. ROAD, NEAR JAIN MANDIR, GOREGAON (W), MUMBAI - 400062. • Tel.: 2873 3030 / 2873 3131 • MOB.: 93213 83806

Website : [www.healthcarediag.com](http://www.healthcarediag.com) • E-mail : [healthcare.medicals@gmail.com](mailto:healthcare.medicals@gmail.com)

"Home Visit Facility Call On 76667 66307"

- COMPU. PATHOLOGY • ALLERGY TESTING
- DIGITAL WHOLE BODY X-RAYS
- DIGITAL 3D SONOGRAPHY
- DIGITAL WHOLE BODY COLOUR DOPPLER
- DIGITAL 2-D ECHO WITH COLOUR DOPPLER
- E.C.G. • LUNG FUNCTION TEST
- MAMMOGRAPHY & BONE MINERAL DENSITOMETRY

- COMPUTERISED STRESS TEST
- DENTAL
- ADVANCED DENTISTRY
- PHYSIOTHERAPY
- AUDIOMETRY & SPEECH THERAPY
- FULL BODY HEALTH CHECK-UPS
- CORPORATE HEALTH CHECKUPS



# HEALTHCARE

MEDICAL CENTRE & DIAGNOSTICS

**Patient's Name** : MR RAJESH TOPPO  
**Referred By Dr** : MEDIWHEEL  
**Sex** : MALE **Age** : 56 Years  
**Collected At** : THAKUR VILLAGE MAIN BRANCH

**Lab No.** : LBA4541 \*LBA4541\*  
**Reg. Date** : 10-Feb-2024 9:26 am  
**Report Date** : 10-Feb-2024 4:58 pm  
**Print Date** : 16-Feb-2024 5:36 pm

## URINE ROUTINE & MICROSCOPY

TEST	RESULT
<u>PHYSICAL EXAMINATION</u>	
Quantity	15 ml
Colour	Pale yellow
Appearance	Slightly Hazy
Deposit	Absent
pH	Acidic (5.0 )
Specific Gravity	1.015
<u>CHEMICAL EXAMINATION</u>	
Proteins	Absent
Sugar	Absent
Ketone	Absent
Occult Blood	Absent
Bile Pigment	Absent
Bile Salts	Absent
Urobilinogen	Normal
<u>MICROSCOPIC EXAMINATION OF CENTRIFUGED DEPOSIT</u>	
Red Blood Cells	Absent
Pus Cells	1-2/ hpf
Epithelial Cells	1-2/ hpf

Printed By : RUPALI

Checked By  
JAY

DR. BHAVINI KAMDAR  
MD (PATH) MUM

- BORIVALI CENTRE** 1ST FLR., YOGI AVENUE, YOGI NAGAR, BORIVALI (W), MUMBAI - 400092. • TEL.: 2899 6565 / 2899 1376 • MOB.: 90222 39301
- KANDIVALI CENTRE** MAHAVIR SURYADARSHAN SOC., SATYANAGAR RD., MAHAVIR NAGAR, KANDIVALI (W), MUMBAI - 67. • TEL.: 2868 0090 / 6522 6565 / 2869 7808 • MOB.: 90220 54458
- KANDIVALI CENTRE** SHOP NO. 44/49, EMP 71, EVERSHINE MILLENNIUM PARADISE, THAKUR VILLAGE, 120 FEET ROAD, KANDIVALI (E) MUMBAI - 400101. • TE.: 2885 7171 / 89288 41541
- DAHISAR CENTRE** NILANGI APARTMENT, KANDERPADA JUNCTION, DAHISAR (W), MUMBAI - 400068. • TEL.: 2893 3427 • MOB.: 90220 58504
- GORAI CENTRE** VICTORY HEIGHTS, GORAI MAIN ROAD, OPP. SUVIDYA SCHOOL, BORIVALI (W), MUMBAI - 400092. • TEL.: 2869 6556 • MOB.: 90224 88354 / 72080 02565
- GOREGAON CENTRE** M.G. ROAD, NEAR JAIN MANDIR, GOREGAON (W), MUMBAI - 400062. • Tel.: 2873 3030 / 2873 3131 • MOB.: 93213 83806

Website : [www.healthcarediag.com](http://www.healthcarediag.com) • E-mail : [healthcare.medicals@gmail.com](mailto:healthcare.medicals@gmail.com)

"Home Visit Facility Call On 76667 66307"

- COMPU. PATHOLOGY • ALLERGY TESTING
- DIGITAL WHOLE BODY X-RAYS
- DIGITAL 3D SONOGRAPHY
- DIGITAL WHOLE BODY COLOUR DOPPLER
- DIGITAL 2-D ECHO WITH COLOUR DOPPLER
- E.C.G. • LUNG FUNCTION TEST
- MAMMOGRAPHY & BONE MINERAL DENSITOMETRY

- COMPUTERISED STRESS TEST
- DENTAL
- ADVANCED DENTISTRY
- PHYSIOTHERAPY
- AUDIOMETRY & SPEECH THERAPY
- FULL BODY HEALTH CHECK-UPS
- CORPORATE HEALTH CHECKUPS



# HEALTHCARE

MEDICAL CENTRE & DIAGNOSTICS

**Patient's Name** : MR RAJESH TOPPO  
**Referred By Dr** : MEDIWHEEL  
**Sex** : MALE Age : 56 Years  
**Collected At** : THAKUR VILLAGE MAIN BRANCH

**Lab No.** : LBA4541 \*LBA4541\*  
**Reg. Date** : 10-Feb-2024 9:26 am  
**Report Date** : 10-Feb-2024 4:58 pm  
**Print Date** : 16-Feb-2024 5:36 pm

Casts Not seen  
 Crystals Not seen /hpf  
 Yeast Not seen  
 Bacteria Absent

----- End of Report -----

Printed By : RUPALI

Checked By  
 JAY

DR. BHAVINI KAMDAR  
 MD (PATH) MUM

- BORIVALI CENTRE** 1ST FLR., YOGI AVENUE, YOGI NAGAR, BORIVALI (W), MUMBAI - 400092. • TEL.: 2899 6565 / 2899 1376 • MOB.: 90222 39301
- KANDIVALI CENTRE** MAHAVIR SURYADARSHAN SOC., SATYANAGAR RD., MAHAVIR NAGAR, KANDIVALI (W), MUMBAI - 67. • TEL.: 2868 0090 / 6522 6565 / 2869 7808 • MOB.: 90220 54458
- KANDIVALI CENTRE** SHOP NO. 44/49, EMP 71, EVERSHINE MILLENNIUM PARADISE, THAKUR VILLAGE, 120 FEET ROAD, KANDIVALI (E) MUMBAI - 400101. • TE.: 2885 7171 / 89288 41541
- DAHISAR CENTRE** NILANGI APARTMENT, KANDERPADA JUNCTION, DAHISAR (W), MUMBAI - 400068. • TEL.: 2893 3427 • MOB.: 90220 58504
- GORAI CENTRE** VICTORY HEIGHTS, GORAI MAIN ROAD, OPP. SUVIDYA SCHOOL, BORIVALI (W), MUMBAI - 400092. • TEL.: 2869 6556 • MOB.: 90224 88354 / 72080 02565
- GOREGAON CENTRE** M.G. ROAD, NEAR JAIN MANDIR, GOREGAON (V), MUMBAI - 400062. • Tel.: 2873 3030 / 2873 3131 • MOB.: 93213 83806

Website : [www.healthcarediag.com](http://www.healthcarediag.com) • E-mail : [healthcare.medicals@gmail.com](mailto:healthcare.medicals@gmail.com)

"Home Visit Facility Call On 76667 66307"



**Health Check up Booking Confirmed Request(bobE8225),Package Code-PKG10000476, Beneficiary Code-296644**

1 message

Mediwheel <wellness@mediwheel.in>  
To: healthcare.medicals@gmail.com  
Cc: customercare@mediwheel.in

Wed, Feb 7, 2024 at 5:12 PM



**Mediwheel**  
...Your wellness partner

**011-41195959**

Hi **Healthcare Medical Centre And Diagnostic**,

We have received the confirmation for the following booking. Please provide your confirmation by clicking on the yes and no button.

**Hospital Package Name** : Mediwheel Full Body Health Checkup Male Above 40

**Patient Package Name** : Mediwheel Full Body Health Checkup **Male Above 40**

**Package Code** : PKG10000476

**Contact Details** : 9162435362

**Email** : Rajesh.Toppo@bankofbaroda.com

**Booking Date** : 06-02-2024

**Appointment Date** : 10-02-2024

**Confirmation Status** : Booking Confirmed

**Preferred Time** : 8:00am

Member Information		
Booked Member Name	Age	Gender
MR. TOPPO RAJESH	56 year	Male

We request you to facilitate the employee on priority.

Thanks,  
Mediwheel Team

You have received this mail because your e-mail ID is registered with This is a system-generated e-mail **Arcofemi Healthcare Limited**, please don't reply to this message.

Please visit to our [Terms & Conditions](#) for more informaion. This email is recieved because you are register with us [Click here to unsubscribe](#).



भारत सरकार

GOVERNMENT OF INDIA



राजेश टोप्पो

Rajesh Toppo

जन्म तिथि/ DOB: 17/01/1968

पुरुष / MALE

Dr. NUPUR RAI

MBBS, DIPLOMA CARDIOLOGY (PGDCC)

Reg. No.: 2018115843

HEALTHCARE  
MEDICAL CENTRE & DIAGNOSTICS  
Shop No. 78  
Miranam No. 1  
Thakur Village  
Mobb



6367 9634 0072

मेरा आधार, मेरी पहचान





- COMPU. PATHOLOGY + ALLERGY TESTING
- DIGITAL WHOLE BODY X-RAYS
- DIGITAL 3D SONOGRAPHY
- DIGITAL WHOLE BODY COLOUR DOPPLER
- DIGITAL 2-D ECHO WITH COLOUR DOPPLER
- E.C.G. + LUNG FUNCTION TEST
- MAMMOGRAPHY & BONE MINERAL DENSITOMETRY

- COMPUTERISED STRESS TEST
- DENTAL
- ADVANCED DENTISTRY
- PHYSIOTHERAPY
- AUDIOMETRY & SPEECH THERAPY
- FULL BODY HEALTH CHECK-UPS
- CORPORATE HEALTH CHECKUPS



**HEALTHCARE**

MEDICAL CENTRE & DIAGNOSTICS

## EYE CHECK UP & COLOUR VISION

NAME	MR Ritesh Topko	DATE:	20/02/24
REF	Mediawheel	AGE:	56 yrs
		SEX:	Male

	RIGHT EYE	LEFT EYE
CORNEA	Normal	Normal
PUPIL	Normal	Normal
SCLERA	Normal	Normal
EYE MOVEMENTS	Normal	Normal
REFRACTIVE ERROR	NIL	NIL
COLOUR VISION	Normal	Normal

**HEALTHCARE**  
**MEDICAL CENTRE & DIAGNOSTICS**  
 Shop No.78, Vile Parle CHS, Evershine  
 1st Phase 1, Opp. TW Gardens,  
 Thakur Village, Kandivali (E), Mumbai - 400101.  
 Mob: 82280 41541 / 2885 7171

- BORIVALI CENTRE (W)** 1ST FLR., YOGI AVENUE, YOGI NAGAR, BORIVALI (W), MUMBAI - 400052. • TEL.: 2998 6565 / 2998 1276 • MOB.: 95222 35301
- GORAI CENTRE** VICTORY HEIGHTS, GORAI MAIN ROAD, OPP SUVIDYA SCHOOL, BORIVALI (W), MUMBAI - 42. • TEL.: 2869 6566 • MOB.: 95224 68354
- DAHISAR CENTRE (W)** WILANGI APARTMENT, KANDERPADA JUNCTION, DAHISAR (W), MUMBAI - 400068. • TEL.: 2863 3427 • MOB.: 95220 58304
- KANDIVALI CENTRE (W)** MAHAVIR SURYADARSHAN SOC., SATYANAGAR RD., MANAVIR NAGAR, KANDIVALI (W), MUMBAI - 47. • TEL.: 2868 0080 / 9522 6565 / 2869 7808 • MOB.: 95220 54458
- KANDIVALI CENTRE (E)** SHOP NO. 44/45, EMP 71, EVERSHINE MILLENNIUM PARADISE, THAKUR VILLAGE, 120 FEET ROAD, KANDIVALI (E) MUMBAI - 400101. • TEL.: 2885 7171 / 85280 41541
- GOREGAON CENTRE (W)** M.G. ROAD, NEAR JAIN MANDIR, GOREGAON (W), MUMBAI - 400062. • TEL.: 2873 3858 / 2873 3131 • MOB.: 93213 83896
- GOREGAON CENTRE (E)** SATELITE GARDENS, FILM CITY ROAD, NEAR SATELITE TOWER, GOREGAON (E), MUMBAI - 400063. • TEL.: 4012 6565 • MOB.: 79773 74838 / 79773 62827
- MIRA ROAD CENTER (E)** UNIT-13, RNA LIBERTY CHS, VIJAY PARK, JANGID CIRCLE, MIRA ROAD (E). • MOB.: 70218 94221 / 70218 27389
- VASAI NALLSOPARA (E)** A-4, JAI VIJAY GREEN CHS. BLDG. NO. 2, JAI VIJAY NAGAR, 1833 ACHOLE, LINK ROAD, VASAI - NALLADOPWARA (E), THANE - 401209 • MOB.: 8591861577 / 091822840



- COMPL. PATHOLOGY • ALLERGY TESTING
- DIGITAL WHOLE BODY X-RAYS
- DIGITAL 3D SONOGRAPHY
- DIGITAL WHOLE BODY COLOUR DOPPLER
- DIGITAL 2-D ECHO WITH COLOUR DOPPLER
- E.C.G. • LUNG FUNCTION TEST
- MAMMOGRAPHY & BONE MINERAL DENSITOMETRY

- COMPUTERISED STRESS TEST
- DENTAL
- ADVANCED DENTISTRY
- PHYSIOTHERAPY
- AUDIOMETRY & SPEECH THERAPY
- FULL BODY HEALTH CHECK-UPS
- CORPORATE HEALTH CHECKUPS



**DENTAL CHECK UP**

DATE:- 10/02/24

NAME:- MR Rajesh Tappa

AGE:- 56yrs SEX Male

CHIEF COMPLAINT:-

NIL

PAST DENTAL HISTORY:-

NIL

MEDICAL HISTORY:-

NIL

HABITS:-

Alcohol once in Month 30 ml at a time since 2 to 3 yrs

ORAL EXAMINATION:-

Done - NAD

TREATMENT:-

**HEALTHCARE  
MEDICAL CENTRE & DIAGNOSTICS**  
Shop No.74, Venus CHS, Evershine  
Millenium No.15 / Phase 1, Opp. TW Gardens,  
Thakur Village, Kandiveli (E), Mumbai - 101.  
Mob.: 89289 41541 / 2885 7171



- COMPU. PATHOLOGY • ALLERGY TESTING
- DIGITAL WHOLE BODY X-RAYS
- DIGITAL 3D SONOGRAPHY
- DIGITAL WHOLE BODY COLOUR DOPPLER
- DIGITAL 2-D ECHO WITH COLOUR DOPPLER
- E.C.G. • LUNG FUNCTION TEST
- MAMMOGRAPHY & BONE MINERAL DENSITOMETRY

- COMPUTERISED STRESS TEST
- DENTAL
- ADVANCED DENTISTRY
- PHYSIOTHERAPY
- AUDIOMETRY & SPEECH THERAPY
- FULL BODY HEALTH CHECK-UPS
- CORPORATE HEALTH CHECKUPS



**HEALTHCARE**

MEDICAL CENTRE & DIAGNOSTICS

<b>NAME</b>	<b>MR RAJESH TOPPO</b>	<b>DATE</b>	<b>10.02.2024</b>
		<b>AGE</b>	<b>56 YRS</b>
<b>REF. BY DR.</b>	<b>MEDIWHEEL</b>	<b>SEX</b>	<b>MALE</b>

## X-RAY CHEST (PAVIEW).

The lungs on the either side show equal translucency.

The pleural spaces are normal.

The cardiac size is normal.

The domes of the diaphragms are normal in position, and show smooth outline.

Ribs appear normal.

### **IMPRESSION :**

**NO EVIDENCE OF PLEURAL OR PARENCHYMAL PATHOLOGY IS NOTED.**  
Correlate clinically .

**DR.SACHIN JADKAR**  
(Consultant Radiologist)

Note : Investigations have their limitations. Solitary radiological investigations never confirm the final diagnosis. They only help in diagnosing the disease in correlation to clinical symptoms and other related tests. Please interpret accordingly



NAME	MR RAJESH TOPPO	DATE	10.02.2024
		AGE	56 YRS
REF. BY DR	MEDIWHEEL	SEX	MALE

## ULTRASOUND OF ABDOMEN & PELVIS

The real time, B mode, gray scale sonography of the abdomen was performed.

**Liver** is normal in size (13.7 cms) & bright in echogenicity. No focal lesion seen. Intra hepatic biliary radicles are normal. No e/o IHBRD. Portal vein is normal in size, caliber with normal flow.

**Gall bladder** is well distended. No e/o calculus or sludge. Wall thickness is normal. No e/o peri-cholecystic fluid or fat stranding.

**CBD** visualized part of CBD is normal in caliber however terminal parts of CBD is obscured due to bowel gases shadowing artifact.

**Pancreas** is head and body observed normal in size & normal in echogenicity. No focal lesion seen. No e/o peri-pancreatic fluid collection or fat stranding. Rest of the pancreas is obscured due to bowel gas shadowing artifacts.

**Spleen** is normal in size (9.0 cms). No focal lesion seen. Splenic vein is normal in caliber.

### KIDNEYS:

**Right kidney** measures 9.7 x 4.1 cms, normal in size, shape, position, axis & echogenicity. Cortico Medullary Differentiation is well maintained. No e/o solid or cystic lesion. No calculus, hydronephrosis or hydroureter noted.

**Left kidney** measures 9.9 x 5.2 cms, normal in size, shape, position, axis & echogenicity. Cortico Medullary Differentiation is well maintained. E/o 1.2 x 1.2 cm size simple cyst noted at upper pole. No calculus, hydronephrosis or hydroureter noted.

No free fluid or significant lymphadenopathy is detected in abdomen.

**Urinary bladder** is well distended. No calculus, internal echoes or mass lesion seen. Bladder wall is smooth and normal in thickness

**Prostate** is normal in size and volume (13.9 c.c.). It shows normal echogenicity. No focal lesion seen.

### IMPRESSION:

- > **GRADE I FATTY LIVER.**
- > **LEFT RENAL SIMPLE CYST.**

**NOTE:** USG FINDINGS ARE TO BE CORELATED WITH CLINICAL, LABORATORY AND OTHER INVESTIGATION FINDINGS FOR FINAL DIAGNOSIS AND FOR THEIR MANAGEMENT.

DR. RAJESH SINGH  
[RADIOLOGIST & SONOLOGIST]



- COMPU. PATHOLOGY • ALLERGY TESTING
- DIGITAL WHOLE BODY X-RAYS
- DIGITAL 3D SONOGRAPHY
- DIGITAL WHOLE BODY COLOUR DOPPLER
- DIGITAL 2-D ECHO WITH COLOUR DOPPLER
- E.C.G. • LUNG FUNCTION TEST
- MAMMOGRAPHY & BONE MINERAL DENSITOMETRY

- COMPUTERISED STRESS TEST
- DENTAL
- ADVANCED DENTISTRY
- PHYSIOTHERAPY
- AUDIOMETRY & SPEECH THERAPY
- FULL BODY HEALTH CHECK-UPS
- CORPORATE HEALTH CHECKUPS



**HEALTHCARE**

MEDICAL CENTRE & DIAGNOSTICS

DATE: 10/02/24

TO,

Mediawheel

This is regarding your client Miss/Mrs./Mr. Rajesh

Toppe

Proposal number

Visited to our centre on 30/02 for her/his proposed tests.

All tests are done as scheduled except

Pending/skipped tests: S-100 exam

Reason: will give later

We are canceling / will reschedule it as per her/his convenience.

Thank you.

  
Client's sign

**HEALTHCARE  
MEDICAL CENTRE & DIAGNOSTICS**  
Shop No.79, Varus CHS, Everashine  
Millentum No.15 / Phase 1, Opp. TW Gardens,  
Thakur Village, Kandivai (E), Mumbai - 101.  
Mob.: 89288 41541 / 2885 7171

  
**Dr. NUPUR RAI**  
MBBS, DIPLOMA CARDIOLOGY (PGDCC)  
Reg. No.: 2018115843

Medical Examiner

- COMPU. PATHOLOGY
- DIGITAL X-RAY
- DIGITAL SONOGRAPHY
- DIGITAL COLOR DOPPLER
- ZD ECHO CARDIOGRAPHY
- MAMMOGRAPHY & BONE MINERAL DENSITOMETRY ( BMD )
- ECG ■ PFT
- COMPU. TREADMILL TEST
- PHYSIOTHERAPY
- DENTAL
- HEALTH CHECK-UP



MEDICAL CENTRE & DIAGNOSTICS

# ELECTROCARDIOGRAM (ECG)

MIR RAJESH TOPPO  
 ELBA4541 10-FEB-2024  
 ECG



PATIENT Mr. Rajesh Toppa AGE 56yrs SEX Male  
 REF. BY DR. Medinath DATE 10/02/2024

HEALTHCARE  
 MEDICAL CENTRE & DIAGNOSTICS  
 Shop No. 18, Venus CHS, Everdhine  
 Venkum No. 15 / Phase 1, Opp. T.W. Gar, ...  
 Sakur Village, Kandivali (E), Mumbai - 401,  
 Mob.: 99299 41541 / 2465 7171

INTERPRETATION : Normal

DR. Dr. NUPUR RAI  
 M.B.B.S, U.P.L.O.M.A CARDIOLOGY (DCCO)  
 Reg. No.: 2018115643



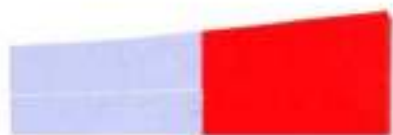
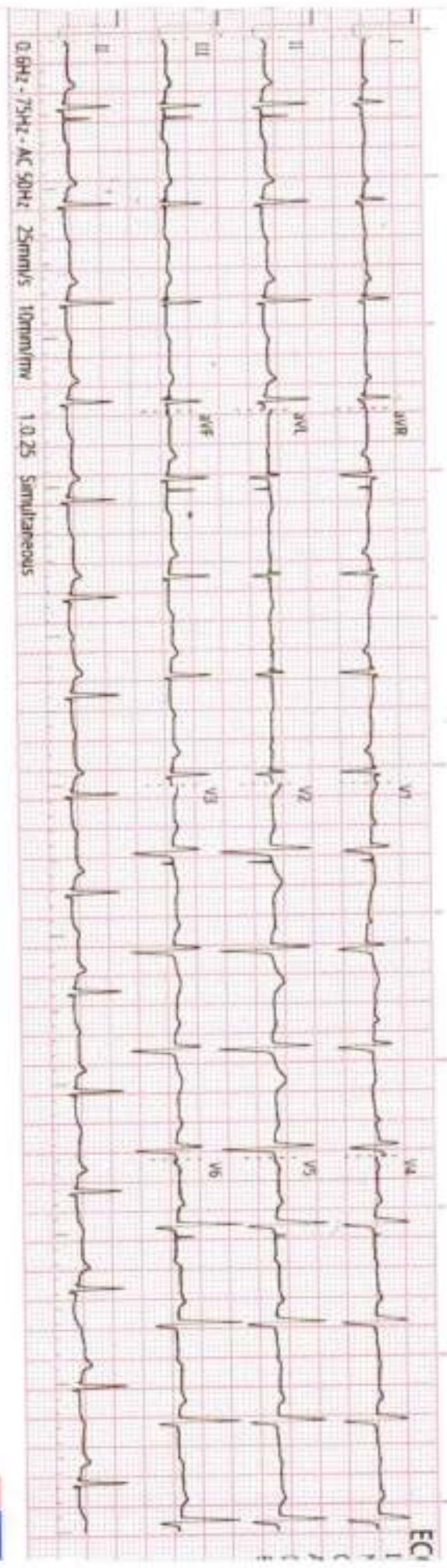





History : \_\_\_\_\_

B.P. : \_\_\_\_\_

Drugs : \_\_\_\_\_

Standard : \_\_\_\_\_

Auricular Rate : 96 bpm

Ventricular Rate : 96 bpm

Rhythm : S

Mechanism : S

Voltage : \_\_\_\_\_

Axis : \_\_\_\_\_

P Waves : \_\_\_\_\_

PR Interval : \_\_\_\_\_

Q. Waves : \_\_\_\_\_

QRS Interval : 80

ST Segment : \_\_\_\_\_

T. Waves : \_\_\_\_\_

QT Interval : \_\_\_\_\_

Extra Systoles : \_\_\_\_\_

REMARKS & CONCLUSIONS : Normal

# HEALTHCARE MEDICAL CENTRE AND DIAGNOSTICS

**THAKUR VILLAGE  
KANDIVALI EAST**

**MR RAJESH TOPTO**  
ID : 893

DATE : 10-02-2024

AGE/SEX : 56 / M

HT/WT : 170 / 70

REF. BY : MEDIWHEEL

## TREADMILL TEST REPORT

PROTOCOL : Bruce  
HISTORY : Checkup/Physical fitness,  
INDICATION : CARDIAC EVALUATION  
MEDICATION : NONE

PHASE	TOTAL TIME	STAGE TIME	SPEED Km/Hr	GRADE %	H.R. bpm	B.P. mmHg	RPP x100	ST LEVEL (MM)			METS
								II	V1	V5	
SUPINE					77	130 / 90	100	0.1	0	0.2	
STANDING		0:21			74	130 / 90	96	0.1	0.1	0.2	
HYPERTENT					71	130 / 90	92	0	0.2	0.3	
Stage 1	2:59	2:59	2.7	10	147	130 / 90	191	0.2	0.2	0.2	4.80
Stage 2	5:59	2:59	4	12	185	136 / 96	251	-0.2	1	-2.7	7.10
PK-EXERCISE	6:10	0:10	5.4	14	183	136 / 96	248	-0.2	0.9	-2.4	
RECOVERY	7:26	1:1			146	136 / 96	198	0.1	0.4	-0.8	
RECOVERY	8:26	2:1			125	130 / 90	162	0	0.5	-0.9	
RECOVERY	9:24	2:59			115	128 / 88	147	0	0.8	-1.1	
RECOVERY	10:27	4:2			114	128 / 88	145	0	0.7	-1.3	

### RESULTS

EXERCISE DURATION : 6:10  
MAX HEART RATE : 187 bpm  
MAX BLOOD PRESSURE : 136 / 96 mm Hg  
REASON OF TERMINATION : Achieved THR,  
BP RESPONSE : Normal,  
ARRHYTHMIA : None,  
H.R. RESPONSE : Normal Chronotropic Response,  
IMPRESSIONS :  
FAIR EFFORT TOLERANCE,  
NO ANGINA,  
NO ARRHYTHMIA,  
NORMAL HR AND BP RESPONSE.  
SIGNIFICANT ST CHANGES NOTED DURING TEST AS COMPARED TO BASELINE ECG,  
STRESS TEST POSITIVE FOR INDUCIBLE ISCHEMIA,

MAX WORK LOAD : 7.26 METS

**Dr. YUPUR RAI**  
MBBS, DIPLOMA CARDIOLOGY (PCCO)  
Reg. No.: 2018115643

### HEALTHCARE

### MEDICAL CENTRE & DIAGNOSTICS

Shop No.78, Venus CHS, Everashine

Ward No.15/Phase 1, Dda, Dw (Gardens)

Thakur Village, Kandivali (E), Mumbai - 401

Mobile: 89208 41541 / 2885 7171

Technician : 1



# HEALTHCARE MEDICAL CENTRE AND DIAGNOSTICS

MR RAJESH TOPPO  
 I.D. 893  
 Age 56/M  
 Date 10-02-2024

RATE 77bpm  
 B.P. 130/90

PRETEST  
 SUPINE

ST @ 10mm/mV  
 80ms PostJ

LINKED MEDIAN

Mag. X 2  
 III

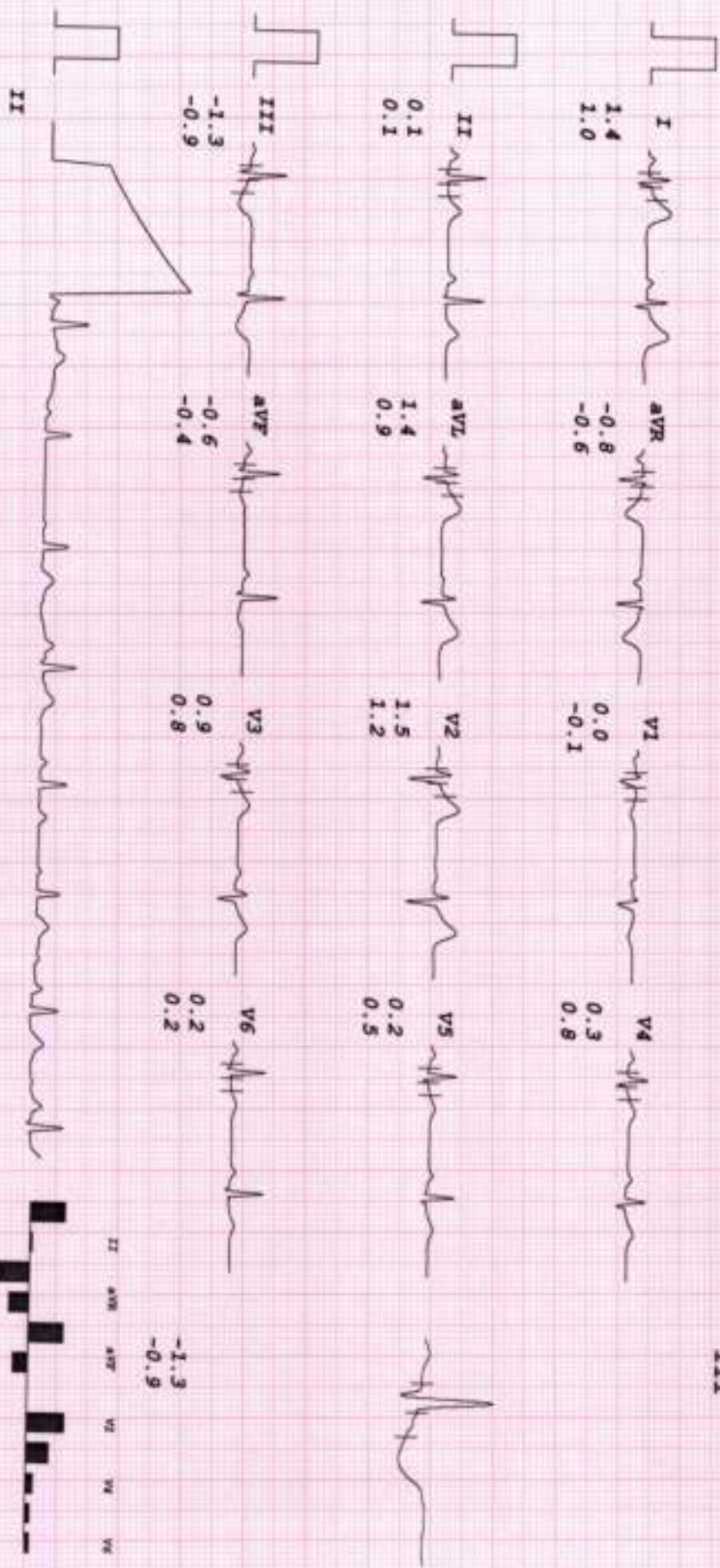



# HEALTHCARE MEDICAL CENTRE AND DIAGNOSTICS

MR RAJESH TOPPO  
 I.D. 893  
 Age 56/M  
 Date 10-02-2024

RATE 74bpm  
 B.P. 130/90

PRESTEST  
 STANDING

ST @ 10mm/mV  
 50mm PostJ

LINKED MEDIAN

Mag. X 2

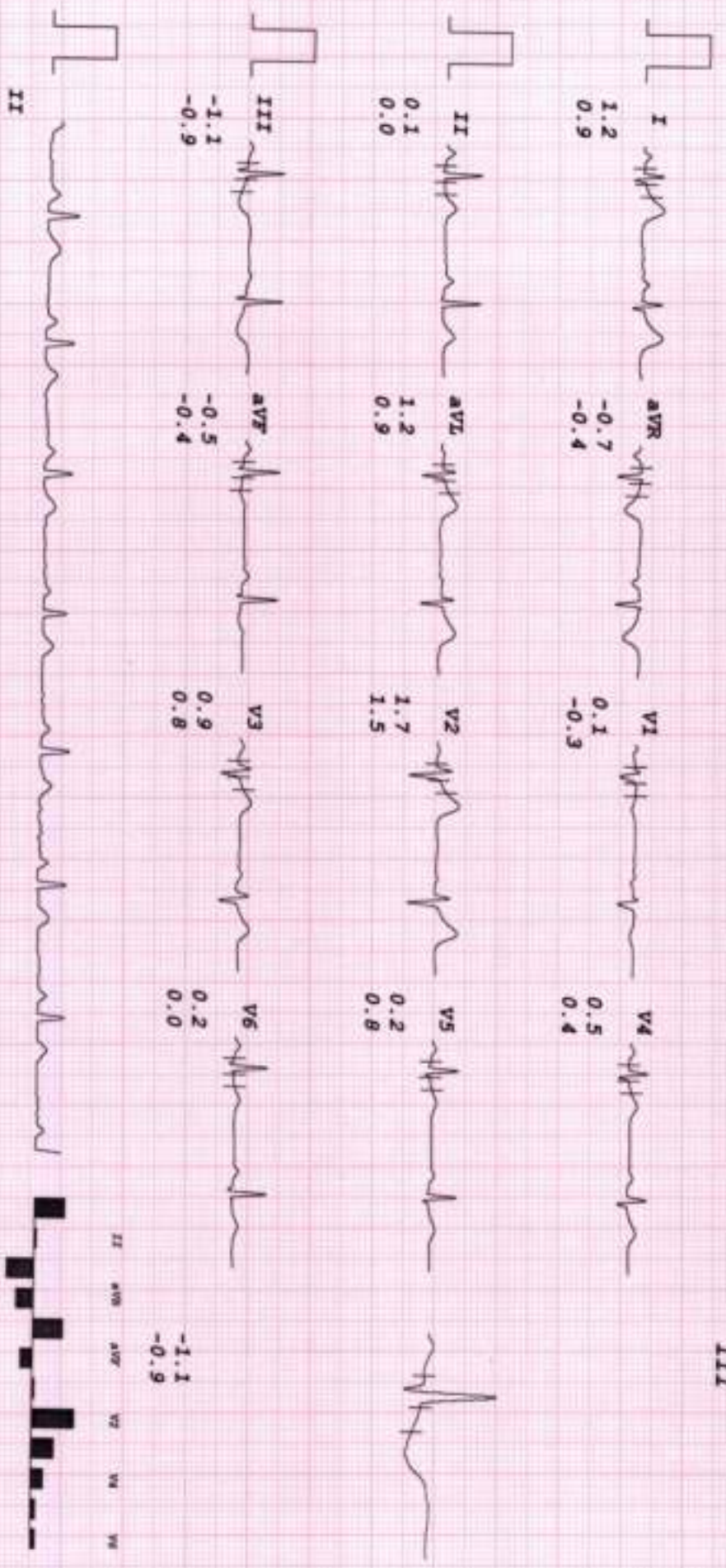



# HEALTHCARE MEDICAL CENTRE AND DIAGNOSTICS

MR RAJESH TOPPO  
I.D. 893  
Age 56/M  
Date 10-02-2024

RATE 71bpm  
B.P. 130/90

PRETEST  
RIPPERVENT  
PHASE TIME 0:21

ST @ 10mm/mV  
80ms PostJ

LINKED MEDIAN

Mag. X 2

III

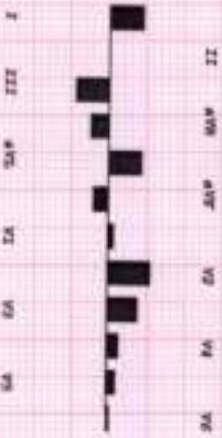
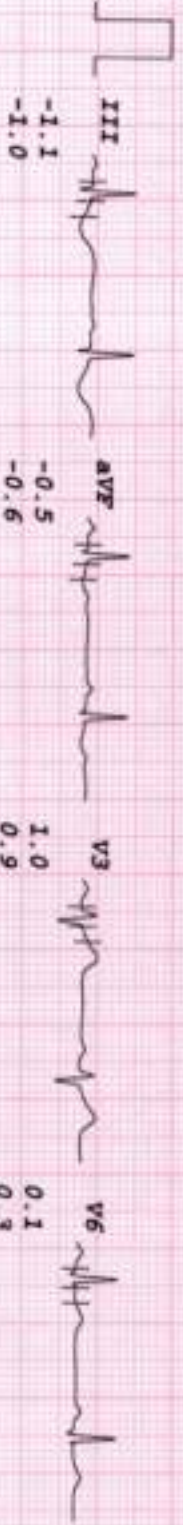
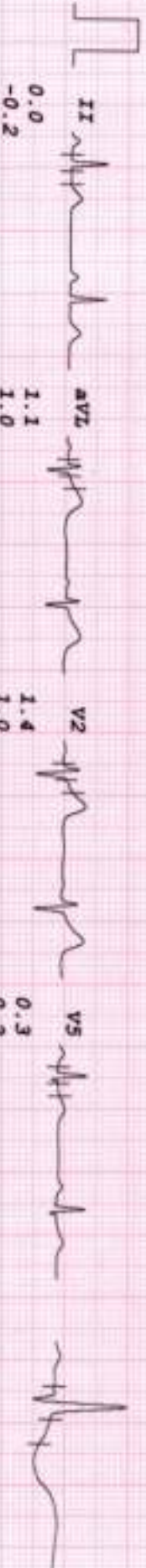
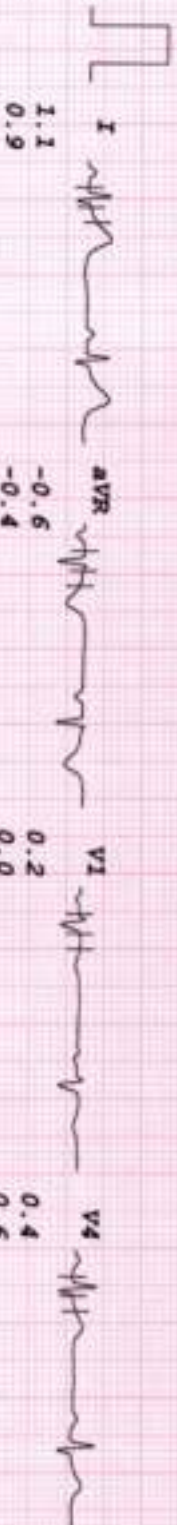



# HEALTHCARE MEDICAL CENTRE AND DIAGNOSTICS

MR RAJESH TOPPO  
 I.D. 893  
 Age 56/M  
 Date 10-02-2024

RATE 147bpm  
 B.P. 130/90

Brace  
 Stage 1  
 TOTAL TIME 2:59  
 PHASE TIME 2:59

ST @ 10mm/mV  
 80ms PostJ  
 Speed 2.7 km/hr  
 SLOPE 10 %

LINKED MEDIAN

Mag. X 2

III

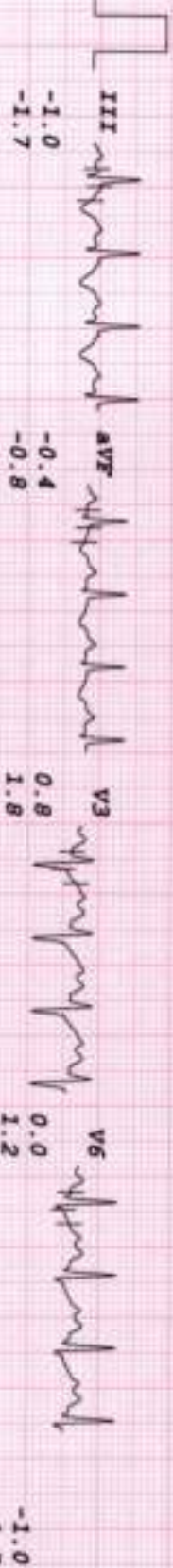
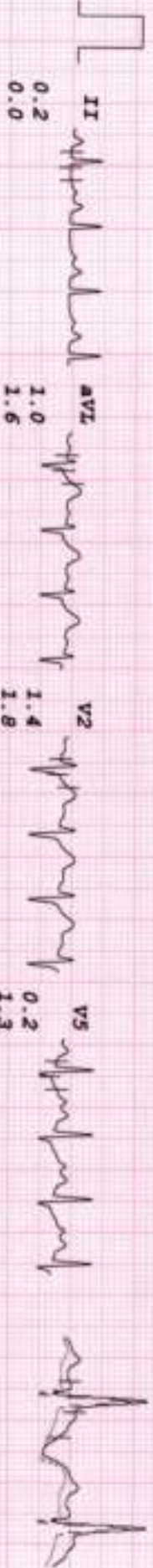
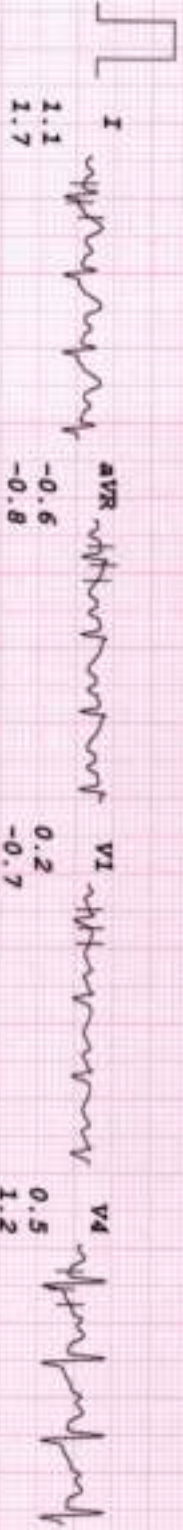











# HEALTHCARE MEDICAL CENTRE AND DIAGNOSTICS

MR RAJESH TOPPO  
 I.D. 893  
 Age 56/M  
 Date 10-02-2024

Rate 146bpm  
 B.P. 136/96

Bruce  
 RECOVERY  
 TOTAL TIME 7:26  
 PHASE TIME 1:01

ST @ 10mm/mV  
 80ms PostJ

RECOVERY  
 LINKED MEDIAN

Mag. X 2

III

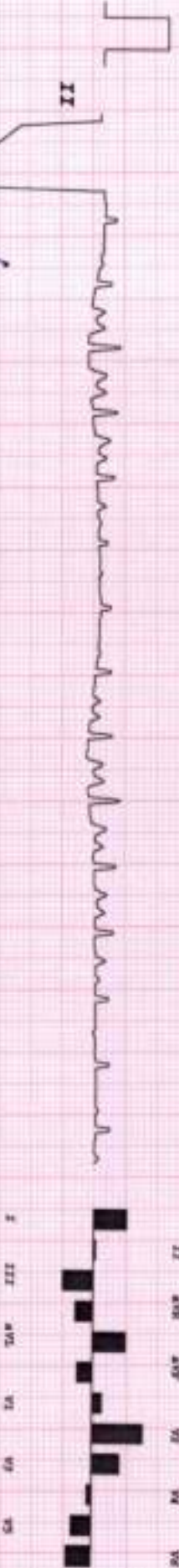
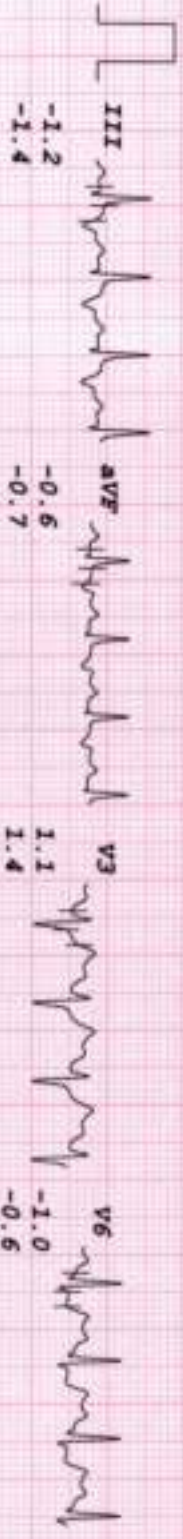
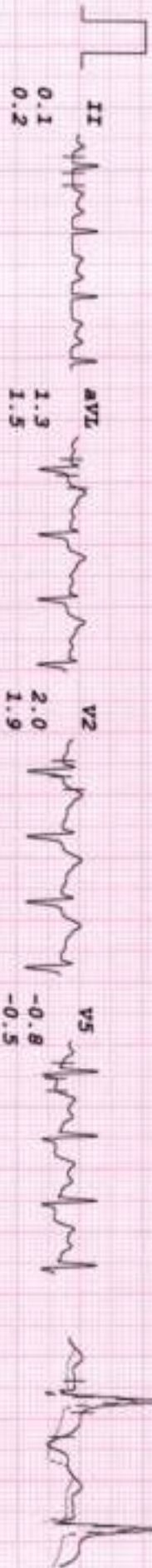
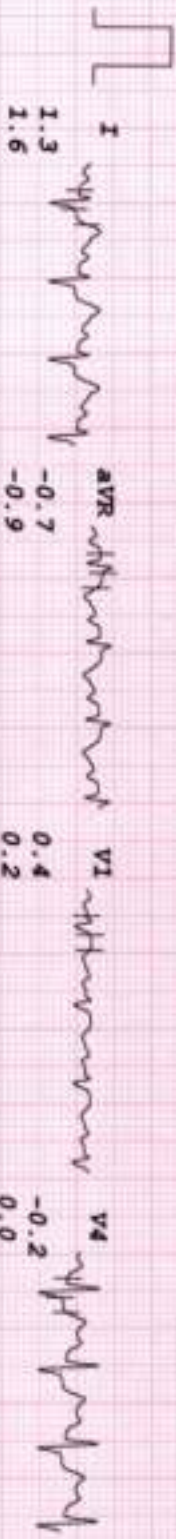

*[Handwritten signature]*







# HEALTHCARE MEDICAL CENTRE AND DIAGNOSTICS

MR RAJESH TOPPO  
 I.D. 893  
 Age 56/M  
 Date 10-02-2024

RATE 115bpm  
 B.P. 128/88

BRUCE  
 RECOVERY  
 TOTAL TIME 9:24  
 PHASE TIME 2:59

ST @ 10mm/mV  
 80ms Postcr

LINKED MEDIAN

Mag. X 2

V6

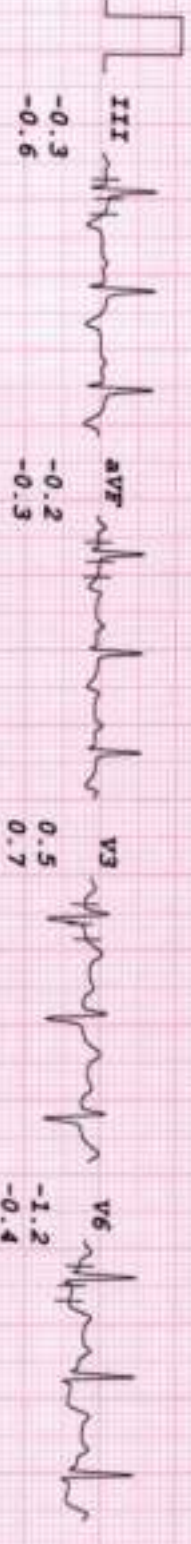
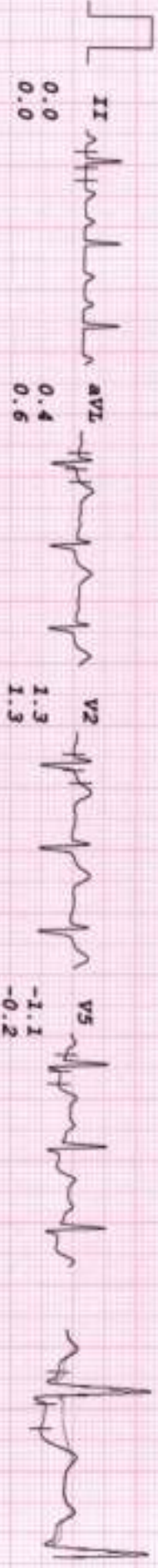
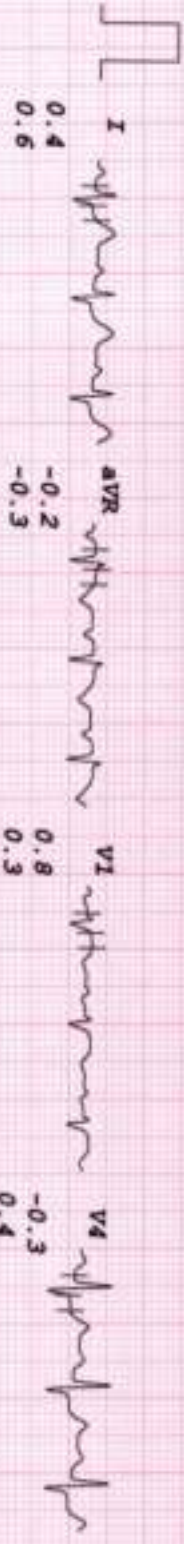



# HEALTHCARE MEDICAL CENTRE AND DIAGNOSTICS

MR RAJESH TOPPO  
I.D. 893  
Age 56/M  
Date 10-02-2024

RATE 114bpm  
B.P. 128/88

Bluce  
RECOVERY  
TOTAL TIME 10:27  
PHASE TIME 4:02

ST @ 10mm/mV  
80ms PostCJ

RECOVERY  
LINKED MEDIAN

Mag. X 2

V6

