

ID: 008737

Diagnosis Information:

Male
37 years

mmHg

kg

Rajesh. M
~~T.M.T~~

HR	72	bpm
P	109	ms
PR	156	ms
QRS	81	ms
QTc	361	ms
PQRST	2516	ms
RV5SV1	0.816	mV

Avg

CV

Report Confirmed by:



Dr. Sreejit C
 Dr. Sreejit C
 Director
 Aditi Square, Thiruvananthapuram
 695001

Standard

V1

V2

V3

V4

Standard	L I	L II	L III	L III Inspiration

ID: 008737 24-02-2024 12:31:38 PM

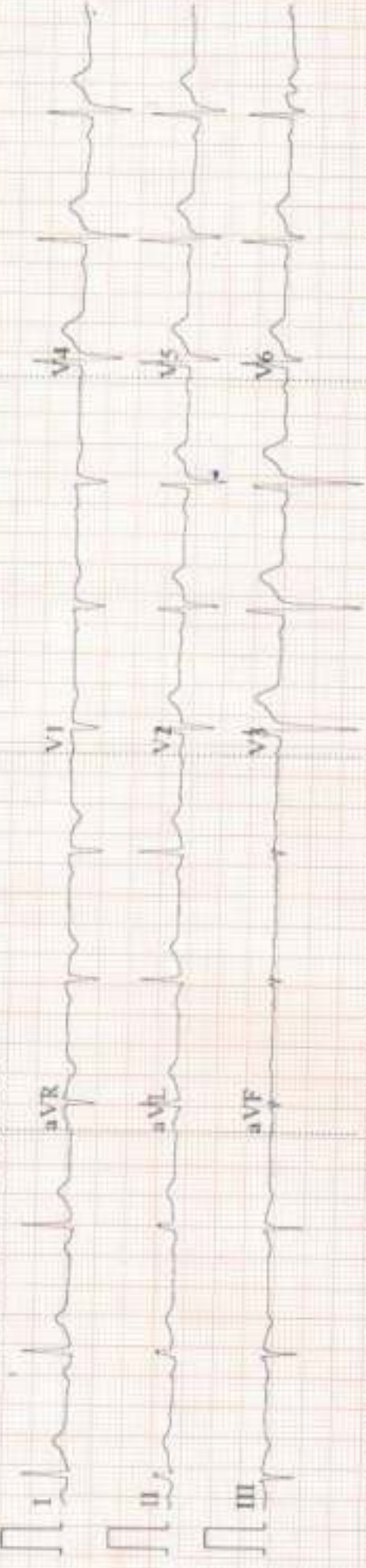

0.5-25Hz AC 50 25mm/s 10mm/mV ♥72 V1.0 SEMIP V1.7 DDRG-AGILUS

A-W CE



RAJESH M 37Y M 212412024 CHEST-PA XB008737 ne
DORC AGILUS

NAME : MR: RAJESH M

AGE:37/M

DATE: 24/02/2024

CHEST X-RAY REPORT

CHEST X-RAY PA VIEW : Trachea central
 No cardiomegaly
 Normal vascularity
 No parenchymal lesion.
 Costophrenic and cardiophrenic angles clear

> **IMPRESSION** : Normal Chest Xray

ELECTRO CARDIOGRAM : NSR: 72/minute
 No evidence of ischaemia

> **IMPRESSION** : Normal Ecg.



Serin Lopez
 Dr. SERIN LOPEZ, MBBS
 Reg. No. 77656
 MEDICAL OFFICER
 DDRC AGILUS PATHLABS LTD,
 Aster Square, Medical College, RG, TVM

Company name: MEDIWHEEL

DR SERIN LOPEZ MBBS
 Reg No 77656
 DDRC AGILUS PATHLABS LTD

If the examinee is suffering from an acute life threatening situation, you may be obliged to disclose the result of the medical examination to the examinee.

1. Name of the examinee	:	Mr. Atul <u>Rajesh</u> M
2. Mark of Identification	:	(Mole/Scar/any other (specify location)):
3. Age/Date of Birth	:	<u>37</u> Gender: <u>FM</u>
4. Photo ID Checked	:	(Passport/Election Card/PAN Card/Driving Licence/Company ID)

PHYSICAL DETAILS:

a. Height <u>165</u> (cms)	b. Weight <u>72</u> (Kgs)	c. Girth of Abdomen (cms)
d. Pulse Rate <u>76</u> (/Min)	e. Blood Pressure:	Systolic Diastolic
	1 st Reading	<u>110</u> <u>70</u>
	2 nd Reading	

FAMILY HISTORY:

Relation	Age if Living	Health Status	If deceased, age at the time and cause
Father			
Mother			
Brother(s)			
Sister(s)			

HABITS & ADDICTIONS: Does the examinee consume any of the following?

Tobacco in any form	Sedative	Alcohol
<u>Nil</u>	<u>Nil</u>	<u>Nil</u>

PERSONAL HISTORY

- | | |
|---|---|
| a. Are you presently in good health and entirely free from any mental or Physical impairment or deformity. If No, please attach details. <u>Y/N</u> | c. During the last 5 years have you been medically examined, received any advice or treatment or admitted to any hospital? <u>Y/N</u> |
| b. Have you undergone/been advised any surgical procedure? <u>Y/N</u> | d. Have you lost or gained weight in past 12 months? <u>Y/N</u> |

Have you ever suffered from any of the following?

- | | |
|--|---|
| • Psychological Disorders or any kind of disorders of the Nervous System? <u>Y/N</u> | • Any disorder of Gastrointestinal System? <u>Y/N</u> |
| • Any disorders of Respiratory system? <u>Y/N</u> | • Unexplained recurrent or persistent fever, and/or weight loss <u>Y/N</u> |
| • Any Cardiac or Circulatory Disorders? <u>Y/N</u> | • Have you been tested for HIV/HBsAg / HCV before? If yes attach reports <u>Y/N</u> |
| • Enlarged glands or any form of Cancer/Tumour? <u>Y/N</u> | • Are you presently taking medication of any kind? <u>Y/N</u> |
| • Any Musculoskeletal disorder? <u>Y/N</u> | |

• Any disorders of Urinary System?

Y/N ✓

• Any disorder of the Eyes, Ears, Nose, Throat or Mouth & Skin

Y/N ✓

FOR FEMALE CANDIDATES ONLY

a. Is there any history of diseases of breast/genital organs?

Y/N

d. Do you have any history of miscarriage/abortion or MTP

Y/N

b. Is there any history of abnormal PAP Smear/Mammogram/USG of Pelvis or any other tests? (If yes attach reports)

Y/N

e. For Parous Women, were there any complication during pregnancy such as gestational diabetes, hypertension etc

Y/N

c. Do you suspect any disease of Uterus, Cervix or Ovaries?

Y/N

f. Are you now pregnant? If yes, how many months?

Y/N

CONFIDENTIAL COMMENTS FROM MEDICAL EXAMINER

➤ Was the examinee co-operative?

Y/N ✓

➤ Is there anything about the examinee's health, lifestyle that might affect him/her in the near future with regard to his/her job?

Y/N ✓

➤ Are there any points on which you suggest further information be obtained?

Y/N ✓

➤ Based on your clinical impression, please provide your suggestions and recommendations below;

..... Patient is clinically well

➤ Do you think he/she is MEDICALLY FIT or UNFIT for employment.

MEDICAL EXAMINER'S DECLARATION

I hereby confirm that I have examined the above individual after verification of his/her identity and the findings stated above are true and correct to the best of my knowledge.

Name & Signature of the Medical Examiner :

Dr. Praveen S.L. [Signature]

Seal of Medical Examiner :

Dr. PRAVEEN S.L.
MBBS
Reg. No: 74089

Name & Seal of DDRC SRL Branch :

Date & Time :

DDRC agilus Pathlabs Limited.

Corp. Office : Express House, Second Floor, Opp. Pothys Silks, Banerjee Road, Kaloor -682017

Contact :- 93334 93334, Web :- www.ddrcagilus.com Email :- info.ddrc@agilus.in

PATIENT NAME : MR. RAJESH M

REF. DOCTOR : SELF

CODE/NAME & ADDRESS : CA00010147 -

MEDIWHEEL ARCOFEMI HEALTHCARE LIMITED
F701A, LADO SARAI, NEW DELHI,SOUTH DELHI,
DELHI,
SOUTH DELHI 110030
8800465156

ACCESSION NO : 4182XB008879

PATIENT ID : RAJEM1211864182

CLIENT PATIENT ID:

ABHA NO :

AGE/SEX : 37 Years Male

DRAWN :

RECEIVED : 24/02/2024 15:09:06

REPORTED : 24/02/2024 18:23:14

Test Report Status	Final	Results	Biological Reference Interval	Units
--------------------	-------	---------	-------------------------------	-------

MEDIWHEEL HEALTH CHEKUP BELOW 40(M)TMT

TREADMILL TEST

TREADMILL TEST REPORT GIVEN

PHYSICAL EXAMINATION

PHYSICAL EXAMINATION REPORT GIVEN

DR NISHA UNNI, MBBS,MD
(RD),DNB (Reg.No:50162)
Consultant Radiologist



View Details



View Report

PERFORMED AT :

DDRC AGILUS PATHLABS LIMITED
ASTER SQUARE BUILDING, ULLOOR,
MEDICAL COLLEGE P.O
TRIVANDRUM, 695011
KERALA, INDIA
Tel : 93334 93334, Fax : CIN - U85190MH2006PTC161480
Email : customercare.ddrc@agilus.in



PATIENT NAME : MR. RAJESH M		REF. DOCTOR : SELF	
CODE/NAME & ADDRESS : CA00010147 - MEDIWHEEL ARCOFEMI HEALTHCARE LIMITED F701A, LADO SARAI, NEW DELHI,SOUTH DELHI, DELHI, SOUTH DELHI 110030 8800465156	ACCESSION NO : 4182XB008879	AGE/SEX : 37 Years	Male
	PATIENT ID : RAJEM1211864182	DRAWN :	
	CLIENT PATIENT ID:	RECEIVED : 24/02/2024 15:09:06	
	ABHA NO :	REPORTED : 24/02/2024 18:23:14	

Test Report Status	Final	Results	Units
--------------------	-------	---------	-------

MEDIWHEEL HEALTH CHEKUP BELOW 40(M)TMT

ECG WITH REPORT

REPORT

REPORT GIVEN

USG ABDOMEN AND PELVIS

REPORT

REPORT GIVEN

CHEST X-RAY WITH REPORT

REPORT

REPORT GIVEN

HAEMATOLOGY

MEDIWHEEL HEALTH CHEKUP BELOW 40(M)TMT

GLYCOSYLATED HEMOGLOBIN(HBA1C), EDTA WHOLE BLOOD

HBA1C	5.1	Non-diabetic Adult < 5.7 Pre-diabetes 5.7 - 6.4 Diabetes diagnosis: > or = 6.5 Therapeutic goals: < 7.0 Action suggested : > 8.0 (ADA Guideline 2021)	%
MEAN PLASMA GLUCOSE	99.7	< 116.0	mg/dL

BLOOD COUNTS,EDTA WHOLE BLOOD

HEMOGLOBIN	14.8	13.0 - 17.0	g/dL
RED BLOOD CELL COUNT	5.45	4.50 - 5.50	mil/μL

DR NISHA UNNI, MBBS,MD
 (RD),DNB (Reg.No:50162)
 Consultant Radiologist

DR.HARI SHANKAR, MBBS MD
 (Reg No - TCMC:62092)
 HEAD - Biochemistry & Immunology

DR.VAISHALI RAJAN, MBBS DCP
 (Pathology)
 (Reg No - TCC 27150)
 HOD - HAEMATOLOGY



PERFORMED AT :

DDRC AGILUS PATHLABS LIMITED
 ASTER SQUARE BUILDING, ULLOOR,
 MEDICAL COLLEGE P.O
 TRIVANDRUM, 695011
 KERALA, INDIA
 Tel : 93334 93334, Fax : CIN - U85190MH2006PTC161480
 Email : customercare.ddrc@agilus.in



PATIENT NAME : MR. RAJESH M

REF. DOCTOR : SELF

CODE/NAME & ADDRESS : CA00010147 -
 MEDIWHEEL ARCOFEMI HEALTHCARE LIMITED
 F701A, LADO SARAI, NEW DELHI,SOUTH DELHI,
 DELHI,
 SOUTH DELHI 110030
 8800465156

ACCESSION NO : **4182XB008879**
PATIENT ID : RAJEM1211864182
CLIENT PATIENT ID:
ABHA NO :

AGE/SEX : 37 Years Male
DRAWN :
RECEIVED : 24/02/2024 15:09:06
REPORTED : 24/02/2024 18:23:14

Test Report Status	<u>Final</u>	Results	Units
--------------------	--------------	---------	-------

WHITE BLOOD CELL COUNT	8.05	4.0 - 10.0	thou/ μ L
PLATELET COUNT	281	150 - 410	thou/ μ L

RBC AND PLATELET INDICES

HEMATOCRIT	45.1	40.0 - 50.0	%
MEAN CORPUSCULAR VOL	82.8 Low	83.0 - 101	fL
MEAN CORPUSCULAR HGB.	27.2	27.0 - 32.0	pg
MEAN CORPUSCULAR HEMOGLOBIN CONCENTRATION	32.8	31.50 - 34.50	g/dL
RED CELL DISTRIBUTION WIDTH	12.3	11.60 - 14.0	%
MENTZER INDEX	15.2		
MEAN PLATELET VOLUME	8.0	6.80 - 10.90	fL

WBC DIFFERENTIAL COUNT

SEGMENTED NEUTROPHILS	66	40.0 - 80.0	%
LYMPHOCYTES	27	20.0 - 40.0	%
MONOCYTES	4	2.0 - 10.0	%
EOSINOPHILS	3	1.0 - 6.0	%
BASOPHILS	0	0.0 - 1.0	%
ABSOLUTE NEUTROPHIL COUNT	5.29	2.0 - 7.0	thou/ μ L
ABSOLUTE LYMPHOCYTE COUNT	2.18	1.0 - 3.0	thou/ μ L
ABSOLUTE MONOCYTE COUNT	0.30	0.20 - 1.0	thou/ μ L
ABSOLUTE EOSINOPHIL COUNT	0.23	0.02 - 0.50	thou/ μ L
ABSOLUTE BASOPHIL COUNT	0.00		thou/ μ L
NEUTROPHIL LYMPHOCYTE RATIO (NLR)	2.4		

ERYTHROCYTE SEDIMENTATION RATE (ESR),EDTA BLOOD

SEDIMENTATION RATE (ESR)	3	0 - 14	mm at 1 hr
--------------------------	---	--------	------------

DR.HARI SHANKAR, MBBS MD
 (Reg No - TCMC:62092)
HEAD - Biochemistry & Immunology

DR.VAISHALI RAJAN, MBBS DCP
 (Pathology)
 (Reg No - TCC 27150)
HOD - HAEMATOLOGY



View Details



View Report

PERFORMED AT :

DDRC AGILUS PATHLABS LIMITED
 ASTER SQUARE BUILDING, ULLOOR,
 MEDICAL COLLEGE P.O
 TRIVANDRUM, 695011
 KERALA, INDIA
 Tel : 93334 93334, Fax : CIN - U85190MH2006PTC161480
 Email : customercare.ddrc@agilus.in



Patient Ref. No. 66600007983067

PATIENT NAME : MR. RAJESH M

REF. DOCTOR : SELF

CODE/NAME & ADDRESS : CA00010147 -

MEDIWHEEL ARCOFEMI HEALTHCARE LIMITED
F701A, LADO SARAI, NEW DELHI, SOUTH DELHI,
DELHI,
SOUTH DELHI 110030
8800465156

ACCESSION NO : **4182XB008879**

PATIENT ID : RAJEM1211864182

CLIENT PATIENT ID:

ABHA NO :

AGE/SEX : 37 Years Male

DRAWN :

RECEIVED : 24/02/2024 15:09:06

REPORTED : 24/02/2024 18:23:14

Test Report Status	Final	Results	Units
--------------------	-------	---------	-------

SUGAR URINE - POST PRANDIAL

SUGAR URINE - POST PRANDIAL

NOT DETECTED

NOT DETECTED

SUGAR URINE - FASTING

SUGAR URINE - FASTING

NOT DETECTED

NOT DETECTED

IMMUNOHAEMATOLOGY**MEDIWHEEL HEALTH CHEKUP BELOW 40(M)TMT****ABO GROUP & RH TYPE, EDTA WHOLE BLOOD**

ABO GROUP

TYPE AB

RH TYPE

POSITIVE

METHOD : COLUMN AGGLUTINATION TECHNOLOGY

Interpretation(s)

ABO GROUP & RH TYPE, EDTA WHOLE BLOOD-Blood group is identified by antigens and antibodies present in the blood. Antigens are protein molecules found on the surface of red blood cells. Antibodies are found in plasma. To determine blood group, red cells are mixed with different antibody solutions to give A,B,O or AB.

Disclaimer: "Please note, as the results of previous ABO and Rh group (Blood Group) for pregnant women are not available, please check with the patient records for availability of the same."

The test is performed by both forward as well as reverse grouping methods.

BIO CHEMISTRY**MEDIWHEEL HEALTH CHEKUP BELOW 40(M)TMT****BUN/CREAT RATIO**

BUN/CREAT RATIO

13.5



DR.HARI SHANKAR, MBBS MD
(Reg No - TCMC:62092)
HEAD - Biochemistry &
Immunology



DR.VAISHALI RAJAN, MBBS DCP
(Pathology)
(Reg No - TCC 27150)
HOD - HAEMATOLOGY

Page 4 Of 11



View Details



View Report

PERFORMED AT :

DDRC AGILUS PATHLABS LIMITED
ASTER SQUARE BUILDING, ULLOOR,
MEDICAL COLLEGE P.O
TRIVANDRUM, 695011
KERALA, INDIA
Tel : 93334 93334, Fax : CIN - U85190MH2006PTC161480
Email : customercare.ddrc@agilus.in



Patient Ref. No. 66600007983067

PATIENT NAME : MR. RAJESH M		REF. DOCTOR : SELF	
CODE/NAME & ADDRESS : CA00010147 - MEDIWHEEL ARCOFEMI HEALTHCARE LIMITED F701A, LADO SARAI, NEW DELHI,SOUTH DELHI, DELHI, SOUTH DELHI 110030 8800465156	ACCESSION NO : 4182XB008879	AGE/SEX : 37 Years Male	
	PATIENT ID : RAJEM1211864182	DRAWN :	
	CLIENT PATIENT ID:	RECEIVED : 24/02/2024 15:09:06	
	ABHA NO :	REPORTED : 24/02/2024 18:23:14	

Test Report Status	Final	Results	Units
--------------------	-------	---------	-------

CREATININE, SERUM

CREATININE 0.81 18 - 60 yrs : 0.9 - 1.3 mg/dL

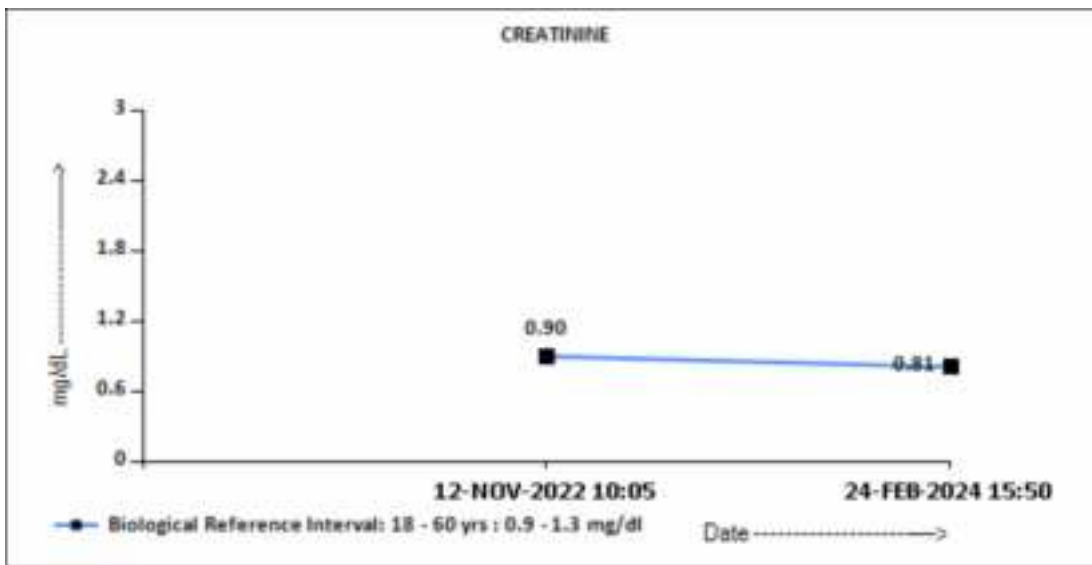

GLUCOSE, POST-PRANDIAL, PLASMA

GLUCOSE, POST-PRANDIAL, PLASMA 107
 Diabetes Mellitus : > or = 200. mg/dL
 Impaired Glucose tolerance/
 Prediabetes : 140 - 199.
 Hypoglycemia : < 55.

DR.HARI SHANKAR, MBBS MD
 (Reg No - TCMC:62092)
HEAD - Biochemistry & Immunology



View Details



View Report

PERFORMED AT :

DDRC AGILUS PATHLABS LIMITED
 ASTER SQUARE BUILDING, ULLOOR,
 MEDICAL COLLEGE P.O
 TRIVANDRUM, 695011
 KERALA, INDIA
 Tel : 93334 93334, Fax : CIN - U85190MH2006PTC161480
 Email : customercare.ddrc@agilus.in



Patient Ref. No. 66600007983067

PATIENT NAME : MR. RAJESH M **REF. DOCTOR : SELF**

CODE/NAME & ADDRESS : CA00010147 - MEDIWHEEL ARCOFEMI HEALTHCARE LIMITED F701A, LADO SARAI, NEW DELHI,SOUTH DELHI, DELHI, SOUTH DELHI 110030 8800465156	ACCESSION NO : 4182XB008879 PATIENT ID : RAJEM1211864182 CLIENT PATIENT ID: ABHA NO :	AGE/SEX : 37 Years Male DRAWN : RECEIVED : 24/02/2024 15:09:06 REPORTED : 24/02/2024 18:23:14
---	---	--

Test Report Status	Final	Results	Units
--------------------	-------	---------	-------

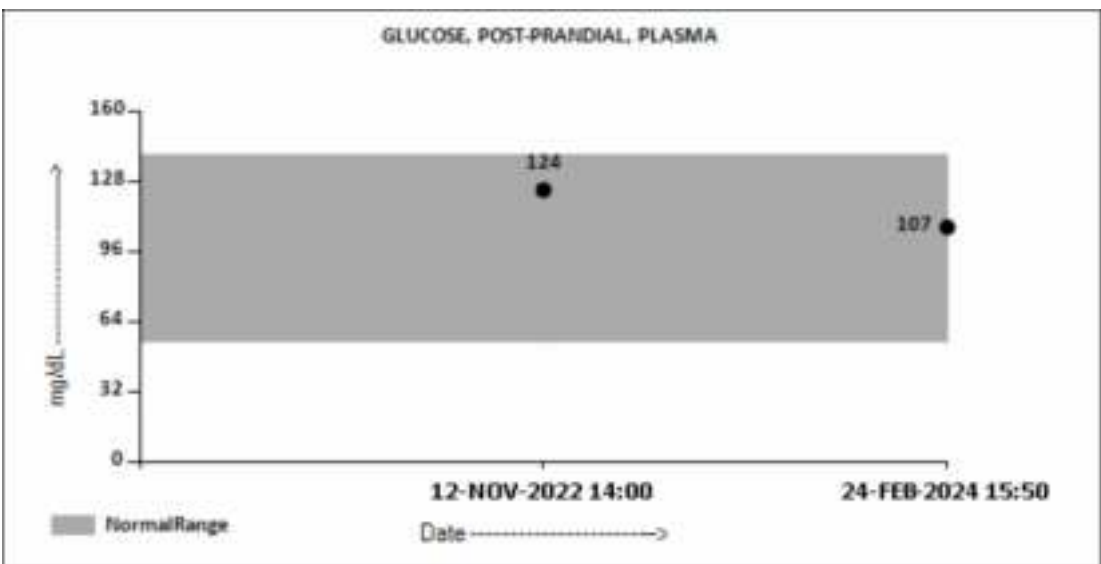

GLUCOSE FASTING,FLUORIDE PLASMA

FBS (FASTING BLOOD SUGAR)	88	Diabetes Mellitus : > or = 126. mg/dL Impaired fasting Glucose/ Prediabetes : 101 - 125. Hypoglycemia : < 55.
---------------------------	----	--

DR.HARI SHANKAR, MBBS MD
(Reg No - TCMC:62092)
HEAD - Biochemistry & Immunology



View Details



View Report

PERFORMED AT :

DDRC AGILUS PATHLABS LIMITED
ASTER SQUARE BUILDING, ULLOOR,
MEDICAL COLLEGE P.O
TRIVANDRUM, 695011
KERALA, INDIA
Tel : 93334 93334, Fax : CIN - U85190MH2006PTC161480
Email : customercare.ddrc@agilus.in



Patient Ref. No. 66600007983067

PATIENT NAME : MR. RAJESH M **REF. DOCTOR : SELF**

CODE/NAME & ADDRESS : CA00010147 - MEDIWHEEL ARCOFEMI HEALTHCARE LIMITED F701A, LADO SARAI, NEW DELHI,SOUTH DELHI, DELHI, SOUTH DELHI 110030 8800465156	ACCESSION NO : 4182XB008879	AGE/SEX : 37 Years Male
	PATIENT ID : RAJEM1211864182	DRAWN :
	CLIENT PATIENT ID:	RECEIVED : 24/02/2024 15:09:06
	ABHA NO :	REPORTED : 24/02/2024 18:23:14

Test Report Status	Final	Results	Units
--------------------	-------	---------	-------

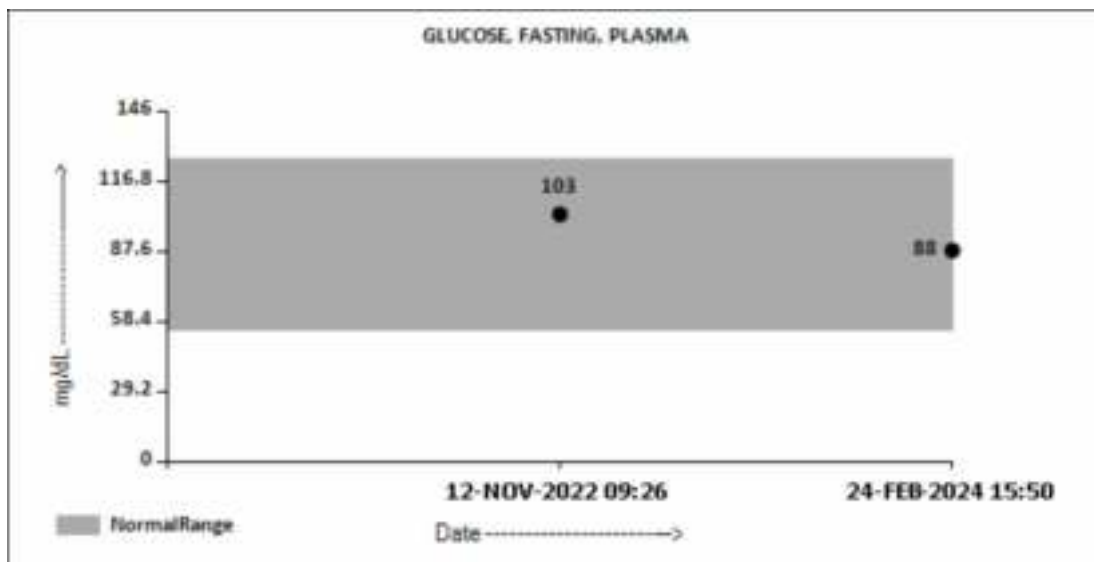

LIVER FUNCTION TEST WITH GGT

BILIRUBIN, TOTAL	0.75	General Range : < 1.1	mg/dL
BILIRUBIN, DIRECT	0.26	General Range : < 0.3	mg/dL
BILIRUBIN, INDIRECT	0.49	General Range : <0.85	mg/dL
TOTAL PROTEIN	6.9	Ambulatory : 6.4 - 8.3 Recumbant : 6 - 7.8	g/dL
ALBUMIN	4.6	20-60yrs : 3.5 - 5.2	g/dL
GLOBULIN	2.3	General Range : 2 - 3.5 Premature Neonates : 0.29 - 1.04	g/dL
ALBUMIN/GLOBULIN RATIO	2.0	General Range : 1.1 - 2.5	RATIO
ASPARTATE AMINOTRANSFERASE (AST/SGOT)	19	Adults : < 40	U/L
ALANINE AMINOTRANSFERASE (ALT/SGPT)	36	Adults : < 45	U/L
ALKALINE PHOSPHATASE	88	Adult(<60yrs) : 40 -130	U/L
GAMMA GLUTAMYL TRANSFERASE (GGT)	26	Adult (Male) : < 60	U/L

TOTAL PROTEIN, SERUM

DR.HARI SHANKAR, MBBS MD
(Reg No - TCMC:62092)
HEAD - Biochemistry & Immunology



View Details



View Report

PERFORMED AT :

DDRC AGILUS PATHLABS LIMITED
ASTER SQUARE BUILDING, ULLOOR,
MEDICAL COLLEGE P.O
TRIVANDRUM, 695011
KERALA, INDIA
Tel : 93334 93334, Fax : CIN - U85190MH2006PTC161480
Email : customercare.ddrc@agilus.in



Patient Ref. No. 66600007983067

PATIENT NAME : MR. RAJESH M		REF. DOCTOR : SELF	
CODE/NAME & ADDRESS : CA00010147 - MEDIWHEEL ARCOFEMI HEALTHCARE LIMITED F701A, LADO SARAI, NEW DELHI,SOUTH DELHI, DELHI, SOUTH DELHI 110030 8800465156	ACCESSION NO : 4182XB008879	AGE/SEX : 37 Years	Male
	PATIENT ID : RAJEM1211864182	DRAWN :	
	CLIENT PATIENT ID:	RECEIVED : 24/02/2024 15:09:06	
	ABHA NO :	REPORTED : 24/02/2024 18:23:14	

Test Report Status	Final	Results	Units
TOTAL PROTEIN		6.9	Ambulatory : 6.4 - 8.3 Recumbant : 6 - 7.8 g/dL
URIC ACID, SERUM			
URIC ACID		6.1	Adults : 3.4-7 mg/dL
BLOOD UREA NITROGEN (BUN), SERUM			
BLOOD UREA NITROGEN		11	Adult(<60 yrs) : 6 to 20 mg/dL

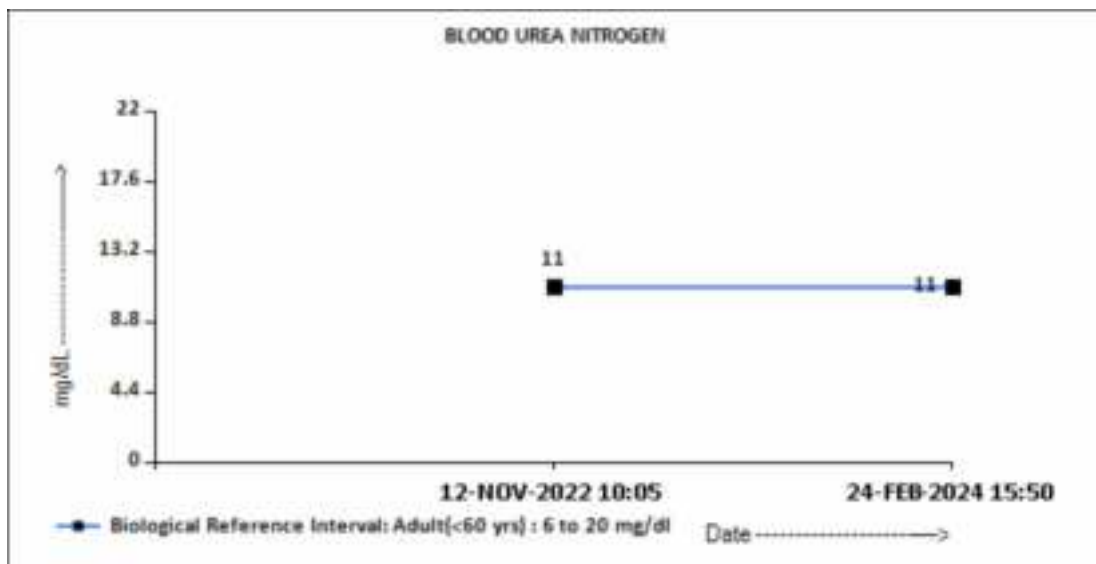

BIOCHEMISTRY - LIPID

MEDIWHEEL HEALTH CHEKUP BELOW 40(M)TMT

LIPID PROFILE, SERUM

CHOLESTEROL	219	Desirable : < 200 Borderline : 200-239 High : >or= 240	mg/dL
-------------	-----	--	-------

DR.HARI SHANKAR, MBBS MD
(Reg No - TCMC:62092)
HEAD - Biochemistry & Immunology



View Details



View Report

PERFORMED AT :

DDRC AGILUS PATHLABS LIMITED
ASTER SQUARE BUILDING, ULLOOR,
MEDICAL COLLEGE P.O
TRIVANDRUM, 695011
KERALA, INDIA
Tel : 93334 93334, Fax : CIN - U85190MH2006PTC161480
Email : customercare.ddrc@agilus.in



Patient Ref. No. 66600007983067

PATIENT NAME : MR. RAJESH M		REF. DOCTOR : SELF	
CODE/NAME & ADDRESS : CA00010147 - MEDIWHEEL ARCOFEMI HEALTHCARE LIMITED F701A, LADO SARAI, NEW DELHI,SOUTH DELHI, DELHI, SOUTH DELHI 110030 8800465156	ACCESSION NO : 4182XB008879	AGE/SEX : 37 Years Male	
	PATIENT ID : RAJEM1211864182	DRAWN :	
	CLIENT PATIENT ID:	RECEIVED : 24/02/2024 15:09:06	
	ABHA NO :	REPORTED : 24/02/2024 18:23:14	

Test Report Status	Final	Results	Units
TRIGLYCERIDES		144	mg/dL
		Normal : < 150 High : 150-199 Hypertriglyceridemia : 200-499 Very High : > 499	
HDL CHOLESTEROL		37 Low	mg/dL
LDL CHOLESTEROL, DIRECT		170 High	mg/dL
		General range : 40-60 Optimum : < 100 Above Optimum : 100-129 Borderline High : 130-159 High : 160-189 Very High : >or= 190	
NON HDL CHOLESTEROL		182	mg/dL
		Desirable : < 130 Above Desirable : 130 -159 Borderline High : 160 - 189 High : 190 - 219 Very high : > / = 220	
VERY LOW DENSITY LIPOPROTEIN CHOL/HDL RATIO		28.8	mg/dL
		5.9	
		</= 30.0 Low Risk : 3.3 - 4.4 Average Risk : 4.5 - 7.0 Moderate Risk : 7.1 - 11.0 High Risk : > 11.0	
LDL/HDL RATIO		4.6	
		Desirable/Low Risk - 0.5-3 Borderline/Moderate Risk- 3.1-6 High Risk- >6.0	

SPECIALISED CHEMISTRY - HORMONE

MEDIWHEEL HEALTH CHEKUP BELOW 40(M)TMT

THYROID PANEL, SERUM

T3	107	Adult : 80-200	ng/dL
T4	8.48	Adults : 4.5-12.1	µg/dl
TSH 3RD GENERATION	0.596	21-50 yrs : 0.4 - 4.2	µIU/mL

DR.HARI SHANKAR, MBBS MD
 (Reg No - TCMC:62092)
 HEAD - Biochemistry & Immunology



View Details



View Report

PERFORMED AT :

DDRC AGILUS PATHLABS LIMITED
 ASTER SQUARE BUILDING, ULLOOR,
 MEDICAL COLLEGE P.O
 TRIVANDRUM, 695011
 KERALA, INDIA
 Tel : 93334 93334, Fax : CIN - U85190MH2006PTC161480
 Email : customercare.ddrc@agilus.in



Patient Ref. No. 66600007983067

PATIENT NAME : MR. RAJESH M		REF. DOCTOR : SELF	
CODE/NAME & ADDRESS : CA00010147 - MEDIWHEEL ARCOFEMI HEALTHCARE LIMITED F701A, LADO SARAI, NEW DELHI,SOUTH DELHI, DELHI, SOUTH DELHI 110030 8800465156		ACCESSION NO : 4182XB008879	AGE/SEX : 37 Years Male
		PATIENT ID : RAJEM1211864182	DRAWN :
		CLIENT PATIENT ID:	RECEIVED : 24/02/2024 15:09:06
		ABHA NO :	REPORTED : 24/02/2024 18:23:14

Test Report Status	Final	Results	Units
--------------------	-------	---------	-------

CLINICAL PATH - URINALYSIS

MEDIWHEEL HEALTH CHEKUP BELOW 40(M)TMT

PHYSICAL EXAMINATION, URINE

COLOR	YELLOWISH
APPEARANCE	CLEAR

CHEMICAL EXAMINATION, URINE

PH	5.0	4.7 - 7.5
SPECIFIC GRAVITY	1.025	1.003 - 1.035
PROTEIN	NOT DETECTED	NOT DETECTED
GLUCOSE	NOT DETECTED	NOT DETECTED
KETONES	NOT DETECTED	NOT DETECTED
BLOOD	NOT DETECTED	NOT DETECTED
BILIRUBIN	NOT DETECTED	NOT DETECTED
UROBILINOGEN	NORMAL	NORMAL
NITRITE	NOT DETECTED	NOT DETECTED

MICROSCOPIC EXAMINATION, URINE

RED BLOOD CELLS	NOT DETECTED	NOT DETECTED	/HPF
WBC	0-1	0-5	/HPF
EPITHELIAL CELLS	0-1	0-5	/HPF
CASTS	NEGATIVE		
CRYSTALS	NEGATIVE		
REMARKS	NIL		

METHOD : AUTOMATED ANALYSER, MICROSCOPY



DR.HARI SHANKAR, MBBS MD
(Reg No - TCMC:62092)
HEAD - Biochemistry & Immunology



DR.VAISHALI RAJAN, MBBS DCP
(Pathology)
(Reg No - TCC 27150)
HOD - HAEMATOLOGY



View Details



View Report

PERFORMED AT :

DDRC AGILUS PATHLABS LIMITED
ASTER SQUARE BUILDING, ULLOOR,
MEDICAL COLLEGE P.O
TRIVANDRUM, 695011
KERALA, INDIA
Tel : 93334 93334, Fax : CIN - U85190MH2006PTC161480
Email : customercare.ddrc@agilus.in



Patient Ref. No. 66600007983067

PATIENT NAME : MR. RAJESH M

REF. DOCTOR : SELF

CODE/NAME & ADDRESS : CA00010147 -

MEDIWHEEL ARCOFEMI HEALTHCARE LIMITED
F701A, LADO SARAI, NEW DELHI, SOUTH DELHI,
DELHI,
SOUTH DELHI 110030
8800465156

ACCESSION NO : 4182XB008879

PATIENT ID : RAJEM1211864182

CLIENT PATIENT ID:

ABHA NO :

AGE/SEX : 37 Years Male

DRAWN :

RECEIVED : 24/02/2024 15:09:06

REPORTED : 24/02/2024 18:23:14

Test Report Status	<u>Final</u>	Results	Units
--------------------	--------------	---------	-------

DR.VAISHALI RAJAN, MBBS DCP
(Pathology)
(Reg No - TCC 27150)
HOD - HAEMATOLOGY



View Details



View Report

PERFORMED AT :

DDRC AGILUS PATHLABS LIMITED
ASTER SQUARE BUILDING, ULLOOR,
MEDICAL COLLEGE P.O
TRIVANDRUM, 695011
KERALA, INDIA
Tel : 93334 93334, Fax : CIN - U85190MH2006PTC161480
Email : customercare.ddrc@agilus.in



Patient Ref. No. 66600007983067

DDRC agilus Trivandrum

Name: RAJESH M

Date: 24-02-2024 Time: 14:13

Age: 37

Gender: M

Height: 165 cms

Weight: 72 Kg

ID: 2xb008737

Clinical History: NIL

Medications: NIL

Test Details:

Protocol: Bruce

Predicted Max HR: 183

Target HR: 155 (85% of Pr. MHR)

Exercise Time: 0:10:49

Achieved Max HR: 157 (86% of Pr. MHR)

Max BP: 180/80

Max BP x HR: 28260

Max Mets: 12.2

Test Termination Criteria: THR ATTAINED

Protocol Details:

Stage Name	Stage Time	METS	Speed kmph	Grade %	Heart Rate bpm	BP mmHg	RPP	Max ST Level mm	Max ST Slope mV/s
Supine	00:09	1	0	0	93	120/80	11160	2 V3	1.1 V3
Standing	00:07	1	0	0	89	120/80	10680	1.9 V3	1.1 V3
HyperVentilation	00:18	1	0	0	74	120/80	8880	2 V3	1 V3
Pre Test	01:26	1	1.6	0	77	120/80	9240	1.6 V3	0.9 V3
Stage: 1	03:00	4.7	2.7	10	92	120/80	11040	1.4 V3	1.1 V3
Stage: 2	03:00	7	4	12	100	130/80	13000	1.2 V3	1.3 V3
Stage: 3	03:00	10.1	5.5	14	130	160/80	20800	1.4 V3	2.6 V3
Peak Exercise	01:49	12.2	6.8	16	157	180/80	28260	-5.8 V1	1.8 V2
Recovery1	01:00	1	0	0	121	140/80	16940	3.8 V3	3.6 V3
Recovery2	01:00	1	0	0	94	130/80	12220	3 V3	3.5 V3
Recovery3	01:00	1	0	0	97	120/80	11640	2.1 V3	2.1 V3
Recovery4	01:00	1	0	0	92	120/80	11040	1.7 V3	1.4 V3
Recovery5	00:23	1	0	0	100	120/80	12000	1.6 V3	1.3 V3

Interpretation

The Patient Exercised according to Bruce Protocol for 0:10:49 achieving a work level of 12.2 METS.
 Resting Heart Rate, initially 93 bpm rose to a max. heart rate of 157bpm (86% of Predicted Maximum Heart Rate).
 Resting Blood Pressure of 120/80 mmHg, rose to a maximum Blood Pressure of 180/80 mmHg
 NO ANGINA/ARRHYTHMIAS/SOB
 GOOD EFFORT TOLERANCE
 NO ST,T CHANGES
 TEST IS NEGATIVE FOR INDUCIBLE ISCHEMIA

Dr. SAJITH K
 MD, DNB
 CONSULTANT CARDIOLOGIST
 Reg.No: 19436



Ref. Doctor: MEDIWHEEL

Doctor: DR.SAJITH.K

SCHILLER

The Art of Diagnostics

(Summary Report edited by User)
 Cardioit CS-10 Version:3.5

DDRC agilus Trivandrum

RAJESH M (37 M)

Bruce Protocol

ID: 2xb008737

Stage: Supine

Date: 24-02-2024

Speed: 0 km/h

Exec Time : 0:00:00

Slope: 0%

Stage Time: 00:09

THR: 155 bpm

HR: 93 bpm

BP: 120/80 mmHg

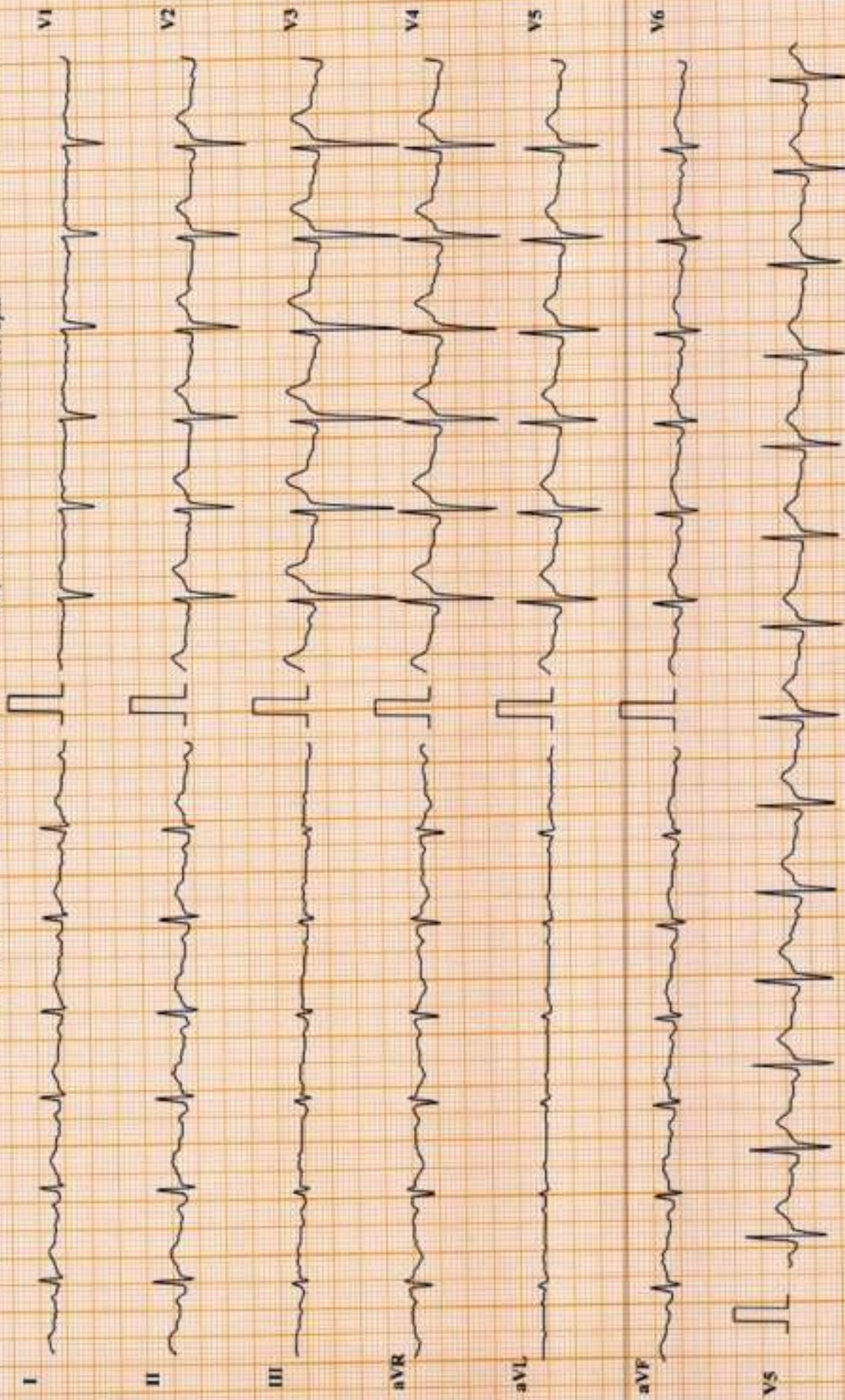

Chart Speed: 25 mm/sec

Amplitude: 10mm/mV

Filter: 25 Hz Mains Filter: ON

ISO = R - 60 ms, J = R + 60 ms, Post J = J + 80 ms

DDRC agilus Trivandrum

RAJESH M (37 M)

Bruce Protocol
ID: 2xb008737
Date: 24-02-2024
Exec Time : 0:00:00
Stage Time: 00:07
HR: 89 bpm
Stage: Standing
Speed: 0
Slope: 0 %
THR: 155 bpm
BP: 120/80 mmHg

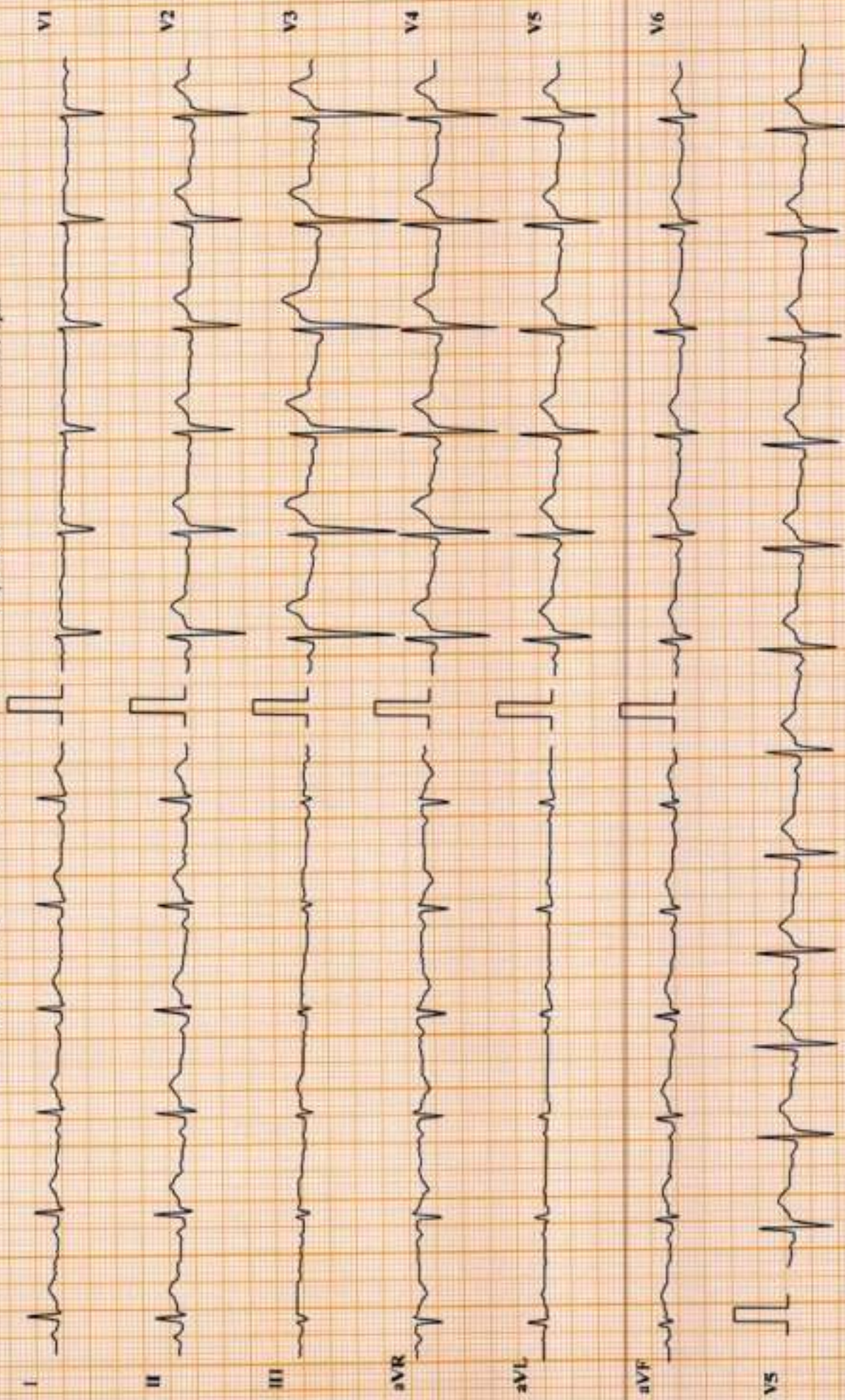

DDRC agilus Trivandrum

RAJESH M (37 M)

Bruce Protocol

ID: 2xb008737

Date: 24-02-2024

Exec Time: 0:00:00

Stage Time: 00:18

HR: 74 bpm

BP: 120/80 mmHg

Stage: HyperVentilation

Slope: 0 %

THR: 155 bpm

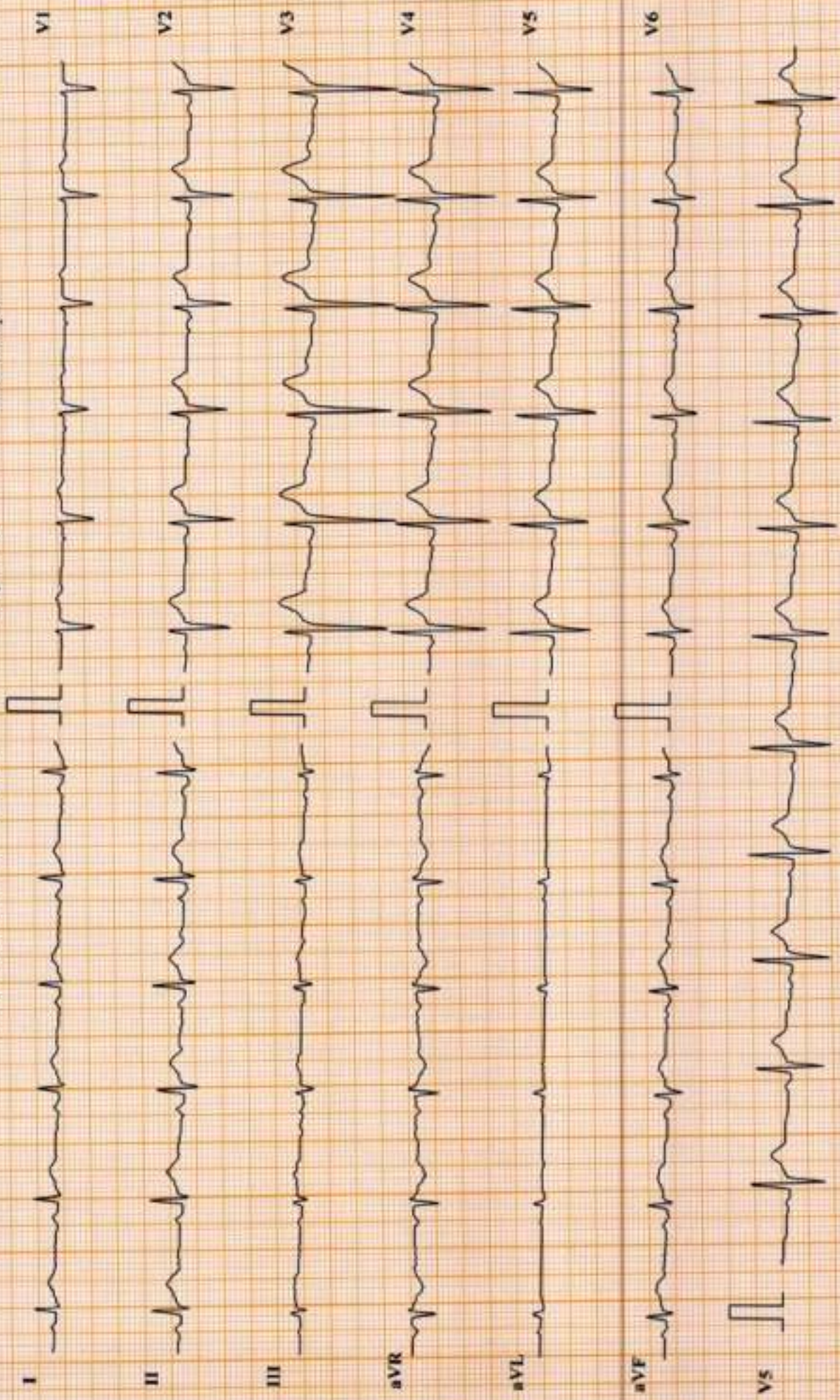

Chart Speed: 25 mm/sec

Amplitude: 10mm/mV

Filter: 25 Hz

Mains Filter: ON

ISO = R = 60 ms, J = R = 60 ms, Post J = J + 80 ms

DDRC agilus Trivandrum

RAJESH M (37 M)

Bruce Protocol

ID: 2x60018737

Stage: 1

Date: 24-02-2024

Speed: 2.7 kmph

Exec Time : 0-03:00

Slope: 10 %

Stage Time: 03:00

THR: 155 bpm

HR: 92 bpm

BP: 120/80 mmHg

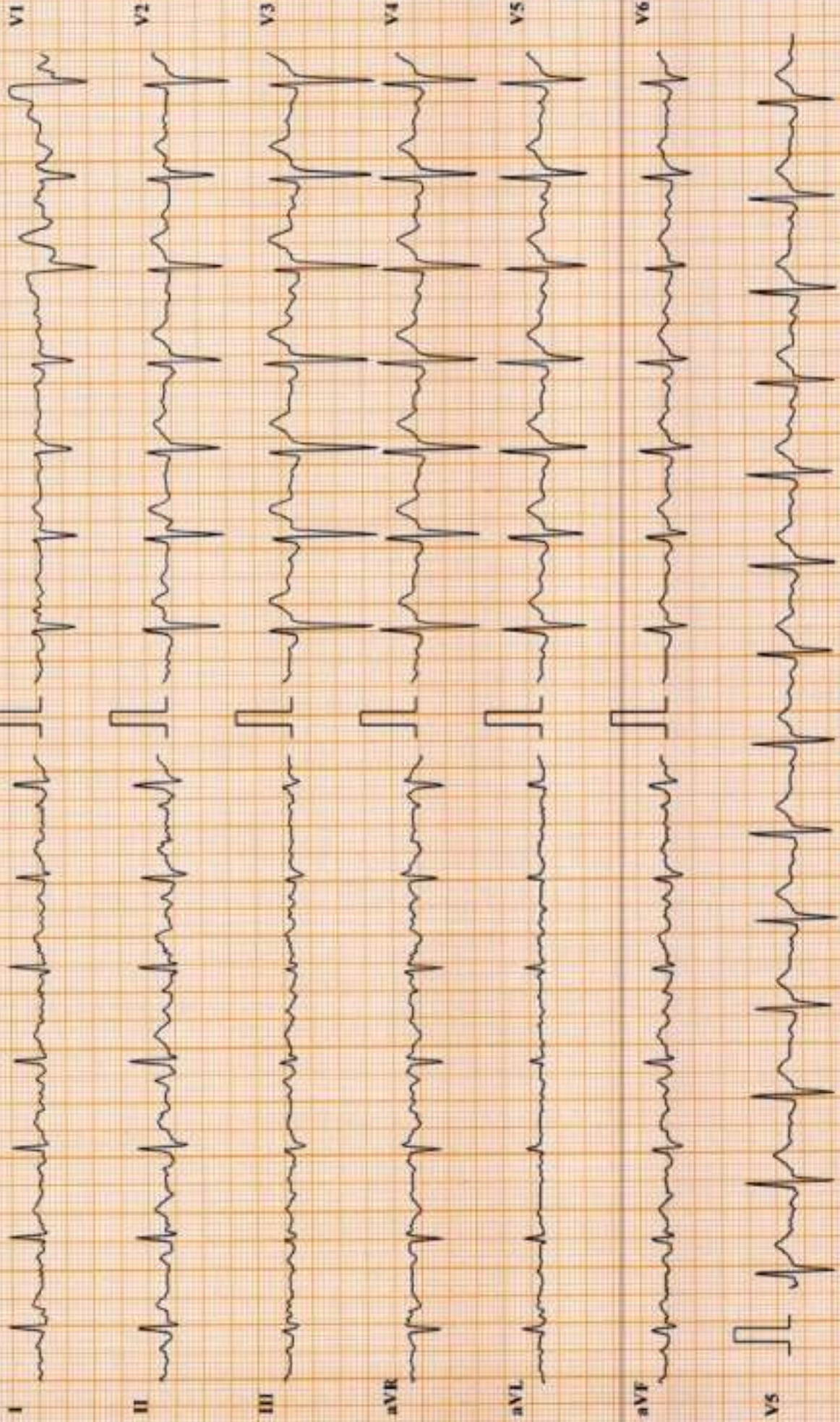

Chart Speed: 25 mm/sec

Amplitude: 10mm/mV

Filter: 25 Hz

Mains Filter: ON

ISO = R - 60 ms, J + R = 60 ms, Pos J = J - 80 ms

Schiller Cardio II CS-10 Version: 3.5

DDRC agilus Trivandrum

RAJESH M (37 M)

Bruce Protocol

ID: 2xb008737

Stager: 2

Date: 24-02-2024

Speed: 4 kmph

Exer Time : 0:06:00

Slope: 12 %

Stage Time: 03:00

THR: 155 bpm

HR: 100 bpm

BP: 130/80 mmHg

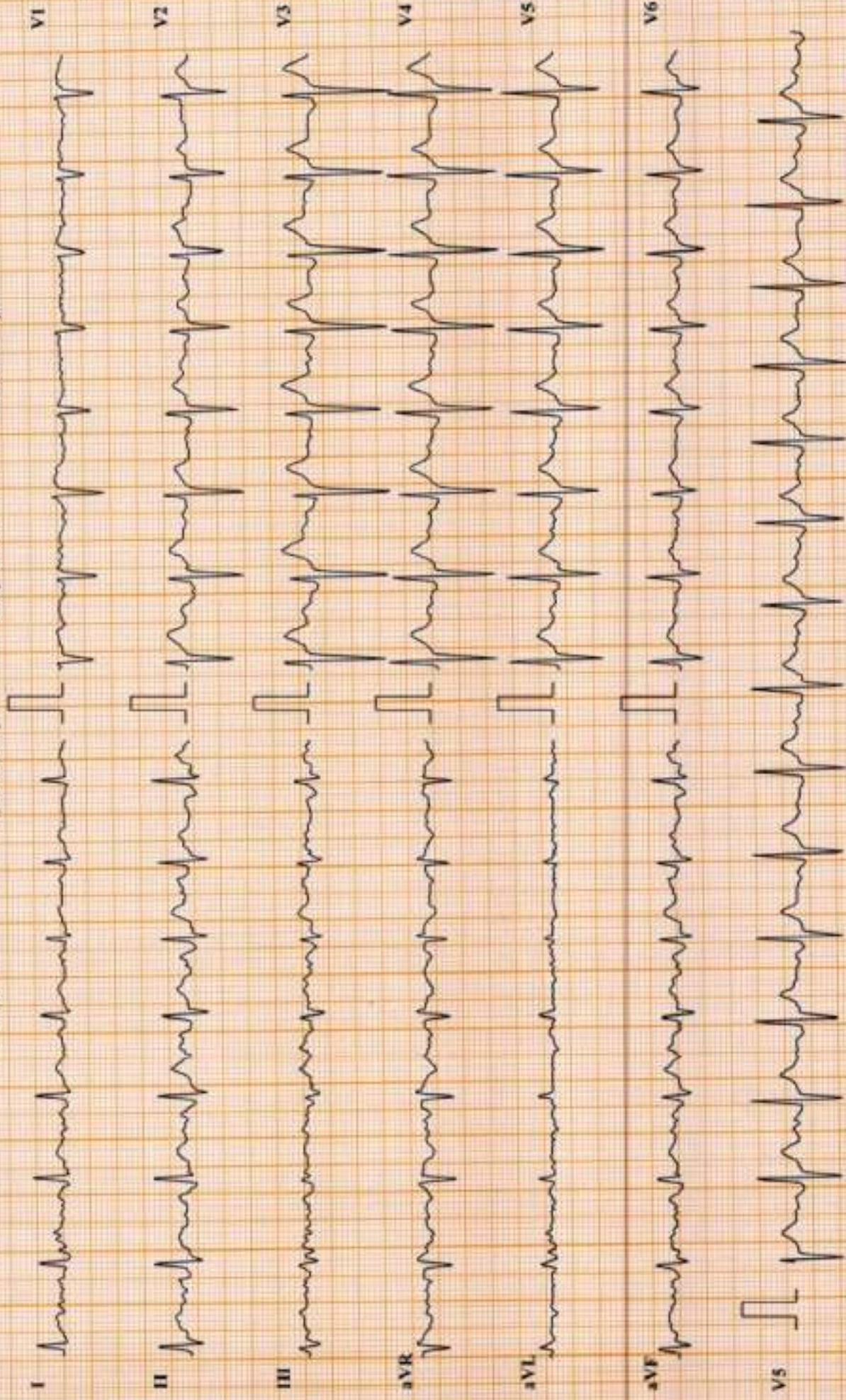

Chart Speed: 25 mm/sec

Amplitude: 10mm/mV

Filter: 25 Hz Main Filter: ON

ISO = R - 60 ms, I = R - 60 ms, Post. I = J - 80 ms

Sculler Cardioport CS-10 Version: 3.5

DDRC agilus Trivandrum

RAJESH M (37 M)

Bruce Protocol

ID: 2xb008737

Stage: 3

Date: 24-02-2024

Speed: 5.5 kmph

Exec Time : 0:09:00

Slope: 14 %

Stage Time: 03:00

THR: 155 bpm

HR: 130 bpm

BP: 160/80 mmHg

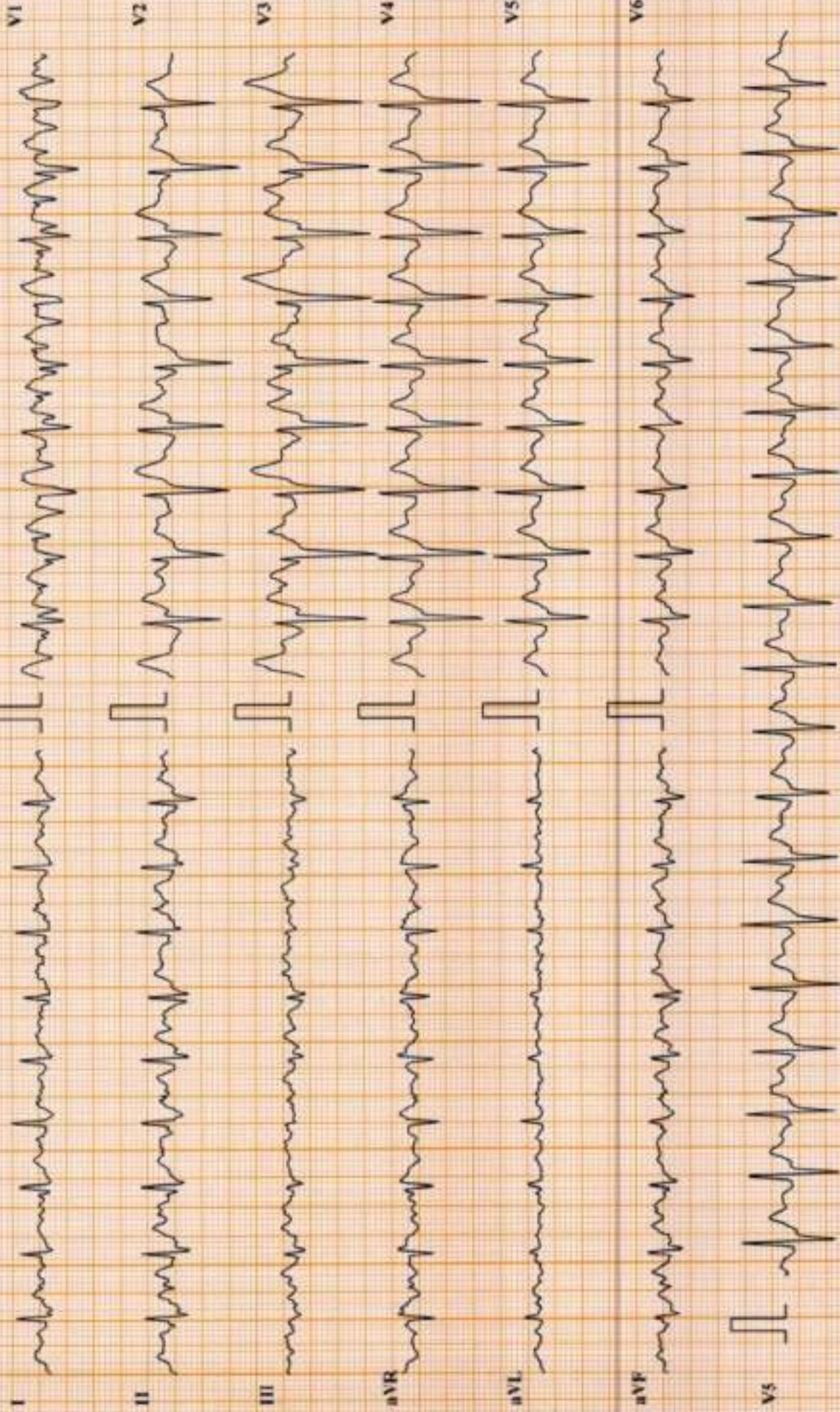

Chart Speed: 25 mm/sec

Amplitude: 10mm/mV

Filter: 25 Hz Mains Filter: ON

ISD = R - 60 ms, J = R + 60 ms, Post J = J + 80 ms

Schiller Cardiofit CS-10, Version 3.5

DDRC agilus Trivandrum

RAJESH M (37 M)

Bruce Protocol

ID: 2x0008737

Date: 24-02-2024

Exec Time: 01:00:49

Stage Time: 01:45

HR: 157 bpm

Stage: 4 Peak Exercise

Speed: 6.8 kmph

Slope: 1.5%

HR: 155 bpm

I



II



III



aVR



aVL



aVF



V1



V2



V3



V4



V5



V6



Chart Speed: 25 mm/sec

Amplitude: 10mm/mV

Filter: 25 Hz Mains Filter: ON

ISO - R - 40 ms, J - R - 60 ms, Post J - J - 80 ms

Schiller Cardiovit CS-10 Version: 3.5

DDRC agilus Trivandrum

RAJESH M (37 M)

HR: 147 bpm

Bruce Protocol

ID: 2x6008737

Date: 24-02-2024

Exec Time : 00:00

Stage Time: 00:29

Stage: Recovery I

Speed: 0 kmph

Slope: 0 %

THR: 155 bpm

BP: 150/80 mmHg

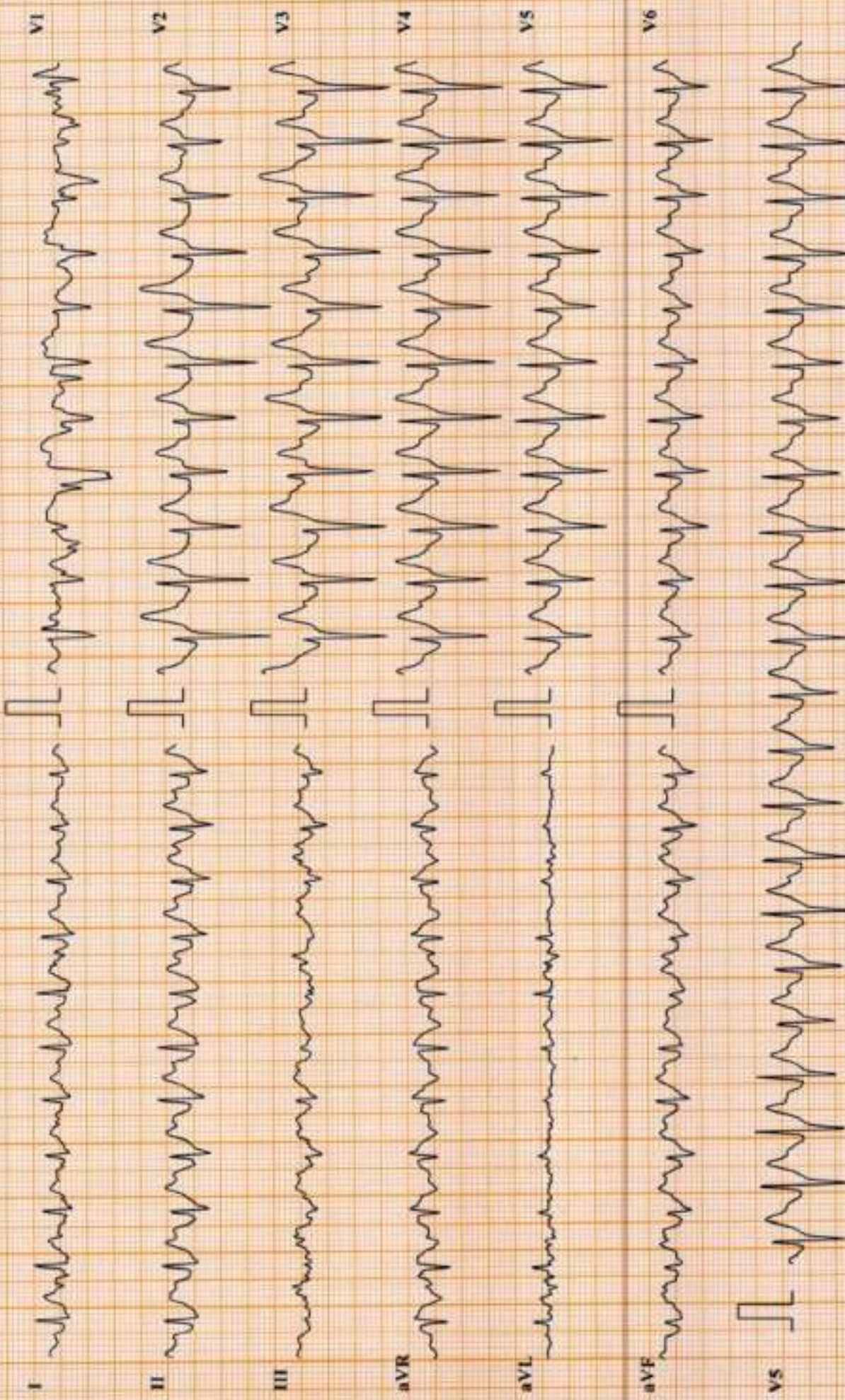

Chart Speed: 25 mm/sec

Amplitude: 10mm/mV

Filter: 25 Hz - Main Filter: ON

ISQ = R - 40 mm, J + R + 60 mm, Post J = J - 80 mm

Schiller CardioSoft CS-10, Version: 3.5

DDRC agilus Trivandrum

RAJESH M (37 M)

Bruce Protocol

ID: 2xb008737

Date: 24-02-2024

Exec Time : 00:00

HR: 143 bpm

Stage: Recovery I

Speed: 0 kmph

Slope: 0%

THR: 155 bpm

BP: 150/80 mmHg

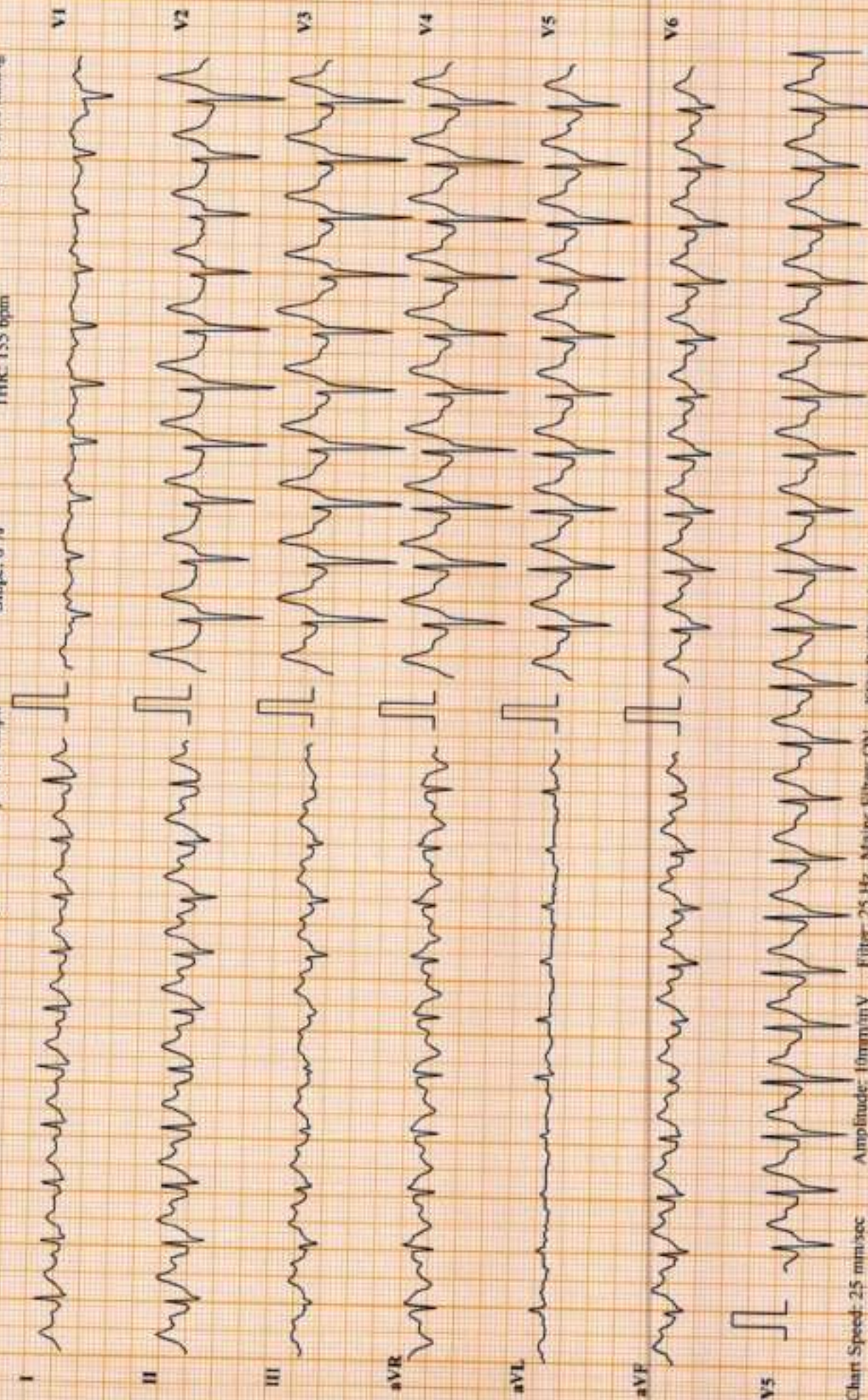

Chart Speed: 25 mm/sec

Amplitude: 10mm/mV

Filter: 25-Hz

Main Filter: ON

ISO: R - 60 ms, J - 60 ms, Post J - 1 + 80 ms

Schiller Cardiosoft CS-10 Version 3.5

DDRC agilus Trivandrum

RAJESH M (37 M)

Bruce Protocol

ID: 2xb008737

Stage: Recovery I

Date: 24-02-2024

Speed: 0 kmph

Exec Time: 00:00

Slope: 0 %

Stage Time: 01:00

THR: 155 bpm

HR: 121 bpm

BP: 140/80 mmHg

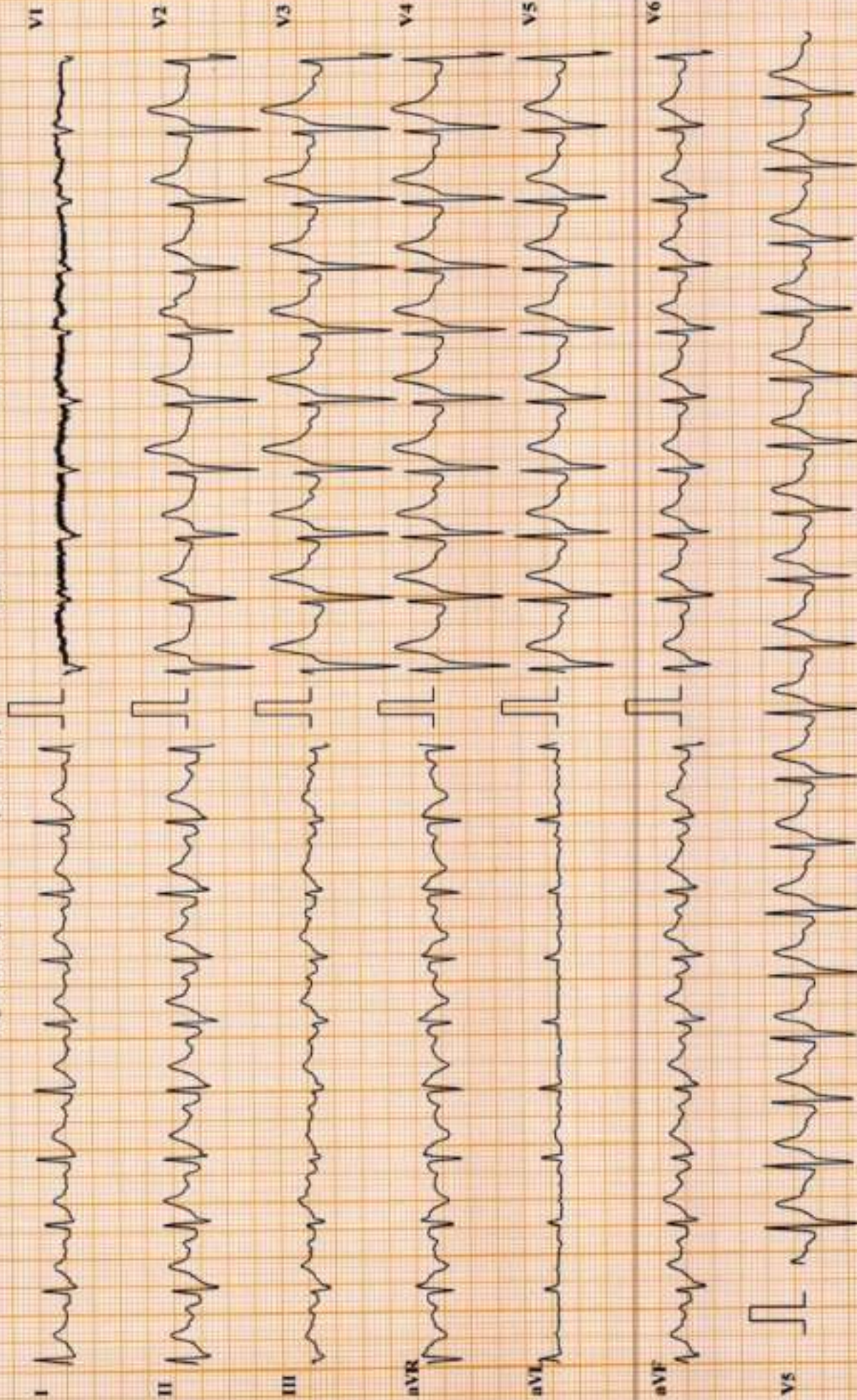

Chart Speed: 25 mm/sec

Amplitude: 10mm/mV

Filter: 25 Hz

Mains Filter: ON

ISO = R - 90 ms, J = R + 60 ms, Post J = J + 80 ms

Schiller Cardiotest CS-10, Version 5.5

DDRC agilus Trivandrum

RAJESH M (37 M)

Bruce Protocol

ID: 2xb008737

Stage: Recovery2

Date: 24-02-2024

Speed: 0 kmph

Exec Time: 00:00

Slope: 0 %

Stage Time: 01:00

THR: 155 bpm

HR: 94 bpm

BP: 130/80 mmHg

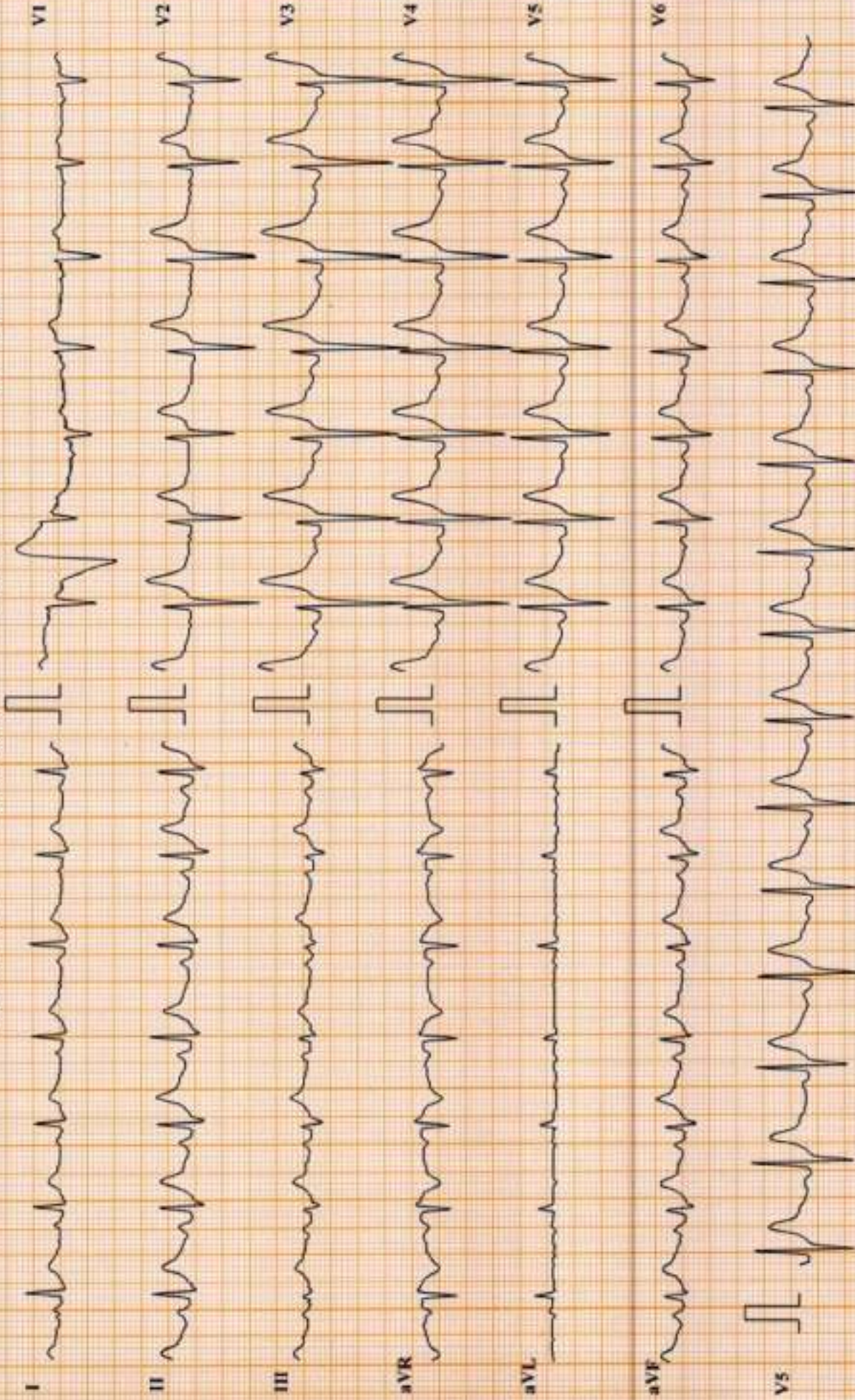

Chart Speed: 25 mm/sec

Amplitude: 10mm/mV

Filter: 25 Hz Mains Filter: ON

ISO = R - 40 ms, J = R + 40 ms, Post J = J + 80 ms

Schiller Cardiant CS-10 Version 3.5

DDRC agilus Trivandrum

RAJESH M (37 M)

Bruce Protocol

ID: 2xh908737

Date: 24-02-2024

Exec Time : 00:00

Stage Time: 01:00

HR: 97 bpm

Stage: Recovery3

Speed: 0 kmph

Slope: 0 %

THR: 155 bpm

BP: 120/80 mmHg

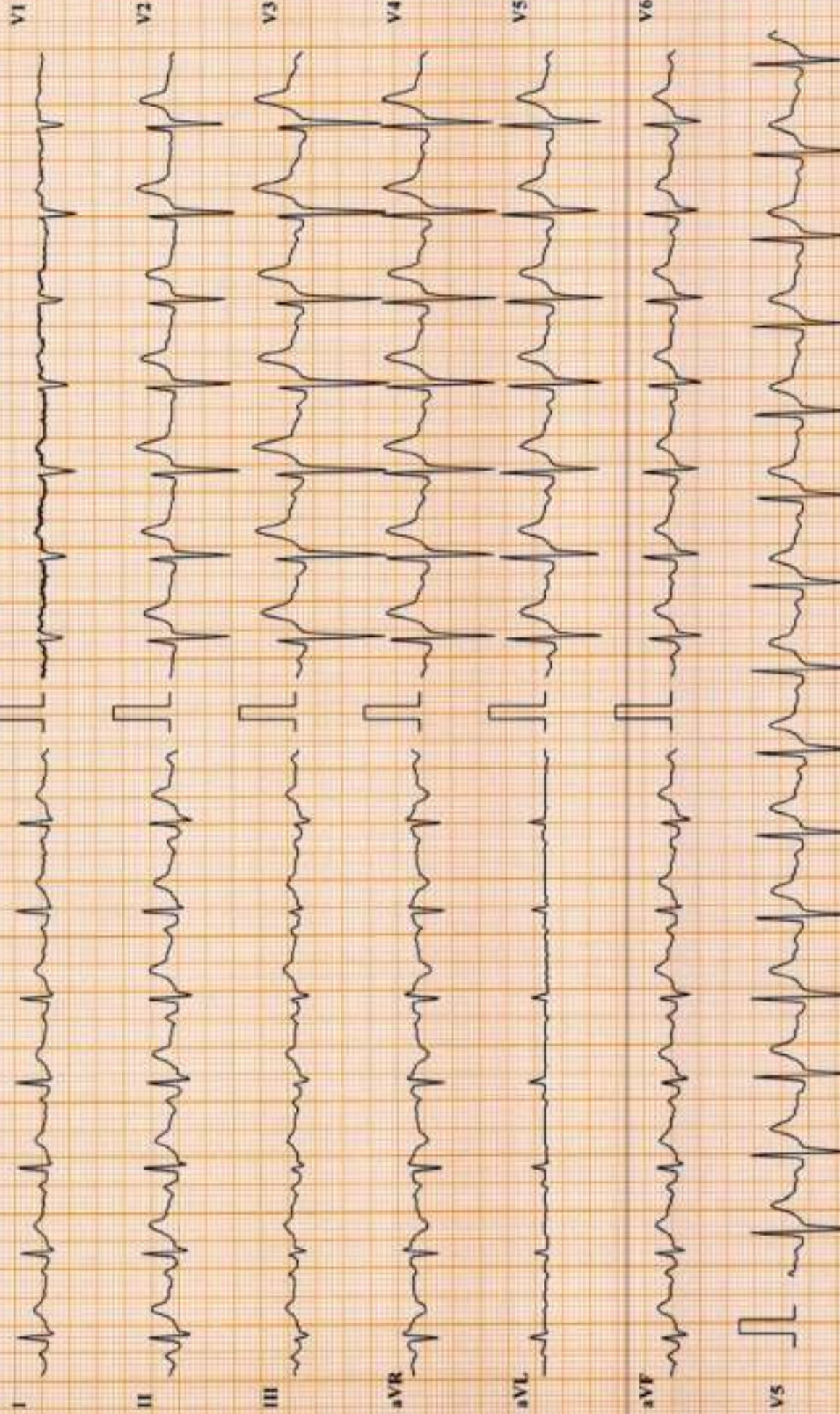

Chart Speed: 25 mm/sec

Amplitude: 10mm/mV

Filter: 2.5 Hz Mains Filter: ON

ISO = K - 60 ms, J = R + 60 ms, Post J = J + 80 ms

Schaller Cardiovit CS-10 Version:3.5

DDRC agilus Trivandrum

RAJESH M (37 M)

Bruce Protocol

ID: 2xb008737

Stage: Recovery⁴

Date: 24-02-2024

Speed: 0 kmph

Exec Time : 00:00

Slope: 0 %

Stage Time: 01:00

THR: 155 bpm

HR: 92 bpm

BP: 120/80 mmHg

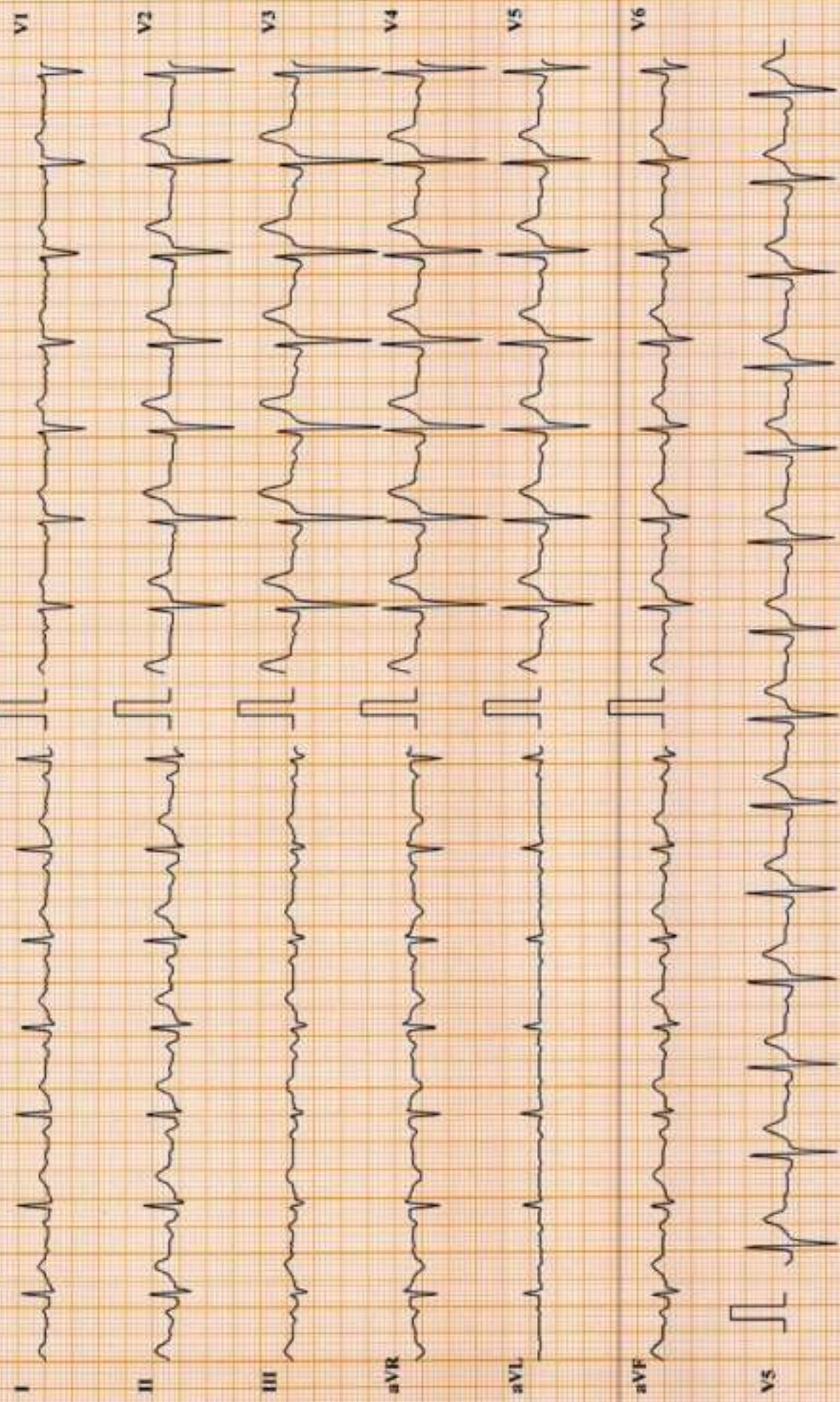

Chart Speed: 25 mm/sec

Amplitude: 10mm/mV

Filter: 25 Hz Mains Filter: ON

ISO - R - 90 ms, J - R + 60 ms, Post J - J + 80 ms

Schiller Cardflow II CS-10 Version 3.5

DDRC agilus Trivandrum

RAJESH M (37 M)

Bruce Protocol

ID: 2x6008737

Date: 24-02-2024

Exec Time: 00:00

HR: 100 bpm

Stage: Recovery 5

Speed: 0 kmph

Slope: 0 %

Stage Time: 00:23

BP: 120/80 mmHg

THR: 155 bpm

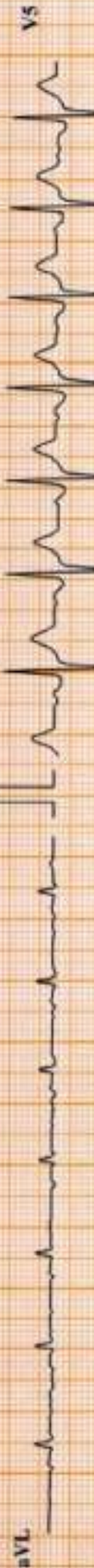
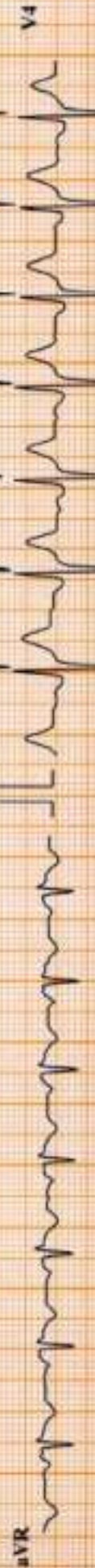
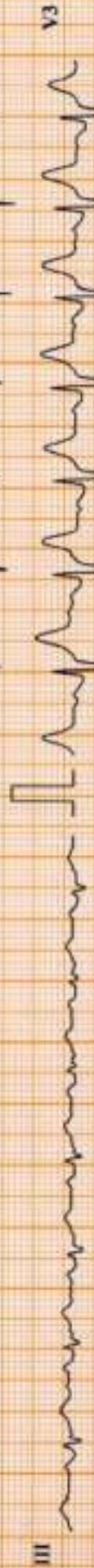
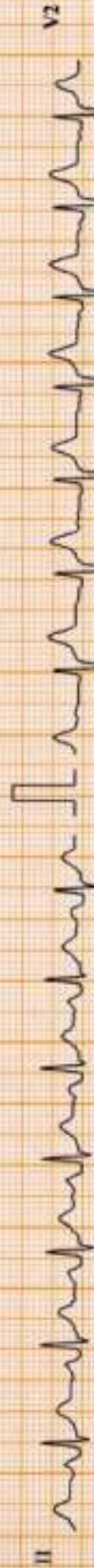
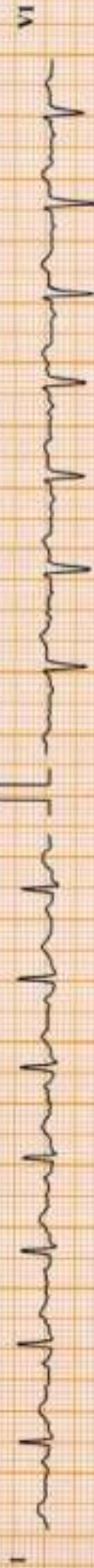

Chart Speed: 25 mm/sec

Amplitude: 10mm/mV

Filter: 25 Hz

Main Filter: ON

ISO = R - 60 ms, J = R + 40 ms, Post J = J + 80 ms

Schiller Cardiovit C.S. 10 Version: 3.5

RADIOLOGY DIVISION

Acc no:4182XB008879	Name: Mr. Rajesh M	Age:37 y	Sex: Male	Date: 24.02.24
---------------------	--------------------	----------	-----------	----------------

US SCAN WHOLE ABDOMEN

LIVER is normal in size (13.9 cm). Margins are regular. **Hepatic parenchyma shows increased echogenicity.** No focal lesions seen. No dilatation of intrahepatic biliary radicles. CBD is not dilated. Portal vein is normal in caliber (11.3 mm).

GALL BLADDER is distended and lumen clear. No calculi / polyp noted. Wall thickness is normal. No pericholecystic fluid seen.

SPLEEN is normal in size (11.7 cm) and parenchymal echotexture. No focal lesion seen.

PANCREAS Head and body visualized, appears normal in size and parenchymal echotexture. Pancreatic duct is not dilated.

RIGHT KIDNEY is normal in size (11.2 x 4.6 cm) and shows normal parenchymal echotexture. Cortico medullary differentiation is maintained. Parenchymal thickness is normal. No echogenic focus with shadowing suggestive of renal calculi seen. No dilatation of pelvicalyceal system seen. Ureter is not dilated. Perinephric spaces are normal.

LEFT KIDNEY is normal in size (10.4 x 4.4 cm) and shows normal parenchymal echotexture. Cortico medullary differentiation is maintained. Parenchymal thickness is normal. No echogenic focus with shadowing suggestive of renal calculi seen. No dilatation of pelvicalyceal system seen. Ureter is not dilated. Perinephric spaces are normal.

PARAAORTIC AREA No retroperitoneal lymphadenopathy or mass seen.

URINARY BLADDER is distended, normal in wall thickness, lumen clear.

PROSTATE is normal in size (vol -13.6 cc) and shows normal echotexture. No focal lesion seen. No ascites or pleural effusion.

Gaseous distension of bowel loops noted. No obvious bowel wall thickening seen sonologically.

CONCLUSION:-

- **Grade II / III fatty liver - Suggest LFT correlation.**

Dr. Nisha Unni MD, DNB (RD)
Consultant radiologist.

*Thanks, your feedback will be appreciated.
Please bring relevant investigation reports during all visits.
Because of technical and technological limitations complete accuracy cannot be assured on imaging.
Suggested correlation with clinical findings and other relevant investigations consultations, and if required repeat
imaging recommended in the event of controversies. AR*

For appointments / any clarification of report please contact 9496005190 between 9 am – 5.30 pm).

DDRC agilus Pathlabs Limited.

Corp. Office : Express House, Second Flopr, Opp. Pothys Silks, Banerjee Road, Kaloor -682017
Contact :- 93334 93334, Web :- www.ddrcagilus.com Email :- info.ddrc@agilus.in

