

# सुजय हॉस्पिटल व मॅटर्निटी होम

## अतिदक्षता विभाग

डॉ.सौ. जयश्री सुर्यवंशी

एम.डी.  
(स्त्रीरोग व प्रसूतीशास्त्र तज्ञ)  
रजि.नं.३७१२

डॉ.सुनिल सुर्यवंशी

एम.डी.(मेडीसीन) पुणे  
कन्सल्टिंग फिजिशियन हृदयरोग व मधुमेह तज्ञ  
रजि.नं.२२२३

मेन टेलिफोन एक्सचेंज समोर, पारिक पार्क, नविन बस स्टॅन्डच्या मागे,  
जळगांव. फोन:(०२५७) २२२७८२१

Rx Bhaskar Senawane

दि.12/08/2023

Diet - less (low) fat, but adequate  
carbohydrate and high protein  
diet, more fibres, adequate  
water intake. frequent meals

ENT - Normal

ophthalmic checkup - Normal

mental - Normal.

BMI - 23.1.

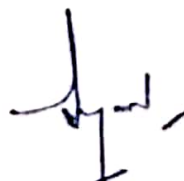
  
Dr. Sunil Suryawanshi  
M.D.(Medicine)  
Reg.No.2223

COVID VACCINE NAME

## CERTIFICATE OF MEDICAL FITNESS

This is to certify that I have conducted the clinical examination

of Bhashkar Sonwane on 12/08/2023

After reviewing the medical history and on clinical examination it has been found that he/she is

|                                                                                                                                                                                                                                                                                                                                                                                    | Tick |
|------------------------------------------------------------------------------------------------------------------------------------------------------------------------------------------------------------------------------------------------------------------------------------------------------------------------------------------------------------------------------------|------|
| <ul style="list-style-type: none"> <li>• Medically Fit</li> </ul>                                                                                                                                                                                                                                                                                                                  | ✓    |
| <ul style="list-style-type: none"> <li>• Fit with restrictions/recommendations</li> </ul> <p>Though following restrictions have been revealed, in my opinion, these are not impediments to the job.</p> <p>1.....</p> <p>2.....</p> <p>3.....</p> <p>However the employee should follow the advice/medication that has been communicated to him/her.</p> <p>Review after _____</p> | -    |
| <ul style="list-style-type: none"> <li>• Currently Unfit.<br/>Review after _____ recommended</li> </ul>                                                                                                                                                                                                                                                                            | -    |
| <ul style="list-style-type: none"> <li>• Unfit</li> </ul>                                                                                                                                                                                                                                                                                                                          | -    |

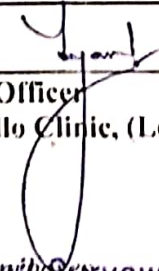
Dr.   
 Medical Officer  
 The Apollo Clinic, (Location)

*This certificate is not meant for medical purposes*  
**Dr. Sunil Suryawanshi**  
 M.D. (Medicine)  
 Reg.No.2223

MER- MEDICAL EXAMINATION REPORT

|                                               |                                                                                                         |
|-----------------------------------------------|---------------------------------------------------------------------------------------------------------|
| Date of Examination                           | 12/08/2023                                                                                              |
| NAMI                                          | Bhashkar Sonwane                                                                                        |
| AGE                                           | 31                                                                                                      |
| HEIGHT(cm)                                    | 163                                                                                                     |
| B.P.                                          | 120/80                                                                                                  |
| ECG                                           | ✓                                                                                                       |
| X Ray                                         | ✓                                                                                                       |
| Vision Checkup                                | Color Vision : normal / normal.<br>Far Vision Ratio : normal / normal<br>Near Vision Ratio : 6/6 / 6/11 |
| Present Ailments                              | No any                                                                                                  |
| Details of Past ailments (If Any)             | No any                                                                                                  |
| Comments / Advice : She /He is Physically Fit | Fit.                                                                                                    |

Signature with Stamp of Medical Examiner

Dr. Sunil Suryawanshi  
M.D.(Medicine)  
Reg.No.2223

10mm/mV

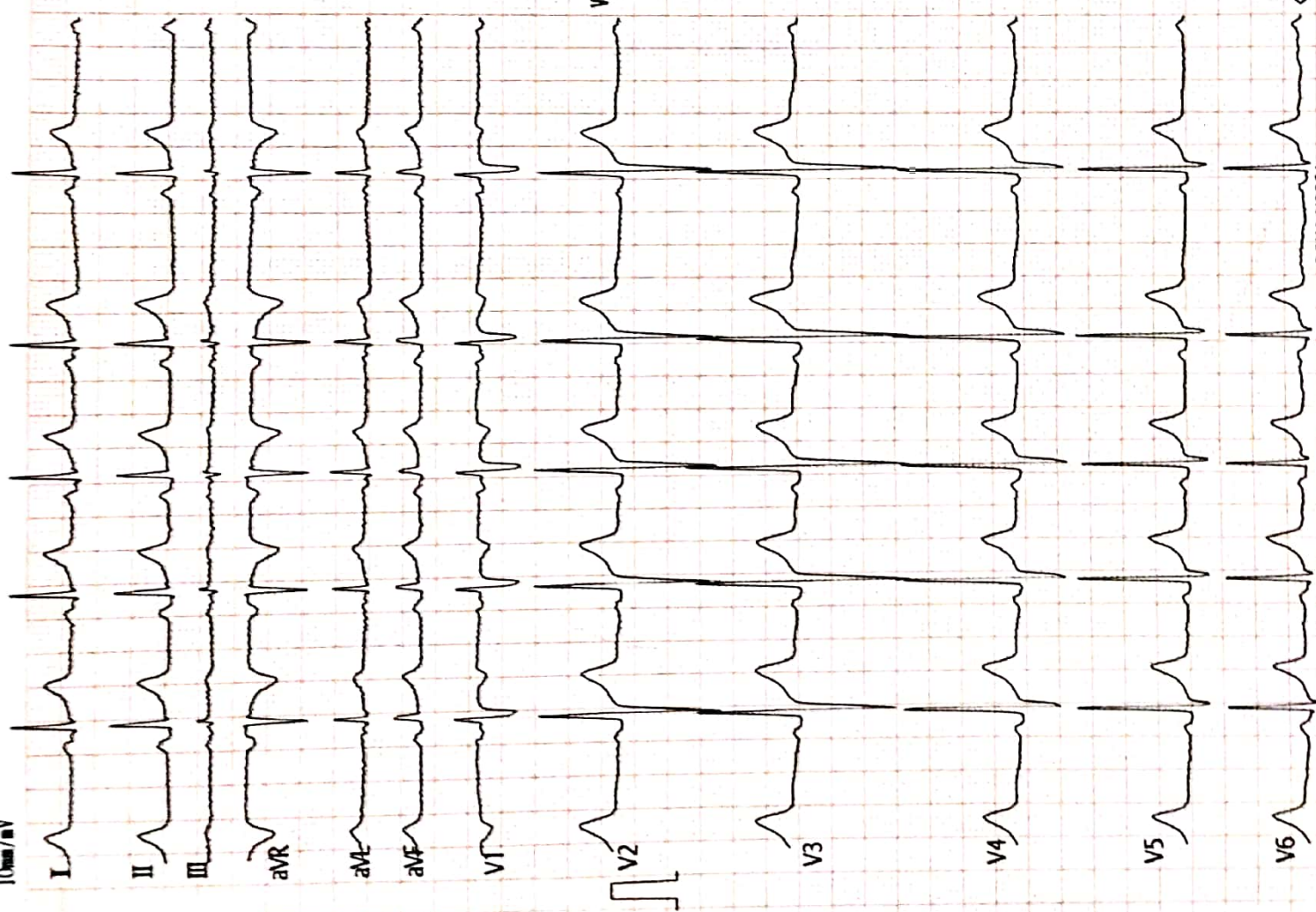

ECG Analysis Result:  
 803 Sinus Arrhythmia  
 851 Premature Atrial Complexes  
 \*\*\* Abnormal ECG \*\*\*

Vent. Rate(BPM) : 67  
 PR Int.(ms) : 127  
 P/QRS/T Int.(ms) : 91 105 172  
 QT/QTc Int.(ms) : 374 397  
 P/QRS/T Axis(Deg.) : 56 41 40  
 RV1/SV6 Amp.(mV) : 0.36 0.27  
 RV5/SV1 Amp.(mV) : 1.70 0.54

Normal

*[Signature]*

Note: Unconfirmed/Report Need to Review.  
**Dr. Sunil Suryawanshi**  
 M.D.(Medicine)  
 Reg.No.2223

V2.35 Technician:

|       |       | ST LEVEL (mV) |       |       |       |       |       |       |       |       |       |
|-------|-------|---------------|-------|-------|-------|-------|-------|-------|-------|-------|-------|
| I     | II    | III           | aVR   | aVL   | aVF   | V1    | V2    | V3    | V4    | V5    | V6    |
| +0.03 | +0.06 | +0.02         | -0.04 | +0.00 | +0.04 | -0.00 | +0.14 | +0.13 | +0.09 | +0.06 | +0.05 |

*[Signature]*

डॉ. सौ. जयश्री सुर्यवंशी  
एम.डी.  
(स्त्रीरोग व प्रसूतीशास्त्र तज्ञ)  
रजि.नं. 3712

डॉ. सुनिल सुर्यवंशी  
एम.डी. (मॅडिसीन) पुणे  
कन्सल्टिंग फिजिशियन  
रजि.नं. 2223

पत्ता : मेन टेलिफोन एक्सचेंज समोर, पारिड  
पार्क जवळ, नविन बस स्टॅन्डच्या मागे,  
जळगांव. फोन : (0257) 2227821

उपलब्ध सुविधा : • एक्स-रे • सोनोग्राफी • इकोकार्डिओग्राफी • सुसज्ज ऑपरेशन थिएटर • कॉम्प्युटराइज्ड इ.सी.जी. • स्ट्रेम टेस्ट • फ्लोमॅट्री फॅक्टन टेस्ट

Rx

दि / / २०

## 2D – Echocardiograph

Name – BHASKAR KANTILAL SONAWANE

Age- 31 Yrs MALE

Date – 12/08/2023

### IMPRESSION –

NORMAL SIZE CARDIAC CHAMBERS.

STRUCTURALLY NORMAL CARDIAC VALVES

NORMAL LV SYSTOLIC FUNCTION , EF- 60 %.

NORMAL LV DIASTOLIC FUNCTION .

NO RWMA.

NO CLOTS OR VEGETATION.

IAS AND IVS INTACT.

NORMAL PERICARDIUM

Dr Sunil Suryawanshi

M.D medicine.

Dr. Sunil Suryawanshi

M.D. (Medicine)

Reg.No.2223

परत चेतांना कागद सोबत आणावा.

Cardiac Func. Exam.

<LV mode LV Function>

|     |         |           |
|-----|---------|-----------|
|     | Parbo   | Teichholz |
| EDV | 124ml   | 117ml     |
| ESV | 33ml    | 44ml      |
| SV  | 89ml    | 73ml      |
| CO  | 5.14l/m | 4.28l/m   |
| EF  | 71.0%   | 62.4%     |
| FS  | 33.8%   |           |
| HR  | 58BPM   |           |

|      |          |         |
|------|----------|---------|
|      | Diastole | Systole |
| LVID | 50mm     | 33mm    |
| IVS  | 7mm      | 10mm    |
| LVFW | 7mm      | 13mm    |

|         |          |         |
|---------|----------|---------|
|         | Diastole | Systole |
| <LA/AO> |          | 37mm    |
| LA Diam |          |         |
| AO Diam | 32mm     |         |
| AV Diam |          | 20mm    |

|           |      |     |  |
|-----------|------|-----|--|
| LADs/AODd | 1.18 | AVA |  |
|-----------|------|-----|--|

<Mitral Valve>

|           |        |         |      |
|-----------|--------|---------|------|
| C-E amp   | 13mm   | C-A amp | 10mm |
| E-F slope | 12Gm/s | EPSS    | 6mm  |

|     |      |  |  |
|-----|------|--|--|
| E/A | 1.24 |  |  |
| MVA |      |  |  |

<Aortic Stenosis Flow Doppler>

|        |          |           |          |
|--------|----------|-----------|----------|
| Peak V | 74.7cm/s | Mean V    | 57.8cm/s |
| VTI    | 17.6cm   | VTI(LVOT) |          |
| LVOT   |          | CSA(LVOT) |          |

|         |         |         |         |
|---------|---------|---------|---------|
| AVA     |         | Mean PG | 1.4mmHg |
| Peak PG | 2.2mmHg |         |         |

<Trans Mitral Flow Doppler>

|        |          |       |      |
|--------|----------|-------|------|
| Peak E | 69.4cm/s | Adur  |      |
| Peak A | 62.3cm/s |       |      |
| PVAdur |          |       |      |
| VTI    |          | P1/2T | 59ms |
| DecT   |          |       |      |

|             |                     |     |  |
|-------------|---------------------|-----|--|
| MVA(P1/2T)  | 3.76cm <sup>2</sup> | MVA |  |
| E/A         | 1.11                |     |  |
| PVAdur-Adur |                     |     |  |

<Pulmonary Stenosis Flow Doppler>

|         |          |         |          |
|---------|----------|---------|----------|
| Peak V  | 85.4cm/s | Mean V  | 60.8cm/s |
| Peak PG | 2.9mmHg  | Mean PG | 1.6mmHg  |

<Tricuspid Stenosis Flow Doppler>

|         |          |         |          |
|---------|----------|---------|----------|
| Peak V  | 65.8cm/s | Mean V  | 42.2cm/s |
| P1/2T   | 100ms    |         |          |
| Peak PG | 1.7mmHg  | Mean PG | 0.7mmHg  |

<Comments>

Physician's SIGNATURE :

*[Signature]*  
 Dr. Sunil Suryawanshi  
 M.D.(Medicine)  
 Reg.No.2223



डॉ. सौ. जयश्री सुर्यवंशी  
एम.डी.  
(स्त्रीरोग व प्रसूतीशास्त्र तज्ञ)  
संवि.नं. 3712

डॉ. सुनिल सुर्यवंशी  
एम.डी. (मेडीसीन) पुणे  
कन्सल्टिंग फिजिशियन  
संवि.नं. 2223

पत्ता : मेन टेलिफोन एक्सचेंज समोर, पारिख  
पार्क जवळ, नविन बस स्टॅन्डच्या मागे,  
जळगांव. फोन : (0257) 2227821

उपलब्ध सुविधा : • एक्स-रे • सोनोग्राफी • इकोकार्डिओग्राफी • सुसज्ज ऑपरेशन थिएटर • कॉम्प्युटराईज्ड इ.सी.जी. • स्ट्रेम टेस्ट • फाय्ब्रोस्कोपी फॅकल टेस्ट

Rx

दि 1 / 120

### X-RAY CHEST PA VIEW

NAME- BHASKAR SONAWANE

AGE- 31 YRS / MALE DATE- 12 .08.23

SOFT TISSUE AND SKELETON NORMAL.

NORMAL CARDIAC SIZE .

BOTH HILA ARTE NORMAL IN SIZE AND HAVE EQUAL DENSITY.

NORMAL BRONCHOVASCULAR MARKINGS .

COSTOPHRENIC AND CARDIOPHRENIC ANGLES ARE CLEAR.

THE DOMES OF DIAPHRAGMS ARE NORMAL IN POSITION AND SHOW SMOOTH OUTLINE.

THE PLURAL SPACES ARE NORMAL.

IMPRESSION -

NORMAL XRAY CHEST

  
Dr. Sunil Suryawanshi  
M.D.(Medicine)  
Reg.No.2223

परत येतांना कागद सोबत आणावा.



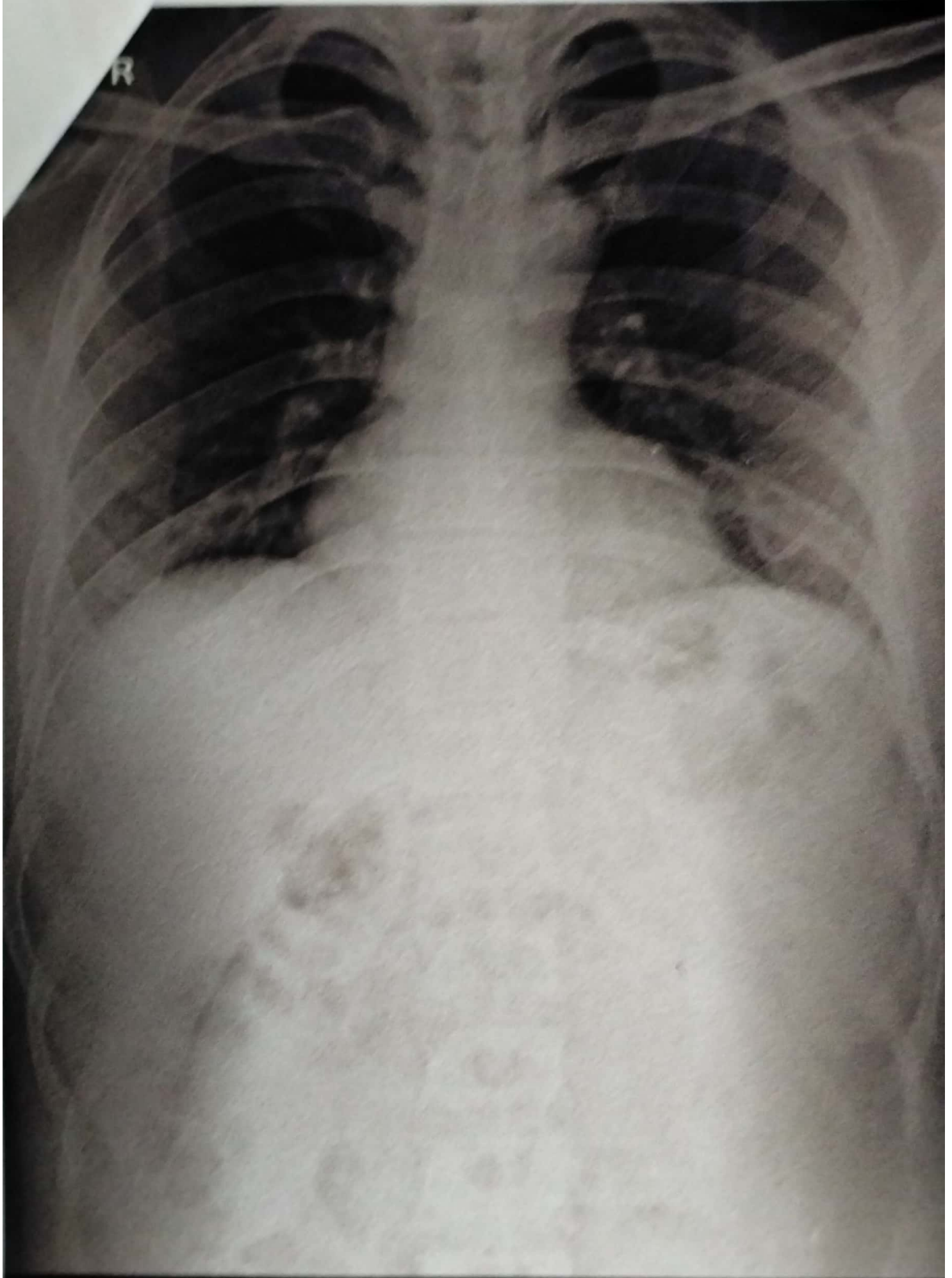

BHASHKAR SONWANE 31Y 128202304 CHEST PA 12-Aug-23

SUJAY HOSPITAL AND MATERNITY HOME, JALGAON

DR. CHETAN S. KAKLIYA

MBBS, DMRD. (Sion Hospital, Mumbai University)

• Ex-Consultant Radiologist In Asian Heart Hospital (Mumbai)

• Ex - Radiologist Wockhardt Hospital (Mulund)



## SAGAR IMAGING CENTRE

• Whole body sonography • Colour doppler • Digital X-ray

54-B, Onkar Nagar, Near Parikhpark, Jalgaon - 425001. Phone : 0257-2237634, e-mail : drchetanjj@rediffmail.com

|        |                    |         |              |
|--------|--------------------|---------|--------------|
| Name   | : BHASKAR SONAWANE | Date    | : 12-08-2023 |
| Ref By | : SUJAY HOSPITAL   | Age/Sex | : 31 / Male  |

### SONOGRAPHY OF ABDOMEN AND PELVIS

The liver is normal in size and show cyst measure 16 x 10 mm in right lobe. The portal vein appears normal. The common bile duct is normal in caliber. No evidence of calculus.

The gall bladder is physiologically distended. No evidence of calculus, wall thickening or mass lesion.

The common bile duct is normal in caliber. No evidence of calculus is noted in common bile duct.

The pancreas is normal in size, shape and echotexture. No evidence of solid or cystic mass. The spleen is normal in size and shape. No evidence of focal lesion is noted.

There is no evidence of enlarged coeliac, mesenteric, portal pre or para aortic lymph nodes. No vascular mass lesion. No evidence of ascitis or pleural effusion.

The kidneys are normal in size and echotexture. No evidence of calculus, hydronephrosis or cortical scarring.

The right kidney measures 10.1 X 4.8 cms.

The left kidney measures 10.4 X 4.4 cms.

The urinary bladder is partially distended. No evidence of calculus, wall thickening or mass lesion.

The prostate is normal in size. The parenchyma is normal.

### IMPRESSION:

No significant abnormality is noted.

Liver small cyst.

**REPORT WITH THANKS.**

*Clinico pathological correlation is suggested.*

DR. CHETAN KAKLIYA

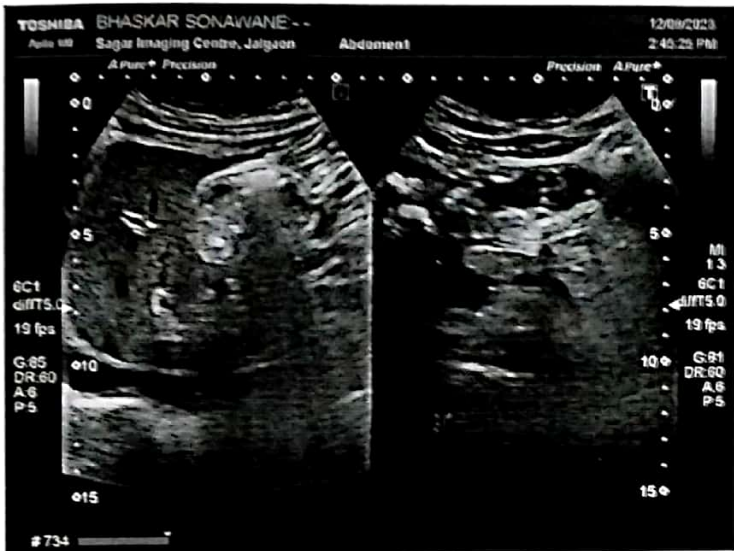



# Manavata

Pathology & Microbiology Laboratory

**Dr. Kailash B. Wagh**  
M.D. Microbiology D.C.P  
Reg No. 2001/07/2704

REG NO. : 08-2023-OPD / 10  
NAME : Mr. BHASHKAR K. SONWANE  
REF BY : Dr. Sunil Suryavanshi (Insurance)  
M.D.

AGE : 31 Years  
SEX : Male  
DATE : 12-Aug-2023

LOCATION :

## HAEMOGRAM

| <u>TESTS</u>              | <u>RESULTS</u>          | <u>UNIT</u> | <u>REFERENCE RANGE</u> |
|---------------------------|-------------------------|-------------|------------------------|
| Haemoglobin               | : 11.3                  | g/dl        | 11 - 18                |
| <b>WBC COUNT</b>          |                         |             |                        |
| Total WBC Count           | : 9700                  | /cmm        | 4000 - 11000           |
| <b>DIFFERENTIAL COUNT</b> |                         |             |                        |
| Neutrophil                | : 69                    | %           | 40 - 74                |
| Lymphocyte                | : 25                    | %           | 15 - 45                |
| Eosinophil                | : 02                    | %           | 0 - 7                  |
| Monocyte                  | : 04                    | %           | 1 - 10                 |
| Basophil                  | : 00                    | %           | 0 - 1                  |
| <b>RBC INDICES</b>        |                         |             |                        |
| Hct                       | : 33.2                  | %           | 33 - 60                |
| R.B.C. count              | : 4.15                  | mil./cmm.   | 4.0 - 6.0              |
| Mcv                       | : 79.1                  | fL          | 76 - 94                |
| Mch                       | : 29.6                  | pg          | 25 - 33                |
| Mchc                      | : 34.6                  | %           | 32 - 38                |
| <b>PLATELETS INDICES</b>  |                         |             |                        |
| Plt Count                 | : 336000                | /cmm        | 150000 - 450000        |
| RBC Morphology            | : Normocytic Normocytic |             |                        |
| WBC Studies               | : Normal Morphology     |             |                        |
| Platelet                  | : Adequate              |             |                        |
| ESR                       | : 17                    | mm/hr       | 00 - 20                |

  
Dr. Kailash B. Wagh  
MD (Micro) DCP

THANKS FOR REFERRAL

**Dr. Kailash B. Wagh**  
M.D. Microbiology D.C.P.  
Reg No 2001/07/2704





# Manavata

Pathology & Microbiology Laboratory

**Dr. Kailash B. Wagh**

M.D. Microbiology D.C.P  
Reg No. 2001/07/2704

REG NO. : 08-2023-OPD / 10  
NAME : Mr. BHASHKAR K. SONWANE  
REF BY : Dr. Sunil Suryavanshi (Insurance)  
M.D.

AGE : 31 Years  
SEX : Male  
DATE : 12-Aug-2023

LOCATION :

## BLOOD GROUP

BLOOD GROUP

: "A" Rh Positive.

NOTE

: Grouping and cross matching is compulsory before blood transfusion, as errors can occur due to irregular antibodies.

THANKS FOR REFERRAL

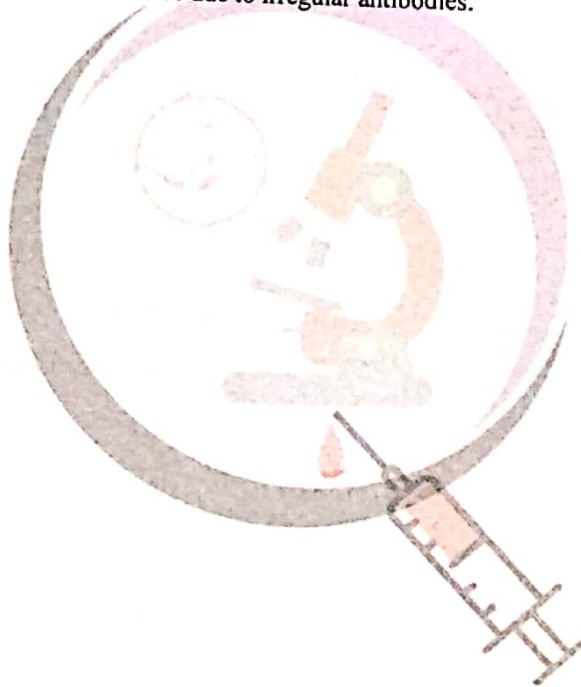

  
Dr. Kailash B. Wagh  
MD (Micro) DCP

Dr. Kailash B. Wagh  
M.D. Microbiology D.C.P.  
Reg. No 2001/07/2704



98 Jilha Peth, Kantai Sabhagruh Road, Near Barde Medical, Jalgaon-425001  
0257-2970979



# Manavata

Pathology & Microbiology Laboratory

Dr. Kailash B. Wagh  
M.D. Microbiology D.C.P  
Reg No 2001/07/2704

REG NO. : -08-2023-OPD / 10  
NAME : Mr. BHASHKAR K. SONWANE  
REF BY : Dr . Sunil Suryavanshi (Insurance)  
M.D.

AGE : 31 Years  
SEX : Male  
DATE : 12-Aug-2023

LOCATION :

## HBAIC

| <u>TESTS</u> | <u>RESULTS</u> | <u>UNIT</u> |
|--------------|----------------|-------------|
| HbA1C        | : 4.91         | %           |

|                           |      |       |
|---------------------------|------|-------|
| AVERAGE BLOOD SUGAR (ABG) | : 94 | mg/dl |
|---------------------------|------|-------|

### Reference Range :

Below 6.0% - Normal Value  
6.0% - 7.0% - Good Control  
7.0% - 8.0% - Fair Control  
8.0% - 10% - Unsatisfactory Control  
Above 10% - Poor Control

Method : Fully Automated H.P.L.C. using Biorad Variant II Turbo, NGSP Certified.

Please correlate with clinical conditions.

*KBW*  
Dr. Kailash B. Wagh  
MD (Micro) DCP

THANKS FOR REFERRAL

Dr. Kailash B. Wagh  
M.D. Microbiology D.C.P.  
Reg No 2001/07/2704



9 98 Jilha Peth, Kantai Sabhagruh Road, Near Barde Medical, Jalgaon- 425001  
☎ 0257-2970978, 2225322 ☎ 9405887735



# Manavata

Pathology & Microbiology Laboratory

**Dr. Kailash B. Wagh**

M.D. Microbiology D.C.P

Reg No. 2001/07/2704

REG NO. : 08-2023-OPD / 10  
NAME : Mr. BHASHKAR K. SONWANE  
REF BY : Dr. Sunil Suryavanshi (Insurance)  
M.D.

AGE : 31 Years  
SEX : Male  
DATE : 12-Aug-2023

LOCATION :

## THYROID TEST

| <u>TESTS</u> | <u>RESULTS</u>                                                       | <u>UNIT</u> | <u>REFERENCE RANGE</u> |
|--------------|----------------------------------------------------------------------|-------------|------------------------|
| T3           | : 145                                                                | ng/ml       | 87 - 178               |
| T4           | : 8.95                                                               | µg/dl       | 6.06 - 12.23           |
| ULTRA TSH    | : 2.15                                                               | µIU/ml      | 0.34 - 5.6             |
| NOTE         | : Test Done On Fully Automated Mindray CL 900i Hormone Assay BY CLIA |             |                        |

THANKS FOR REFERRAL

  
Dr. Kailash B. Wagh  
MD (Micro) DCP

Dr. Kailash B. Wagh  
M.D. Microbiology D.C.P.  
Reg. No 2001/07/2704





# Manavata

Pathology & Microbiology Laboratory

Dr. Kailash B. Wagh

M.D. Microbiology D.C.P

Reg No. 2001/07/2704

REG NO. : 08-2023-OPD / 10  
NAME : Mr. BHASHKAR K. SONWANE  
REF BY : Dr. Sunil Suryavanshi (Insurance)  
M.D.

AGE : 31 Years

SEX : Male

DATE : 12-Aug-2023

LOCATION :

## BLOOD SUGAR FASTING & POST-PRANDIAL

| <u>TESTS</u>        | <u>RESULTS</u> | <u>UNIT</u> | <u>REFERENCE RANGE</u> |
|---------------------|----------------|-------------|------------------------|
| BLOOD SUGAR FASTING | : 70           | mg/dl       | 70 - 110               |
| BLOOD SUGAR PP      | : 86           | mg/dl       | 70 - 140               |

## RENAL FUNCTION TEST

| <u>TESTS</u>        | <u>RESULTS</u> | <u>UNIT</u> | <u>REFERENCE RANGE</u> |
|---------------------|----------------|-------------|------------------------|
| BLOOD UREA NITROGEN | : 18           | mg/dl       | 5 - 21                 |
| CREATININE          | : 0.99         | mg/dl       | 0.7 - 1.4              |
| URIC ACID           | : 4.19         | mg/dl       | 3.5 - 7.2              |

## LIVER FUNCTION TEST

| <u>TESTS</u>         | <u>RESULTS</u> | <u>UNIT</u> | <u>REFERENCE RANGE</u> |
|----------------------|----------------|-------------|------------------------|
| BILIRUBIN- TOTAL     | : 0.92         | mg/dl       | 0 - 1.0                |
| BILIRUBIN- DIRECT    | : 0.26         | mg/dl       | 0 - 0.3                |
| BILIRUBIN- INDIRECT  | : 0.66         | mg/dl       | 0.1 - 1.0              |
| SGPT                 | : 26           | IU/L        | 0 - 40                 |
| SGOT                 | : 34           | IU/L        | 0 - 45                 |
| ALKALINE PHOSPHATASE | : 299          | IU/L        | 25 - 350               |
| TOTAL PROTIEN        | : 7.49         | gm/dl       | 6 - 8                  |
| ALBUMIN              | : 4.83         | gm/dl       | 3.5 - 5                |
| GLOBULIN             | : 2.66         | gm/dl       | 2 - 3.5                |
| A/G Ratio            | : 2.01         |             | 2 - 2.5                |
| GGTP                 | : 24           | IU/l        | 0 - 40                 |

Dr. Kailash B. Wagh

M.D. Microbiology D.C.P.

Dr. Kailash B. Wagh

9 98 Jilha Peth, Kantal Sabhagruh Road, Near Barde Medical, Jalgaon. 0257-2970978, 2225322, 0257-2970978





# Manavata

Pathology & Microbiology Laboratory

**Dr. Kailash B. Wagh**

M.D. Microbiology D.C.P

Reg No. 2001/07/2704

REG NO. : 08-2023-OPD / 10  
NAME : Mr. BHASHKAR K. SONWANE  
REF BY : Dr . Sunil Suryavanshi (Insurance)  
M.D.

AGE : 31 Years  
SEX : Male  
DATE : 12-Aug-2023

LOCATION :

## LIPID PROFILE

| <u>TESTS</u>        | <u>RESULTS</u> | <u>UNIT</u> | <u>REFERENCE RANGE</u> |
|---------------------|----------------|-------------|------------------------|
| TOTAL CHOLESTEROL   | : 217          | mg/dl       | 140 - 250              |
| TRIGLYCERIDES       | : 114          | mg/dl       | 60 - 165               |
| HDL- CHOLESTEROL    | : 54.25        | mg/dl       | 32 - 90                |
| LDL- CHOLESTEROL    | : 139.95       | mg/dl       | 80 - 150               |
| VLDL-CHOLESTEROL    | : 22.8         | mg/dl       | 10 - 35                |
| TOTAL CHO/HDL RATIO | : 4            |             | 0 - 5.1                |
| LDL/HDL RATIO       | : 2.58         | mg/dl       | 0 - 3.5                |
| NON HDL CHOLESTEROL | : 158.3        | mg/dl       | 0 - 160                |

THANKS FOR REFERRAL

*K.B.W.*  
Dr. Kailash B. Wagh  
MD (Micro) DCP

Dr. Kailash B. Wagh  
M.D. Microbiology D.C.P.  
Reg No 2001/07/2704





# Manavata

Pathology & Microbiology Laboratory

**Dr. Kailash B. Wagh**

M.D. Microbiology D.C.P

Reg No. 2001/07/2704

REG NO. : 08-2023-OPD / 10

NAME : Mr. BHASHKAR K. SONWANE

REF BY : Dr. Sunil Suryavanshi (Insurance)

M.D.

AGE : 31 Years

SEX : Male

DATE : 12-Aug-2023

LOCATION :

## URINE ANALYSIS REPORT

| <u>TESTS</u>                   | <u>RESULTS</u> | <u>UNIT</u> | <u>REFERENCE RANGE</u> |
|--------------------------------|----------------|-------------|------------------------|
| <b>PHYSICAL EXAMINATION</b>    |                |             |                        |
| QUANTITY                       | : 10 ml        |             |                        |
| COLOUR                         | : Colourless   |             |                        |
| APPEARANCE                     | : Clear        |             |                        |
| DEPOSITS                       | : Absent       |             |                        |
| SPECIFIC GRAVITY               | : 1.023        |             | 1.002 - 1.030          |
| REACTION (PH)                  | : Acidic       |             |                        |
| <b>CHEMICAL EXAMINATION</b>    |                |             |                        |
| PROTEINS                       | : Trace        |             |                        |
| SUGAR                          | : Absent       |             |                        |
| KETONE                         | : Absent       |             |                        |
| BILE SALTS/BILE PIGMENTS       | : Absent       |             |                        |
| <b>MICROSCOPIC EXAMINATION</b> |                |             |                        |
| RBC                            | : Absent       | /hpf        |                        |
| PUS CELLS                      | : 2-3          | /hpf        |                        |
| EPITHELIAL CELLS               | : Occasional   | /hpf        |                        |
| CASTS                          | : Absent       |             |                        |
| CRYSTALS                       | : Absent       |             |                        |
| AMORPHOUS DEPOSITS             | : Absent       |             |                        |

*KBW*  
Dr. Kailash B. Wagh

MD (Micro) DCP

THANKS FOR REFERRAL

**Dr. Kailash B. Wagh**

M.D. Microbiology D.C.P.

Reg. No. 2001/07/2704



9 98 Jilha Peth, Kantal Sabhagruh Road, Near Barde Medical, Jalgaon- 425001

☎ 0257-2970978, 2225322 ☎ 9405887735



भारत सरकार

Government of India



Issue Date: 10/01/2013



भाष्कर कंठीलाल सोनवाने

Bhashkar Kanthilal Sonwane

जन्म तिथि / DOB: 05/04/1991

पुरुष / Male

3511 4555 2527



1511 4555 2527

मेरा आधार, मेरी पहचान



 **GPS Map Camera**



**Jalgaon, Maharashtra, India**

A4/1291, RR School Rd, Omkar Nagar, Sbi Colony, Jalgaon,  
Maharashtra 425001, India

Lat 21.005954°

Long 75.56606°

12/08/23 11:33 AM GMT +05:30