



**MEDICOVER
HOSPITALS**

A unit of Sahrudaya Health Care Srikakulam Pvt. Ltd.

LABORATORY REPORT : BIOCHEMISTRY

Name	: Mr.BALARAM GEDELA	Age /Sex	: 38Y Y(s)/MALE
Bill Date	: 13-Jul-2024 04:24 PM	UMR No.	: 422407000540
Rec. Dt	: 15-Jul-2024 04:20 PM	Bill No.	: MCB42240700191
Rept. Dt	:	Result No	: RMC240788371
Ref By	: Dr. Kuntilla Amulya	Sample ID	: MCSKM3001987
Sample Type	: PLASMA		

PLBS (POST LUNCH BLOOD SUGAR WITH URINE SUGAR)

<u>Parameters</u>	<u>Result</u>	<u>Biological Reference Interval</u>	<u>Units</u>
URINE SUGAR	Wgt		

*** End Of Report ***

Suggested Clinical Correlation * If necessary, Please discuss

DRAFT



MEDICOVER
HOSPITALS

A unit of Sahrudaya Health Care Srikakulam Pvt. Ltd.

LABORATORY REPORT : BIOCHEMISTRY

Name	: Mr.BALARAM GEDELA	Age /Sex	: 38Y Y(s)/MALE
Bill Date	: 13-Jul-2024 04:24 PM	UMR No.	: 422407000540
Rec. Dt	: 13-Jul-2024 05:08 PM	Bill No.	: MCB42240700191
Rept. Dt	:	Result No	: RMC240776208
Ref By	: Dr. Kuntilla Amulya	Sample ID	: MCSKM3001709
Sample Type	: SERUM		

LIPID PROFILE

<u>Parameters</u>	<u>Result</u>	<u>Biological Reference Interval</u>	<u>Units</u>
TOTAL CHOLESTEROL <i>Enzymatic colorimetric</i>	201.8 *	Desirable :: < 200 mg/dL Borderline High :: 200 - 239 mg/dL High risk : > 240 mg/dL	mg/dL
HDL CHOLESTEROL <i>Homogeneous enzymatic colorimetric</i>	37.0	Low :: < 40 mg/dL High :: > 60 mg/dL	mg/dL
LDL CHOLESTEROL <i>Direct-Enzymatic colorimetric</i>	138.1 *	Very High : - > 190 mg/dL Optimal : - < 100 mg/dL Near Optimal : 100 - 129 mg/dL High : 160 - 189 mg/dL Borderline High:130-159 mg/dl	mg/dL
VLDL <i>Calculation</i>	29.65	2 - 30 mg/dL	mg/dL
SERUM TRYGLYCERIDES <i>Enzymatic colorimetric</i>	148.4	< 150 mg/dL Borderline High : 150 - 199 mg/dL High : 200 - 499 mg/dL	mg/dL

*** End Of Report ***

Suggested Clinical Correlation * If necessary, Please discuss



**MEDICOVER
HOSPITALS**

A unit of Sahrudaya Health Care Srikakulam Pvt. Ltd.

LABORATORY REPORT : BIOCHEMISTRY

Name	: Mr.BALARAM GEDELA	Age /Sex	: 38Y Y(s)/MALE
Bill Date	: 13-Jul-2024 04:24 PM	UMR No.	: 422407000540
Rec. Dt	: 13-Jul-2024 05:25 PM	Bill No.	: MCB42240700191
Rept. Dt	:	Result No	: RMC240776209
Ref By	: Dr. Kuntilla Amulya	Sample ID	: MCSKM3001709
Sample Type	: PLASMA		

FBS (FASTING BLOOD GLUCOSE WITH URINE GLUCOSE)

<u>Parameters</u>	<u>Result</u>	<u>Biological Reference Interval</u>	<u>Units</u>
FASTING BLOOD GLUCOSE <i>Hexokinase</i>	85	Normal Range : 70 - 99 Impaired Glucose tolerance : 100 -125 Diabetes Mellitus : >=126	mg/dL

*** End Of Report ***

Suggested Clinical Correlation * If necessary, Please discuss

DRAFT



**MEDICOVER
HOSPITALS**

A unit of Sahrudaya Health Care Srikakulam Pvt. Ltd.

LABORATORY REPORT : BIOCHEMISTRY

Name	: Mr.BALARAM GEDELA	Age /Sex	: 38Y Y(s)/MALE
Bill Date	: 13-Jul-2024 04:24 PM	UMR No.	: 422407000540
Rec. Dt	: 13-Jul-2024 05:08 PM	Bill No.	: MCB42240700191
Rept. Dt	:	Result No	: RMC240776207
Ref By	: Dr. Kuntilla Amulya	Sample ID	: MCSKM3001709
Sample Type	: SERUM		

BUN(BLOOD UREA NITROGEN)

<u>Parameters</u>	<u>Result</u>	<u>Biological Reference Interval</u>	<u>Units</u>
BLOOD UREA <i>Urease kinetic</i>	17.5	16.6 - 48.5	mg/dL
BUN (Blood Urea Nitrogen.)	8.3		

*** End Of Report ***

Suggested Clinical Correlation * If necessary, Please discuss

DRAFT



**MEDICOVER
HOSPITALS**

A unit of Sahrudaya Health Care Srikakulam Pvt. Ltd.

LABORATORY REPORT : BIOCHEMISTRY

Name	: Mr.BALARAM GEDELA	Age /Sex	: 38Y Y(s)/MALE
Bill Date	: 13-Jul-2024 04:24 PM	UMR No.	: 422407000540
Rec. Dt	: 13-Jul-2024 05:08 PM	Bill No.	: MCB42240700191
Rept. Dt	:	Result No	: RMC240776212
Ref By	: Dr. Kuntilla Amulya	Sample ID	: MCSKM3001709
Sample Type	: SERUM		

SERUM URIC ACID

<u>Parameters</u>	<u>Result</u>	<u>Biological Reference Interval</u>	<u>Units</u>
SERUM URIC ACID <i>uricase</i>	4.45	3.4-7.0	mg/dL

*** End Of Report ***

Suggested Clinical Correlation * If necessary, Please discuss

DRAFT



**MEDICOVER
HOSPITALS**

A unit of Sahrudaya Health Care Srikakulam Pvt. Ltd.

LABORATORY REPORT : BIOCHEMISTRY

Name	: Mr.BALARAM GEDELA	Age /Sex	: 38Y Y(s)/MALE
Bill Date	: 13-Jul-2024 04:24 PM	UMR No.	: 422407000540
Rec. Dt	: 13-Jul-2024 05:08 PM	Bill No.	: MCB42240700191
Rept. Dt	:	Result No	: RMC240776210
Ref By	: Dr. Kuntilla Amulya	Sample ID	: MCSKM3001709
Sample Type	: SERUM		

SERUM CREATININE

<u>Parameters</u>	<u>Result</u>	<u>Biological Reference Interval</u>	<u>Units</u>
CREATININE <i>Jaffe</i>	0.73	0.7 - 1.2	mg/dL

*** End Of Report ***

Suggested Clinical Correlation * If necessary, Please discuss

DRAFT



MEDICOVER
HOSPITALS

A unit of Sahrudaya Health Care Srikakulam Pvt. Ltd.

LABORATORY REPORT : BIOCHEMISTRY

Name	: Mr.BALARAM GEDELA	Age /Sex	: 38Y Y(s)/MALE
Bill Date	: 13-Jul-2024 04:24 PM	UMR No.	: 422407000540
Rec. Dt	: 13-Jul-2024 05:08 PM	Bill No.	: MCB42240700191
Rept. Dt	:	Result No	: RMC240776211
Ref By	: Dr. Kuntilla Amulya	Sample ID	: MCSKM3001709
Sample Type	: SERUM		

LFT(LIVER FUNCTION TEST)

<u>Parameters</u>	<u>Result</u>	<u>Biological Reference Interval</u>	<u>Units</u>
TOTAL BILIRUBIN <i>DIAZO</i>	0.615	<1.2	mg/dL
DIRECT BILIRUBIN <i>DIAZO</i>	0.225 *	<=0.20	mg/dL
INDIRECT BILIRUBIN <i>Calculated</i>	0.39	<=1.0	mg/dL
SGPT (ALT) <i>UV without P5P</i>	17.2	<=41	U/L
SGOT (AST) <i>UV without P5P</i>	12.8	<=40	U/L
ALKALINE PHOSPHATASE (ALP) <i>PNPP, AMP Buffer - IFCC Ref.</i>	94	40-129 U/L	U/L
TOTAL PROTEINS <i>Biuret method</i>	7.86	6.0 - 8.0 g/dL	g/dL
SERUM ALBUMIN <i>Bromcresol Green (BCG)</i>	4.50	3.5 - 5.2 g/dL	g/dL
GLOBULINS <i>Calculated</i>	3.36	2.5 - 3.5 g/dL	g/dL
A/G RATIO <i>Calculation</i>	0.74 *	1.2 - 2.5	

*** End Of Report ***

Suggested Clinical Correlation * If necessary, Please discuss



MEDICOVER
HOSPITALS

A unit of Sahrudaya Health Care Srikakulam Pvt. Ltd.

LABORATORY REPORT : CLINICAL PATHOLOGY

Name	: Mr.BALARAM GEDELA	Age /Sex	: 38Y Y(s)/MALE
Bill Date	: 13-Jul-2024 04:24 PM	UMR No.	: 422407000540
Rec. Dt	: 13-Jul-2024 05:08 PM	Bill No.	: MCB42240700191
Rept. Dt	:	Result No	: RMC240776213
Ref By	: Dr. Kuntilla Amulya	Sample ID	: MCSKM3001710
Sample Type	:		

CUE(COMPLETE URINE EXAMINATION)

<u>Parameters</u>	<u>Result</u>	<u>Biological Reference Interval</u>	<u>Units</u>
<u>PHYSICAL EXAMINATION</u>			
COLOUR	PALEYELLOW	PALE YELLOW	
<u>CHEMICAL EXAMINATION</u>			
SPECIFIC GRAVITY <i>Bromthymol blue</i>	1.015	1.000 - 1.030	
PH <i>Bromthymol blue</i>	6.5	5.0 - 8.0	
PROTEIN <i>Tetra-bromophenol blue/Heat coagulation test</i>	NIL	NIL (<15 mg/dL)	
GLUCOSE <i>Glucose oxidase Peroxidase/Benedict?s test</i>	NIL	NIL (<25 mg/dL)	
KETONE <i>Sodium nitroprusside/Rothera?s test.</i>	NEGATIVE	NIL (<5 mg/dL)	
<u>MICROSCOPIC EXAMINATION</u>			
PUS CELLS	3-5/HPF	0 - 5 /hpf	
RBC	NIL	0 - 5 /hpf	
EPITHELIAL CELLS	0-1/HPF	0 - 5	hpf

DRAFT



MEDICOVER
HOSPITALS

A unit of Sahrudaya Health Care Srikakulam Pvt. Ltd..

LABORATORY REPORT : CLINICAL PATHOLOGY

Name	: Mr.BALARAM GEDELA	Age /Sex	: 38Y Y(s)/MALE
Bill Date	: 13-Jul-2024 04:24 PM	UMR No.	: 422407000540
Rec. Dt	: 13-Jul-2024 05:08 PM	Bill No.	: MCB42240700191
Rept. Dt	:	Result No	: RMC240776213
Ref By	: Dr. Kuntilla Amulya	Sample ID	: MCSKM3001710
Sample Type	:		

CRYSTALS NIL NIL

CASTS NIL NIL

INTERPRETATION

The colour fields of chemicals correspond to the following values:

1. Proteins: neg (negative), 30-99 (+), 100-499 (++) , >500 (+++) mg/dl
2. Ketones: neg. (negative), 5 (Trace), 15-49 (+), 50-149 (++) , >150 (+++) mg/dl
3. Glucose: norm. (normal), 50-149 (+), 150-499 (++) , 500-999 (+++) , >1000 (++++) mg/dl
4. Bilirubin: neg (negative), 1 (+), 3 (++) , 6 (+++) mg/ dl
5. Urobilinogen: norm. (normal), 2 (+), 4 (++) , 8 (+++) , 12 (++++) mg/dl.

*** End Of Report ***

Suggested Clinical Correlation * If neccessary, Please discuss

LABORATORY REPORT : BIOCHEMISTRY

Name	: Mr.BALARAM GEDELA	Age /Sex	: 38Y Y(s)/MALE
Bill Date	: 13-Jul-2024 04:24 PM	UMR No.	: 422407000540
Rec. Dt	: 17-Jul-2024 08:00 PM	Bill No.	: MCB42240700191
Rept. Dt	: 16-Jul-2024 09:10 AM	Result No	: RMC240788371
Ref By	: Dr. Kuntilla Amulya	Sample ID	: MCSKM3001987
Sample Type	:		

PLBS (POST LUNCH BLOOD SUGAR WITH URINE SUGAR)

<u>Parameters</u>	<u>Result</u>	<u>Biological Reference Interval</u>	<u>Units</u>
PLBS (POST LUNCH BLOOD GLUCOSE)	107	80 - 140	mg/dl

*** End Of Report ***

Suggested Clinical Correlation * If necessary, Please discuss

DRAFT



**MEDICOVER
HOSPITALS**

A unit of Sahrudaya Health Care Srikakulam Pvt. Ltd.

LABORATORY REPORT : HAEMATOLOGY

Name	: Mr.BALARAM GEDELA	Age /Sex	: 38Y Y(s)/MALE
Bill Date	: 13-Jul-2024 04:24 PM	UMR No.	: 422407000540
Rec. Dt	: 13-Jul-2024 05:08 PM	Bill No.	: MCB42240700191
Rept. Dt	:	Result No	: RMC240776214
Ref By	: Dr. Kuntilla Amulya	Sample ID	: MCSKM3001711
Sample Type	: WHOLE BLOOD		

BLOOD GROUPING AND RH

<u>Parameters</u>	<u>Result</u>	<u>Biological Reference Interval</u>	<u>Units</u>
BLOOD GROUP <i>Automated microcolumn gel method</i>	A		
RH TYPE	POSITIVE		

INTERPRETATION

1. If Rh is Du positive it is best considered as Rh negative as recipient and Rh positive as donor. Proper Cross matching is recommended before transfusion.
2. In case of forward and reverse grouping discrepancy, clinical correlation and repeat sample analysis is recommended.
3. For Infants below 6 months only forward grouping is performed.
4. A sub-grouping is recommended after the age of 6 months.

*** End Of Report ***

Suggested Clinical Correlation * If necessary, Please discuss

DRAFT



MEDICOVER
HOSPITALS

A unit of Sahrudaya Health Care Srikakulam Pvt. Ltd.

LABORATORY REPORT : HAEMATOLOGY

Name	: Mr.BALARAM GEDELA	Age /Sex	: 38Y Y(s)/MALE
Bill Date	: 13-Jul-2024 04:24 PM	UMR No.	: 422407000540
Rec. Dt	: 13-Jul-2024 05:08 PM	Bill No.	: MCB42240700191
Rept. Dt	:	Result No	: RMC240776216
Ref By	: Dr. Kuntilla Amulya	Sample ID	: MCSKM3001711
Sample Type	:		

CBP(COMPLETE BLOOD PICTURE)

<u>Parameters</u>	<u>Result</u>	<u>Biological Reference Interval</u>	<u>Units</u>
HEMOGLOBIN <i>Photometric</i>	15.8	13.0 - 17.0	gms/dL
R B C COUNT <i>Electrical Impedance</i>	5.52 *	4.5 - 5.5 10 ¹² /L	10 ¹² /L
PCV/HCT <i>Calculated</i>	46.3	40 - 50	%
MCV <i>Calculated</i>	84	83 - 101	fl
MCH <i>Calculated</i>	28.6	27 - 32	pg
MCHC <i>Calculated</i>	34.2	31 - 37	g/dL
RDW(cv)	14.1 *	11.6 - 14.0 %	%
TLC (TOTAL LEUCOCYTE COUNT) <i>Impedance</i>	7.3	4.0 - 10.0	10 ³ /μl
DIFFERENTIAL COUNT			
NEUTROPHILS <i>DHSS/Microscopy</i>	57	40 - 80 %	
LYMPHOCYTES <i>DHSS/Microscopy</i>	31	20 - 40 %	
MONOCYTES <i>DHSS/Microscopy</i>	06	02 - 10 %	

DRAFT



MEDICOVER
HOSPITALS

A unit of Sahnudaya Health Care Srikakulam Pvt. Ltd.

LABORATORY REPORT : HAEMATOLOGY

Name	: Mr.BALARAM GEDELA	Age /Sex	: 38Y Y(s)/MALE
Bill Date	: 13-Jul-2024 04:24 PM	UMR No.	: 422407000540
Rec. Dt	: 13-Jul-2024 05:08 PM	Bill No.	: MCB42240700191
Rept. Dt	:	Result No	: RMC240776216
Ref By	: Dr. Kuntilla Amulya	Sample ID	: MCSKM3001711
Sample Type	:		

EOSINOPHILS 06 00 - 06 %
DHSS/Microscopy

PERIPHERAL SMEAR (Leishman's Stain /Microscopy)

RBC

Normocytic normochromic red cells.

WBC

Total and differential counts are within normal limits.

PLATELETS

Adequate in number.

*** End Of Report ***

Suggested Clinical Correlation * If necessary, Please discuss



MEDICOVER
HOSPITALS

A unit of Sahrudaya Health Care Srikakulam Pvt. Ltd.

LABORATORY REPORT : HAEMATOLOGY

Name	: Mr.BALARAM GEDELA	Age /Sex	: 38Y Y(s)/MALE
Bill Date	: 13-Jul-2024 04:24 PM	UMR No.	: 422407000540
Rec. Dt	: 13-Jul-2024 05:08 PM	Bill No.	: MCB42240700191
Rept. Dt	:	Result No	: RMC240776215
Ref By	: Dr. Kuntilla Amulya	Sample ID	: MCSKM3001711
Sample Type	: WHOLE BLOOD		

ESR

<u>Parameters</u>	<u>Result</u>	<u>Biological Reference Interval</u>	<u>Units</u>
ESR MODIFIED WESTERGREN'S METHOD	10	0 - 10	mm/1st hour

*** End Of Report ***

Suggested Clinical Correlation * If necessary, Please discuss

DRAFT



NAME : G BALA RAM AGE / SEX : 38 Y/ MALE
Dr K AMULYA DATE : 13/07/2024



MEDICOVER
HOSPITALS
A unit of Sahrudaya Health Care Srikakulam Pvt. Ltd.

X-RAY CHEST PA

Trachea normal in position.

Cardiac size normal.

Both lung fields clear.

Bony rib cage normal.

Impression :

*** No significant abnormality seen.**

Dr. B. VENKATESH , MBBS MD DMRD
CONSULTANT RADIOLOGIST

Rate 84 . Age not entered, assumed to be 50 years old for purpose of ECG interpretation
 . Sinus rhythm.....normal P axis, V-rate 50- 99
 PR 155 . Baseline wander in lead(s) II,V3,V5
 QRSD 83
 QT 358
 QTc 424

--AXIS--

P 79
 QRS 50
 T 49

- NORMAL ECG -

12 Lead; Standard Placement

Unconfirmed Diagnosis

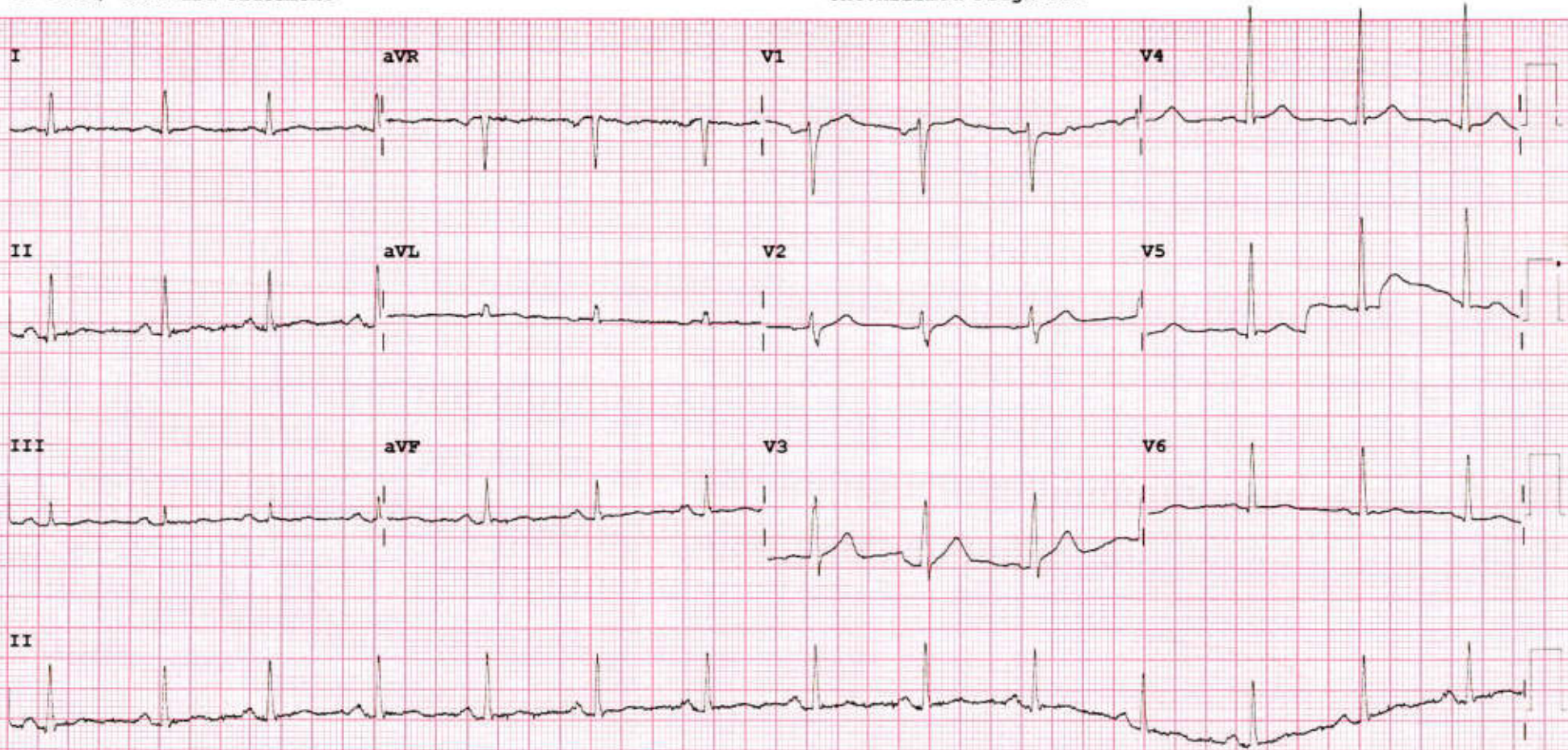

Device: Speed: 25 mm/sec Limb: 10 mm/mV Chest: 10.0 mm/mV F 60~ 0.15-100 Hz 100B CL P?

BALARAM G / 38 Yrs / Male / 165 Cm / 82 Kg

Linked Medians Report
SUPINE (01:13)



Date: 17 - 07 - 2024 05:56:36 PM METs : 1.0 HR : 93 Target HR : 51% of 162 BP : 120/80 Post J @80mSec

Ex Time: 00:00 Speed: 0.0 mph Grade: 00.00 % 25 mm/Sec: 1.0 Cm/mV

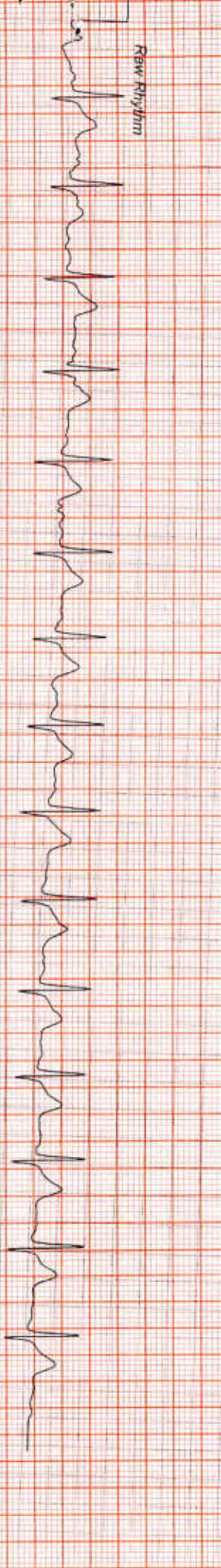
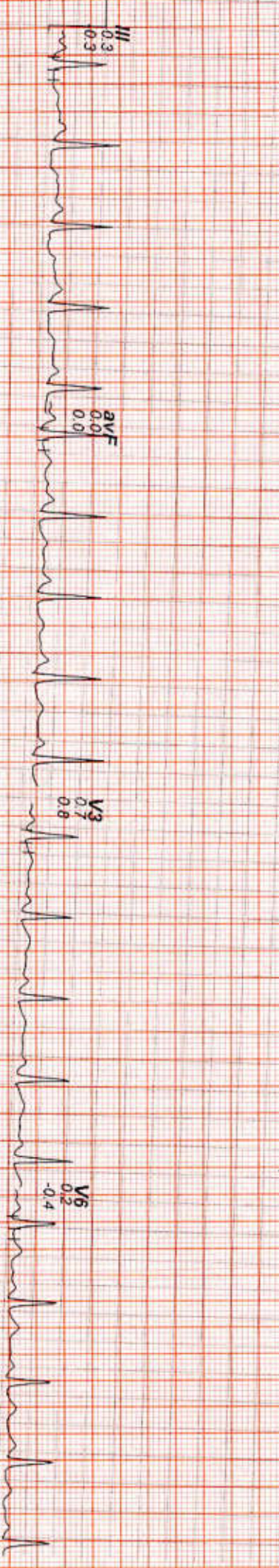

BALARAM G / 38 Yrs / Male / 165 Cm / 82 Kg

Linked Medians Report
STANDING (00:05)



Date: 17 - 07 - 2024 05:56:36 PM METS : 1.0 HR : 93 Target HR : 51% of 182 BP : 120/80 Post J @80mSec

Ex Time : 00:00 Speed : 0.0 mph Grade : -00:00 % 25 mm/Sec : 1.0 Cm/mV

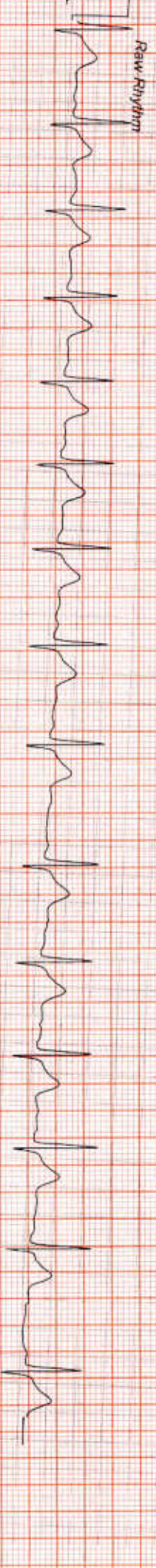
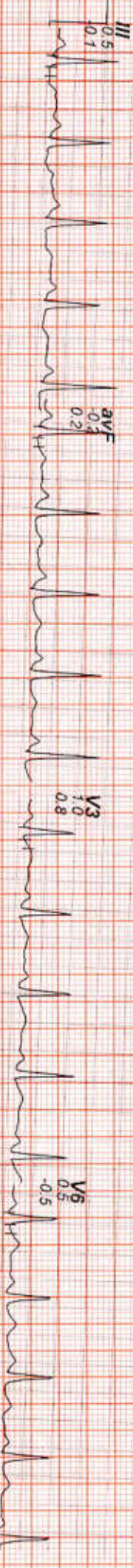
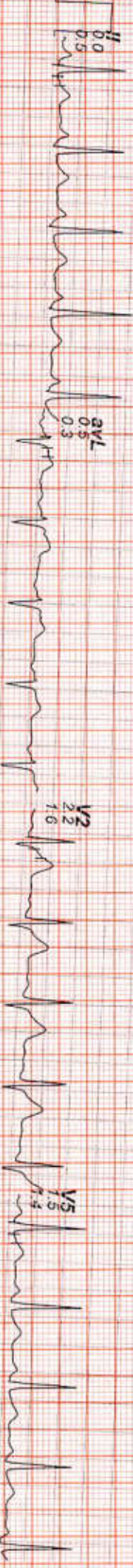
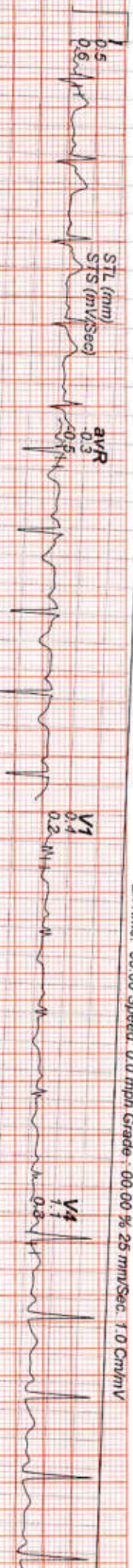

BALARAM.G / 38 Yrs / Male / 165 Cm / 82 Kg

Linked Medians Report

ExStir



Date: 17 - 07 - 2024 05:56:36 PM METS : 1.0 HR : 72 Target HR : 40% of 182 BP : 120/80 Post J @80mSec

ExTime: 00:00 Speed: 0.0 mph Grade: -00:00 % 25 mm/Sec: 1.0 Cm/mV

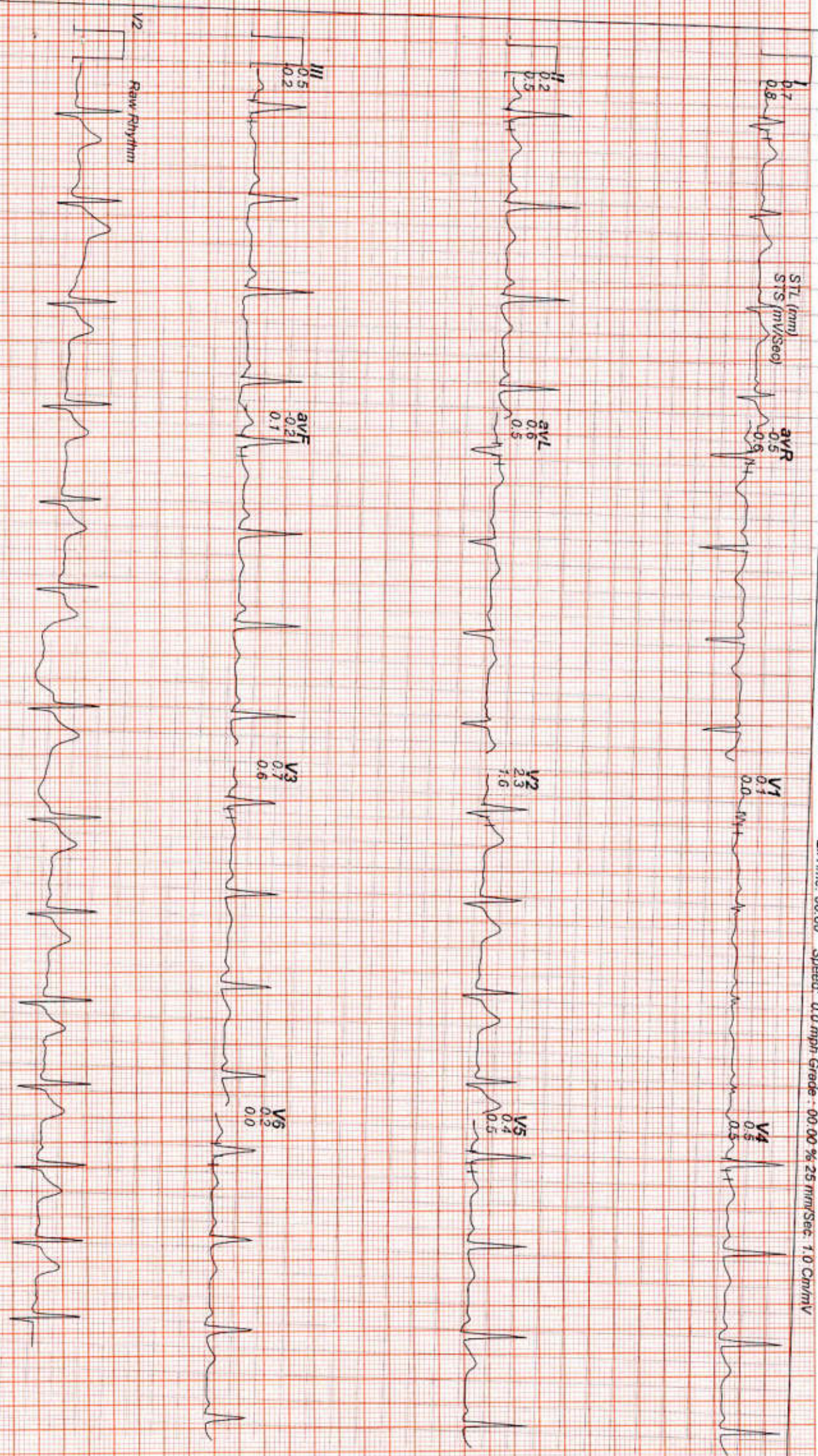

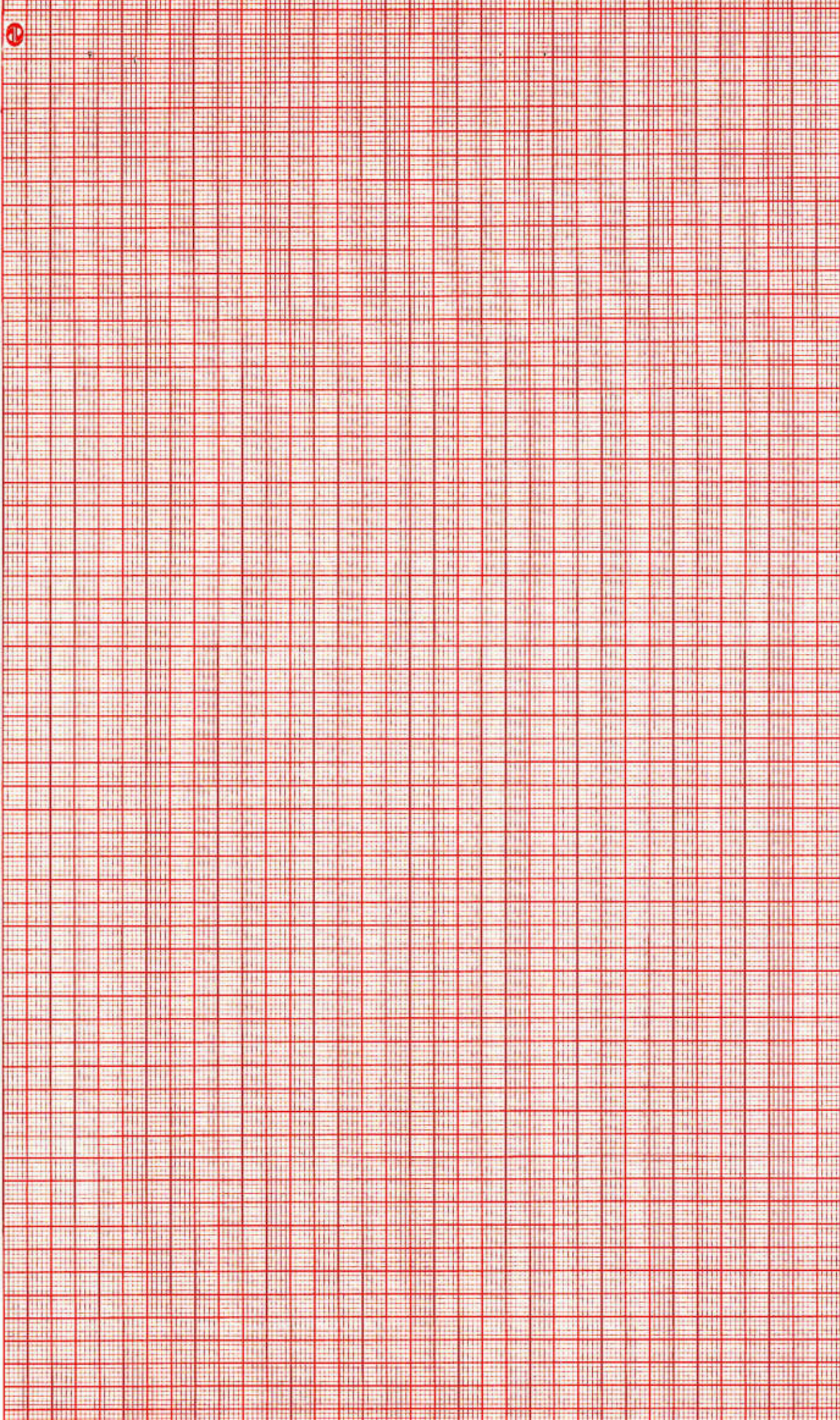

BALARAM.G / 38 Yrs / Male / 165 Cm / 82 Kg

Linked Medians Report
BRUCE : Stage 1 (03:00)
ACHPL

Date: 17 - 07 - 2024 05:56:36 PM METs : 4.7 HR : 123 Target HR : 68% of 182 BP : 125/80 Post J @80mSec Ex Time: 03:00 Speed: 1.7 mph Grade : 10.00 % 25 mm/Sec 1.0 Cm/mV

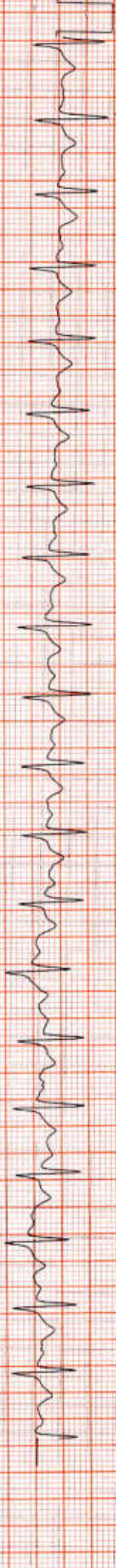

BALARAM.G / 38 Yrs / Male / 165 Cm / 82 Kg

Linked Medians Report

BRUCE : Stage 2 (03:00)



Date: 17 - 07 - 2024 05:56:36 PM METs : 7.1 HR : 137 Target HR : 75% of 182 BP : 130/80 Post J @60mSec

ExTime: 06:00 Speed: 2.5 mph Grade : 12.00 % 25 mm/Sec. 1.0 Cmv/mV

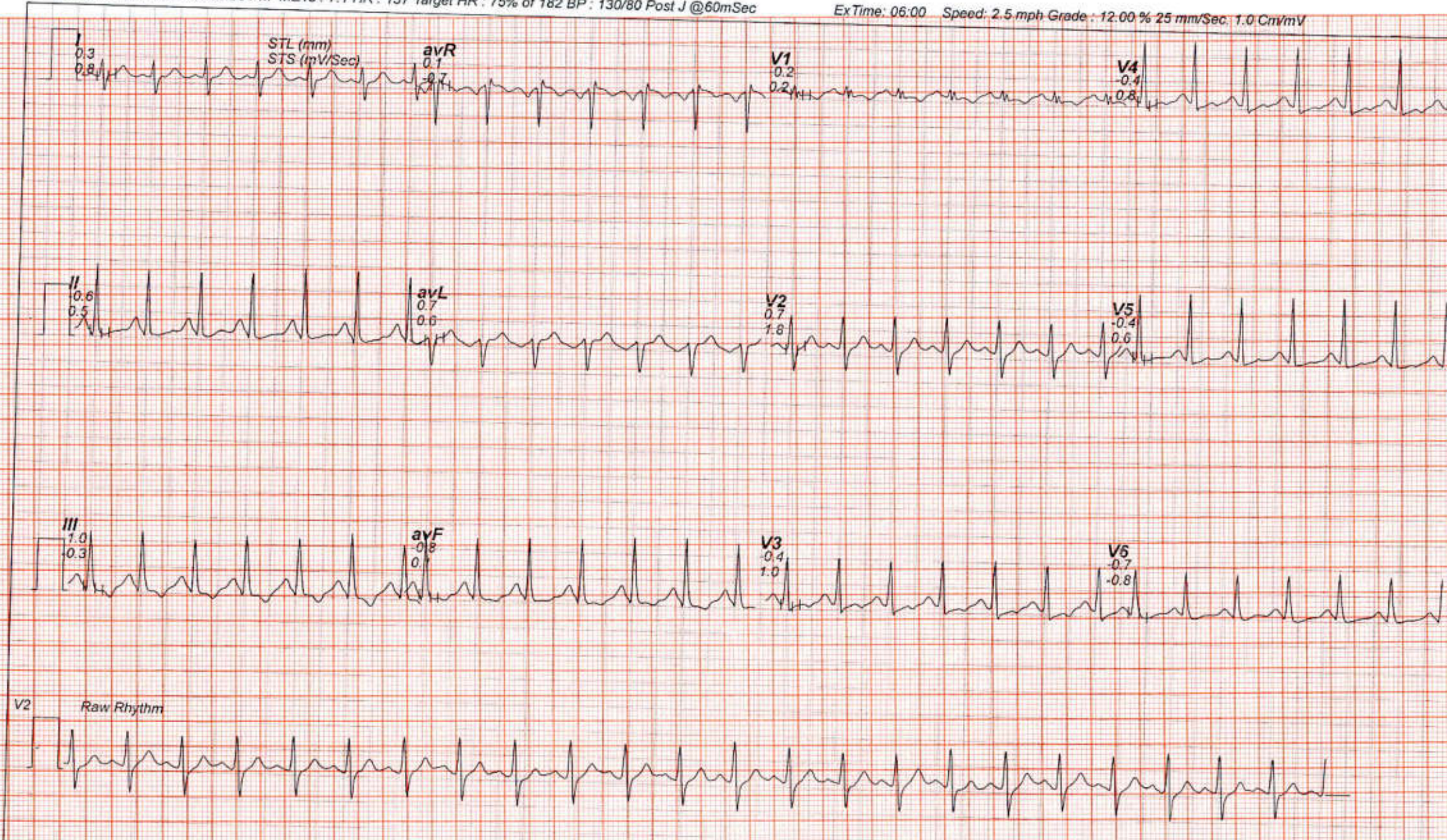

BALARAM. G / 38 Yrs / Male / 165 Cm / 82 Kg

Linked Medians Report
BRUCE : Stage 3 (03:00)



Date: 17 - 07 - 2024 05:56:36 PM METs : 10.2 HR : 169 Target HR : 93% of 162 BP - 135/80 Post J @60mSec

Ex Time: 09:00 Speed: 3.4 mph Grade: 14.00 % 25 mm/Sec: 1.0 CM/1MV

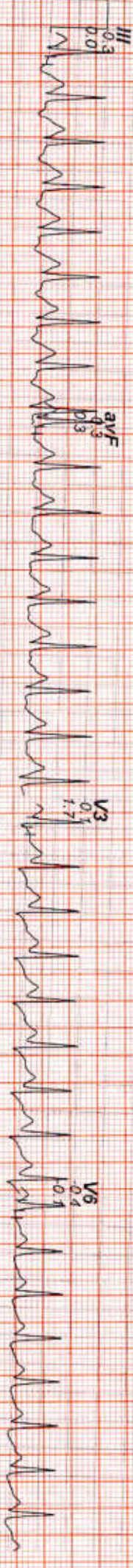
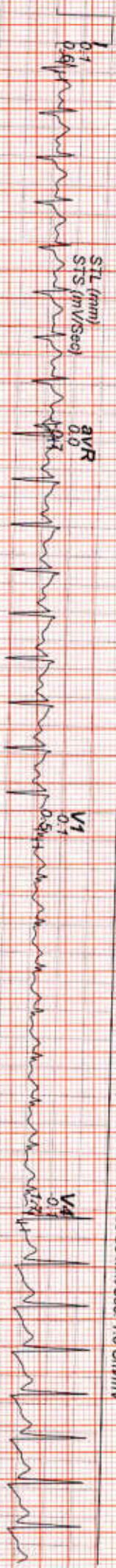

BALARAM, G / 38 Yrs / Male / 165 Cm / 82 Kg

Linked Medians Report
PeakEX



Date: 17 - 07 - 2024 05:56:36 PM METs : 10.2 HR : 169 Target HR : 93% of 182 BP : 135/80 Post J @60mSec

Ex Time: 09:01 Speed: 4.2 mph Grade: 16.00 % 25 mm/Sec: 1.0 Cm/mV

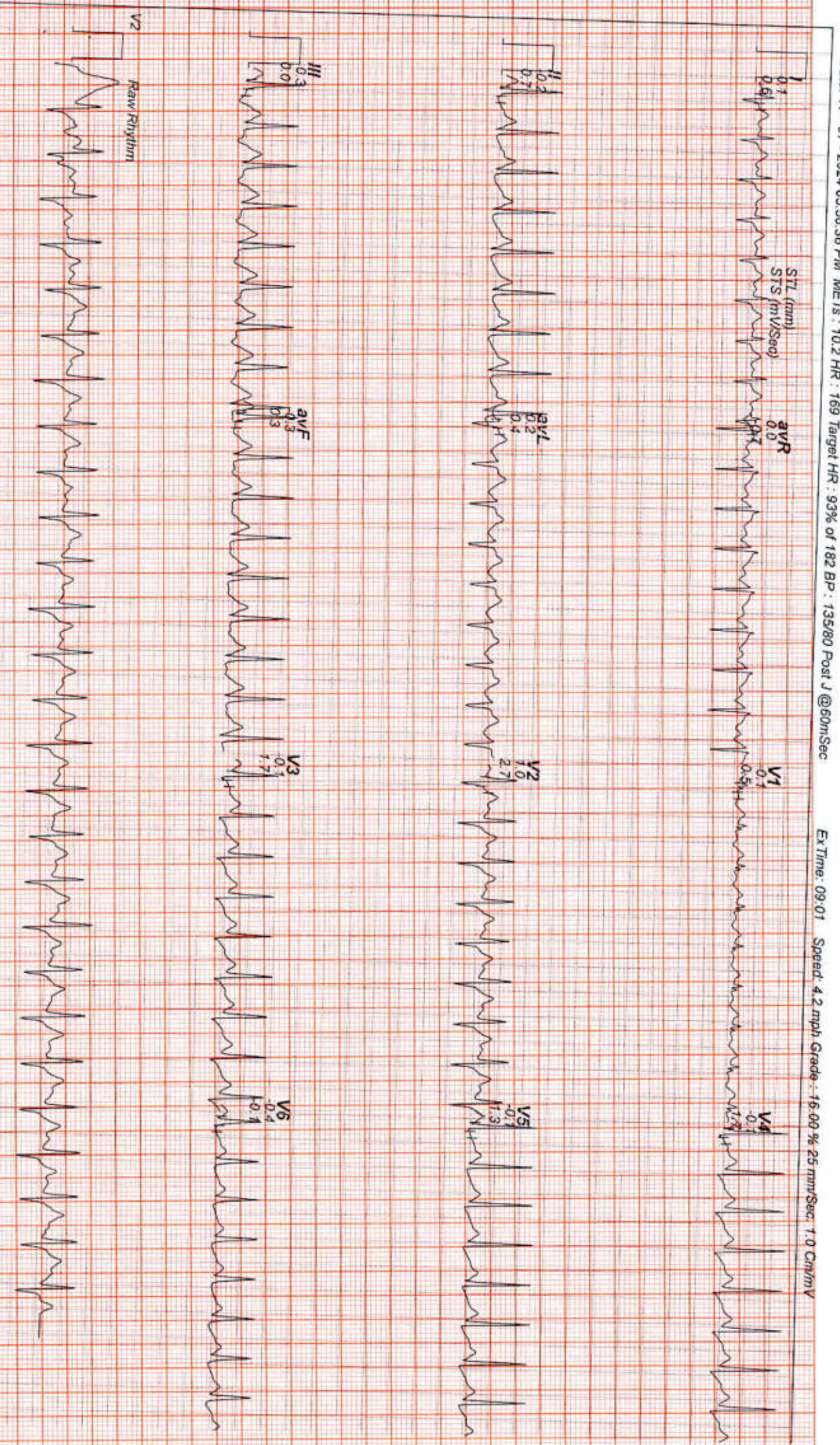

BALARAM.G / 38 Yrs / Male / 165 Cm / 82 Kg

Linked Medians Report

Recovery : (01:00)



Date: 17 - 07 - 2024 05:56:36 PM METS : 4.2 HR : 118 Target HR : 65% of 182 BP : 140/80 Post J @ 50mSec

ExTime: 09:01 Speed: 0.0 mph Grade : 00:00 % 25 mm/Sec: 1.0 Cm/mV

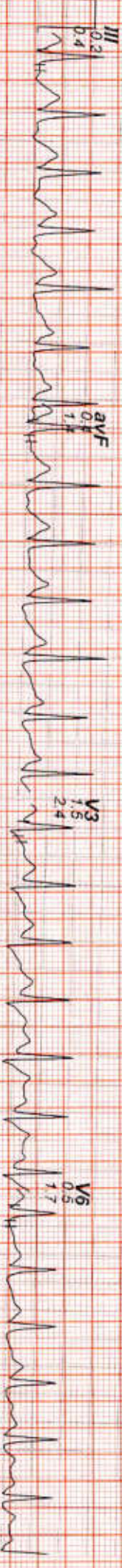
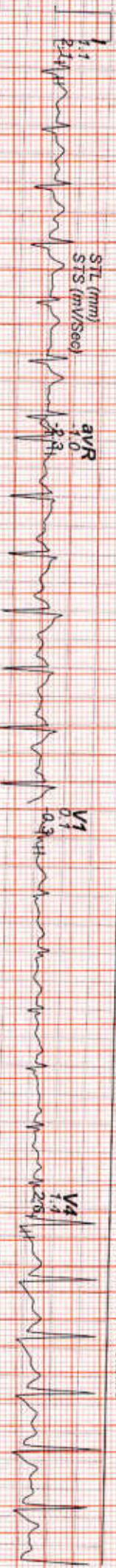

V2 Raw Rhythm

BALARAM, G / 38 Yrs / Male / 165 Cm / 82 Kg

Linked Medians Report

Recovery : (03:00)



Date: 17 - 07 - 2024 05:56:36 PM METs : 1.0 HR : 72 Target HR : 40% of 162 Bp : 130/80 Post J @80mSec

Ex Time: 09:07 Speed: 0.0 mph Grade : 00.00 % 25 mm/Sec: 1.0 Cm/mV

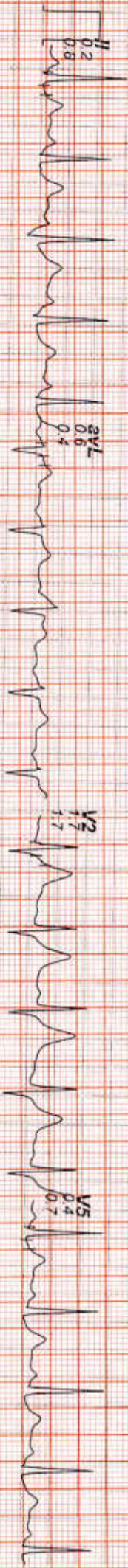

BALARAM G / 38 Yrs / Male / 165 Cm / 82 Kg

Linked Medians Report

Recovery : (03:21)



Date: 17 - 07 - 2024 05:56:36 PM METs : 1.0 HR : 86 Target HR : 47% of 182 BP : 130/80 Post J @80mSec

ExTime: 09:01 Speed: 0.0 mph Grade : 00.00 % 25 mm/Sec. 1.0 Cm/mV

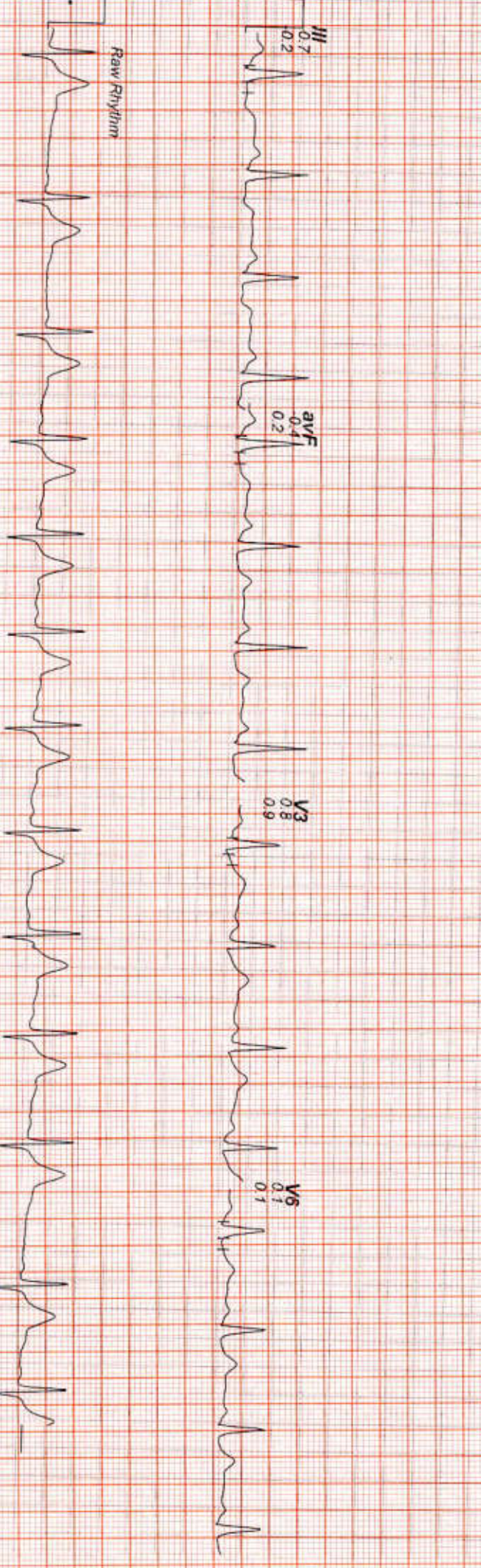
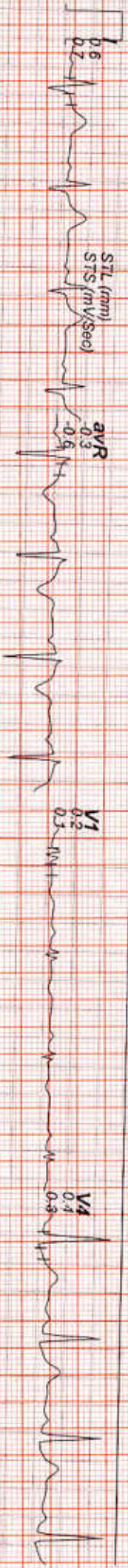

E-Mail:

Report



BALARAM.G / 38 Yrs / M / 165 Cms / 82 Kg

Date: 17 - 07 - 2024 05:56:36 PM Refd By : DR.B.ANNAJI RAO SIR Examined By:

Stage	Time	Duration	Speed(mph)	Elevation	METs	Rate	% THR	BP	RPP	PVC	Comments
Supine	01:13	1:13	00.0	00.0	01.0	093	51 %	120/80	111	00	
Standing	01:18	0:05	00.0	00.0	01.0	078	43 %	120/80	093	00	
ExStart	01:34	0:16	00.0	00.0	01.0	072	40 %	120/80	086	00	
BRUCE Stage 1	04:34	3:00	01.7	10.0	04.7	123	68 %	125/80	153	00	
BRUCE Stage 2	07:34	3:00	02.5	12.0	07.1	137	75 %	130/80	178	00	
BRUCE Stage 3	10:34	3:00	03.4	14.0	10.2	169	93 %	135/80	228	00	
PeakEx	10:35	0:01	03.4	14.0	10.2	169	93 %	135/80	228	00	
Recovery	11:35	1:00	00.0	00.0	04.3	118	65 %	140/80	165	00	
Recovery	13:35	3:00	00.0	00.0	01.0	072	40 %	130/80	093	00	
Recovery	13:56	3:21	00.0	00.0	01.0	086	47 %	130/80	111	00	

FINDINGS :

Exercise Time : 09:01
 Initial HR (ExStrt) : 72 bpm 40% of Target 182
 Initial BP (ExStrt) : 120/80 (mm/Hg)
 Max WorkLoad Attained : 10.2 Good response to induced stress
 Max ST Dep Lead & Avg ST Value : I & -2.0 mm in
 Duke Treadmill Score : 09.0
 Test End Reasons : Test Complete

Max HR Attained 169 bpm 93% of Target 182
 Max BP Attained 140/80 (mm/Hg)
 VO2Max : 35.7 ml/Kg/min (Fair)

REPORT :

Doctor : DR.ANNAJIRAO SIR



**MEDICOVER
HOSPITALS
SRIKAKULAM**

ECHO CARDIOGRAPHIC REPORT

Name : *Ge de la Balaram*

Age : *38*

Sex : *M*

UMR No.: *U2207000540*

IP No. : -

DATE : *13/7/24*

ECHO NO.:

REF BY :

DONE BY :

DIAGNOSIS

MITRAL VALVE	:	<i>Normal</i>				
AORTIC VALVE	:	<i>Normal</i>				
PULMONARY VALVE	:	<i>Normal</i>				
TRICUSPID VALVE	:	<i>Normal</i>				
LEFT ATRIUM	:	<i>5.4 cm</i>				
LEFT VENTRICLE	:	EDD: <i>4.3</i>	EDV <i>4.3</i>	EF <i>65</i>	IVS (D) <i>1.0</i>	
		ESD : .	ESV	%FS	PW (D) <i>1.0</i>	
RIGHT ATRIUM	:	<i>Normal</i>				
RIGHT VENTRICLE	:	<i>Normal</i>				
AORTA	:	<i>2.7</i>				
PULMONARY ARTERY	:	<i>Normal</i>				AJV: <i>1.20 m/sec</i>
I.A.S	:	<i>Intact</i>				PJV: <i>2.00</i> <i>0.90</i>
SVC / IVC / CS	:	<i>-</i>				RVSP: <i>30</i>
PERICARDIUM	:	<i>-</i>				
DOPPLER STUDY	:	<i>-</i>				

Conclusion: *Normal sized cardiac chambers.*

NO RWMA

Normal LV systolic function

Trace MR

CONCLUSIONS

SIGNATURE

NO PE / NO clots / NO VEG