

REVIVAL DIAGNOSTICS



HEALTH CHECK-UP SUMMARY

Name : Nilkanthkumar Choudhari

Date: 10/12/2022

Email ID :

Sex : M Age : 37 Years Contact No: 9825857895 Remarks :

Under-weight	<input type="checkbox"/>
Normal	<input type="checkbox"/>
Over-weight	<input checked="" type="checkbox"/>

i> **BMI**

Height (in Cm) : <u>166</u>	Weight (in Kg) : <u>70</u>	BMI: <u>25.4</u>	
-----------------------------	----------------------------	------------------	--

ii> **Blood Pressure & Pulse**

110/72 mm/Hg
84/min.

If high or low, whether the person is on medication : YES / NO

iii> **Blood Tests & Lung Function Remarks**

RS
CVS
CVS }

If abnormal, whether the person is on medication : YES / NO

iv> **Eye Test Remarks**

Eye Test : R 6/9 L 6/9 - with specs

Color Vision: R

v> **Heart Disease**

Whether any specific heart ailment detected (ECG findings) :
normal

vi> **Any other problems needing attention / Overall Assessment :**

NO

Chirag Patel
Dr. Chirag Patel
M.B.B.S. G-49432

Signature of the Doctor

Revival Diagnostic

401, Aq. Corridor,
B/s. Star Baz. Hazira Road, Surat-395009
Mo. 91462-7001

Laboratory Test Result are Subject to technical limitation and should be clinically correlate for final diagnosis

4th Floor, Aqua Corridor, Hazira Road, Adajan Paal, Surat-395009.

0261 2747788

revivaldiagnostics.surat@gmail.com

www.revivaldiagnostics.com

This medical report is not intended for medico-legal purposes.



Dental Assessment Form

NAME
AGE

Willkarnth Kumar Choudhary
37

DATE
SEX

10/12/2022
M

* CHIEF COMPLAINT

A CLINICAL FEATURES :- normal

1 CAVIES :-
2 MISSING TOOTH :-
3 MALOCCLUSION :-
4 FILLING :-

B DIAGNOSIS :- normal

C PERSONAL HISTORY :- Hygienic

D PROVISIONAL D/G :- ⊙

E MEDICAL HISTORY :- NO

F FINAL D/G :- ⊙

G TREATMENT PLAN :- NO

CLINT SIGN

④ N Choudhary

Revival Diagnostic
401, Aqua Corridor,
DOCTOR SIGN
B/s. Star Bazar, Surat-395009
Mo. 91062-28601

Laboratory Test Result are Subject to technical limitation and should be clinically correlate for final diagnosis

4th Floor, Aqua Corridor, Hazira Road, Adajan Pal, Surat-395009.

☎ 0261 2747788, 9825947712 ✉ revivaldiagnostics.surat@gmail.com 🌐 www.revivaldiagnostics.com

This medical report is not intended for medico-legal purposes.



NAME: Nilkant Kumar Chaudhari SEX: M
BIRTHDATE: 22/08/1985 AGE: 37

DEPARTMENT OF OPHTHALMOLOGY

EYE TEST:

1. VISION:

RIGHT EYE - 6/9
LEFT EYE - 6/9 } with specs.

2. COLOR VISION:

RIGHT EYE - (A)
LEFT EYE - (A)

3. FUNDUS:

RIGHT EYE - (A)
LEFT EYE - (A)

REMARKS:

N. Chaudhari

Revival Diagnostic

401, Adajan Paal, Surat-395009
B/s. Star Bay, Surat-395009
Mo. 91062-26601

Ophthalmologist/Optometrlist

Laboratory Test Result are Subject to technical limitation and should be clinically correlate for final diagnosis

4th Floor, Aqua Corridor, Hazira Road, Adajan Paal, Surat-395009.

☎ 0261 2747788

✉ revivaldiagnostics.surat@gmail.com

🌐 www.revivaldiagnostics.com

This medical report is not intended for medico-legal purposes.



Name	NILKANTHKUMAR C CHAUDHARI	Age/Gender	37Yrs/Male
Reg No.	3897/22	Receipt No	3597
Referred By	BOB - MEDI WHEEL(PKG10000240)	Mode of Payment	CREDIT
Collection Type	CENTER	Collection DateTime	10-Dec-2022 10:15 AM

BLOOD GROUP - 101222172 Released at 10-Dec-2022 11:19 AM

Parameter	Result	Biological Ref.Range	Method
-Blood Group	"A"		
-Rh Factor	POSITIVE		

CBC - 101222170 Released at 10-Dec-2022 11:41 AM

Parameter	Result	Biological Ref.Range	Method
-Haemoglobin	14.8 gm/dL	(13.5 - 18 gm/dL)	Auto
-RBC Count	6.20 mill/cumm	(4.6 - 6.2 mill/cumm)	Auto
-Total WBC Count	6100 /cumm	(4000 - 10000 /cumm)	Auto
-Platelet Count	2.54 lakh/cumm	(1.5 - 4.5 lakh/cumm)	Auto

Blood Indices

-HCT	50.3 %	(40 - 55 %)	Auto
-MCV	71.2 fl	L (80 - 92 fl)	Auto
-MCH	20.9 pg	L (27 - 31 pg)	Auto
-MCHC	29.4 gm/dL	L (32 - 36 gm/dL)	Auto
-RDW	16.0 %	H (11 - 15 %)	Auto

Diff WBC Count

-Polymorphs	55 %	(40 - 80 %)	Microscopically
-Lymphocytes	40 %	(20 - 40 %)	Microscopically
-Eosinophils	03 %	(1 - 6 %)	Microscopically
-Monocytes	02 %	(2 - 7 %)	Microscopically
-Basophils	00 %	(0 - 1 %)	Microscopically
-PLATELET ON SMEAR	Adequate		Microscopically
-MALARIAL PARASITES	Malarial Parasites Not Detected		Microscopically

[Test performed on Fully Automated Hematology Analyzer ERBA H-360]

Revival Diagnostics
401-Aqua Corridor,
Beside Star Bazar, Adajan,
Surat-395009. Mo. 9825947712

Sg

Dr. Shivangi Gandhi
M.B.B.S, M.D (Pathology)

Laboratory Test Result are Subject to technical limitation and should be clinically correlate for final diagnosis

📍 4th Floor, Aqua Corridor, Hazira Road, Adajan Pal, Surat-395009.

☎ 0261 2747788, 9825947712 ✉ revivaldiagnostics.surat@gmail.com 🌐 www.revivaldiagnostics.com

This medical report is not intended for medico-legal purposes.



Name	NILKANTHKUMAR C CHAUDHARI	Age/Gender	37Yrs/Male
Reg No.	3897/22	Receipt No	3597
Referred By	BOB - MEDI WHEEL(PKG10000240)	Mode of Payment	CREDIT
Collection Type	CENTER	Collection DateTime	10-Dec-2022 10:15 AM

ESR - 101222170 Released at 10-Dec-2022 11:26 AM

Parameter	Result	Biological Ref.Range	Method
-E.S.R	04 mm/hr	(1 - 10 mm/hr)	



Revival Diagnostics
401-Aqua Corridor,
Beside Star Bazar, Adajan,
Surat-395009. Mo: 9825947712

Dr. Shivangi Gandhi
M.B.B.S, M.D (Pathology)

Laboratory Test Result are Subject to technical limitation and should be clinically correlate for final diagnosis

📍 4th Floor, Aqua Corridor, Hazira Road, Adajan Pal, Surat-395009.

☎ 0261 2747788, 9825947712 ✉ revivaldiagnostics.surat@gmail.com 🌐 www.revivaldiagnostics.com

This medical report is not intended for medico-legal purposes.



Name	NILKANTHKUMAR C CHAUDHARI	Age/Gender	37Yrs/Male
Reg No.	3897/22	Receipt No	3597
Referred By	BOB - MEDI WHEEL(PKG10000240)	Mode of Payment	CREDIT
Collection Type	CENTER	Collection Date/Time	10-Dec-2022 10:15 AM

FBS & PPBS - 101222171 Released at 10-Dec-2022 01:54 PM

Parameter	Result	Biological Ref.Range	Method
-Fasting Blood Sugar (FBS)	95 mg/dL	70-100 mg/dl Impaired Tolerance:100-125 Diabetes Mellitus:>=126 (On more than one occasion) (American diabetes association guidelines 2022)	
-Fasting Urine Sugar	Absent		
-Fasting Urine Acetone	Absent		
-PPBS	119 mg/dL	(90 - 140 mg/dL)	
-PP2BS URINE SUGAR	Absent		
-PP2BS URINE ACETONE	Absent		

HBA1C - 101222170 Released at 10-Dec-2022 01:44 PM

Parameter	Result	Biological Ref.Range	Method
-HBA1C	5.4 %	HbA1C Degree of Glucose Control <5.6 % Non Diabetics 5.7 - 6.4 % Prediabetics > =6.5 % Diabetics (REF:Wallace, 11th Edition) REMARKS: 6 - 7 % Excellent Control 7 - 8 % Good Control 8 - 10 % Unsatisfactory Control >10 % Poor Control	Boronate Affinity

-Method[] High Performance Liquid Chromatography (HPLC)

Revival Diagnostics
401-Aqua Corridor,
Beside Star Bazar, Adajan,
Surat-395009. Mo. 9825947712

Dr. Shivangi Gandhi
M.B.B.S, M.D (Pathology)

Laboratory Test Result are Subject to technical limitation and should be clinically correlate for final diagnosis

4th Floor, Aqua Corridor, Hazira Road, Adajan Pal, Surat-395009.

0261 2747788, 9825947712 revivaldiagnostics.surat@gmail.com www.revivaldiagnostics.com

This medical report is not intended for medico-legal purposes.



Name	NILKANTHKUMAR C CHAUDHARI	Age/Gender	37Yrs/Male
Reg No.	3897/22	Receipt No	3597
Referred By	BOB - MEDI WHEEL (PKG10000240)	Mode of Payment	CREDIT
Collection Type	CENTER	Collection DateTime	10-Dec-2022 10:15 AM

LIVER FUNCTION TEST (LFT) - 101222172 Released at 10-Dec-2022 01:44 PM

Parameter	Result	Biological Ref.Range	Method
-Serum Total Bilirubin	0.8 mg/dL	(0 - 1.3 mg/dL)	Diazo
-Serum Direct Bilirubin	0.3 mg/dL	(0 - 0.4 mg/dL)	Diazo
-Serum InDirect Bilirubin	0.5 mg/dL	(0.1 - 1.3 mg/dL)	Calculated
-Total Protein (TP)	6.4 gm/dL	(6.4 - 8.3 gm/dL)	Biuret
-Albumin (ALB)	3.6 gm/dL	(3.5 - 5.2 gm/dL)	BCG
-Globulin	2.8 gm/dL	(2.3 - 3.6 gm/dL)	Calculated
-A/G Ratio	1.29 gm/dL	(1 - 2.3 gm/dL)	Calculated
-SGPT(ALT)	19 U/L	(5 - 45 U/L)	IFCC, Kinetic, without Pyridoxal Phosphate
-SGOT (AST)	15 U/L	(0 - 35 U/L)	IFCC, Without Pyridoxal Phosphate
-Alkaline Phosph.	101 U/L	(42 - 128 U/L)	ALP-AMP
-GGT	18 U/L	(5 - 50 U/L)	Glupa-C

[Test performed on Fully Automated Biochemistry Analyzer ERBA EM200]

REVIVAL
DIAGNOSTICS

Revival Diagnostics

401-Aqua Corridor,
Beside Star Bazar, Adajan,
Surat-395009. Mo: 9825947712
Dr. Shivangi Gandhi
M.B.B.S, M.D (Pathology)

Laboratory Test Result are Subject to technical limitation and should be clinically correlate for final diagnosis

4th Floor, Aqua Corridor, Hazira Road, Adajan Pal, Surat-395009.

0261 2747788, 9825947712 revivaldiagnostics.surat@gmail.com www.revivaldiagnostics.com

This medical report is not intended for medico-legal purposes.



Name	NILKANTHKUMAR C CHAUDHARI	Age/Gender	37Yrs/Male
Reg No.	3897/22	Receipt No	3597
Referred By	BOB - MEDI WHEEL (PKG10000240)	Mode of Payment	CREDIT
Collection Type	CENTER	Collection DateTime	10-Dec-2022 10:15 AM

Creatinine - 101222172 Released at 10-Dec-2022 01:44 PM

Parameter	Result	Biological Ref.Range	Method
-Creatinine	1.2 mg/dL	(0.6 - 1.4 mg/dL)	ENZYMATIC

BUN - 101222172 Released at 10-Dec-2022 01:44 PM

Parameter	Result	Biological Ref.Range	Method
-Blood Urea Nitrogen (BUN)	13 mg/dL	(6 - 20 mg/dL)	Calculated

Uric Acid - 101222169 Released at 10-Dec-2022 01:45 PM

Parameter	Result	Biological Ref.Range	Method
-Uric Acid	6.2 mg/dL	(3.5 - 7.2 mg/dL)	Uricase-POD

REVIVAL
DIAGNOSTICS

Revival Diagnostics
401-Aqua Corridor,
Beside Star Bazar, Adajan,
Surat-395009
M.B.S, M.D (Pathology)

Laboratory Test Result are Subject to technical limitation and should be clinically correlate for final diagnosis

4th Floor, Aqua Corridor, Hazira Road, Adajan Pal, Surat-395009.

0261 2747788, 9825947712 revivaldiagnostics.surat@gmail.com www.revivaldiagnostics.com

This medical report is not intended for medico-legal purposes.



Name	NILKANTHKUMAR C CHAUDHARI	Age/Gender	37Yrs/Male
Reg No.	3897/22	Receipt No	3597
Referred By	BOB - MEDI WHEEL(PKG10000240)	Mode of Payment	CREDIT
Collection Type	CENTER	Collection Date/Time	10-Dec-2022 10:15 AM

Lipid Profile - 101222172 Released at 10-Dec-2022 01:45 PM

Parameter	Result	Biological Ref.Range	Method
-Serum Cholesterol	182 mg/dL	Desirable < 200 mg/dl Borderline High : 200-239 mg/dl High : > 240 mg/dl	CHOD-PAP
-Serum Triglyceride	251 mg/dL	H Normal < 150 mg/dl Borderline High : 150 - 159 mg/dl High : 200 - 499 mg/dl Very High : 500 mg/dl	GPO-POD Method
-Serum HDLD(Direct)	34 mg/dL	L Normal :> 55 mg/dl Borderline : 35-55 mg/dl Undesirable: < 35 mg/dl	PVS-PEGME Precipitation with CHOD-POD
-Serum VLDL	50 mg/dL	H (5 - 30 mg/dL)	Calculated
-Serum LDL(Direct)	98 mg/dL	Optimal:< 100 mg/dl Above Optimal : 100- 129 mg/dl Borderline High : 130-159 mg/dl High : > 160-189mg/dl Very High : >190 mg/dl	Calculated
-Chol/HDL	5.35	Low risk: <3.8 Medium Risk: 3.8 to 5.9 High Risk: > 6	Calculated
-LDL/Chol	1.86	Low risk: <3.55 Medium Risk: 3.55 to 4.0 High Risk: > 6	Calculated

[Test performed on Fully Automated Biochemistry Analyzer ERBA EM200]

Revival Diagnostics
401-A, Corridor,
Beside Star Bazar, Adajan,
Surat-395009. Mo. 9825947712

Dr. Shivangi Gandhi
M.B.B.S, M.D (Pathology)

Laboratory Test Result are Subject to technical limitation and should be clinically correlate for final diagnosis

4th Floor, Aqua Corridor, Hazira Road, Adajan Pal, Surat-395009.

0261 2747788, 9825947712 revivaldiagnostics.surat@gmail.com www.revivaldiagnostics.com

This medical report is not intended for medico-legal purposes.



Name	NILKANTHKUMAR C CHAUDHARI	Age/Gender	37Yrs/Male
Reg No.	3897/22	Receipt No	3597
Referred By	BOB - MEDI WHEEL (PKG1000240)	Mode of Payment	CREDIT
Collection Type	CENTER	Collection Date/Time	10-Dec-2022 10:15 AM

Urine Routine & Micro Examination - 101222174 Released at 10-Dec-2022 12:24 PM

Parameter	Result	Biological Ref.Range	Method
<u>Physical Examination</u>			
-Quantity	25		Manual
-Colour	Pale Yellow	Pale Yellow	Manual
-Appearance	Clear	Clear	Manual
-Reaction (pH)	Acidic		Dipstick
-Specific Gravity	1.015		Dipstick
<u>Chemical Examination</u>			
-Proteins.	Absent		Dipstick
-Sugar	Absent		Dipstick
-Acetone.	Absent		Dipstick
-Bile Salts	Absent	Absent	Dipstick
-Bile Pigments	Absent	Absent	Dipstick
-Occult Blood Test (OBT).	Negative		Dipstick
<u>Microscopic Examination</u>			
-Pus Cells	Occasional		Microscopically
-Red Blood Cells	Absent		Microscopically
-Epithelial Cells	Occasional		Microscopically
-Bacteria.	Absent		Microscopically
-Crystals	Absent	Absent	Microscopically
-Others	NIL	Absent	Microscopic Examination

Revival Diagnostics
401-Aqua Corridor,
Beside Star Bazar, Adajan,
Surat-395009. Mo. 9825947712

Dr. Shivangi Gandhi
M.B.B.S, M.D (Pathology)

Laboratory Test Result are Subject to technical limitation and should be clinically correlate for final diagnosis



Name	NILKANTHKUMAR C CHAUDHARI	Age/Gender	37Yrs/Male
Reg No.	3897/22	Receipt No	3597
Referred By	BOB - MEDI WHEEL(PKG10000240)	Mode of Payment	CREDIT
Collection Type	CENTER	Collection Date/Time	10-Dec-2022 10:15 AM

Total T3 T4 TSH - 101222172 Released at 10-Dec-2022 01:41 PM

Parameter	Result	Biological Ref.Range	Method
-Total T3	0.89 ng/ml	(0.87 - 1.78 ng/ml)	Fluorescence Immunoassay Enzyme
-Total T4	4.94 ug/dl	(4.6 - 11 ug/dl)	Fluorescence Immunoassay Enzyme
-TSH	2.11 uIU/ml	0.50 - 5.50 uIU/ml 5.5 to 15 ul U/ml - Suggested Clinical co-relation or Repeat test with new sample as physiological factors can give falsely high TSH Above 15uIU/ml Hypothyroid PREGNANT WOMEN normal ranges for TSH: 1st Trimester : 0.0878 - 2.8293 uIU/ml 2nd Trimester : 0.1998 - 2.7915 uIU/ml 3rd Trimester : 0.307 - 2.9028 uIU/ml Ref: TIETZ Fundamentals of Clinical Chemistry	Fluorescence Immunoassay Enzyme

[Test performed on Fully Automated Immunology Analyzer Maglumi-600]

Revival Diagnostics
401-Aqua Corridor,
Beside Star Bazar, Adajan,
Surat-395009. Mo. 9825947712

Dr. Shivangi Gandhi
M.B.B.S, M.D (Pathology)

Laboratory Test Result are Subject to technical limitation and should be clinically correlate for final diagnosis

📍 4th Floor, Aqua Corridor, Hazira Road, Adajan Pal, Surat-395009.

☎ 0261 2747788, 9825947712 ✉ revivaldiagnostics.surat@gmail.com 🌐 www.revivaldiagnostics.com

This medical report is not intended for medico-legal purposes.

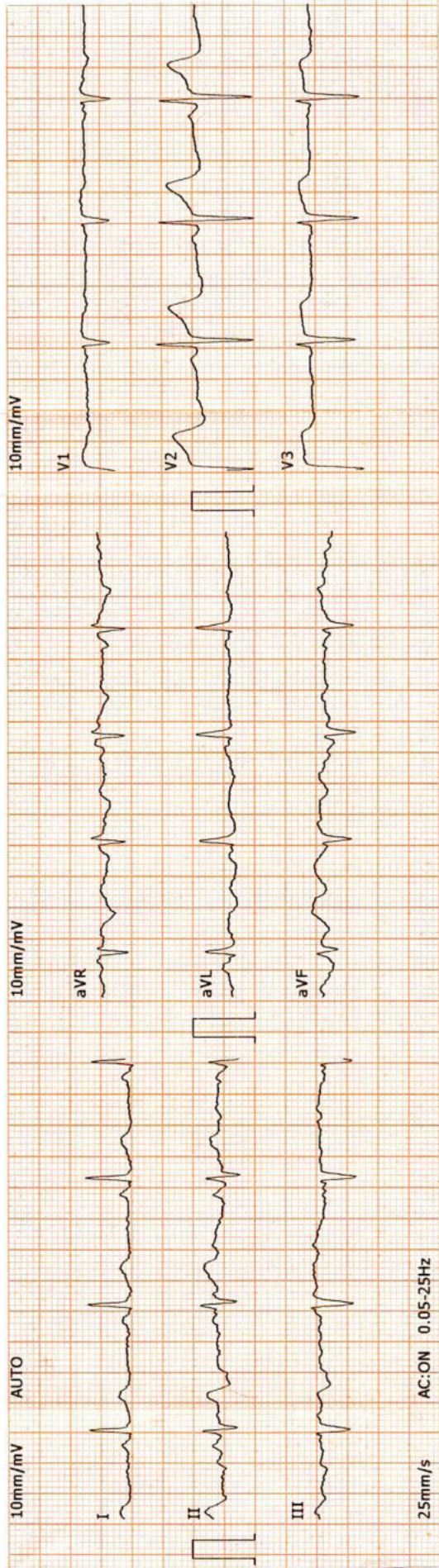

2022-12-10 9:34:33 ID: 00003763

ID Card: Name: MILKANTH KUMA Gender: Male
Age: 38 Height(cm): 166
Weight(kg): 70 BP(mmHg): /

HR.....bpm 79
P-R.....ms 116
Q-R-S.....ms 103
QT/QTc.....ms 370/423
P/QRS/T AXES.....deg 50/-1/50
RV5/SV1.....mV 0.48/0.40
RV5+SV1.....mV 0.88

*The result must be confirmed by doctor!
Report Confirmed by: *ADP*

Revival Diagnostic
401, Aqua Corridor,
B/s. Star Bazar, Surat-395009
Mo. 91062-28601

DR. ADITI PATEL
M.B.B.S., D. CARD (MUM)
CLINICAL CARDIOLOGIST
REG.NO.G-42901

REVIVAL

DIAGNOSTICS



Name	NILKANTHKUMAR C CHAUDHARI	Age/Gender	37Yrs/Male
Reg No.	3897/22	Receipt No	3597
Referred By	BOB - MEDI WHEEL(PKG10000240)	Mode of Payment	CREDIT
Collection Type	CENTER	Collection DateTime	10-Dec-2022 09:49 AM

ECG

- REPORT :

1. The rhythm is sinus.
2. Heart rate is 79 beats per minute.
3. Normal P,QRS,T wave axis.
4. Normal PR,QRS,Q.T. Duration.
5. No pathological q wave or ST-T changes seen.
6. No evidence of chamber hypertrophy or enlargement seen.

IMPRESSION : ECG WITHIN NORMAL LIMITS

Revival Diagnostic
401, Aqua Corridor,
Opp. Star Bazar, Surat-395009
Mo. 91062-28601

DR. ADITI PATEL
M.B.B.S., D. CARD (MUM)
CLINICAL CARDIOLOGIST
REG.NO.G-42901

Signature

Laboratory Test Result are Subject to technical limitation and should be clinically correlate for final diagnosis

📍 4th Floor, Aqua Corridor, Hazira Road, Adajan Pal, Surat-395009.

☎ 0261 2747788, 9825947712 ✉ revivaldiagnostics.surat@gmail.com 🌐 www.revivaldiagnostics.com

This medical report is not intended for medico-legal purposes.



Summary

REVIVAL DIAGNOSTICS
4TH FLOOR, AQUA CORRIDOE, NEAR STAR BAZAR, ADAJAN- 395009, SURAT
4585/NILKANTH KUMAR CHAUDHARI 38 Yrs/Male 70 Kg/166 Cms
Date: 10-Dec-2022 09:50:25 AM
Ref. By : MEDI WHEEL

Objective : FOR TESTING PURPOSE ONLY.
Protocol : BRUCE

Stage	StageTime (Min:Sec)	PhaseTime (Min:Sec)	Speed (kmph)	Grade (%)	METs	H.R. (bpm)	B.P. (mmHg)	R.P.P. x100	PVC	Comments
Supine					1.0	84	110/80	92	-	
Standing					1.0	93	110/80	102	-	
HV					1.0	84	110/80	92	-	
ExStart					1.0	64	110/80	70	-	
Stage 1	3:00	3:01	2.7	10.0	4.6	114	110/80	125	-	
Stage 2	3:00	6:01	4.0	12.0	7.0	136	120/80	163	-	
PeakEx	1:42	7:43	5.5	14.0	8.8	156	140/80	218	-	
Recovery	1:00		0.0	0.0	1.1	124	150/100	186	-	
Recovery	2:00		0.0	0.0	1.0	100	150/100	150	-	
Recovery	3:00		0.0	0.0	1.0	98	130/90	127	-	
Recovery	3:10		0.0	0.0	1.0	97	110/80	106	-	
Recovery					0.0	0	---/---	0	-	

Medication : NIL
History : NIL
Test End Reason : Test Complete
Findings :
The patient exercised according to BRUCE for 7:43, achieving a work level of Max METs:8.8. Resting heart rate initially 84 bpm, rose to a max. heart rate of 156 bpm which represents 86% of maximum age predicted heart rate. Resting blood pressure 110/80 mmhg, rose to a maximum blood pressure of 140/80 mmhg. The exercise stress test was stopped due to Test Complete

Parameters :
Exercise Time : 7:43 minutes
Max HR attained : 156 bpm 86% of Max Predictable HR 182
Max BP : 140/80(mmHg)
WorkLoad attained : 8.8 (Fair Effort Tolerance)
NOsignificant ST segment changes noted during exercise or recovery.
NOAngina/Arrhythmia/S3/murmur
Final Impression : Test is negative for inducible ischaemia.

Advice/Comments:

Revival Diagnostic
401, Aqua Corridor,
B/s. Star Bazar, Surat-395009
Mo. 91062-28601

DR. ADITI PATEL
M.B.B.S., D. CARD (MUM)
CLINICAL CARDIOLOGIST
REG.NO.G-42901

12 Lead + Comparison

REVIVAL DIAGNOSTICS
 4TH FLOOR, AQUA CORRIDOE, NEAR STAR BAZAR, ADAJAN- 395009, SURAT
 4585/NILKANTH KUMAR CHAUDHARI
 38 Yrs/Male
 70 Kg/166 Cms
 Date: 10-Dec-2022 09:50:25 AM

HR: 83 bpm
 METS: 1.0
 BP: 110/80
 MPRR:-45% of 182
 Speed: 0.0 Km/h
 Grade: 0.0%

Ex Time 00:31
 BLC :On
 Notch :On
 Raw ECG
 BRUCE
 (1.0-100)Hz
 SUPINE
 10.0 mm/mV
 25 mm/Sec.

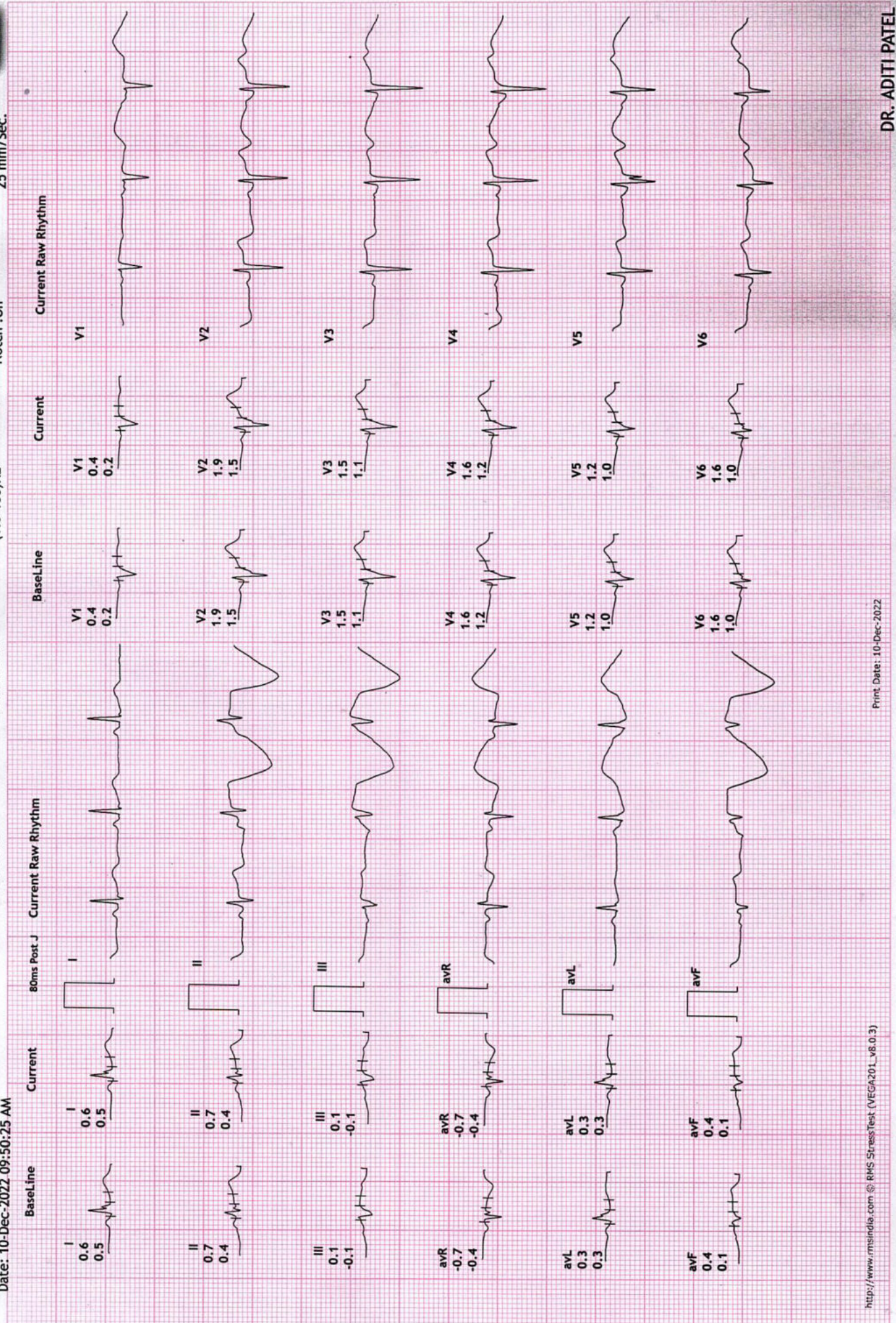

12 Lead + Comparison

REVIVAL DIAGNOSTICS
 4TH FLOOR, AQUA CORRIDOE, NEAR STAR BAZAR, ADAJAN- 395009, SURAT
 4585/NILKANTH KUMAR CHAUDHARI
 38 Yrs/Male
 70 Kg/166 Cms
 Date: 10-Dec-2022 09:50:25 AM

MPHR: 50% of 182
 Speed: 0.0 kmph
 Grade: 0.0%

Raw ECG
 BRUCE
 (1.0-100)Hz

Ex Time 00:47
 BLC :On
 Notch :On

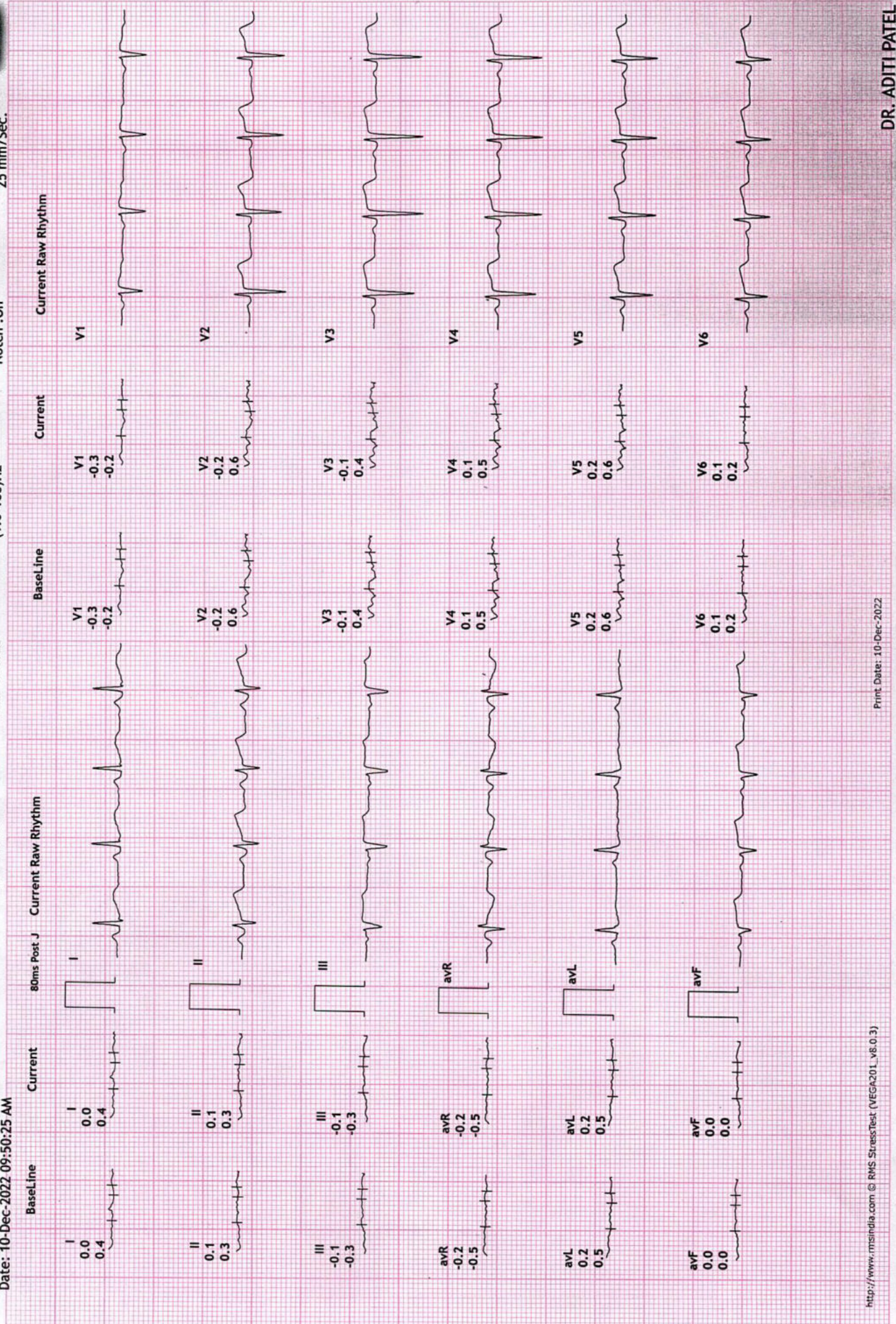



12 Lead + Comparison

REVIVAL DIAGNOSTICS
4TH FLOOR, AQUA CORRIDOE, NEAR STAR BAZAR, ADAJAN- 395009, SURAT
 4585/NILKANTH KUMAR CHAUDHARI
 38 Yrs/Male
 70 Kg/166 Cms
 Date: 10-Dec-2022 09:50:25 AM

MPHR: 46% of 182
 Speed: 0.0 kmph
 Grade: 0.0%

HR: 85 bpm
 METS: 1.0
 BP: 110/80

Raw ECG
 BRUCE
 (1.0-100)Hz

Ex Time 01:01
 BLC :On
 Notch :On

HV
 10.0 mm/mV
 25 mm/Sec.

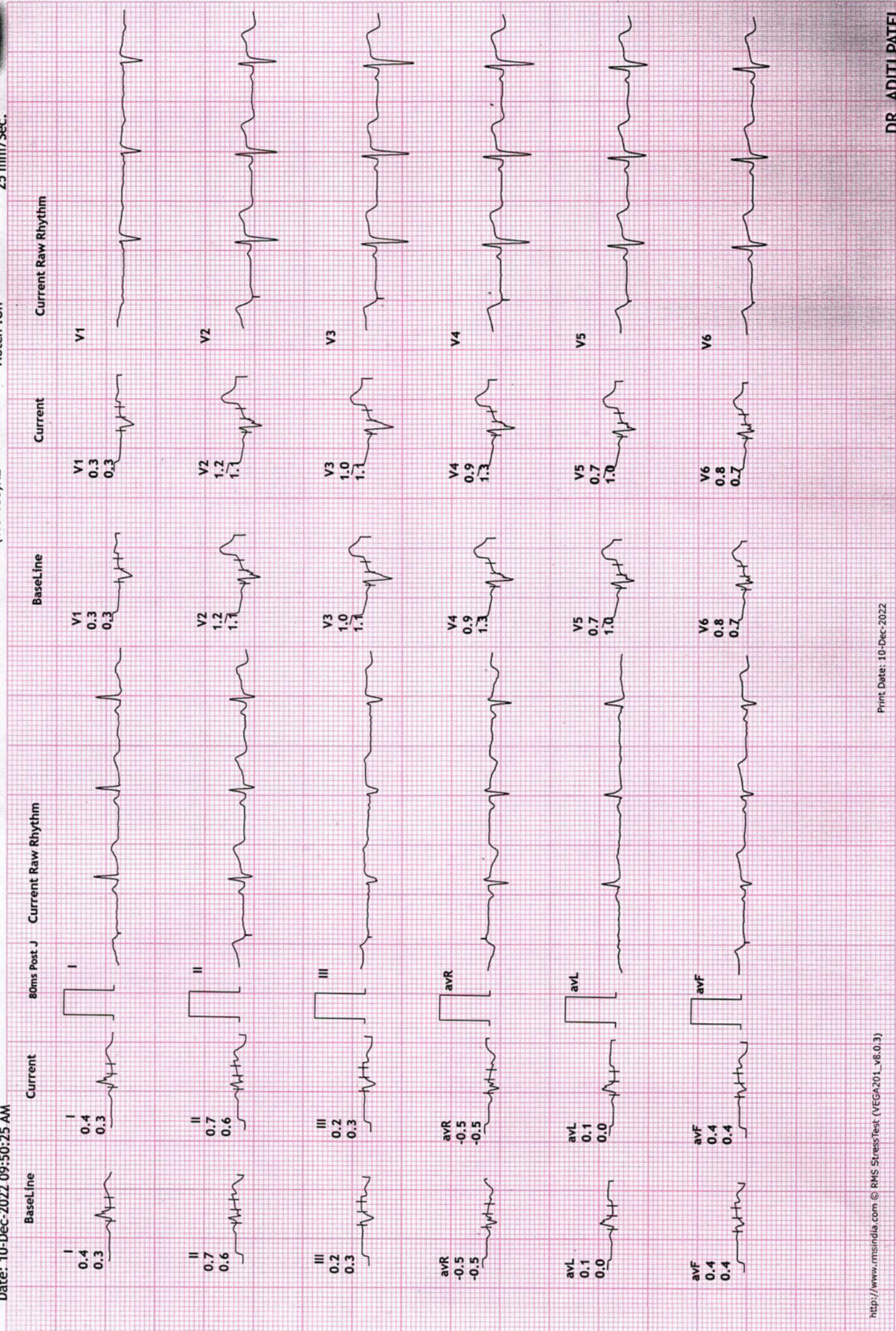



12 Lead + Comparison

REVIVAL DIAGNOSTICS
4TH FLOOR, AQUA CORRIDOE, NEAR STAR BAZAR, ADAJAN- 395009, SURAT
 4585/NILKANTH KUMAR CHAUDHARI
 38 Yrs/Male
 70 Kg/166 Cms
 Date: 10-Dec-2022 09:50:25 AM

MPHR:-45% of 182
 Speed: 0.0 kmph
 Grade: 0.0%

HR: 82 bpm
 METS: 1.0
 BP: 110/80

Raw ECG
 BRUCE
 (1.0-100)Hz

ExStrt
 10.0 mm/mV
 25 mm/Sec.

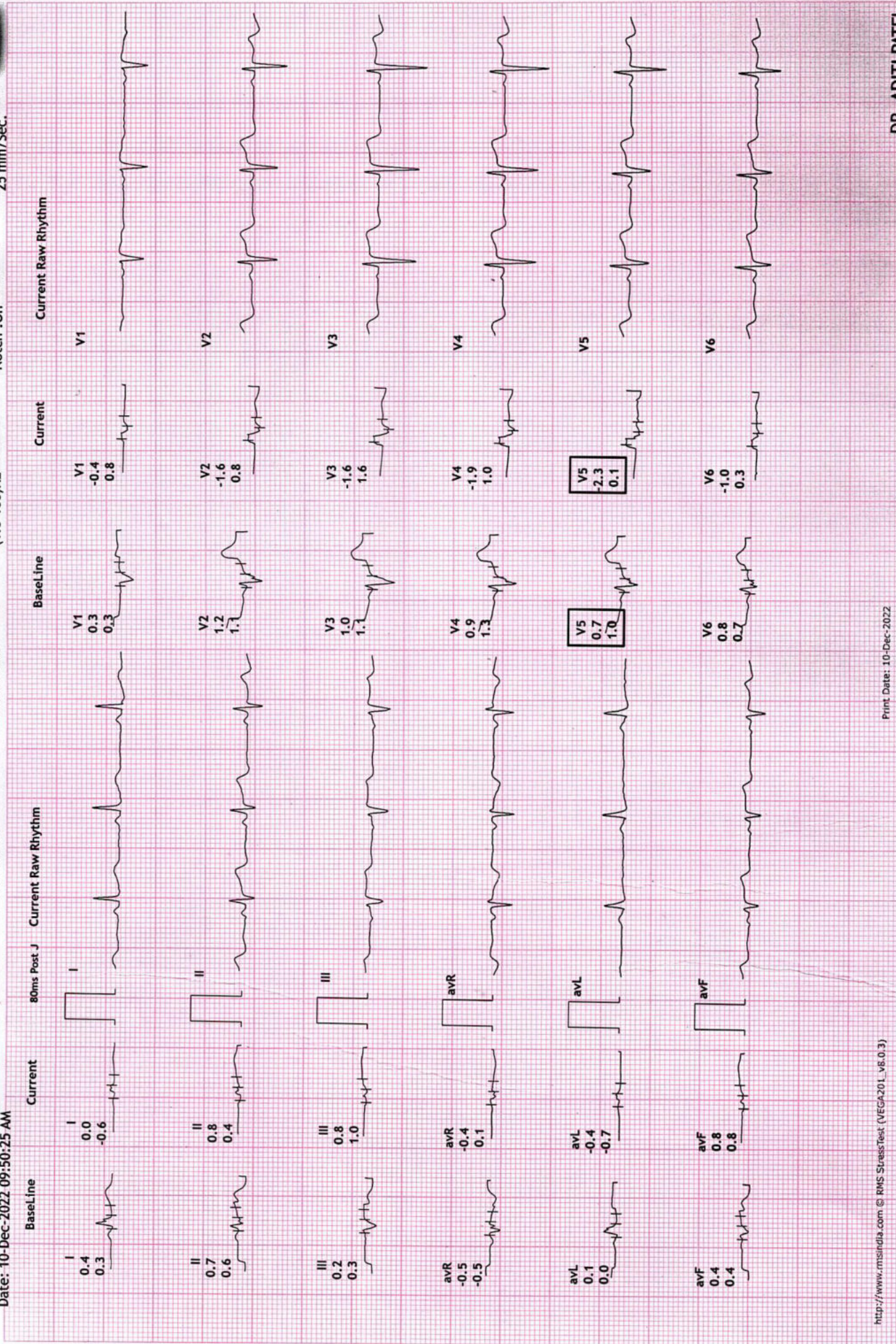

REVIVAL DIAGNOSTICS

4TH FLOOR, AQUA CORRIDOE, NEAR STAR BAZAR, ADAJAN- 395009, SURAT

4585/NILKANTH KUMAR CHAUDHARI
38 Yrs/Male
70 Kg/166 Cms
Date: 10-Dec-2022 09:50:25 AM

HR: 114 bpm
MPHR: 62% of 182
Speed: 2.7 kmph
Grade: 10.0%

12 Lead + Comparison

Raw ECG
BRUCE
(1.0-100)Hz

Ex Time 03:00
BLC :On
Notch :On

Stage 1 (03:00
10.0 mm/mV
25 mm/Sec.



REVIVAL DIAGNOSTICS

4TH FLOOR, AQUA CORRIDOE, NEAR STAR BAZAR, ADAJAN- 395009, SURAT

4585/NILKANTH KUMAR CHAUDHARI

38 Yrs/Male

70 Kg/166 Cms

Date: 10-Dec-2022 09:50:25 AM

HR: 136 bpm

METS: 7.0

BP: 120/80

MPHR: 74% of 182

Speed: 4.0 kmph

Grade: 12.0%

12 Lead + Comparison

Raw ECG

BRUCE

(1.0-100)Hz

Ex Time 06:00

BLC :On

Notch :On

Stage 2 (03:00

10.0 mm/mV

25 mm/Sec.



REVIVAL DIAGNOSTICS

4TH FLOOR, AQUA CORRIDOE, NEAR STAR BAZAR, ADAJAN- 395009, SURAT

4585/NILKANTH KUMAR CHAUDHARI
 38 Yrs/Male
 70 Kg/166 Cms
 Date: 10-Dec-2022 09:50:25 AM

MPHR: 85% of 182
 Speed: 5.5 kmph
 Grade: 14.0%

12 Lead + Comparison

Raw ECG
 BRUCE
 (1.0-100)Hz

Ex Time 07:42
 BLC :On
 Notch :On

PeakEx
 10.0 mm/mV
 25 mm/Sec.

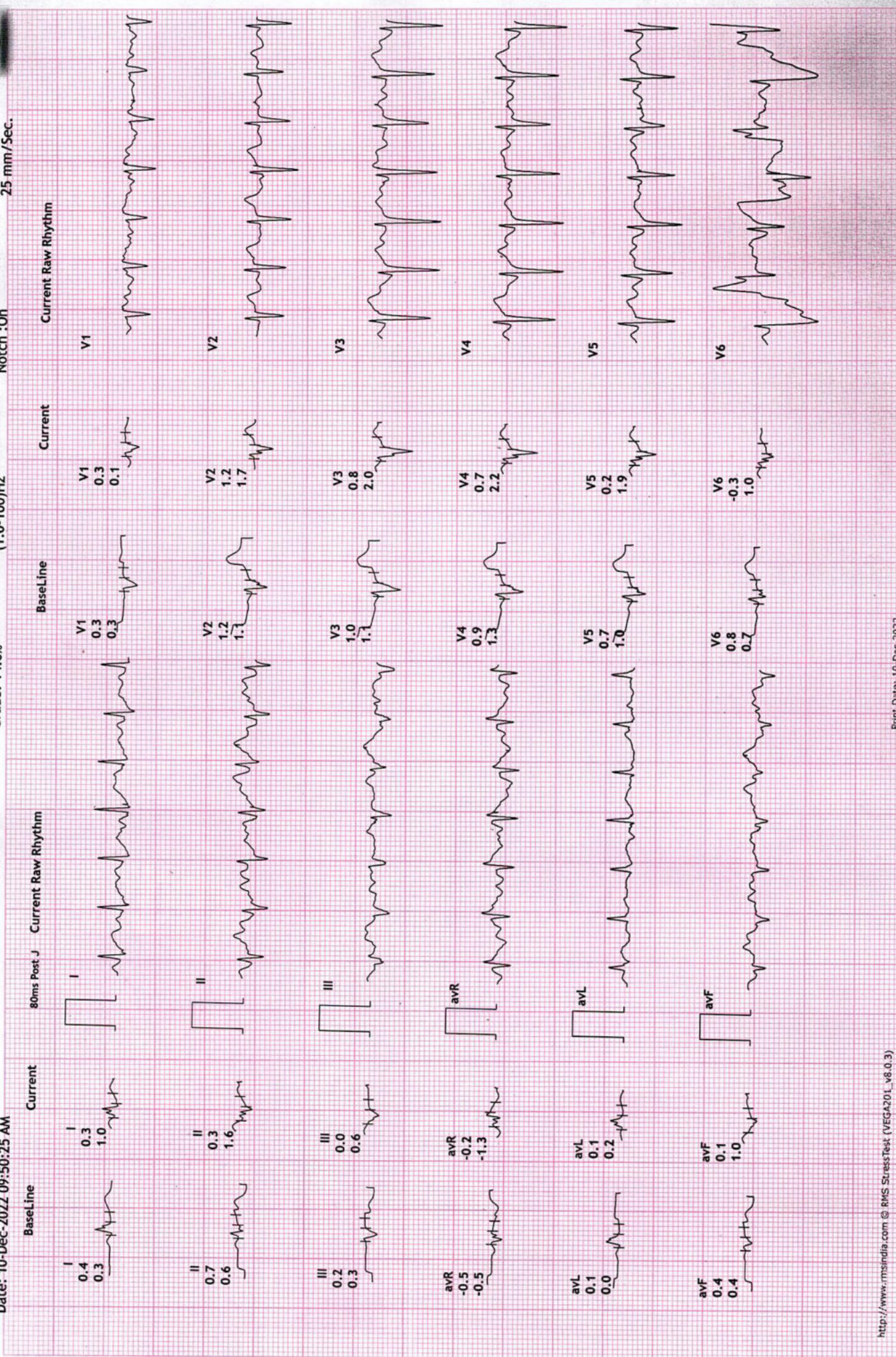

REVIVAL DIAGNOSTICS

4TH FLOOR, AQUA CORRIDOE, NEAR STAR BAZAR, ADAJAN- 395009, SURAT

4585/NILKANTH KUMAR CHAUDHARI

38 Yrs/Male

70 Kg/166 Cms

Date: 10-Dec-2022 09:50:25 AM

12 Lead + Comparison

HR: 124 bpm

MPHR: 68% of 182

SPEED: 0.0 kmph

Grade: 0.0%

Raw ECG

BRUCE

(1.0-100)Hz

Ex Time 07:42

BLC : On

Notch : On

Recovery : (01

10.0 mm/mV

25 mm/Sec.



REVIVAL DIAGNOSTICS

4TH FLOOR, AQUA CORRIDOE, NEAR STAR BAZAR, ADAJAN- 395009, SURAT

38 Yrs/Male
70 Kg/166 Cms

Date: 10-Dec-2022 09:50:25 AM

HR: 100 bpm
METS: 1.0
BP: 150/100

MPHR: 54% of 182
Speed: 0.0 kmph
Grade: 0.0%

12 Lead + Comparison

Raw ECG
BRUCE
(1.0-100)Hz

Ex Time 07:42
BLC :On
Notch :On

Recovery : (02)
10.0 mm/mV
25 mm/Sec.

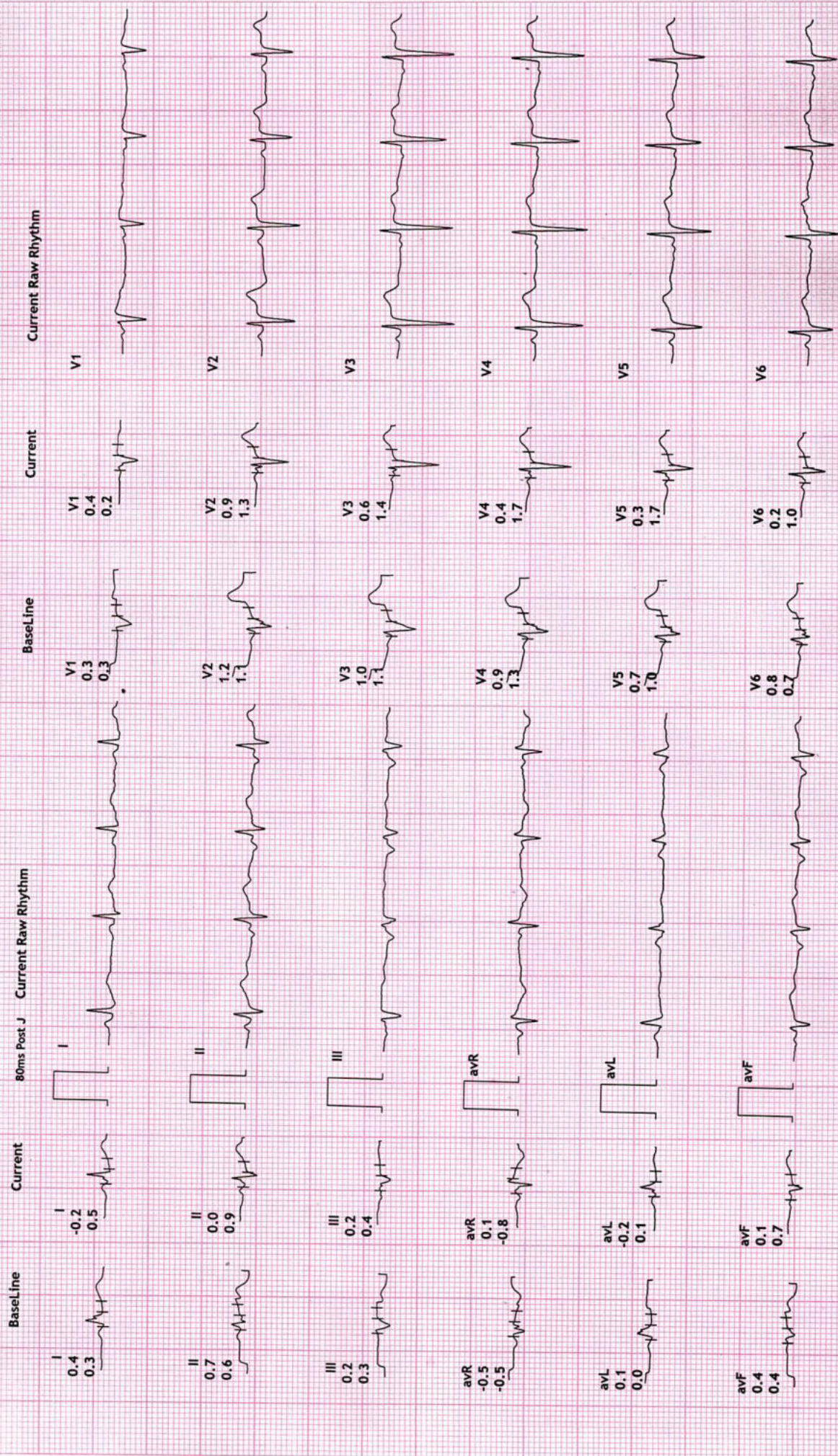

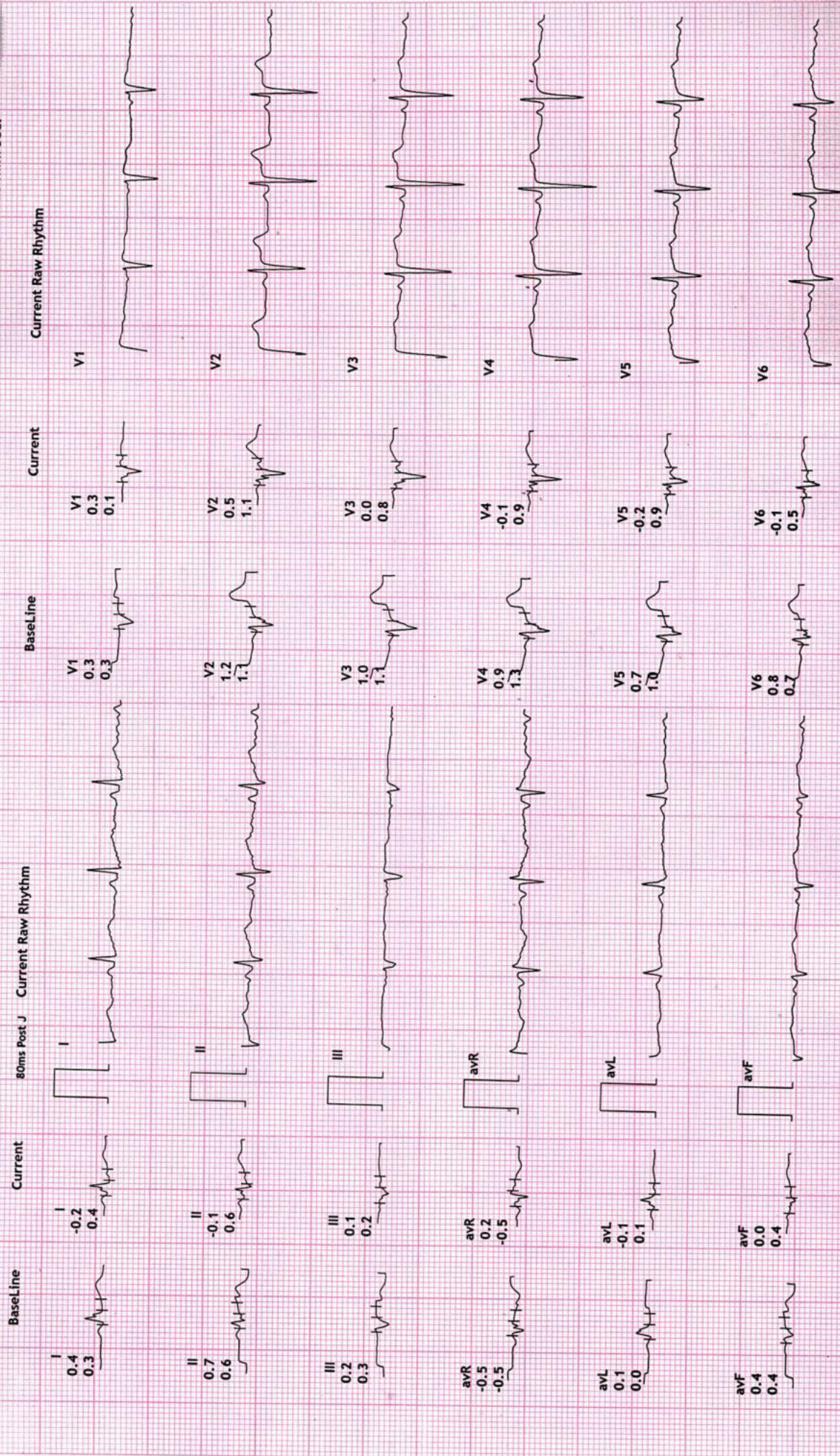



Name	NILKANTHKUMAR C CHAUDHARI	Age/Gender	37Yrs/Male
Reg No.	3897/22	Receipt No	3597
Referred By	BOB - MEDI WHEEL(PKG10000240)	Mode of Payment	CREDIT
Collection Type	CENTER	Collection DateTime	10-Dec-2022 09:25 AM

USG OF ABDOMEN & PELVIS

LIVER:

Liver is normal in size and echotexture.
No evidence of focal SOL or dilatation of IHBR seen.
Portahepatis appear normal.
few collaterals in the epigastric region.

GALLBLADDER:

Gallbladder appeared contracted

PANCREAS:

suboptimally visualized.

SPLEEN:

Spleen appears normal in size and echotexture.

PARAAORTIC REGION:

Aorta grossly appears normal.
No paraaortic lymphnodes seen.

KIDNEYS:

Both kidneys appear normal in size, shape and in position.
Cortex and collecting system of both kidneys appears normal.
No evidence of calculus or obstructive uropathy on either side.

URINARY BLADDER:

Bladder appears normal. No calculus or mass lesion is seen.

PROSTATE:

Prostate appears normal in size and echotexture.
No evidence of free fluid in pelvis.

large lipoma in the left lumbar subcutaneous plane - 11 x 8 cms.

COMMENTS:

few collaterals in the epigastric region.
large lipoma in the left lumbar subcutaneous plane - 11 x 8 cms.

Dr. Chirag K. Patel

MBBS-DIAGN

Reg. No. G-23503

Revival Diagnostics

Chirag K. Patel

Nr. Star Bazar, Hazira Main Road,

Adajan, Surat - 395009.

Mo. 92266 726083

Radiologist

Laboratory Test Result are Subject to technical limitation and should be clinically correlate for final diagnosis

4th Floor, Aqua Corridor, Hazira Road, Adajan Pal, Surat-395009.

0261 2747788, 9825947712 revivaldiagnostics.surat@gmail.com www.revivaldiagnostics.com

This medical report is not intended for medico-legal purposes.



NAME: NILKANTHKUMAR C CHAUDHARI
AGE : 37 YRS/MALE
REFD. BY : MEDI WHEEL

15



Name	NILKANTHKUMAR C CHAUDHARI	Age/Gender	37Yrs/Male
Reg No.	3897/22	Receipt No	3597
Referred By	BOB - MEDI WHEEL(PKG10000240)	Mode of Payment	CREDIT
Collection Type	CENTER	Collection DateTime	10-Dec-2022 09:25 AM

CHEST RADIOGRAPH (PA VIEW)

- Hilar shadows are within normal limits.
- Pulmonary vasculature appears normal.
- Cardiac appears normal in size.
- Both domeh of the diaphragm are smooth.
- Both costophrenic recesses are clear.
- Both lung fields appear normal.
- Visualized bones and soft tissue shadows appear normal.

IMPRESSION: NORMAL STUDY.

DR. CHIRAG K PATEL
RADIOLOGIST

REVIVAL
DIAGNOSTICS

Dr. Chirag K. Patel

MBBS-DMP

Reg. No. G-23509

Revival Diagnostics
Signature

4th Floor, Aqua Corridor,
Nr. Star Bazar, Hazira Main R
Adajan, Surat-395009.
Mo. 97266 726683

Laboratory Test Result are Subject to technical limitation and should be clinically correlate for final diagnosis

📍 4th Floor, Aqua Corridor, Hazira Road, Adajan Pal, Surat-395009.
☎ 0261 2747788, 9825947712 ✉ revivaldiagnostics.surat@gmail.com 🌐 www.revivaldiagnostics.com
This medical report is not intended for medico-legal purposes.