



To,

The Coordinator,
Mediwheel (Arcofemi Healthcare Limited)
Helpline number: 011- 41195959

Dear Sir / Madam,

Sub: Annual Health Checkup for the employees of Bank of Baroda

This is to inform you that the following spouse of our employee wishes to avail the facility of Cashless Annual Health Checkup provided by you in terms of our agreement.

PARTICULARS OF HEALTH CHECK UP BENEFICIARY	
NAME	SHYAM KUMAR SHARMA
DATE OF BIRTH	15-03-1985
PROPOSED DATE OF HEALTH CHECKUP FOR EMPLOYEE SPOUSE	24-02-2023
BOOKING REFERENCE NO.	22M162282100039686S
SPOUSE DETAILS	
EMPLOYEE NAME	MS. SARNA SHILPA
EMPLOYEE EC NO.	162282
EMPLOYEE DESIGNATION	HEAD CASHIER "E" _II
EMPLOYEE PLACE OF WORK	HULIMANGALA
EMPLOYEE BIRTHDATE	26-02-1986

This letter of approval / recommendation is valid if submitted along with copy of the Bank of Baroda employee id card. This approval is valid from **01-02-2023** till **31-03-2023**. The list of medical tests to be conducted is provided in the annexure to this letter. Please note that the said health checkup is a **cashless facility** as per our tie up arrangement. We request you to attend to the health checkup requirement of our employee's spouse and accord your top priority and best resources in this regard. The EC Number and the booking reference number as given in the above table shall be mentioned in the invoice, invariably.

We solicit your co-operation in this regard.

Yours faithfully,

Sd/-

Chief General Manager
HRM Department
Bank of Baroda

(Note: This is a computer generated letter. No Signature required. For any clarification, please contact Mediwheel (Arcofemi Healthcare Limited))

Dear **Shyam Kumar Sharma**,

Please find the confirmation for following request.

Booking Date : 01-02-2023
Package Name : Medi-Wheel Metro Full Body Health Checkup Male Below 40
Name of Diagnostic/Hospital : Narayana Multispeciality Hospital, HSR Layout
Address of Diagnostic/Hospital : Basant Health Centre Building, No-1, 18th main (Opp.HSR Club), Sector 3, HSR Layout Bangalore Karnataka 560102
Contact Details : 8884435416
City : Bangalore
State : Karnataka
Pincode : 560102
Appointment Date : 24-02-2023
Confirmation Status : Confirmed
Preferred Time : 8:00am-11:30am
Comment : APPOINTMENT TIME 8:30AM

Instructions to undergo Health Check:

1. Please ensure you are on complete fasting for 10-To-12-Hours prior to check.
2. During fasting time do not take any kind of medication, alcohol, cigarettes, tobacco or any other liquids (except Water) in the morning.
3. Bring urine sample in a container if possible (containers are available at the Health Check centre).
4. Please bring all your medical prescriptions and previous health medical records with you.
5. Kindly inform the health check reception in case if you have a history of diabetes and cardiac problems.

For Women:

1. Pregnant Women or those suspecting are advised not to undergo any X-Ray test.
2. It is advisable not to undergo any Health Check during menstrual cycle.

Request you to reach half an hour before the scheduled time.

In case of further assistance, Please reach out to Team Mediwheel.

Narayana Multispeciality Hospital

(A unit of Narayana Hrudayalaya Limited) CIN: L85110KA2000PLC027497

Registered Office: 258/A, Bommasandra Industrial Area, Anekal Taluk, Bangalore 560099

Hospital Address: Basant Health Centre Building, No. 1, 18th Main, Opposite HSR Club, Sector 3

HSR Layout, Bangalore 560102

Tel : +91- 080 7111 2223 | Fax +91- 080 7111 2272 | Email: info.hsr@narayanahealth.org | www.narayanahealth.org

<https://outlook.office.com/mail/inbox/id/AAQkADYxYzI0ZGMxLTU3MzltNDQ2ZC05MWM0LWJmNGZlZGZlNzk4YwAQABkH9u0TLZ1Nhnf9aHwC...> 1/1



Appointments

1800-309-0309 (Toll Free)

Emergencies

97384-97384

DEPARTMENT OF LABORATORY MEDICINE

Final Report

Patient Name : Mr Shyamkumar Sharma MRN : 10020001057371 Gender/Age : MALE , 37y (06/07/1985)

Collected On : 24/02/2023 12:18 PM Received On : 24/02/2023 12:46 PM Reported On : 24/02/2023 01:01 PM

Barcode : B12302240108 Specimen : Plasma Consultant : Dr. Niviea C(GENERAL MEDICINE)

Sample adequacy : Satisfactory Visit No : OP-001 Patient Mobile No : 9538088810

BIOCHEMISTRY

Test	Result	Unit	Biological Reference Interval
Post Prandial Blood Sugar (PPBS) (Glucose Oxidase, Peroxidase)	116	mg/dL	ADA standards 2020 =>200 : Diabetes 70 to 139 : Normal 140 to 199 : Pre-diabetes

--End of Report--

Seema S



Dr. Seema Sivasankaran
MD, DNB
CONSULTANT PATHOLOGIST

Note

- Abnormal results are highlighted.
- Results relate to the sample only.
- Kindly correlate clinically.



DEPARTMENT OF LABORATORY MEDICINE

Final Report

Patient Name : Mr Shyamkumar Sharma MRN : 10020001057371 Gender/Age : MALE , 37y (06/07/1985)

Collected On : 24/02/2023 10:09 AM Received On : 24/02/2023 12:02 PM Reported On : 24/02/2023 12:17 PM

Barcode : B32302240018 Specimen : Urine Consultant : Dr. Nivea C(GENERAL MEDICINE)

Sample adequacy : Satisfactory Visit No : OP-001 Patient Mobile No : 9538088810

CLINICAL PATHOLOGY

Test	Result	Unit	Biological Reference Interval
------	--------	------	-------------------------------

URINE ROUTINE & MICROSCOPY

PHYSICAL EXAMINATION

Volume	35	ml	-
Colour	Pale Yellow	-	-
Appearance	Clear	-	-

CHEMICAL EXAMINATION

pH(Reaction)	5.0	-	4.8-7.5
Sp. Gravity	1.020	-	-
Protein	Negative	-	Negative
Urine Glucose	Negative	-	Negative
Ketone Bodies	Negative	-	Negative
Bile Salts	Negative	-	Negative
Bile Pigment (Bilirubin)	Negative	-	Negative
Urobilinogen	Normal	-	Normal
Blood Urine	Negative	-	Negative

MICROSCOPIC EXAMINATION

Pus Cells	2-3/hpf	-	0-2 / hpf
RBC	Not Seen	-	Nil

Patient Name : Mr Shyamkumar Sharma MRN : 10020001057371 Gender/Age : MALE , 37y (06/07/1985)

Epithelial Cells	1-2/hpf	-	-
Crystals	Not Seen	-	-
Casts	Not Seen	-	-
Urine For Sugar (Fasting) (Semiquantitative Strip Method)	Negative	-	-

--End of Report--

Seema S



Dr. Seema Sivasankaran
MD, DNB
CONSULTANT PATHOLOGIST

Note

- Abnormal results are highlighted.
- Results relate to the sample only.
- Kindly correlate clinically.



DEPARTMENT OF LABORATORY MEDICINE

Final Report

Patient Name : Mr Shyamkumar Sharma MRN : 10020001057371 Gender/Age : MALE , 37y (06/07/1985)

Collected On : 24/02/2023 10:09 AM Received On : 24/02/2023 10:59 AM Reported On : 24/02/2023 11:29 AM

Barcode : B12302240069 Specimen : Whole Blood Consultant : Dr. Niviea C(GENERAL MEDICINE)

Sample adequacy : Satisfactory Visit No : OP-001 Patient Mobile No : 9538088810

BIOCHEMISTRY

Test	Result	Unit	Biological Reference Interval
HBA1C			
HbA1c	5.8 H	%	Normal: 4.0-5.6 Prediabetes: 5.7-6.40 Diabetes: => 6.5 ADA standards: = 2020
Estimated Average Glucose	119.76	%	-

Interpretation:

- HbA1C above 6.5% can be used to diagnose diabetes provided the patient has symptoms. If the patient does not have symptoms with HbA1C>6.5%, repeat measurement on further sample. If the repeat test result is <6.5%, consider as diabetes high risk and repeat measurement after 6 months.
- HbA1C measurement is not appropriate in diagnosing diabetes in children, suspicion of type 1 diabetes, symptoms of diabetes for less than 2 months, pregnancy, hemoglobinopathies, medications that may result sudden increase in glucose, anemia, renal failure, HIV infection, malignancies, severe chronic hepatic, and renal disease.
- Any sample with >15% should be suspected of having a haemoglobin variant.

--End of Report--

Seema S



Dr. Seema Sivasankaran
MD, DNB
CONSULTANT PATHOLOGIST

Note

- Abnormal results are highlighted.
- Results relate to the sample only.
- Kindly correlate clinically.



DEPARTMENT OF LABORATORY MEDICINE

Final Report

Patient Name : Mr Shyamkumar Sharma MRN : 10020001057371 Gender/Age : MALE , 37y (06/07/1985)

Collected On : 24/02/2023 10:09 AM Received On : 24/02/2023 11:10 AM Reported On : 24/02/2023 12:18 PM

Barcode : B12302240068 Specimen : Serum Consultant : Dr. Niviea C(GENERAL MEDICINE)

Sample adequacy : Satisfactory Visit No : OP-001 Patient Mobile No : 9538088810

BIOCHEMISTRY

Test	Result	Unit	Biological Reference Interval
LIPID PROFILE (CHOL,TRIG,HDL,LDL,VLDL)			
Cholesterol Total (Enzymatic Method (cholesterol Oxidase, Esterase, Peroxidase))	266 H	mg/dL	Both: Desirable: < 200 Both: Borderline High: 200-239 Both: High: > 240
Triglycerides (Enzymatic Method)	243 H	mg/dL	Both: Normal: < 150 Both: Borderline: 150-199 Both: High: 200-499 Both: Very High: > 500
HDL Cholesterol (HDLC) (Direct Method)	45	mg/dL	40.0-60.0
Non-HDL Cholesterol	221	-	-
LDL Cholesterol (Calculated)	143.24 H	mg/dL	Both: Optimal: < 100 Both: Near to above optimal: 100-129 Both: Borderline High: 130-159 Both: High: 160-189 Both: Very High: > 190
VLDL Cholesterol (Calculated)	48.6 H	mg/dL	0.0-40.0
Cholesterol /HDL Ratio (Calculated)	5.9 H	-	0.0-5.0
THYROID PROFILE (T3, T4, TSH)			
Tri Iodo Thyronine (T3) (Chemiluminescence Immuno Assay (CLIA))	1.35	ng/mL	0.6-1.8
Thyroxine (T4) (Chemiluminescence Immuno Assay (CLIA))	10.2	µg/dl	3.2-12.6
TSH (Thyroid Stimulating Hormone) (Chemiluminescence Immuno Assay (CLIA))	2.042	µIU/mL	0.4-4.049
LIVER FUNCTION TEST(LFT)			
Bilirubin Total (Diazo Method)	0.55	mg/dL	0.2-1.3

Patient Name : Mr Shyamkumar Sharma MRN : 10020001057371 Gender/Age : MALE , 37y (06/07/1985)

Conjugated Bilirubin (Direct) (Modified Diazo Method)	0.2	mg/dL	0.0-0.3
Unconjugated Bilirubin (Indirect) (Dual Wavelength - Reflectance Spectrophotometry)	0.35	mg/dL	0.0-1.1
Total Protein (Biuret Method)	8.1	g/dL	6.3-8.2
Serum Albumin (PCP Dye Binding Method)	4.6	gm/dL	3.5-5.0
Serum Globulin (Calculated)	3.5	gm/dL	2.0-3.5
Albumin To Globulin (A/G)Ratio (Calculated)	1.31	-	1.0-2.1
SGOT (AST) (UV With P5P)	33	U/L	17.0-59.0
SGPT (ALT) (UV With P5P)	42	U/L	<50.0
Alkaline Phosphatase (ALP) (PNPP With AMP Buffer)	97	U/L	38.0-126.0
Gamma Glutamyl Transferase (GGT) (Enzymatic (Gamma Glutamyl Carboxynitranilide))	29	U/L	15.0-73.0
RENAL PACKAGE - 2 (RFT FASTING)			
Fasting Blood Sugar (FBS) (Hexokinase)	92	mg/dL	ADA standards 2020 =>126 : Diabetes 70 to 99 : Normal 100 to 125 : Pre-diabetes
Blood Urea Nitrogen (BUN) (Enzymatic Method (uricase))	9.47	mg/dL	9.0-20.0
SERUM CREATININE			
Serum Creatinine (Enzymatic Method (hydrolase, Oxidase, Peroxidase))	0.88	mg/dL	0.66-1.25
eGFR (Calculated)	97.5	mL/min/1.73m ²	Indicative of renal impairment : < 60 Note:eGFR is inaccurate for Hemodynamically unstable patients eGFR is not applicable for less than 18 years of age.
Serum Sodium (Ion Selective Electrode Direct (Dry Chemistry))	137	mmol/L	137.0-145.0

Page 2 of 3

Narayana Multispeciality Hospital

(A unit of Narayana Hrudayalaya Limited) CIN: L85110KA2000PLC027497

Registered Office: 258/A, Bommasandra Industrial Area, Anekal Taluk, Bangalore 560099

Hospital Address: Basant Health Centre Building, No. 1, 18th Main, Opposite HSR Club, Sector 3

HSR Layout, Bangalore 560102

Tel : +91- 080 7111 2223 | Fax +91- 080 7111 2272 | Email: info.hsr@narayanahealth.org | www.narayanahealth.org



Appointments

1800-309-0309 (Toll Free)

Emergencies

97384-97384

Patient Name : Mr Shyamkumar Sharma MRN : 10020001057371 Gender/Age : MALE , 37y (06/07/1985)

Serum Potassium (ION Selective Electrode Direct (Dry Chemistry))	4.35	mmol/L	3.5-5.1
Serum Chloride (ION Selective Electrode Direct (Dry Chemistry))	102	mmol/L	98.0-107.0
Serum Bicarbonate Level	24	mmol/L	22.0-30.0
Serum Calcium (Arsezano III Dye Binding Method)	9.0	mg/dL	8.4-10.2
Serum Magnesium (Dye Binding Using Methyl Thymol Blue)	1.7	mg/dL	1.6-2.3
Serum Uric Acid (Uricase, UV)	6.3	mg/dL	3.5-8.5
Serum Phosphorus	3.44	mg/dL	2.5-4.5

--End of Report--

Seema S

Dr. Seema Sivasankaran
 MD, DNB
 CONSULTANT PATHOLOGIST

Note

- Abnormal results are highlighted.
- Results relate to the sample only.
- Kindly correlate clinically.



DEPARTMENT OF LABORATORY MEDICINE

Final Report

Patient Name : Mr Shyamkumar Sharma MRN : 10020001057371 Gender/Age : MALE , 37y (06/07/1985)

Collected On : 24/02/2023 10:09 AM Received On : 24/02/2023 11:10 AM Reported On : 24/02/2023 12:18 PM

Barcode : B12302240068 Specimen : Serum Consultant : Dr. Niviea C(GENERAL MEDICINE)

Sample adequacy : Satisfactory Visit No : OP-001 Patient Mobile No : 9538088810

BIOCHEMISTRY

Test	Result	Unit	Biological Reference Interval
LIPID PROFILE (CHOL,TRIG,HDL,LDL,VLDL)			
Cholesterol Total (Enzymatic Method (cholesterol Oxidase, Esterase, Peroxidase))	266 H	mg/dL	Both: Desirable: < 200 Both: Borderline High: 200-239 Both: High: > 240
Triglycerides (Enzymatic Method)	243 H	mg/dL	Both: Normal: < 150 Both: Borderline: 150-199 Both: High: 200-499 Both: Very High: > 500
HDL Cholesterol (HDLC) (Direct Method)	45	mg/dL	40.0-60.0
Non-HDL Cholesterol	221	-	-
LDL Cholesterol (Calculated)	143.24 H	mg/dL	Both: Optimal: < 100 Both: Near to above optimal: 100-129 Both: Borderline High: 130-159 Both: High: 160-189 Both: Very High: > 190
VLDL Cholesterol (Calculated)	48.6 H	mg/dL	0.0-40.0
Cholesterol /HDL Ratio (Calculated)	5.9 H	-	0.0-5.0
THYROID PROFILE (T3, T4, TSH)			
Tri Iodo Thyronine (T3) (Chemiluminescence Immuno Assay (CLIA))	1.35	ng/mL	0.6-1.8
Thyroxine (T4) (Chemiluminescence Immuno Assay (CLIA))	10.2	µg/dl	3.2-12.6
TSH (Thyroid Stimulating Hormone) (Chemiluminescence Immuno Assay (CLIA))	2.042	µIU/mL	0.4-4.049
LIVER FUNCTION TEST(LFT)			
Bilirubin Total (Diazo Method)	0.55	mg/dL	0.2-1.3

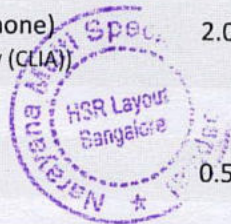

Patient Name : Mr Shyamkumar Sharma MRN : 10020001057371 Gender/Age : MALE , 37y (06/07/1985)

Conjugated Bilirubin (Direct) (Modified Diazo Method)	0.2	mg/dL	0.0-0.3
Unconjugated Bilirubin (Indirect) (Dual Wavelength - Reflectance Spectrophotometry)	0.35	mg/dL	0.0-1.1
Total Protein (Biuret Method)	8.1	g/dL	6.3-8.2
Serum Albumin (PCP Dye Binding Method)	4.6	gm/dL	3.5-5.0
Serum Globulin (Calculated)	3.5	gm/dL	2.0-3.5
Albumin To Globulin (A/G)Ratio (Calculated)	1.31	-	1.0-2.1
SGOT (AST) (UV With PSP)	33	U/L	17.0-59.0
SGPT (ALT) (UV With PSP)	42	U/L	<50.0
Alkaline Phosphatase (ALP) (PNPP With AMP Buffer)	97	U/L	38.0-126.0
Gamma Glutamyl Transferase (GGT) (Enzymatic (Gamma Glutamyl Carboxynitrilide))	29	U/L	15.0-73.0
RENAL PACKAGE - 2 (RFT FASTING)			
Fasting Blood Sugar (FBS) (Hexokinase)	92	mg/dL	ADA standards 2020 =>126 : Diabetes 70 to 99 : Normal 100 to 125 : Pre-diabetes
Blood Urea Nitrogen (BUN) (Enzymatic Method (uricase))	9.47	mg/dL	9.0-20.0
SERUM CREATININE			
Serum Creatinine (Enzymatic Method (hydrolase, Oxidase, Peroxidase))	0.88	mg/dL	0.66-1.25
eGFR (Calculated)	97.5	mL/min/1.73m ²	Indicative of renal impairment : < 60 Note:eGFR is inaccurate for Hemodynamically unstable patients eGFR is not applicable for less than 18 years of age.
Serum Sodium (Ion Selective Electrode Direct (Dry Chemistry))	137	mmol/L	137.0-145.0

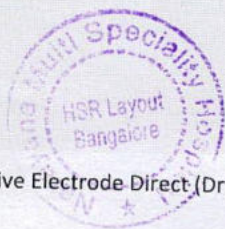

Patient Name : Mr Shyamkumar Sharma MRN : 10020001057371 Gender/Age : MALE , 37y (06/07/1985)

Serum Potassium (ION Selective Electrode Direct (Dry Chemistry))	4.35	mmol/L	3.5-5.1
Serum Chloride (ION Selective Electrode Direct (Dry Chemistry))	102	mmol/L	98.0-107.0
Serum Bicarbonate Level	24	mmol/L	22.0-30.0
Serum Calcium (Arsezano III Dye Binding Method)	9.0	mg/dL	8.4-10.2
Serum Magnesium (Dye Binding Using Methyl Thymol Blue)	1.7	mg/dL	1.6-2.3
Serum Uric Acid (Uricase, UV)	6.3	mg/dL	3.5-8.5
Serum Phosphorus	3.44	mg/dL	2.5-4.5

--End of Report--

Seema S



Dr. Seema Sivasankaran
MD, DNB
CONSULTANT PATHOLOGIST

Note

- Abnormal results are highlighted.
- Results relate to the sample only.
- Kindly correlate clinically.



DEPARTMENT OF LABORATORY MEDICINE

Final Report

Patient Name : Mr Shyamkumar Sharma MRN : 10020001057371 Gender/Age : MALE , 37y (06/07/1985)

Collected On : 24/02/2023 10:09 AM Received On : 24/02/2023 10:52 AM Reported On : 24/02/2023 12:20 PM

Barcode : BB2302240002 Specimen : Whole Blood Consultant : Dr. Nivea C(GENERAL MEDICINE)

Sample adequacy : Satisfactory Visit No : OP-001 Patient Mobile No : 9538088810

LAB - BLOOD BANK

Test	Result	Unit
BLOOD GROUP & RH TYPING		
Blood Group	O	-
RH Typing	Positive	-

--End of Report--

Seema S

Dr. Seema Sivasankaran
MD, DNB
CONSULTANT PATHOLOGIST



Note

- Abnormal results are highlighted.
- Results relate to the sample only.
- Kindly correlate clinically.



DEPARTMENT OF LABORATORY MEDICINE

Final Report

Patient Name : Mr Shyamkumar Sharma MRN : 10020001057371 Gender/Age : MALE , 37y (06/07/1985)

Collected On : 24/02/2023 10:09 AM Received On : 24/02/2023 12:01 PM Reported On : 24/02/2023 12:14 PM

Barcode : B32302240019 Specimen : Stool Consultant : Dr. Niviea C(GENERAL MEDICINE)

Sample adequacy : Satisfactory Visit No : OP-001 Patient Mobile No : 9538088810

CLINICAL PATHOLOGY

Test	Result	Unit	Biological Reference Interval
STOOL ROUTINE EXAMINATION			
PHYSICAL EXAMINATION			
Colour	Brownish	-	-
Consistency	Semi Solid	-	-
Mucus	Absent	-	-
Blood	Absent	-	-
CHEMICAL EXAMINATION			
Stool For Occult Blood	Negative	-	-
Reaction	Alkaline	-	-
Reducing Substances	Absent	-	-
MICROSCOPE EXAMINATION			
Ova	Not Seen	-	-
Cyst Of Protozoa	Not Seen	-	-
Trophozoite	Not Seen	-	-
Red Blood Cells (Stool)	Nil	-	-
Pus Cells	1-2/hpf	-	0-2 / hpf

--End of Report--

Patient Name : Mr Shyamkumar Sharma MRN : 10020001057371 Gender/Age : MALE , 37y (06/07/1985)

Seema S

Dr. Seema Sivasankaran
MD, DNB
CONSULTANT PATHOLOGIST

Note

- Abnormal results are highlighted.
- Results relate to the sample only.
- Kindly correlate clinically.



DEPARTMENT OF LABORATORY MEDICINE

Final Report

Patient Name : Mr Shyamkumar Sharma MRN : 10020001057371 Gender/Age : MALE , 37y (06/07/1985)

Collected On : 24/02/2023 10:09 AM Received On : 24/02/2023 12:02 PM Reported On : 24/02/2023 12:17 PM

Barcode : B32302240018 Specimen : Urine Consultant : Dr. Nivea C(GENERAL MEDICINE)

Sample adequacy : Satisfactory Visit No : OP-001 Patient Mobile No : 9538088810

Test	CLINICAL PATHOLOGY		
	Result	Unit	Biological Reference Interval
URINE ROUTINE & MICROSCOPY			
PHYSICAL EXAMINATION			
Volume	35	ml	-
Colour	Pale Yellow	-	-
Appearance	Clear	-	-
CHEMICAL EXAMINATION			
pH(Reaction)	5.0	-	4.8-7.5
Sp. Gravity	1.020	-	-
Protein	Negative	-	Negative
Urine Glucose	Negative	-	Negative
Ketone Bodies	Negative	-	Negative
Bile Salts	Negative	-	Negative
Bile Pigment (Bilirubin)	Negative	-	Negative
Urobilinogen	Normal	-	Normal
Blood Urine	Negative	-	Negative
MICROSCOPIC EXAMINATION			
Pus Cells	2-3/hpf	-	0-2 / hpf
RBC	Not Seen	-	Nil



Patient Name : Mr Shyamkumar Sharma MRN : 10020001057371 Gender/Age : MALE , 37y (06/07/1985)

Epithelial Cells	1-2/hpf	-	-
Crystals	Not Seen	-	-
Casts	Not Seen	-	-
Urine For Sugar (Fasting) (Semi-quantitative Strip Method)	Negative	-	-

--End of Report--

Seema S

Dr. Seema Sivasankaran
MD, DNB
CONSULTANT PATHOLOGIST



Note

- Abnormal results are highlighted.
- Results relate to the sample only.
- Kindly correlate clinically.



DEPARTMENT OF LABORATORY MEDICINE

Final Report

Patient Name : Mr Shyamkumar Sharma MRN : 10020001057371 Gender/Age : MALE , 37y (06/07/1985)

Collected On : 24/02/2023 10:11 AM Received On : 24/02/2023 01:32 PM Reported On : 24/02/2023 01:38 PM

Barcode : B32302240020 Specimen : Urine Consultant : Dr. Nivea C(GENERAL MEDICINE)

Sample adequacy : Satisfactory Visit No : OP-001 Patient Mobile No : 9538088810

CLINICAL PATHOLOGY

Test	Result	Unit
Urine For Sugar (Post Prandial) (Semiquantitative Strip Method)	Negative	-

--End of Report--

Seema S

Dr. Seema Sivasankaran
MD, DNB
CONSULTANT PATHOLOGIST

Note

- Abnormal results are highlighted.
- Results relate to the sample only.
- Kindly correlate clinically.



DEPARTMENT OF LABORATORY MEDICINE

Final Report

Patient Name : Mr Shyamkumar Sharma MRN : 10020001057371 Gender/Age : MALE , 37y (06/07/1985)

Collected On : 24/02/2023 10:09 AM Received On : 24/02/2023 11:10 AM Reported On : 24/02/2023 12:18 PM

Barcode : B12302240068 Specimen : Serum Consultant : Dr. Nivea C(GENERAL MEDICINE)

Sample adequacy : Satisfactory Visit No : OP-001 Patient Mobile No : 9538088810

BIOCHEMISTRY

Test	Result	Unit	Biological Reference Interval
LIPID PROFILE (CHOL,TRIG,HDL,LDL,VLDL)			
Cholesterol Total (Enzymatic Method (cholesterol Oxidase, Esterase, Peroxidase))	266 H	mg/dL	Both: Desirable: < 200 Both: Borderline High: 200-239 Both: High: > 240
Triglycerides (Enzymatic Method)	243 H	mg/dL	Both: Normal: < 150 Both: Borderline: 150-199 Both: High: 200-499 Both: Very High: > 500
HDL Cholesterol (HDLC) (Direct Method)	45	mg/dL	40.0-60.0
Non-HDL Cholesterol	221	-	-
LDL Cholesterol (Calculated)	143.24 H	mg/dL	Both: Optimal: < 100 Both: Near to above optimal: 100-129 Both: Borderline High: 130-159 Both: High: 160-189 Both: Very High: > 190
VLDL Cholesterol (Calculated)	48.6 H	mg/dL	0.0-40.0
Cholesterol /HDL Ratio (Calculated)	5.9 H	-	0.0-5.0
THYROID PROFILE (T3, T4, TSH)			
Tri Iodo Thyronine (T3) (Chemiluminescence Immuno Assay (CLIA))	1.35	ng/mL	0.6-1.8
Thyroxine (T4) (Chemiluminescence Immuno Assay (CLIA))	10.2	µg/dl	3.2-12.6
TSH (Thyroid Stimulating Hormone) (Chemiluminescence Immuno Assay (CLIA))	2.042	µIU/mL	0.4-4.049
LIVER FUNCTION TEST(LFT)			
Bilirubin Total (Diazo Method)	0.55	mg/dL	0.2-1.3



Patient Name : Mr Shyamkumar Sharma MRN : 10020001057371 Gender/Age : MALE , 37y (06/07/1985)

Conjugated Bilirubin (Direct) (Modified Diazo Method)	0.2	mg/dL	0.0-0.3
Unconjugated Bilirubin (Indirect) (Dual Wavelength - Reflectance Spectrophotometry)	0.35	mg/dL	0.0-1.1
Total Protein (Biuret Method)	8.1	g/dL	6.3-8.2
Serum Albumin (PCP Dye Binding Method)	4.6	gm/dL	3.5-5.0
Serum Globulin (Calculated)	3.5	gm/dL	2.0-3.5
Albumin To Globulin (A/G)Ratio (Calculated)	1.31	-	1.0-2.1
SGOT (AST) (UV With P5P)	33	U/L	17.0-59.0
SGPT (ALT) (UV With P5P)	42	U/L	<50.0
Alkaline Phosphatase (ALP) (PNPP With AMP Buffer)	97	U/L	38.0-126.0
Gamma Glutamyl Transferase (GGT) (Enzymatic (Gamma Glutamyl Carboxynitrilide))	29	U/L	15.0-73.0
RENAL PACKAGE - 2 (RFT FASTING)			
Fasting Blood Sugar (FBS) (Hexokinase)	92	mg/dL	ADA standards 2020 =>126 : Diabetes 70 to 99 : Normal 100 to 125 : Pre-diabetes
Blood Urea Nitrogen (BUN) (Enzymatic Method (uricase))	9.47	mg/dL	9.0-20.0
SERUM CREATININE			
Serum Creatinine (Enzymatic Method (hydrolase, Oxidase, Peroxidase))	0.88	mg/dL	0.66-1.25
eGFR (Calculated)	97.5	mL/min/1.73m ²	Indicative of renal impairment : < 60 Note:eGFR is inaccurate for Hemodynamically unstable patients eGFR is not applicable for less than 18 years of age.
Serum Sodium (Ion Selective Electrode Direct (Dry Chemistry))	137	mmol/L	137.0-145.0

Page 2 of 3

Narayana Multispeciality Hospital

(A unit of Narayana Hrudayalaya Limited) CIN: L85110KA2000PLC027497

Registered Office: 258/A, Bommasandra Industrial Area, Anekal Taluk, Bangalore 560099

Hospital Address: Basant Health Centre Building, No. 1, 18th Main, Opposite HSR Club, Sector 3

HSR Layout, Bangalore 560102

Tel : +91- 080 7111 2223 | Fax +91- 080 7111 2272 | Email: info.hsr@narayanahealth.org | www.narayanahealth.org



Appointments

1800-309-0309 (Toll Free)

Emergencies

97384-97384

Patient Name : Mr Shyamkumar Sharma MRN : 10020001057371 Gender/Age : MALE , 37y (06/07/1985)

Serum Potassium (ION Selective Electrode Direct (Dry Chemistry))	4.35	mmol/L	3.5-5.1
Serum Chloride (ION Selective Electrode Direct (Dry Chemistry))	102	mmol/L	98.0-107.0
Serum Bicarbonate Level	24	mmol/L	22.0-30.0
Serum Calcium (Arsezano III Dye Binding Method)	9.0	mg/dL	8.4-10.2
Serum Magnesium (Dye Binding Using Methyl Thymol Blue)	1.7	mg/dL	1.6-2.3
Serum Uric Acid (Uricase, UV)	6.3	mg/dL	3.5-8.5
Serum Phosphorus	3.44	mg/dL	2.5-4.5

--End of Report--

Seema S

Dr. Seema Sivasankaran
MD, DNB
CONSULTANT PATHOLOGIST



Note

- Abnormal results are highlighted.
- Results relate to the sample only.
- Kindly correlate clinically.



DEPARTMENT OF LABORATORY MEDICINE

Final Report

Patient Name : Mr Shyamkumar Sharma MRN : 10020001057371 Gender/Age : MALE , 37y (06/07/1985)

Collected On : 24/02/2023 10:11 AM Received On : 24/02/2023 11:10 AM Reported On : 24/02/2023 11:33 AM

Barcode : B12302240070 Specimen : Plasma Consultant : Dr. Nivea C(GENERAL MEDICINE)

Sample adequacy : Satisfactory Visit No : OP-001 Patient Mobile No : 9538088810

BIOCHEMISTRY

Test	Result	Unit	Biological Reference Interval
Fasting Blood Sugar (FBS) (Hexokinase)	92	mg/dL	ADA standards 2020 =>126 : Diabetes 70 to 99 : Normal 100 to 125 : Pre-diabetes

--End of Report--

Seema S

Dr. Seema Sivasankaran
MD, DNB
CONSULTANT PATHOLOGIST

Note

- Abnormal results are highlighted.
- Results relate to the sample only.
- Kindly correlate clinically.



DEPARTMENT OF LABORATORY MEDICINE

Final Report

Patient Name : Mr Shyamkumar Sharma MRN : 10020001057371 Gender/Age : MALE , 37y (06/07/1985)

Collected On : 24/02/2023 10:09 AM Received On : 24/02/2023 11:10 AM Reported On : 24/02/2023 12:18 PM

Barcode : B12302240068 Specimen : Serum Consultant : Dr. Niviea C(GENERAL MEDICINE)

Sample adequacy : Satisfactory Visit No : OP-001 Patient Mobile No : 9538088810

BIOCHEMISTRY

Test	Result	Unit	Biological Reference Interval
LIPID PROFILE (CHOL,TRIG,HDL,LDL,VLDL)			
Cholesterol Total (Enzymatic Method (cholesterol Oxidase, Esterase, Peroxidase))	266 H	mg/dL	Both: Desirable: < 200 Both: Borderline High: 200-239 Both: High: > 240
Triglycerides (Enzymatic Method)	243 H	mg/dL	Both: Normal: < 150 Both: Borderline: 150-199 Both: High: 200-499 Both: Very High: > 500
HDL Cholesterol (HDLc) (Direct Method)	45	mg/dL	40.0-60.0
Non-HDL Cholesterol	221	-	-
LDL Cholesterol (Calculated)	143.24 H	mg/dL	Both: Optimal: < 100 Both: Near to above optimal: 100-129 Both: Borderline High: 130-159 Both: High: 160-189 Both: Very High: > 190
VLDL Cholesterol (Calculated)	48.6 H	mg/dL	0.0-40.0
Cholesterol /HDL Ratio (Calculated)	5.9 H	-	0.0-5.0
THYROID PROFILE (T3, T4, TSH)			
Tri Iodo Thyronine (T3) (Chemiluminescence Immuno Assay (CLIA))	1.35	ng/mL	0.6-1.8
Thyroxine (T4) (Chemiluminescence Immuno Assay (CLIA))	10.2	µg/dl	3.2-12.6
TSH (Thyroid Stimulating Hormone) (Chemiluminescence Immuno Assay (CLIA))	2.042	µIU/mL	0.4-4.049
LIVER FUNCTION TEST(LFT)			
Bilirubin Total (Diazo Method)	0.55	mg/dL	0.2-1.3



Patient Name : Mr Shyamkumar Sharma MRN : 10020001057371 Gender/Age : MALE , 37y (06/07/1985)

Conjugated Bilirubin (Direct) (Modified Diazo Method)	0.2	mg/dL	0.0-0.3
Unconjugated Bilirubin (Indirect) (Dual Wavelength - Reflectance Spectrophotometry)	0.35	mg/dL	0.0-1.1
Total Protein (Biuret Method)	8.1	g/dL	6.3-8.2
Serum Albumin (PCP Dye Binding Method)	4.6	gm/dL	3.5-5.0
Serum Globulin (Calculated)	3.5	gm/dL	2.0-3.5
Albumin To Globulin (A/G)Ratio (Calculated)	1.31	-	1.0-2.1
SGOT (AST) (UV With P5P)	33	U/L	17.0-59.0
SGPT (ALT) (UV With P5P)	42	U/L	<50.0
Alkaline Phosphatase (ALP) (PNPP With AMP Buffer)	97	U/L	38.0-126.0
Gamma Glutamyl Transferase (GGT) (Enzymatic (Gamma Glutamyl Carboxynitrilide))	29	U/L	15.0-73.0
RENAL PACKAGE - 2 (RFT FASTING)			
Fasting Blood Sugar (FBS) (Hexokinase)	92	mg/dL	ADA standards 2020 =>126 : Diabetes 70 to 99 : Normal 100 to 125 : Pre-diabetes
Blood Urea Nitrogen (BUN) (Enzymatic Method (uricase))	9.47	mg/dL	9.0-20.0
SERUM CREATININE			
Serum Creatinine (Enzymatic Method (hydrolase, Oxidase, Peroxidase))	0.88	mg/dL	0.66-1.25
eGFR (Calculated)	97.5	mL/min/1.73m ²	Indicative of renal impairment : < 60 Note:eGFR is inaccurate for Hemodynamically unstable patients eGFR is not applicable for less than 18 years of age.
Serum Sodium (Ion Selective Electrode Direct (Dry Chemistry))	137	mmol/L	137.0-145.0



Patient Name : Mr Shyamkumar Sharma MRN : 10020001057371 Gender/Age : MALE , 37y (06/07/1985)

Serum Potassium (ION Selective Electrode Direct (Dry Chemistry))	4.35	mmol/L	3.5-5.1
Serum Chloride (ION Selective Electrode Direct (Dry Chemistry))	102	mmol/L	98.0-107.0
Serum Bicarbonate Level	24	mmol/L	22.0-30.0
Serum Calcium (Arsezano III Dye Binding Method)	9.0	mg/dL	8.4-10.2
Serum Magnesium (Dye Binding Using Methyl Thymol Blue)	1.7	mg/dL	1.6-2.3
Serum Uric Acid (Uricase, UV)	6.3	mg/dL	3.5-8.5
Serum Phosphorus	3.44	mg/dL	2.5-4.5

--End of Report--

Seema S

Dr. Seema Sivasankaran
 MD, DNB
 CONSULTANT PATHOLOGIST



Note

- Abnormal results are highlighted.
- Results relate to the sample only.
- Kindly correlate clinically.



DEPARTMENT OF LABORATORY MEDICINE

Final Report

Patient Name : Mr Shyamkumar Sharma MRN : 10020001057371 Gender/Age : MALE , 37y (06/07/1985)

Collected On : 24/02/2023 10:09 AM Received On : 24/02/2023 10:52 AM Reported On : 24/02/2023 12:46 PM

Barcode : B22302240042 Specimen : Whole Blood - ESR Consultant : Dr. Niviea C(GENERAL MEDICINE)

Sample adequacy : Satisfactory Visit No : OP-001 Patient Mobile No : 9538088810

HAEMATOLOGY LAB

Test	Result	Unit	Biological Reference Interval
Erythrocyte Sedimentation Rate (ESR)	5	mm/1hr	0.0-10.0

--End of Report--

Seema S

Dr. Seema Sivasankaran
MD, DNB
CONSULTANT PATHOLOGIST



Note

- Abnormal results are highlighted.
- Results relate to the sample only.
- Kindly correlate clinically.



DEPARTMENT OF LABORATORY MEDICINE

Final Report

Patient Name : Mr Shyamkumar Sharma MRN : 10020001057371 Gender/Age : MALE , 37y (06/07/1985)

Collected On : 24/02/2023 10:09 AM Received On : 24/02/2023 10:52 AM Reported On : 24/02/2023 12:26 PM

Barcode : B22302240041 Specimen : Whole Blood Consultant : Dr. Niviea C(GENERAL MEDICINE)

Sample adequacy : Satisfactory Visit No : OP-001 Patient Mobile No : 9538088810

HAEMATOLOGY LAB

Test	Result	Unit	Biological Reference Interval
COMPLETE BLOOD COUNT (CBC)			
Haemoglobin (Hb%) (Oxymethemoglobin Method)	14.4	g/dL	13.0-17.0
Red Blood Cell Count (Coulter Principle/Electrical Impedence)	6.44 H	Million/ul	4.5-5.5
PCV (Packed Cell Volume) / Hematocrit (Calculated)	45.8	%	40.0-50.0
MCV (Mean Corpuscular Volume) (Derived From RBC Histogram)	71 L	fL	83.0-101.0
MCH (Mean Corpuscular Haemoglobin) (Calculated)	22.4 L	pg	27.0-32.0
MCHC (Mean Corpuscular Haemoglobin Concentration) (Calculated)	31.5	g/L	31.5-34.5
Red Cell Distribution Width (RDW) (Derived)	17.2 H	%	11.6-14.0
Platelet Count (Coulter Principle/Electrical Impedence)	160	Thous/ μ L	150.0-450.0
Platelet count verified manually.			
Total Leucocyte Count(WBC) (Coulter Principle /Electrical Impedence)	6.5	Thous/cumm	4.0-10.0
DIFFERENTIAL COUNT (DC)			
Neutrophils (VCSn Technology)	50.2	%	35.0-66.0
Lymphocytes (VCSn Technology)	39.4	%	20.0-40.0
Monocytes (VCSn Technology)	5.1	%	2.0-10.0
Eosinophils (VCSn Technology)	5.2	%	1.0-6.0

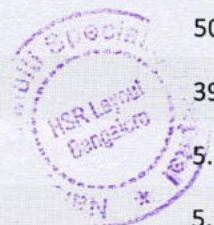

Patient Name : Mr Shyamkumar Sharma MRN : 10020001057371 Gender/Age : MALE , 37y (06/07/1985)

Basophils (Calculated)	0.1	%	0.0-1.0
Absolute Neutrophil Count	3.26	-	2.0-7.0
Absolute Lymphocyte Count	2.56	-	1.0-3.0
Absolute Monocyte Count	0.33	-	0.2-1.0
Absolute Eosinophil Count	0.34	-	0.02-0.5
Absolute Basophil Count	0.01 L	-	0.02-0.1

As per the recommendation of International Council for Standardization in Hematology, the differential counts are additionally being reported as absolute numbers.

--End of Report--

Seema S



Dr. Seema Sivasankaran
MD, DNB
CONSULTANT PATHOLOGIST

Note

- Abnormal results are highlighted.
- Results relate to the sample only.
- Kindly correlate clinically.



Patient Name	MR Shyamkumar Sharma	Requested By	Dr. Niviea C
MRN	10020001057371	Procedure DateTime	24-02-2023 10:54
Age/Sex	37Y 7M/Male	Hospital	NH-HSR

CHEST RADIOGRAPH (PA VIEW)

CLINICAL DETAILS: For health checkup.

FINDINGS:

- The lung fields and bronchovascular markings appear normal.
- The cardiac size is within normal limits.
- Mediastinum and great vessels are within normal limits.
- Trachea is normal and is central. The hilar shadows are unremarkable.
- The costo-phrenic angles are clear. No evidence of pleural effusion or pneumothorax.
- The visualized bones and soft tissue structures appear normal.
- Both the diaphragmatic domes appear normal.

IMPRESSION:

- **No significant abnormality detected.**

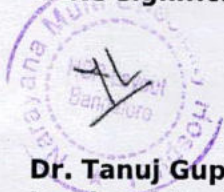

Dr. Tanuj Gupta MBBS, DMRD, DNB
Lead and Senior Consultant Radiologist

* This is a digitally signed valid document. Reported Date/Time: 24-02-2023 11:50

*This report has been generated from **NH Teleradiology 24/7**, a service of Narayana Health*

-- End of Report --

Page 1 of 1

Narayana Multispeciality Hospital

(A unit of Narayana Hrudayalaya Limited) CIN: L85110KA2000PLC027497

Registered Office: 258/A, Bommasandra Industrial Area, Anekal Taluk, Bangalore 560099

Hospital Address: Basant Health Centre Building, No. 1, 18th Main, Opposite HSR Club, Sector 3

HSR Layout, Bangalore 560102

Tel : +91- 080 7111 2223 | Fax +91- 080 7111 2272 | Email: info.hsr@narayanahealth.org | www.narayanahealth.org



Appointments

1800-309-0309 (Toll Free)

Emergencies

97384-97384

Patient Name	: Mr. Shyamkumar Sharma	MRN	: 10020001057371
Age	: 37 Years	Sex	: Male
Referred by	: PKG	Date	: 24-01-2023

ULTRASOUND ABDOMEN & PELVIS

FINDINGS:

Liver is normal in size (13.2 cm). There is mild diffuse increase in parenchymal echogenicity. No intra or extra hepatic biliary duct dilatation. No focal lesions.

Portal vein is normal in course, caliber and shows hepatopetal flow. Hepatic veins and their confluence draining into the IVC appear normal.

CBD is not dilated.

Gallbladder is well distended. There is no evidence of calculus/wall thickening/pericholecystic fluid.

Pancreas to the extent visualized, appears normal in size, contour and echogenicity.

Spleen is normal in size (9.2 cm), shape contour and echopattern. No evidence of mass or focal lesions.

Right Kidney is normal in size (measures 9.4 cm in length & 1.1 cm in parenchymal thickness), position, shape and echopattern. Corticomedullary differentiation is maintained. No evidence of calculi or hydronephrosis.

Left Kidney is normal in size (measures 10.0 cm in length & 1.5 cm in parenchymal thickness), position, shape and echopattern. Corticomedullary differentiation is maintained. No evidence of calculi or hydronephrosis.

Urinary Bladder is well distended. Wall thickness is normal. No evidence of calculi, mass or mural lesion.

Prostate is normal in size (vol: 14 cc).

Fluid - There is no ascites or pleural effusion.

IMPRESSION:

- **Grade I fatty liver.**
- **No other significant abnormality detected.**

Dr. Varsha Masarapu, DMRD (DNB)
Consultant Radiologist



Disclaimer

Note: Investigations have their limitations. Solitary pathological/Radiological and other investigations never confirm the final diagnosis. They only help in diagnosing the disease in correlation to clinical symptoms and other related tests. Please interpret accordingly. This report is not for Medico- Legal purposes. Printing mistakes should immediately be brought to notice for correction.

ID: 1002000105731
Name: Mr. Shyam Kumar
Age: 37 Years
Gender: Male

24-02-2023 11:24:58

Vent. Rate 71 bpm
PR Interval 142 ms
QRS Duration 82 ms
QT/QTc Interval 370/389 ms
P/QRS/T Axes 60/49/51 deg

Sinus rhythm
Normal ECG

Unconfirmed Diagnosis

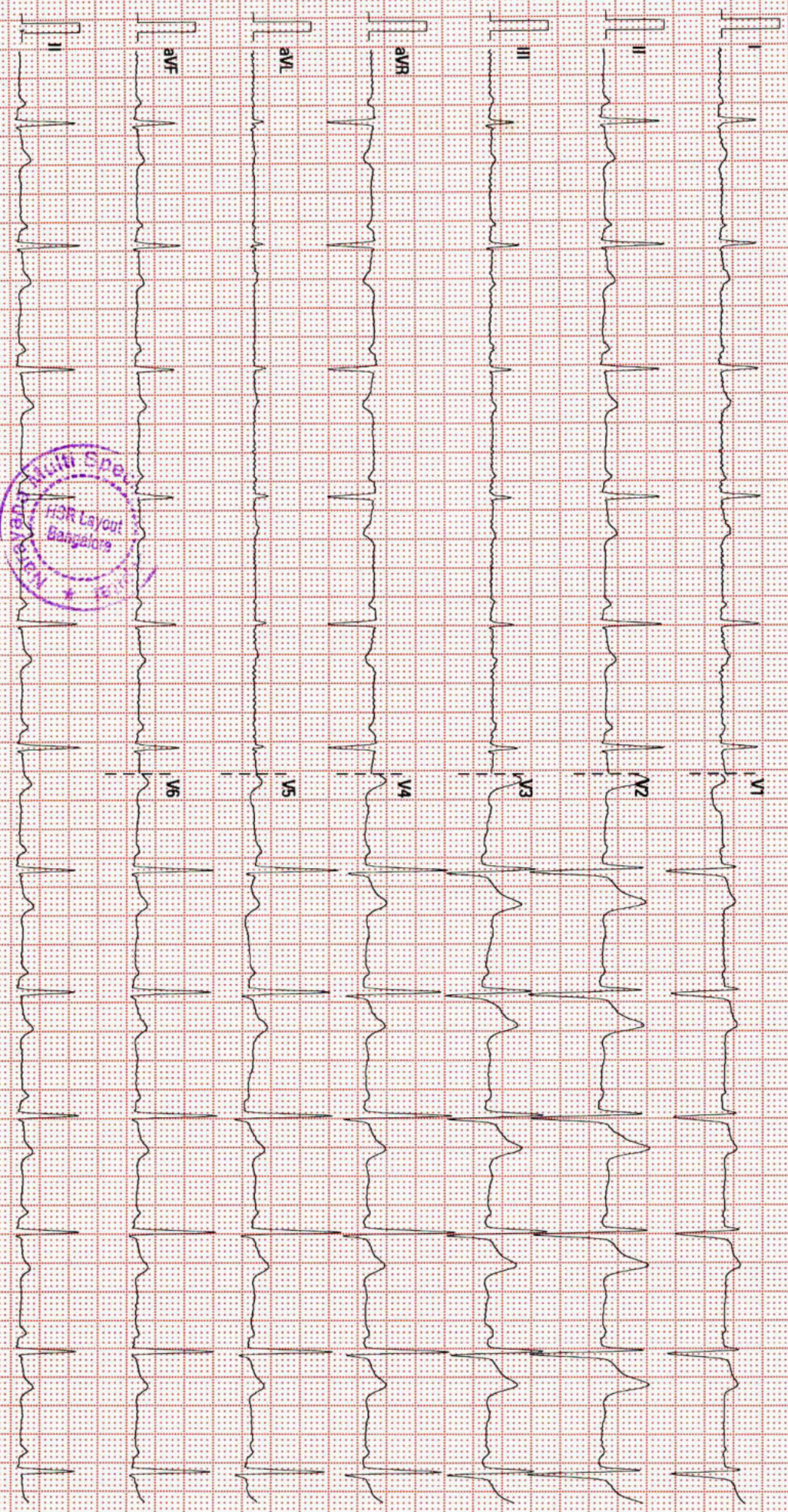

25 mm/s

10 mm/mV

50 Hz

BDR 20 Hz

02:10:00/V28.4.1

SN:FW-26035837

COLOUR DOPPLER ECHOCARDIOGRAPHY SCREENING REPORT

NAME :Mr Shyamkumar Sharma

AGE/SEX: 37Yrs/Male

ID NO :10020001057371

DATE : - 24.02.23

REF BY : DR . GUNDURAO HARSH JOSHI

ECHO WINDOW: SUB OPTIMAL

- **LV FUNCTION: NORMAL**
- **RV FUNCTION :NORMAL**
- **PA PRESSURE :NORMAL**
- **CHAMBERS : NORMAL**
- **RWMA : NO RWMA**

TAPSE : 20 MM

LVEF:- 60%

PASP: 21 MMHG

HR: 75 BPM (Sinus Rhythm)

VALVES :

- **MITRAL :NORMAL,TRIVIAL MR**
- **AORTIC :NORMAL**
- **TRICUSPID : NORMAL**
- **PULMONARY :NORMAL**
- **PULMONARY : NORMAL**

IAS/IVS : INTACT

OTHER FINDING :

IVC- 12 mm ,Normal sized , Collapsing well , normal RA pressure.

**Senior consultant cardiologist
Dr Babu Reddy**

**Consultant cardiologist
Dr Gundurao Harsh Joshi**

Done By: Ms. Swetha J

Signature

