

Consultant Physician Clinic

OPR NO: _____

Patient Name:- Sandeep more

Date: 29/6/23

Age / Sex :- 30yrs / male

Weight:- 69.5 kg

Chief Complaints:-

Height:- 163 cm

→ weakness →
- cup off # (muscular weakness)

BMI:- 16.6

→ leucopenia

Nutritional assessment:-

- Obese
- Well nourished
- Mild-moderate nourished
- Severely mal-nourished

Drug / Food Allergy:-
→ no any allergy

Pulse:- 78 b/min

Past History :-
→ no any history

BP:- 130/70 mmHg

SpO2:- 97%

Family History:-
Systemic Examination:-

- RS
✓ / NO

Provisional Diagnosis:

SHALBY HOSPITAL, SURAT

Near Navyug College, Rander Road, Adajan, Surat. Gujarat, India. | Ph. : 0261-7190000 | Email : info.surat@shalby.org.

SHALBY LIMITED

Regd. Office: Opp. Karnavati Club, S. G. Road, Ahmedabad - 380 015, Gujarat, India.

Corp. Office: B-301 & 302, Mondeal Heights, Opp. Karnavati Club, S. G. Road, Ahmedabad - 380 015, Gujarat, India

Tel: 079 40203000 | Fax: 079 40203109 | info.sg@shalby.org | www.shalby.org

CIN: L85110GJ2004PLC044667

Investigation :-

→ Acute Bronchitis)

- 15 days

Treatment and further advices:-
(Write in Capital Letters)

Rx

→ Hot steam, inhalation → Smart
breath (Sio)
capsule

① ~~Tab. Allegra - m (100)~~ → (months) 000'

② ✓ Tab. I-Dio - 1. - (000)' - 10 days
(15 days)

→ ~~Tab. Turb-D. (100) - 45~~ - ① ②

10/9/23

Follow Up Date:-

- Tab. mymi max, (100) - (1 month)

બધી દવાઓ ડોક્ટરને બતાવીને લેવી.

Incase of emergency Please report to Emergency Department of Hospital OR Call:- 0261-7190000 / 9512660096

Numeric Rating Scale

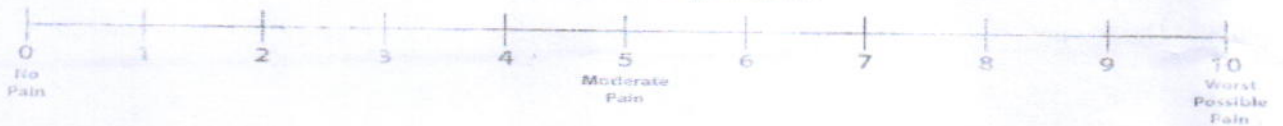

Wong-Baker FACES® Pain Rating Scale

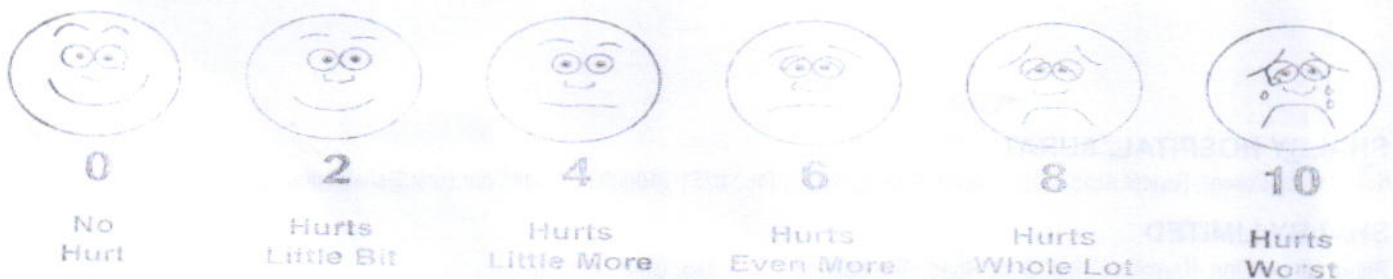

Patient's Name: Sandeepkumar More

Age: 30 yrs/ male

Date: 24 / 06 / 2023

ECHOCARDIOGRAPHY REPORT

Valves

Mitral valve :Normal, No MR

Aortic valve :Normal, No AR

Tricuspid valve :Normal, No TR

Pulmonary valve:Normal, No PR

Chambers

Left Atrium:Normal

Right Atrium:Normal

Right Ventricle:Normal size cavity,Good RV systolic function With TAPSE:20

Left Ventricle: **Normal size cardiac chambers**, No Regional wall Motion abnormality.

Normal LV systolic function
with Ejection Fraction 60 %.

Normal Diastolic Flow Pattern.

Septae

IVS: Intact. No residual VSD.

IAS :Intact.

Pericardium:Normal.

IVC:13 mm with more than 50% collapsibility.

OTHER FINDINGS : Bilateral lung angle clear

CONCLUSION:

- Normal LV Systolic function
- No RWMA
- EF 60 %

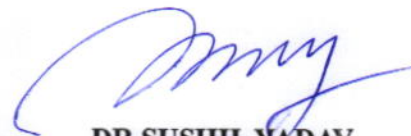

DR.SUSHIL YADAV

Consultant Clinical cardiologist

Note : Normal echo study does not rule out underlying Coronary artery disease

SHALBY HOSPITAL, SURAT

Near Navyug College, Rander Road, Adajan, Surat. Gujarat, India. | Ph. : 0261-7190000 | Email : info.surat@shalby.org.

SHALBY LIMITED

Regd. Office: Opp. Karnavati Club, S. G. Road, Ahmedabad – 380 015, Gujarat, India.

Corp. Office: B-301 & 302, Mondeal Heights, Opp. Karnavati Club, S. G. Road, Ahmedabad – 380 015, Gujarat, India

Tel: 079 40203000 | Fax: 079 40203109 | info.sg@shalby.org | www.shalby.org

CIN: L85110GJ2004PLC044667

Patient ID:	SUR0000344183	Patient Name:	SANDEEPKUMAR R MORE
Age:	30 Years	Sex:	M
Accession Number:	7785	Referring Physician:	DHAWAL MODI
Study Date:	24-Jun-2023	Study:	CHEST PA

CHEST X-RAY (PA)

Both lung fields appear normal.

No evidence of consolidation or cavitation is seen.

Both costo-phrenic angles appear clear.

Cardiac size is within normal limits.

Both domes of diaphragm appear normal.

Bony thoracic cage and soft tissue shadow appear normal.

IMPRESSION:

- No significant abnormality seen.

Thanks for referral.

DR. ASHUTOSH GANDHI
CONSULTANT RADIOLOGIST

SHALBY HOSPITAL, SURAT

Near Navyug College, Rander Road, Adajan, Surat. Gujarat, India. | Ph. : 0261-7190000 | Email : info.surat@shalby.org.

SHALBY LIMITED

Regd. Office: Opp. Karnavati Club, S. G. Road, Ahmedabad – 380 015, Gujarat, India.
Corp. Office: B-301 & 302, Mondeal Heights, Opp. Karnavati Club, S. G. Road, Ahmedabad – 380 015, Gujarat, India
Tel: 079 40203000 | Fax: 079 40203109 | info.sg@shalby.org | www.shalby.org
CIN: L85110GJ2004PLC044667

Patient Name: SANDEEPBHAI R. MORE		UHID: 344183	
Age / Sex: 30 Yrs. / Male		Study:	USG Abdomen + Pelvis
Referred By:	Dr. at shalby Hospital	Date: 24/06/2023	

ULTRASOUND OF ABDOMEN AND PELVIS

Liver is normal in size and appearance. It shows normal parenchymal reflectivity. No focal lesion seen. The Hepatic veins appear normal. No evidence of dilated I.H.B.R.
Portal vein appears normal.

Gall bladder is well distended and appears normal. No evidence of calculi seen. Wall appears normal. No pericholecystic fluid seen. **CBD** appears normal.

Pancreas appears normal in size and echotexture.

Spleen appears normal in size and appearance. No focal lesion seen.

Right kidney It shows normal echotexture and corticomedullary differentiation. There is no evidence of scarring, hydronephrosis or calculi.

Left kidney It shows normal echotexture and corticomedullary differentiation. There is no evidence of scarring, hydronephrosis or calculi.

Urinary bladder well distended and appears normal. No evidence of any intraluminal mass or calculi.

Prostate is normal in size. It has smooth outlines and normal reflectivity.

No ascites is seen. No abnormal bowel wall thickening and dilatation seen.

IMPRESSION:

- No any significant abnormality is seen.

Thanks for referral.



DR. ASHUTOSH GANDHI

DMRD (Radiodiagnosis)
G-14916

SHALBY HOSPITAL, SURAT

Near Navyug College, Rander Road, Adajan, Surat. Gujarat, India. | Ph. : 0261-7190000 | Email : info.surat@shalby.org.

SHALBY LIMITED

Regd. Office: Opp. Karnavati Club, S. G. Road, Ahmedabad – 380 015, Gujarat, India.
Corp. Office: B-301 & 302, Mondeal Heights, Opp. Karnavati Club, S. G. Road, Ahmedabad – 380 015, Gujarat, India
Tel: 079 40203000 | Fax: 079 40203109 | info.sg@shalby.org | www.shalby.org
CIN: L85110GJ2004PLC044667

DR. RUJUTA SHELAT
Consultant Ophthalmologist
Reg. No.:- G-48712

Name :- Sundeep bhai More

Date:- 24/6/23

Chief Complaints:-

nil

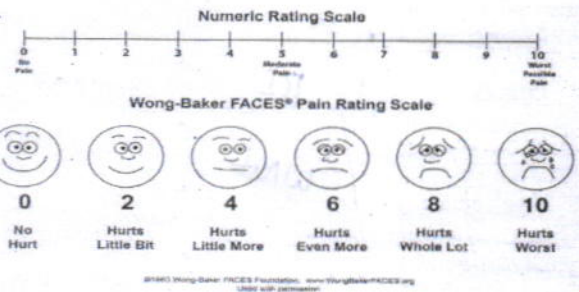

Pain Assessment:-

Past History:- ~ NAD ~

Family History:-

Allergy:-

Personal History:- Habits:- Alcohol:- Y/N Tobacco: Y/N Smoking: Y/N Regular Exercise: Y/N

General Examination:-

Systemic Examination:-

BP:- Pulse:- Temp:-

HT:- WT:-

Visual Acuity:- R 6/6

PH Vision:-

NCT T 13
12 mm of ky

ON Examination Ant. Segmenet

Both Eye

~ CONL ~

Cornea

Anterior Chamber

Lens

Fundus

Rt. EYE

Lt. EYE

Media:-

Disc:-

Blood Vessel:-

Background:-

Macula:-

Diagnosis:-

BE
WNL

Investigation:-

Treatment:-

Nutritional Assessment:-

Preventive Care & Counsellings:-

Follow Up ON:- 6 month

Ran
Signature of the Consultant

ID:

Name:

Sex: M

cm

Birth date:

mmHg

years

1100 Sinus rh

4068 Nonspecific Twave abnormality

8305 Short QTc interval

9150 ** abnormal ECG **

Medication:

Symptoms:

History:

Heart rate: 68 bpm

PR int: 144 ms

QRS dur: 80 ms

QT/QTc(E) int: 334/ 351 ms

P/QRS/T axis: -30/ 61/ 43 °

RV5/SV1 amp: 1.38/ 1.71 mV

RV5+SV1 amp: 3.09 mV

Unconfirmed Report
Reviewed by:

10 mm/mV

Filter: H50 d 100 Hz

10 mm/mV 25 mm/s

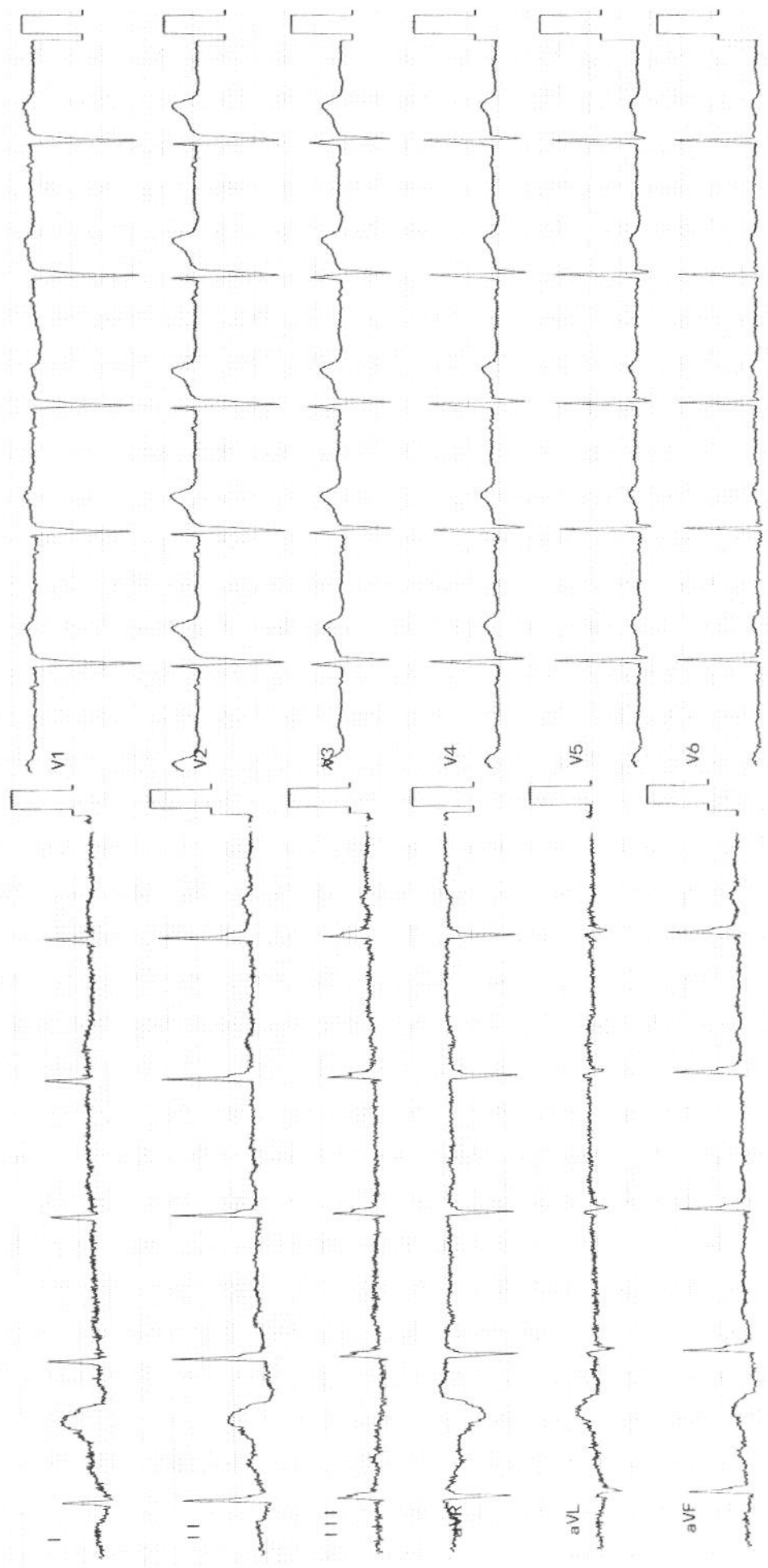



Certificate No. : MC-5200

Shalby Hospital (A Unit of Shalby Limited) Near Navyug College, Rander Road, Adajan, Surat, Gujarat, India.
Tel.: 0261 7190000 | Ext.: 851 | Mo.: 9512036046 | Email : pathology.surat@shalby.in | Web : www.shalby.org

PID : SUR0000344183 OP-001

REPORT STATUS : Interim



Patient Name : **Mr Sandeep Rameshbhai More** / Registered On : 24-Jun-2023 09:55 AM
 Lab ID : 306901651 Collected On : 24-Jun-2023 09:55 AM
 Gender/Age : Male / 30 Years DOB : 09-Oct-1992 Received On : 24-Jun-2023 09:57 AM
 Ref. By : Dr. Health Check Up . Shalby Sample Type : EDTA Whole Blood

Parameter	Result	Unit	Biological Ref. Interval
BLOOD COUNT AND INDICIES			
HAEMOGLOBIN <i>Colorimetric Non Cyanide</i>	15.0 ✓	g/dL	13.0 - 17.0
RBC COUNT <i>Electrical Impedance</i>	5.34	mill/cmm	4.5 - 5.5
HCT <i>Calculated</i>	47.0	%	40 - 50
MCV <i>Calculated based on the RBC histogram</i>	88.1	fL	83 - 101
MCH <i>Calculated</i>	28.1	pg	27 - 32
MCHC <i>Calculated</i>	31.9	g/dL	31.5 - 34.5
RDW <i>Calculated</i>	12.0	%	13.3 - 18.3

TOTAL LEUCOCYTE COUNTTotal WBC Count *Electrical Impedance* 9410 ✓ cells/cmm 4000 - 10000**DIFFERENTIAL LEUCOCYTE COUNT (Manual by Microscopy)**

NEUTROPHILS <i>Flow Cytometry</i>	46	%	40 - 80
LYMPHOCYTES <i>Flow Cytometry</i>	29	%	20 - 40
EOSINOPHILS <i>Flow Cytometry</i>	21	%	1 - 6
MONOCYTES <i>Flow Cytometry</i>	4	%	2 - 10
BASOPHIL <i>Flow Cytometry</i>	0	%	0 - 2

PLATELET INDICES

PLATELET COUNT *Electrical Impedance* 277000 ✓ /cmm 150000 - 410000
 MPV *Calculated based on PLT Histogram* 8.4 fL 7.5 - 12.0

PERIPHERAL SMEAR EXAMINATION

RBCs Normochromic and Normocytic.
 WBCs **Total leucocyte count is within normal limit with relative eosinophilia.**
 PLATELETs Adequate in number and normal in morphology.
 MALARIAL PARASITE Malarial parasites are not seen on smear examination.

EDTA Whole Blood - Tests done on Automated Five Part Cell Counter. (WBC, RBC, MCV & Platelet count by classical impedance method, Hb by cyanide-free colorimetric method, WBC differential by Chemical dye, Flowcytometry, Semi-conductive Laser scatter Method, independent Basophil channel & other parameters calculated). All Haemograms are reviewed & confirmed microscopically.

Reference Interval: Dacie and Lewis practical haematology 11th edition.

This is an Electronically Authenticated Report.

Dr Pankaj Agrawal

M.B., D.C.P
Consulting Pathologist

Generated On : 24-Jun-2023 01:41 PM

Approved On : 24-Jun-2023 12:54 PM

Regd. Office: Shalby Limited, Opp. Karnavati Club, S.G. Road, Ahmedabad, Gujarat, India.
Tel.: 079 40203000 | Fax: 079 40203109 | Email: info.sg@shalby.org | Web: www.shalby.org

We are open 24 x 7 & 365 days



Certificate No. : MC-5200

Shalby Hospital (A Unit of Shalby Limited) Near Navyug College, Rander Road, Adajan, Surat, Gujarat, India.
Tel.: 0261 7190000 | Ext.: 851 | Mo.: 9512036046 | Email : pathology.surat@shalby.in | Web : www.shalby.org

PID : SUR0000344183 OP-001

REPORT STATUS : Interim



Patient Name : Mr Sandeep Rameshbhai More /

Registered On : 24-Jun-2023 09:55 AM

Lab ID : 306901651

Collected On : 24-Jun-2023 09:55 AM

Gender/Age : Male / 30 Years

DOB : 09-Oct-1992

Received On : 24-Jun-2023 09:57 AM

Ref. By : Dr. Health Check Up . Shalby

Sample Type : EDTA Whole Blood

Parameter	Result	Unit	Biological Ref. Interval
-----------	--------	------	--------------------------

BLOOD GROUP

(Tube agglutination: Forward & reverse)

ABO Type

"AB" ✓

RH Type

POSITIVE ✓

This is an Electronically Authenticated Report.

Dr Pankaj AgrawalM.B., D.C.P
Consulting Pathologist

Generated On : 24-Jun-2023 01:41 PM

Approved On : 24-Jun-2023 12:54 PM

Regd. Office: Shalby Limited, Opp. Karnavati Club, S.G. Road, Ahmedabad, Gujarat, India.
Tel.: 079 40203000 | Fax: 079 40203109 | Email: info.sg@shalby.org | Web: www.shalby.org



Shalby Hospital (A Unit of Shalby Limited) Near Navyug College, Rander Road, Adajan, Surat, Gujarat, India.
Tel.: 0261.7190000 | Ext.: 851 | Mo.: 9512036046 | Email : pathology.surat@shalby.in | Web : www.shalby.org



PID : SUR0000344183 OP-001

REPORT STATUS : Interim



Patient Name : **Mr Sandeep Rameshbhai More** / Registered On : 24-Jun-2023 09:55 AM
Lab ID : 306901651 Collected On : 24-Jun-2023 09:55 AM
Gender/Age : Male / 30 Years DOB : 09-Oct-1992 Received On : 24-Jun-2023 09:57 AM
Ref. By : Dr. Health Check Up . Shalby Sample Type : EDTA Whole Blood

Parameter	Result	Unit	Biological Ref. Interval
ESR 1st hour * <i>Modified Westergren Method</i>	2	mm in 1 hour	0 - 15
HBA1C HbA1c - Glycated Haemoglobin * <i>Boronate Affinity Assay</i>	5.5 ✓	%	Non-diabetic: <= 5.6 Pre-diabetic: 5.7-6.4 Diabetic: >= 6.5 Therapeutic goals for glycemic control Age > 19 years Goal of therapy: < 7.0 Action suggested: > 8.0 Age < 19 years Goal of therapy: <7.5

Estimated Average Glucose (eAG) (mg/dL) * 111 ✓ mg/dL
Calculated

This is an Electronically Authenticated Report.

Dr Pankaj AgrawalM.B., D.C.P
Consulting Pathologist

Generated On : 24-Jun-2023 01:41 PM

Approved On : 24-Jun-2023 12:54 PM

Regd. Office: Shalby Limited, Opp. Karnavati Club, S.G. Road, Ahmedabad, Gujarat, India.
Tel.: 079 40203000 | Fax: 079 40203109 | Email: info.sg@shalby.org | Web: www.shalby.org



Shalby Hospital (A Unit of Shalby Limited) Near Navyug College, Rander Road, Adajan, Surat, Gujarat, India.
 Tel.: 0261 7190000 | Ext.: 851 | Mo.: 9512036046 | Email : pathology.surat@shalby.in | Web : www.shalby.org

PID : SUR0000344183 OP-001

REPORT STATUS : Interim



Patient Name : **Mr Sandeep Rameshbhai More** / Registered On : 24-Jun-2023 09:55 AM
 Lab ID : 306901651 Collected On : 24-Jun-2023 09:55 AM
 Gender/Age : Male / 30 Years DOB : 09-Oct-1992 Received On : 24-Jun-2023 09:57 AM
 Ref. By : Dr. Health Check Up . Shalby Sample Type : Serum, Urine (PP),
 Fluoride P, Urine

Parameter	Result	Unit	Biological Ref. Interval
-----------	--------	------	--------------------------

PLASMA GLUCOSE LEVEL

FASTING PLASMA GLUCOSE

Plasma Glucose (F)	90 ✓	mg/dL	74 - 106
---------------------------	------	-------	----------

GOD/POD (Glucose Oxidase/Peroxidase), Colorimetric

Urine Sugar (F)	ABSENT	mg/dL	ABSENT
------------------------	--------	-------	--------

Glucose-oxidase/oxidase reaction

POST PRANDIAL PLASMA GLUCOSE

Plasma Glucose (PP)	71 ✓	mg/dL	Normal: 100-140 Impaired: 140 -199 Diabetic :=>200
----------------------------	------	-------	---

GOD/POD (Glucose Oxidase/Peroxidase), Colorimetric

Urine Sugar (PP)	ABSENT	mg/dL	ABSENT
-------------------------	--------	-------	--------

Glucose-oxidase/oxidase reaction

This is an Electronically Authenticated Report.

Generated On : 24-Jun-2023 01:41 PM

Approved On : 24-Jun-2023 01:31 PM

Pankaj Agrawal
Dr Pankaj Agrawal

M.B., D.C.P
 Consulting Pathologist

Regd. Office: Shalby Limited, Opp. Karnavati Club, S.G. Road, Ahmedabad, Gujarat, India.
 Tel.: 079 40203000 | Fax: 079 40203109 | Email: info.sg@shalby.org | Web: www.shalby.org

We are open 24 x 7 & 365 days

 Shalby Hospital (A Unit of Shalby Limited) Near Navyug College, Rander Road, Adajan, Surat, Gujarat, India.
 Tel.: 0261 7190000 | Ext.: 851 | Mo.: 9512036046 | Email : pathology.surat@shalby.in | Web : www.shalby.org

PID : SUR0000344183 OP-001

REPORT STATUS : Interim



Patient Name : Mr Sandeep Rameshbhai More /	Registered On : 24-Jun-2023 09:55 AM
Lab ID : 306901651	Collected On : 24-Jun-2023 09:55 AM
Gender/Age : Male / 30 Years	DOB : 09-Oct-1992
Ref. By : Dr. Health Check Up . Shalby	Received On : 24-Jun-2023 09:57 AM
	Sample Type : Serum

Parameter	Result	Unit	Biological Ref. Interval
LIPID PROFILE			
LIPID PROFILE			
Cholesterol <i>Cholesterol Esterase, Oxidase, Peroxidase</i>	164	mg/dL	Desirable: <200 Borderline High: 200 - 239 High >=240
SERUM TRIGLYCERIDE <i>Lipase/GK/GPO/POD</i>	68	mg/dL	Normal : <150 Borderline High : 150-199 High : 200-499 Very High : > 500
HDL CHOLESTEROL DIRECT * <i>Phosphotungstic Acid/Mgcl2 - Enzymatic</i>	53	mg/dL	Major risk factor for heart disease : < 40 Negative risk factor for heart disease : >= 60
Non HDL Cholesterol <i>Calculated</i>	111	mg/dL	Optimal : <130 Desirable : 130-159 Borderline high : 159-189 High : 189-220 Very High : >=220
S.LDL <i>Calculated</i>	97	mg/dL	Optimal: <100 Near to above Optimal: 100 - 129 Borderline High: 130 - 159 High: 160 - 189 Very High: > 190
VLDL <i>Calculated</i>	14	mg/dL	6 - 38
LDL/dHDL * <i>Calculated</i>	1.8		2.5 - 3.5
Chol/dHDL * <i>Calculated</i>	3.1	Ratio	3.5 - 5.0

Note: Reference interval as per National Cholesterol Education Programme (NCEP) Adult Treatment Panel III Report. VLDL, CHOL/dHDL RATIO, LDL/dHDL RATIO, LDL Cholesterol, Non HDL Cholesterol are calculated parameters. Estimation of LDL by direct method is recommended when TG>400 mg/dL.

This is an Electronically Authenticated Report.

Dr Pankaj Agrawal

M.B., D.C.P
Consulting Pathologist

Generated On : 24-Jun-2023 01:41 PM

Approved On : 24-Jun-2023 12:54 PM

 Regd. Office: Shalby Limited, Opp. Karnavati Club, S.G. Road, Ahmedabad, Gujarat, India.
 Tel.: 079 40203000 | Fax: 079 40203109 | Email: info.sg@shalby.org | Web: www.shalby.org

We are open 24 x 7 & 365 days

 Shalby Hospital (A Unit of Shalby Limited) Near Navyug College, Rander Road, Adajan, Surat, Gujarat, India.
 Tel.: 0261 7190000 | Ext.: 851 | Mo.: 9512036046 | Email : pathology.surat@shalby.in | Web : www.shalby.org

PID : SUR0000344183 OP-001

REPORT STATUS : Interim



Patient Name : Mr Sandeep Rameshbhai More /	Registered On : 24-Jun-2023 09:55 AM
Lab ID : 306901651	Collected On : 24-Jun-2023 09:55 AM
Gender/Age : Male / 30 Years	DOB : 09-Oct-1992
Ref. By : Dr. Health Check Up . Shalby	Received On : 24-Jun-2023 09:57 AM
	Sample Type : Serum

Parameter	Result	Unit	Biological Ref. Interval
-----------	--------	------	--------------------------

RENAL FUNCTION TEST**RENAL FUNCTION TEST**

Urea Nitrogen (BUN) <i>Urease, colorimetric</i>	6	mg/dL	9 - 20
UREA <i>Calculated</i>	13	mg/dL	19 - 43
S. CREATININE <i>Enzymatic - Creatinine amidohydrolase</i>	0.89	mg/dL	0.66 - 1.25
S. URIC ACID <i>Uricase/Peroxidase, Colorimetric</i>	5.3	mg/dL	3.5 - 8.5
Calcium <i>Arsenazo III dye</i>	9.3	mg/dL	8.4 - 10.2
Sodium <i>Direct Ion Selective Electrode</i>	139	mmol/L	137 - 145
S. POTASSIUM <i>Direct Ion Selective Electrode</i>	4.51	mmol/L	3.5 - 5.1
Chloride <i>Direct Ion Selective Electrode</i>	102	mmol/L	98 - 107

This is an Electronically Authenticated Report.

Generated On : 24-Jun-2023 01:41 PM

Approved On : 24-Jun-2023 12:54 PM

Dr Pankaj AgrawalM.B., D.C.P
Consulting Pathologist
 Regd. Office: Shalby Limited, Opp. Karnavati Club, S.G. Road, Ahmedabad, Gujarat, India.
 Tel.: 079 40203000 | Fax: 079 40203109 | Email: info.sg@shalby.org | Web: www.shalby.org
We are open 24 x 7 & 365 days

 Shalby Hospital (A Unit of Shalby Limited) Near Navyug College, Rander Road, Adajan, Surat, Gujarat, India.
 Tel.: 0261 7190000 | Ext.: 851 | Mo.: 9512036046 | Email : pathology.surat@shalby.in | Web : www.shalby.org

PID : SUR0000344183 OP-001

REPORT STATUS : Interim



Patient Name : Mr Sandeep Rameshbhai More /	Registered On : 24-Jun-2023 09:55 AM
Lab ID : 306901651	Collected On : 24-Jun-2023 09:55 AM
Gender/Age : Male / 30 Years	DOB : 09-Oct-1992
Received On : 24-Jun-2023 09:57 AM	Sample Type : Serum
Ref. By : Dr. Health Check Up . Shalby	

Parameter	Result	Unit	Biological Ref. Interval
Total T3 * <i>Chemiluminescence immunoassay (CLIA)</i>	131	ng/dL	87 - 178
Total T4 * <i>Chemiluminescence immunoassay (CLIA)</i>	10.29	µg/dL	6.09 - 12.23
TSH * <i>Chemiluminescence immunoassay (CLIA)</i>	1.816	µIU/mL	0.38 - 5.33

This is an Electronically Authenticated Report.

Dr Pankaj AgrawalM.B., D.C.P
Consulting Pathologist

Generated On : 24-Jun-2023 01:41 PM

Approved On : 24-Jun-2023 12:54 PM

 Regd. Office: Shalby Limited, Opp. Karnavati Club, S.G. Road, Ahmedabad, Gujarat, India.
 Tel.: 079 40203000 | Fax: 079 40203109 | Email: info.sg@shalby.org | Web: www.shalby.org

 Shalby Hospital (A Unit of Shalby Limited) Near Navyug College, Rander Road, Adajan, Surat, Gujarat, India.
 Tel.: 0261 7190000 | Ext.: 851 | Mo.: 9512036046 | Email : pathology.surat@shalby.in | Web : www.shalby.org

PID : SUR0000344183 OP-001

REPORT STATUS : Interim



Patient Name : Mr Sandeep Rameshbhai More /	Registered On : 24-Jun-2023 09:55 AM
Lab ID : 306901651	Collected On : 24-Jun-2023 09:55 AM
Gender/Age : Male / 30 Years DOB : 09-Oct-1992	Received On : 24-Jun-2023 09:57 AM
Ref. By : Dr. Health Check Up . Shalby	Sample Type : Serum,Urine

Liver Function Test

Parameter	Result	Unit	Biological Ref. Interval
Liver Function Test			
SGPT (ALTV) <i>Multi Point Rate with P-5-P</i>	16	U/L	21 - 72
SGOT (AST) <i>Multi Point Rate with P-5-P</i>	18	U/L	17 - 59
Alkaline Phosphatase <i>AMP, AMP Buffer</i>	59	U/L	20-50 yrs : 53 - 128 4-19 yr : 54 - 369 >=51 yr : 56 - 119
GGT * <i>L-gamma-glutamyl-4-nitroanilide/glycylglycine Kinetic</i>	23	U/L	15 - 73
S. PROTEIN <i>Biuret (Alkaline cupric sulfate), End Point</i>	7.3	g/dL	6.3 - 8.2
Albumin <i>Bromocresol Green (BCG), Colorimetric</i>	4.4	g/dL	3.5 - 5.0
S. GLOBULIN <i>Calculated</i>	2.9	g/dL	2.3 - 3.6
A/G Ratio <i>Calculated</i>	1.5	Ratio	1.0 - 2.3
Bilirubin Total <i>Azobilirubin/Dyphylline/Diazonium Salt</i>	0.6	mg/dL	0-1 day (premature) 1.0 - 8.0 0-1 day (full term) : 2.0 - 6.0 1-2 day (premature) : 6.0 - 12.0 1-2 day (full term) : 6.0 - 10.0 3-5 day (premature) : 10.0 - 14.0 3-5 day (full term) : 4.0 - 8.0 Adult : 0.2 - 1.3
Bilirubin Unconjugated <i>Dual wavelength spectrophotometric</i>	0.6	mg/dL	Unconjugated bilirubin Adults: 0.0-1.1 Neonates: 0.6-10.5
BILIRUBIN DIRECT <i>Calculated</i>	0.0	mg/dL	Conjugated bilirubin and Delta bilirubin (Bilirubin covalently bound to albumin) 0.0-0.4

This is an Electronically Authenticated Report.

Dr Pankaj Agrawal

M.B., D.C.P
Consulting Pathologist

Generated On : 24-Jun-2023 01:41 PM

Approved On : 24-Jun-2023 12:54 PM

 Regd. Office: Shalby Limited, Opp. Karnavati Club, S.G. Road, Ahmedabad, Gujarat, India.
 Tel.: 079 40203000 | Fax: 079 40203109 | Email: info.sg@shalby.org | Web: www.shalby.org

We are open 24 x 7 & 365 days

 Shalby Hospital (A Unit of Shalby Limited) Near Navyug College, Rander Road, Adajan, Surat, Gujarat, India.
 Tel.: 0261 7190000 | Ext.: 851 | Mo.: 9512036046 | Email : pathology.surat@shalby.in | Web : www.shalby.org

PID : SUR0000344183 OP-001

REPORT STATUS : Interim



Patient Name : Mr Sandeep Rameshbhai More /	Registered On : 24-Jun-2023 09:55 AM
Lab ID : 306901651	Collected On : 24-Jun-2023 09:55 AM
Gender/Age : Male / 30 Years	DOB : 09-Oct-1992
Received On : 24-Jun-2023 09:57 AM	Sample Type : Serum,Urine
Ref. By : Dr. Health Check Up . Shalby	

CLINICAL PATHOLOGY
URINE EXAMINATION
Physical Examination

Colour	PALE YELLOW	Pale yellow
Transparency	Clear	Clear

Chemical Examination

Blood	<i>Peroxidase like activity of hemoglobin</i>	NIL	RBCs/ μ L	Absent
Bilirubin	<i>Azo coupling Reaction with diazonium</i>	NIL	mg/dL	Absent
Urobilinogen	<i>Modified Ehrlich reaction</i>	NORMAL	mg/dL	Absent
Ketone	<i>Sodium Nitroprusside reation</i>	NIL	mg/dL	Absent
Protein	<i>Protein Error of Indicator Principle</i>	NIL	mg/dL	Absent
Nitrite	<i>Diazotization reaction of nitrite with an aromatic amine</i>	NEGATIVE	mg/dL	Absent
Glucose	<i>Glucose-oxidase/peroxidase reaction</i>	NIL	mg/dL	Absent
pH	<i>Double Indicator principle</i>	5.5	PH value	4.6 - 8.0
Specific Gravity	<i>Refractometric Method - Bromthymol blue</i>	1.005	S.G. value	1.003 - 1.035
Leucocyte	<i>Leucocyte Esterase Test</i>	NEGATIVE	WBCs/ μ L	Absent

Microscopic Examination

Pus cells	0-2/hpf	/hpf	0-5/hpf
Red blood cells	NIL	/hpf	0-2/hpf
Epithelial cells	0-2/hpf	/hpf	NA
Crystals	NIL		Nil
Cast	NIL/LPF		Nil/LPF
Bacteria	NIL		Nil
Amorphous	NIL		Nil
Yeast	NIL		Nil

----- End of Report -----

This is an Electronically Authenticated Report.

Dr Pankaj AgrawalM.B., D.C.P
Consulting Pathologist

Generated On : 24-Jun-2023 01:41 PM

Approved On : 24-Jun-2023 12:54 PM

 Regd. Office: Shalby Limited, Opp. Karnavati Club, S.G. Road, Ahmedabad, Gujarat, India.
 Tel.: 079 40203000 | Fax: 079 40203109 | Email: info.sg@shalby.org | Web: www.shalby.org

Page 9 of 9

We are open 24 x 7 & 365 days