



DEPARTMENT OF HAEMATOLOGY A UNIT OF SAHRUDAYA HEALTHCARE PVT LTD

Patient Name : Mrs. GUVVADI DIVYA Age / Gender : 27 Y(s)/Female
Bill No/ UMR No : KAB240309043/KAU99656 Referred By : Dr. RAVIKANTI NAGARAJU MBBS, DM
Received Dt : 09-Mar-24 02:31 pm Report Date : 09-Mar-24 02:44 pm

Table with 3 columns: Parameter, Specimen, Result Values. Includes BLOOD GROUPING AND RH, BLOOD GROUP, Rh (D) Typing, ESR.

Table with 3 columns: Parameter, Specimen, Result Values. Includes CBP (COMPLETE BLOOD PICTURE), Haemoglobin, RBC, WBC Count.

Table with 3 columns: Parameter, Specimen, Result Values. Includes DIFFERENTIAL COUNT, Polymorphs, Lymphocytes, Monocytes, Eosinophils, Basophils, Platelet count, Haematocrit (PCV), Mean Cell Volume (MCV), Mean Cell Haemoglobin (MCH), Mean Cell Haemoglobin Concentration (MCHC).

*** End Of Report ***

Suggested Clinical Correlation * If necessary, Please discuss

Handwritten signature of Dr. Rachakonda Suhela

Dr. RACHAKONDA SUHELA, MD (PATHOLOGY) CONSULTANT PATHOLOGIST

Handwritten mark/initials

Printed By : RAJUT Printed On : 09-Mar-2024 02:48:53 PM System Name : MC-KNR-D052

A UNIT OF SAHRUDAYA HEALTHCARE PVT LTD. Civil Hospital back side. Near Nehru Statue. Karimnagar, Telangana 505001 T:+91 40 6833 4455 info@medicoverhospitals.in www.medicoverhospitals



DEPARTMENT OF BIOCHEMISTRY

A UNIT OF SAHRUDAYA HEALTHCARE PVT LTD

Patient Name : Mrs. GUVVADI DIVYA	Age / Gender : 27 Y(s)/Female
Bill No/ UMR No : AB240309043/KAU99656	Referred By : Dr. RAVIKANTI NAGARAJU MBBS, DN
Received Dt : 09-Mar-24 02:31 pm	Report Date : 09-Mar-24 02:44 pm

RENAL FUNCTION TEST

Parameter	Result Values	Biological Reference Interval	Method
Serum sodium	143	135.0 - 146.0 meq/L	Ion Selective Electrode
Serum potassium	4.1	3.5 - 5.5 meq/L	Ion Selective Electrode
Serum Chloride	109	95.0 - 105.0 meq/L	Ion Selective Electrode
Serum Creatinine	0.8	0.6 - 1.4 .mg/dl	
Blood Urea	21	15.0 - 40.0 mg/dl	Urease-GLDH

*** End Of Report ***

Requested Clinic : RAJUT

IN CHARGE

Dr. RACHAKONDA SUHELA, MD (PATHOLOGY)
CONSULTANT PATHOLOGIST

Requested By : RAJUT Printed On : 09-Mar-2024 02:48:46 PM System Name : MC-KNR-D052

A UNIT OF SAHRUDAYA HEALTHCARE PVT LTD.

Medical Hospital back side, Near Nehru Statue, Karimnagar, Telangana 505001
+91 40 6833 4455
info@medicoverhospitals.in

www.medicoverhospitals.in



DEPARTMENT OF BIOCHEMISTRY

A UNIT OF SAHRUDAYA HEALTHCARE PVT LTD.

Patient Name : Mrs. GUVVADI DIVYA
Bill No/ UMR No/AB240309043/KAU99656
Received Dt : 09-Mar-24 02:31 pm
Age / Gender : 27 Y(s)/Female
Referred By : Dr. RAVIKANTI NAGARAJU MBBS, DN
Report Date : 09-Mar-24 02:44 pm

LIPID PROFILE

Parameter	Specimen	Result Values	Biological Reference Interval	Method
Total Cholesterol	Serum	145	Borderline high : 200 - 239 mg/dl High : > 240 mg/dl Desirable : < 200 mg/dl	TRINDERS METHOD
HDL Cholesterol		41	High : > 60 mg/dl Low : < 40 mg/dl	Phosphotungstate
LDL Cholesterol		100	Optimal : < 100 mg/dl Borderline high : 130 - 159 mg/dl	Calculation
VLDL Cholesterol		24	High : 160 - 189 mg/dl above optimal : 100 - 129 mg/dl	
Triglycerides		122	6 - 35 mg/dl Very high : > 500 mg/dl High : 200 - 499 mg/dl Borderline high : 150 - 199 mg/dl	Calculation GPO-TRINDERS METHOD

*** End Of Report ***

Suggested Clinical Correlation * If necessary, Please discuss

LAB INCHARGE

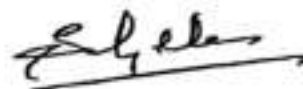
Dr. RACHAKONDA SUHELA, MD (PATHOLOGY)
CONSULTANT PATHOLOGIST

ed By : RAJUT

Printed On : 09-Mar-2024 02:49:01 PM

System Name : MC-KNR-D052

A UNIT OF SAHRUDAYA HEALTHCARE PVT LTD.

Civil Hospital back side, Near Nehru Statue, Karimnagar, Telangana 505001
T:+91 40 6833 4455
info@medicoverhospitals.in

www.medicoverhospitals.



DEPARTMENT OF BIOCHEMISTRY A UNIT OF SAHRUDAYA HEALTHCARE PVT LTD

Patient Name : Mrs. GUVVADI DIVYA
Bill No/ UMR No : KAB240309043/KAU99656
Received Dt : 09-Mar-24 02:31 pm
Age / Gender : 27 Y(s)/Female
Referred By : Dr. RAVIKANTI NAGARAJU MBBS, DNB
Report Date : 09-Mar-24 02:44 pm

Parameter	Specimen	Result Values	Biological Reference Interval	Method
GLYCOSYLATED HAEMOGLOBIN (HBA1C)				
HbA1c	EDTA Blood	5.1 %	Non Diabetic : 4 - 6 % Good Control : 6 - 7 % Fair Control : 7 - 8 % Poor Control : 8 - 10 % Very Poor Control : > 10 %	Ion exchange resin
Post Prandial Blood Sugar		130	DIABETES : \geq 200 mg/dl NORMAL : 70 - 139 mg/dl PREDIABETES : 140 - 199 mg/dl	TRINDERS METHOD
PLBS(POST LUNCH URINE SUGAR)		NIL	NIL - NIL	
Fasting Blood Sugar		102	NORMAL : 70.0 - 109.0 mg/dl PREDIABETES : 110 - 125 mg/dl	TRINDERS METHOD
Fasting Urine Sugar		NIL	DIABETES : \geq 126 mg/dl	
THYROID PROFILE				
T3		1.19	0.67 - 1.81 ng/mL	ELFA
T4		6.12	4.66 - 9.32 μ g/dL	ELFA
TSH		2.25	0.25 - 5.00 μ IU/ml	ELFA
Uric Acid		4.7	2.4 - 5.7 mg/dl	Enzymatic Uricase/End point

*** End Of Report ***

Suggested Clinical Correlation * If necessary, Please discuss

Dr. RACHAKONDA SUHELA, MD (PATHOLOGY)
CONSULTANT PATHOLOGIST

Printed By : RAJUT

Printed On : 09-Mar-2024 02:50:08 PM

System Name : MC-KNR-D052

A UNIT OF SAHRUDAYA HEALTHCARE PVT LTD.

Civil Hospital back side, Near Nehru Statue, Karimnagar, Telangana 505001
T:+91 40 6833 4455
info@medicoverhospitals.in

www.medicoverhospitals.in



**MEDICOVER
HOSPITALS**

DEPARTMENT OF BIOCHEMISTRY

A UNIT OF SAHRUDAYA HEALTHCARE PVT LTD.

Patient Name : Mrs. GUVVADI DIVYA	Age / Gender 27 Y(s)/Female
Bill No/ UMR No KAB240309043/KAU99656	Referred By Dr.:RAVIKANTI NAGARAJU MBBS, DM
Received Dt : 09-Mar-24 02:31 pm	Report Date 09-Mar-24 02:44 pm

LIVER FUNCTION TEST

Parameter	Specimen	Result Values	Biological Reference Interval	
Total Billrubin	Blood	0.4	0.3 - 1.2 mg/dl	Jendrassik & Grof
Direct Billrubin		0.1	0.0 - 0.3 mg/dl	DPD
Indirect Billrubin		0.3		Calculation
Serum Alkaline Phosphatase		68	42 - 98 U/L	Paranitro Phenyl phosphate kinase
SGPT/ALT		13		UV Kinetic LDH-Alanine
SGOT/AST		18	0 - 31 U/L	UV Kinetic LDH
Total Proteins		7.2	6.6 - 8.3 gms/dl	Biuret
Serum Albumin		4.4	3.5 - 5.2 g/dL	Bromocresol green
Serum Globulin		2.8	1.80 - 3.60 gms/dl	

*** End Of Report ***

Suggested Clinical Correlation * If necessary, Please discuss

LAB INCHARGE

Dr. RACHAKONDA SUHELA, MD (PATHOLOGY)
CONSULTANT PATHOLOGIST

Printed By : RAJUT

Printed On : 09-Mar-2024 02:49:09 PM

System Name : MC-KNR-D052

A UNIT OF SAHRUDAYA HEALTHCARE PVT LTD.

Civil Hospital back side, Near Nehru Statue, Karimnagar, Telangana 505001
T:+91 40 6833 4455
info@medicoverhospitals.in

www.medicoverhospitals.in



Scanned with OKEN Scanner



DEPARTMENT OF PATHOLOGY

A UNIT OF SAHRUDAYA HEALTHCARE PVT LTD.

Patient Name : Mrs. GUVVADI DIVYA	Age / Gender : 27 Y(s)/Female
Bill No/ UMR No : KAB240309043/KAU99656	Referred By : Dr. RAVIKANTI NAGARAJU MBBS
Received Dt : 09-Mar-24 02:31 pm	Report Date : 09-Mar-2024 02:44 pm

COMPLETE URINE EXAMINATION

Parameter	Specimen	Result Values	Method
PHYSICAL EXAMINATION			
Colour	Urine	Pale yellow	
Appearance		Clear	
Reaction		Acidic	
Specific gravity		1.025	
CHEMICAL EXAMINATION			
Protein		Nil	
Sugar		Nil	
Blood		Negative	
MICROSCOPIC EXAMINATION			
Pus Cells		2-3/hpf	
Epithelial Cells		1-2/hpf	
R.B.C.		Nil	
*** End Of Report ***			

Suggested Clinical Correlation * If necessary, Please discuss

Test results related only to the item tested.

No part of the report can be reproduced without written permission of the SAHRUDAYA HEALTHCARE PVT LTD.

Lab Incharge

Civil Hospital back side, Near Nehru Statue, Karimnagar, Telangana 505001

Printed By: RAJUT 6833 4455
info@medicoverhospitals.in

Printed On : 09-Mar-2024 02:50:17 PM

System Name: www.medicoverhospitals.in



**MEDICOVER
HOSPITALS**

DEPARTMENT OF CARDIOLOGY

A UNIT OF SAHRUDAYA HEALTHCARE PVT LTD

Patient Name : Mrs. GUVVADI DIVYA	Age / Gender : 27 Y(s)/Female
Bill No/ UMR No : KAB240309043/KAU99656	Referred By : Dr. RAVIKANTI NAGARAJU MBBS
Received Dt : 09-Mar-24 01:25 pm	Report Date : 09-Mar-2024 02:19 pm

2D ECHO WITH COLOUR DOPPLER

MITRAL VALVE	NORMAL
TRICUSPID VALVE	NORMAL
AORTIC VALVE	NORMAL
PULMONARY VALVE	NORMAL
RIGHT VENTRICLE	NORMAL
RIGHT ATRIUM	3.2 cm
LEFT ATRIUM	LVEDD=4.3 cm X LVESD=2.7 cm; EF=60 %
LEFT VENTRICLE	IVSD=0.8 cm LVPWD=0.8 cm
IAS	INTACT
IVS	INTACT
AORTA	2.6 cm
PULMONARY ARTERY	NORMAL
PERICARDIUM	NORMAL
INTRACARDIAC MASS	NIL
DOPPLER STUDY	MITRAL INFLOW: E>A AORTIC FLOW VELOCITY: 1.2 m/s PULMONARY FLOW VELOCITY: 0.8 m/s MITRAL REGURGITATION: 1+MR MITRAL STENOSIS: NO AORTIC REGURGITATION:NO AORTIC STENOSIS: NO TRICUSPID REGURGITATION: 1+TR (RVSP: 25 mmHg)
COLOUR DOPPLER	
IMPRESSION	NORMAL SIZED CARDIAC CHAMBERS NO RWMA NORMAL LV / RV SYSTOLIC FUNCTION (EF:60%) NORMAL LV FILLING PATTERN TRIVIAL MR / TR WITH NO PAH IVC - NORMAL, COLLAPSING WELL NO PE / CLOTS / VEG. *** End Of Report ***

**Dr. CARDIOLOGIST CONSULTATION
CONSULTANT CARDIOLOGIST**

A UNIT OF SAHRUDAYA HEALTHCARE PVT LTD.

Civil Hospital back side, Near Nehru Statue, Karimnagar, Telangana 505001

System www.medicoverhospitals.in

Printed By 914068934455
info@medicoverhospitals.in

Printed On : 09-Mar-2024 02:19:26 PM

www.medicoverhospitals.in



PATIENT NAME: Divya
BILL: OP



A UNIT OF SAHRUDAYA HEALTHCARE PVT LTD
AGE: 26/F
DATE: 09-03-2024

USG ABDOMEN & PELVIS

- * LIVER : Normal in size and echotexture.
No evidence of any focal solid or cystic lesions.
No evidence of any Intrahepatic biliary dilatation.
 - * GALL BLADDER : Well distended. Wall thickness is normal.
No evidence of calculi or sludge.
 - * CBD & PV : Normal.
 - * PANCREAS : Visualized aspect appears normal.
 - * SPLEEN : Normal in size and echotexture.
No evidence of focal lesions or calcification.
 - * RIGHT KIDNEY : Normal in size and echotexture. CMD maintained.
No evidence of any pelvicalyceal dilatation.
 - * LEFT KIDNEY : Normal in size and echotexture. CMD maintained.
No evidence of any pelvicalyceal dilatation.
 - * URINARY BLADDER : Well distended. No calculi seen.
 - * UTERUS : Uterus is anteverted and normal in size.
Endometrial thickness normal (6 mm). No evidence of focal lesions.
 - * BOTH OVARIES : Right ovary : Normal in size and echotexture.
Left ovary: Normal in size and echotexture.
- No evidence of any free fluid in peritoneal cavity and pelvis .

A UNIT OF SAHRUDAYA HEALTHCARE PVT LTD.

Civil Hospital back side, Near Nehru Statue, Karimnagar, Telangana 505001
T:+91 40 6833 4455
Info@medicoverhospitals.in

www.medicoverhospitals.in



IMPRESSION:

No significant sonological abnormality detected in present study.

- For clinical correlation.

**Dr ANVESH REDDY
MD RADIO-DIAGNOSIS**

A UNIT OF SAHRUDAYA HEALTHCARE PVT LTD.

Civil Hospital back side, Near Nehru Statue, Karimnagar, Telangana 505001
T:+91 40 6833 4455
info@medicoverhospitals.in

www.medicoverhospitals.in

09-Mar-24 09:53:46 AM

G. Divya 26/F

Bp 110/70 mmHg

SpO2 99%.

Pur 105 bpm

wt 76.3 kg

- OTHERWISE NORMAL ECG -

12 Lead: Standard Placement

Unconfirmed Diagnosis

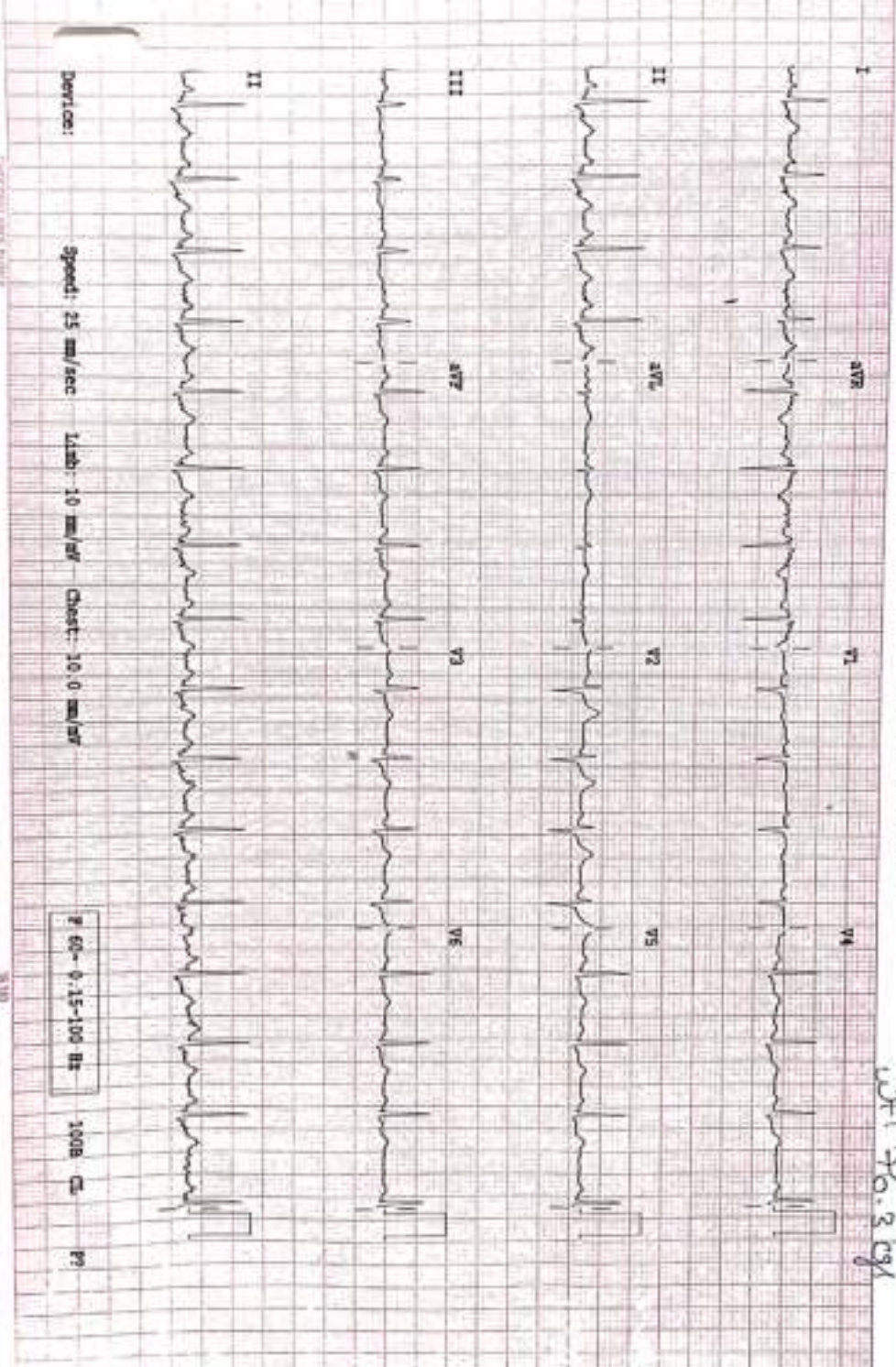

240309043 pack DIVYA G 26Y F [Female]

CR

Reverse Image

2024 M

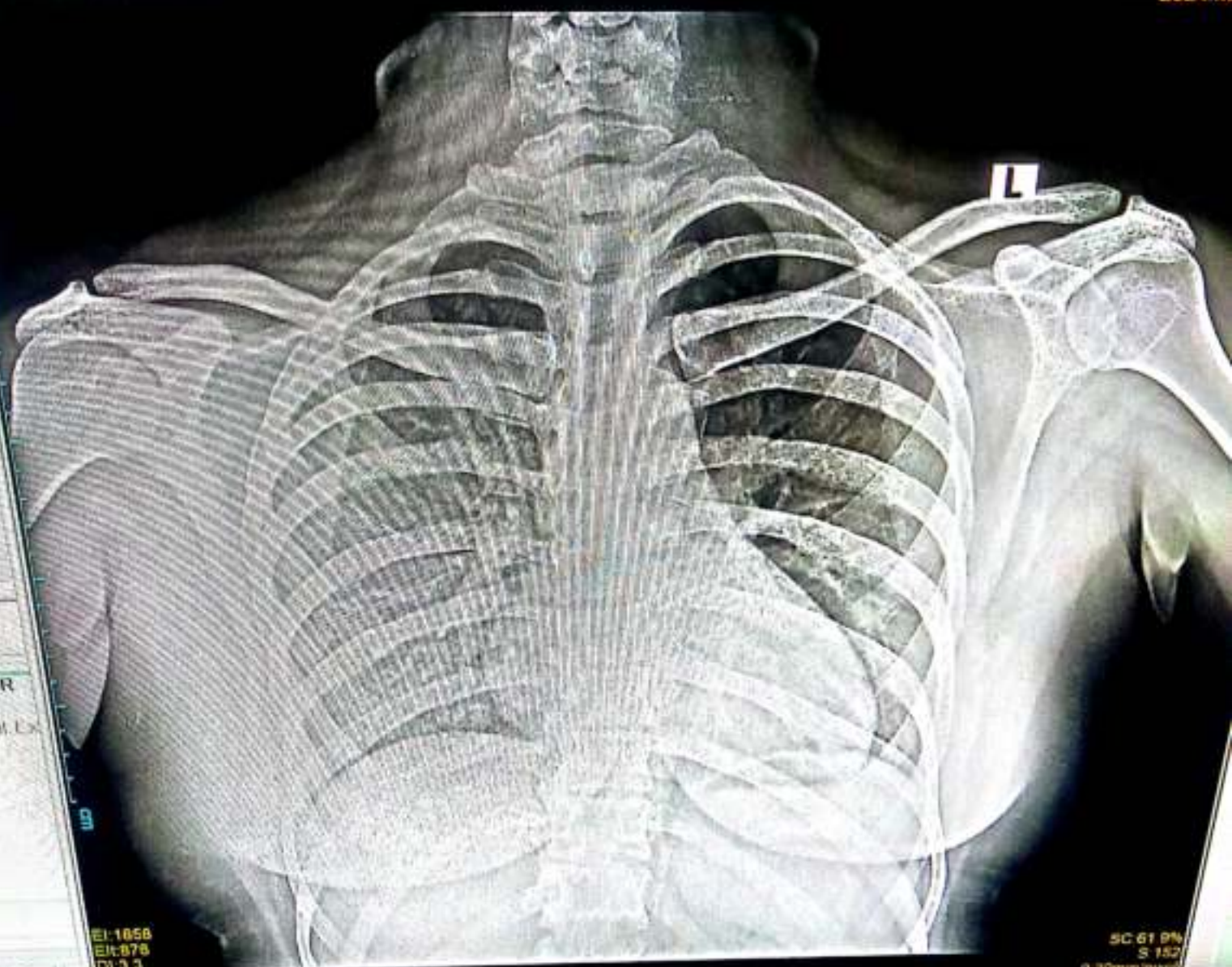

FCR
without Ex

EI: 1858
EIT: 878
DI: 3 3
A008

SC 61 0%
S 152
D 20mm/axial