

**HEALTH CHECK UP**

Name : Ronit Gupta

Date : 20/10/14

Age : 41y

Sex : Male / Female

Marital status : Married / Single

**PERSONAL HISTORY**

Habits : Smoking / Tobacco & Snuff / Alcohol N/A

Drug allergy if any : N/A

Medical : \_\_\_\_\_

Surgical : \_\_\_\_\_

Height 166 cm Weight 95 Kg. BP 100/70mmHg Pulse 60bpm

Vision : Rt 6/12 Lt 6/12 With Spectacles \_\_\_\_\_ Rt 6/6 Lt 6/6

Colour Vision : Normal / Abnormal Near Vision N/A

**FAMILY HISTORY**

Father \_\_\_\_\_ Mother \_\_\_\_\_ Siblings \_\_\_\_\_

CVS : Heart Sound \_\_\_\_\_ Normal Murmurs \_\_\_\_\_ Absent Thrills \_\_\_\_\_ Absent

RS : Rate \_\_\_\_\_ /mt Breath sounds \_\_\_\_\_ Normal Adventitious \_\_\_\_\_ Absent

ABDOMEN : Tenderness \_\_\_\_\_ Absent Rigidity \_\_\_\_\_ Absent Bowel sound \_\_\_\_\_ Normal

Liver \_\_\_\_\_ NAD Kidney \_\_\_\_\_ NAD Hernia \_\_\_\_\_ Absent

CNS : Cranial Nerves \_\_\_\_\_ NAD Sensory System \_\_\_\_\_ NAD Motor System \_\_\_\_\_ NAD

ENT \_\_\_\_\_ NAD

Remarks

Dr. Bharti Jeswani  
MBBS

Dr. Seema Kale  
MBBS, MD

Dr. S. K. Suri  
MBBS

Dr. Meenakshi  
MBBS

HOME SAMPLE COLLECTION FACILITY AVAILABLE

Please note the following health check-up booking summary on 27/02/2024



Customer Care :Mediwheel : New Delhi

Abus, Paco 26, 707 198 (13 hours ago)

Abus

Reply

Member Name	Member Age	Mobile	Package Name
MR. ROHIT GUPTA	41 year	9810311983	Mediwheel Full Body Health Checkup Male Above 40

Thanks & Regards



Arcofemi Health Care Ltd. | F-701 A, Lado Sarai, Mehrauli | New Delhi - 110 030  
Ph No, 011-41195959

Email : [customercare@mediwheel.in](mailto:customercare@mediwheel.in) | Web: [www.mediwheel.in](http://www.mediwheel.in)

**Patient Name** : Mr. Rohit Gupta  
**UHID/MR No.** : FRAJ.0000242857  
**Visit Date** : 27-02-2024 10:07  
**Sample Collected on** : 27-02-2024 10:16  
**Ref Doctor** : SELF  
**Emp/Auth/TPA ID** : jhgoi6589++9  
**Sponsor Name** : MEDIWHEELS HEALTH CARE

**Age / Gender** : 41Y/Male  
**OP Visit No** : FRAJOPV118412  
**Reported on** : 27-02-2024 13:02  
**Specimen** : Whole Blood (Edta)  
**Pres Doctor:**

## DEPARTMENT OF LABORATORY MEDICINE

TEST NAME	RESULT	BIOLOGICAL REFERENCE INTERVALS	UNITS
<b>COMPLETE BLOOD COUNT</b>			
Hb (Haemoglobin) Method: Non Cyanide	14.4	13 - 18	gm/dl
PCV/Haematocrit Method: RBC pulse height detect	43.6	40 - 50	%
ESR Method: Westergren's Method	05	0 - 20	mm/1st Hr
TLC Method: DC Detection Method	6100	4000 - 10000	/cumm.
RBC COUNT Method: DC Detection Method	4.7*	5 - 6	Million/cmm
PLATELET COUNT Method: DC Detection Method	2.79	1.5 - 4.1	lakh/cumm.
MCV Method: Derived	91.1	77 - 98	f
MCH Method: Derived	30.1	27 - 32	pg
MCHC Method: Derived	33.0	31.5 - 34.5	gm/dl
NEUTROPHIL Method: Microscopy	57	40 - 70	%
LYMPHOCYTE Method: Microscopy	37	20 - 40	%
EOSINOPHIL Method: Microscopy	03	1.0 - 6.0	%
MONOCYTE Method: Microscopy	03	2.0 - 10.0	%
<b>BLOOD GROUP AND RH TYPE</b>			
ABO Group	O		
RH	Positive		

End of the report

Results are to be correlated clinically

Lab Technician / Technologist  
Surinder

  
 Dr. Prashant Purwar  
 MBBS, DCP  
 Consultant Pathologist

\* CLINICAL CORRELATION IS ESSENTIAL FOR FINAL DIAGNOSIS. \* IF THE TESTS RESULTS ARE UNEXPECTED PLEASE CONTACT THE LABORATORY.  
 \* ALL THE CONGENITAL ANOMALIES IN THE FETUS MAY NOT BE DIAGNOSED IN ULTRASONOGRAPHY. \* THIS REPORT IS NOT VALID FOR MEDICOLEGAL PURPOSE.

Licensee : Bharati Medicare Pvt. Ltd. The Apollo Clinic, C-70, Major Sudesh Kumar Marg, Opp. Madhav Park, Near Main Market, Rajouri Garden, New Delhi-110 027  
 Phone : (011) 2591 8222 / 8333 / 8444, 9611061009, E-mail : rajoungarden@theapolloclinic.com, Website : www.apolloclinicrajourigarden.com

MSME UAM NO. : DL11E0071531



**Patient Name** : Mr. Rohit Gupta  
**UHID/MR No.** : FRAJ.0000242857  
**Visit Date** : 27-02-2024 10:07  
**Sample Collected on** : 27-02-2024 10:16  
**Ref Doctor** : SELF  
**Emp/Auth/TPA ID** : jhgoi6589+++9  
**Sponsor Name** : MEDIWHEELS HEALTH CARE

**Age / Gender** : 41Y/Male  
**OP Visit No** : FRAJOPV118412  
**Reported on** : 27-02-2024 12:07  
**Specimen** : Plasma(Fluoride)  
**Pres Doctor:**

DEPARTMENT OF LABORATORY MEDICINE

TEST NAME	RESULT	BIOLOGICAL REFERENCE INTERVALS	UNITS
GLUCOSE - ( FASTING )			
GLUCOSE - ( FASTING ) Method: (GOD-POD)	89	70 - 110	mg/dL
GLYCOSYLATED HEMOGLOBIN (HBA1C)			
GLYCOSYLATED HEMOGLOBIN (HBA1C) - WHOLE BLOOD Method: BORONATE AFFINITY	5.6	4.2 - 6.0	%
LIPID PROFILE TEST (PACKAGE)			
CHOLESTEROL Method: CHOD - PAP	219*	Desirable < 200 Borderline High : 200-239 High : > 240	mg/dl
Triglyceride Method: GPO-PAP	142	50-200	mg/dl
HDL Method: DIRECT	63.8*	30 - 50	mg/dl
LDL Method: DIRECT	126.8*	60 - 100	mg/dl
VLDL Method: Calculated	28.4	<40	mg/dl
CHOLESTEROL / HDL RATIO Method: Calculated	3.4	0 - 4.5	mg/dl
Thyroid Profile 2(Free T4, Free T3 And TSH)			
Serum FT3	4.2	3.2 - 5.9	pmol/l
Serum FT4	14.8	10.6 - 21.0	pmol/l
Serum TSH	1.6	0.38 - 5.0	uIU/ml

End of the report

Results are to be correlated clinically

Lab Technician / Technologist  
Rakesh

  
 Dr. Prashant Purwar  
 MBBS, DCP  
 Consultant Pathologist

• CLINICAL CORRELATION IS ESSENTIAL FOR FINAL DIAGNOSIS. • IF THE TESTS RESULTS ARE UNEXPECTED PLEASE CONTACT THE LABORATORY.  
 • ALL THE CONGENITAL ANOMALIES IN THE FETUS MAY NOT BE DIAGNOSED IN ULTRASONOGRAPHY. • THIS REPORT IS NOT VALID FOR MEDICOLEGAL PURPOSE.

**Patient Name** : Mr. Rohit Gupta  
**UHID/MR No.** : FRAJ.0000242857  
**Visit Date** : 27-02-2024 10:07  
**Sample Collected on** : 27-02-2024 10:16  
**Ref Doctor** : SELF  
**Package Name** : MEDIWHEEL AHC MALE ABOVE 40 YRS RJG  
**Emp/Auth/TPA ID** : jhgol8589++9  
**Sponsor Name** : MEDIWHEELS HEALTH CARE

**Age / Gender** : 41Y/Male  
**OP Visit No** : FRAJOPV118412  
**Reported on** : 27-02-2024 12:08  
**Specimen** : Serum(Spl)  
**Pres Doctor:**

### DEPARTMENT OF LABORATORY MEDICINE

TEST NAME	RESULT	BIOLOGICAL REFERENCE INTERVALS	UNITS
PSA TOTAL			
PSA TOTAL Method: Immunofluorescence	0.42	0.0 - 4.0	ng/ml

#### Interpretation :

Serum prostate specific antigen (PSA) concentrations are elevated above 4.0 ng/ml in 28% of men with benign prostatic hyperplasia, 58% of men with organ confined prostate cancer and 80% of men with extensive prostate cancer, but in less than 8% of normal healthy men over 50 yrs of age. After radical prostatectomy, serum PSA levels are (< 0.2 ng/ml), 93% of patients with undetectable serum PSA concentrations have no clinical tumour recurrence.

Free PSA as a percent of Total PSA

Probability of carcinoma prostate when Total PSA is 4.1 - 10 ng / ml

>	26	8 %
20 -	25	16 %
15 -	20	20 %
10 -	15	28 %
0 -	0 -	56 %

#### Comments:-

- 1 False negative / positive results are observed in patients receiving mouse monoclonal antibodies for diagnosis or therapy.
- 2 PSA total and free levels may appear consistently elevated / depressed due to the interference by heterophilic antibodies and nonspecific protein binding.
- 3 Results obtained with different assay kits cannot be used interchangeably.
- 4 All results should be correlated with clinical findings and results of other investigations.

End of the report

Results are to be correlated clinically

Lab Technician / Technologist  
Rakesh

Dr. Prashant Purwar  
MBBS, DCP  
Consultant Pathologist

• CLINICAL CORRELATION IS ESSENTIAL FOR FINAL DIAGNOSIS. • IF THE TESTS RESULTS ARE UNEXPECTED PLEASE CONTACT THE LABORATORY.  
• ALL THE CONGENITAL ANOMALIES IN THE FETUS MAY NOT BE DIAGNOSED IN ULTRASONOGRAPHY. • THIS REPORT IS NOT VALID FOR MEDICOLEGAL PURPOSE.

Licensee : Bharti Medicare Pvt. Ltd. The Apollo Clinic, C-70, Major Sudesh Kumar Marg, Opp. Madhav Park, Near Main Market, Rajouri Garden, New Delhi-110 027  
Phone : (011) 2591 8222 / 8333 / 8444, 9811061009, E-mail : rajourigarden@theapolloclinic.com, Website : www.apolloclinicrajourigarden.com

MSME UAM NO : DI 1150024524





Patient Name : Mr. Rohit Gupta  
 UHID/MR No. : FRAJ.0000242857  
 Visit Date : 27-02-2024 10:07  
 Sample Collected on : 27-02-2024 10:16  
 Ref Doctor : SELF  
 Emp/Auth/TPA ID : jhgoi6589++9  
 Sponsor Name : MEDIWHEELS HEALTH CARE

Age / Gender : 41Y/Male  
 OP Visit No : FRAJOPV118412  
 Reported on : 27-02-2024 12:09  
 Specimen : Serum  
 Pres Doctor:

DEPARTMENT OF LABORATORY MEDICINE

TEST NAME	RESULT	BIOLOGICAL REFERENCE INTERVALS	UNITS
<b>LIVER FUNCTION TEST (PACKAGE)</b>			
BILIRUBIN - TOTAL Method: Jendrassik	0.88	0.1 - 1.3	mg/dl
Bilirubin (Direct)-Serum Method: Diazo	0.27	0 - 0.3	mg/dl
A/G Method: Calculated	1.3	1.0 - 2.0	
BILIRUBIN - INDIRECT Method: Calculated	0.61	<1.1	mg/dl
SGOT /AST Method: IFCC (With P5P)	31.1	0 - 35	U/L
SGPT/ALT Method: IFCC (With P5P)	45.0	0 - 45	U/L
ALKALINE PHOSPHATE Method: AMP BUFFER	59.0	30 - 117	U/L
GGT Method: SZAZ	16.9	10 - 50	U/L
TOTAL PROTEIN Method: Biuret	6.9	5.8-8.0	g/dl
ALBUMIN Method: BCG	4.0	3.7-5.2	g/dl
GLOBULIN Method: Calculated	2.9	2.5 - 3.5	mg/dL

End of the report

Results are to be correlated clinically

Lab Technician / Technologist  
Rakesh

Dr. Prashant Purwar  
 MBBS, DCP  
 Consultant Pathologist

**Patient Name** : Mr. Rohit Gupta  
**UHID/MR No.** : FRAJ.0000242857  
**Visit Date** : 27-02-2024 10:07  
**Sample Collected on** : 27-02-2024 10:16  
**Ref Doctor** : SELF  
**Emp/Auth/TPA ID** : jhgoi6589++9  
**Sponsor Name** : MEDIWHEELS HEALTH CARE

**Age / Gender** : 41Y/Male  
**OP Visit No** : FRAJOPV118412  
**Reported on** : 27-02-2024 12:10  
**Specimen** : Serum  
**Pres Doctor:**

DEPARTMENT OF LABORATORY MEDICINE

TEST NAME	RESULT	BIOLOGICAL REFERENCE INTERVALS	UNITS
<b>KFT - RENAL PROFILE-SERUM</b>			
UREA Method: Urease	27.1	10-50	mg/dl
Creatinine Method: Jaffe	0.77	0.5 - 1.3	mg/dl
Uric Acid Method: Uricase	4.7	3.5 - 7.2	mg/dl
Sodium(Na) Method: ISE	142.0	136 - 142	mmol/L
Potassium(K) Method: ISE	4.5	3.8 - 5.0	mmol/L
Chloride(Cl) Method: ISE	101.7	95 - 103	mmol/L
Calcium Method: OCPC	9.7	9.2 - 11.0	mg/dl
Phosphorus Method: Molybdate UV	2.7	2.3 - 4.7	mg/dl

End of the report

Results are to be correlated clinically

Lab Technician / Technologist  
Rakesh

  
 Dr. Prashant Purwar  
 MBBS, DCP  
 Consultant Pathologist

• CLINICAL CORRELATION IS ESSENTIAL FOR FINAL DIAGNOSIS. • IF THE TESTS RESULTS ARE UNEXPECTED PLEASE CONTACT THE LABORATORY.  
 • ALL THE CONGENITAL ANOMALIES IN THE FETUS MAY NOT BE DIAGNOSED IN ULTRASONOGRAPHY. • THIS REPORT IS NOT VALID FOR MEDICOLEGAL PURPOSE.

Licensee : Bharati Medicare Pvt. Ltd. The Apollo Clinic, C-70, Major Sudesh Kumar Marg, Opp. Madhav Park, Near Main Market, Rajouri Garden, New Delhi-110 027.  
 Phone : (011) 2591 8222 / 8333 / 8444, 9811061009, E-mail : rajourigarden@theapolloclicnic.com, Website : www.apolloclicnicrajourigarden.com

MSME UAM NO. : DI 11E0021524



**Patient Name** : Mr. Rohit Gupta  
**UHID/MR No.** : FRAJ.0000242857  
**Visit Date** : 27-02-2024 10:07  
**Sample Collected on** : 27-02-2024 12:00  
**Ref Doctor** : SELF  
**Package Name** : MEDIWHEEL AHC MALE ABOVE 40 YRS RJG  
**Emp/Auth/TPA ID** : jhgoi5589++9  
**Sponsor Name** : MEDIWHEELS HEALTH CARE



**Age / Gender** : 41Y/Male  
**OP Visit No** : FRAJOPV118412  
**Reported on** : 27-02-2024 13:41  
**Specimen** : Plasma(PP)  
**Pres Doctor:**

DEPARTMENT OF LABORATORY MEDICINE

TEST NAME	RESULT	BIOLOGICAL REFERENCE INTERVALS	UNITS
GLUCOSE - ( POST PRANDIAL)			
GLUCOSE - ( POST PRANDIAL) Method: (GOD-POD)	109	70-140	mg/dl

End of the report

*Results are to be correlated clinically*

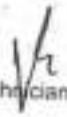
  
 Lab Technician / Technologist  
 Rakesh

  
 Dr. Prashant Punwar  
 MBBS, DCP  
 Consultant Pathologist

• CLINICAL CORRELATION IS ESSENTIAL FOR FINAL DIAGNOSIS. • IF THE TESTS RESULTS ARE UNEXPECTED PLEASE CONTACT THE LABORATORY  
 • ALL THE CONGENITAL ANOMALIES IN THE FETUS MAY NOT BE DIAGNOSED IN ULTRASONOGRAPHY. • THIS REPORT IS NOT VALID FOR MEDICOLEGAL PURPOSE

Licensee : Bharti Medicare Pvt. Ltd. The Apollo Clinic, C-70, Major Sudesh Kumar Marg, Opp. Madhav Park, Near Main Market, Rajouri Garden, New Delhi-110 027  
 Phone : (011) 2591 8222 / 8333 / 8444, 9811061009, E-mail : rajourigarden@theapolloclicin.com, Website : www.apolloclicinrajourigarden.com

MSME UAM NO : DI 11E0024524



**Patient Name** : Mr. Rohit Gupta  
**UHID/MR No.** : FRAJ.0000242857  
**Visit Date** : 27-02-2024 10:07  
**Sample Collected on** : 27-02-2024 10:16  
**Ref Doctor** : SELF  
**Emp/Auth/TPA ID** : jhgoi6589++9  
**Sponsor Name** : MEDIWHEELS HEALTH CARE

**Age / Gender** : 41Y/Male  
**OP Visit No** : FRAJOPV118412  
**Reported on** : 27-02-2024 12:59  
**Specimen** : Urine  
**Pres Doctor:**

DEPARTMENT OF LABORATORY MEDICINE

URINE ROUTINE EXAMINATION

URINE EXAMINATION TEST REPORT

Test Name	Observed Value	Unit	Reference Range
<b>Urine R/M Examination</b>			
Quantity	20	ml	
Colour	Pale Yellow		
Transparency	Clear		Pale Yellow
Urine Specific Gravity	1.020		Clear
Dipstick			1.005 - 1.030
pH	6.0		5.5 - 7.5
Dipstick / pH paper			
<b>Chemical Examination</b>			
Protein	Nil		
Dipstick/Heat & acetic acid			Nil
Sugar	Nil		
Dipstick/Benedicts reagent			Nil
<b>Microscopic Examination</b>			
Pus Cells	0-1		
RBC'S	Nil	/HPF	1-2
Casts	Nil	/HPF	Nil
Crystals	Nil	/HPF	Nil
Epithelial Cells	1-2		Nil
Bacteria	Nil	/HPF	1-2
		/HPF	Nil

End of the report

Results are to be correlated clinically

Lab Technician / Technologist  
Rakesh

  
 Dr. Prashant Purwar  
 MBBS, DCP  
 Consultant Pathologist

\* CLINICAL CORRELATION IS ESSENTIAL FOR FINAL DIAGNOSIS. \* IF THE TESTS RESULTS ARE UNEXPECTED PLEASE CONTACT THE LABORATORY.  
 \* ALL THE CONGENITAL ANOMALIES IN THE FETUS MAY NOT BE DIAGNOSED IN ULTRASONOGRAPHY. \* THIS REPORT IS NOT VALID FOR MEDICOLEGAL PURPOSE.

Licensee : Bharti Medicare Pvt. Ltd. The Apollo Clinic, C-70, Major Sudesh Kumar Marg, Opp. Madhav Park, Near Main Market, Rajouri Garden, New Delhi-110 027  
 Phone : (011) 2591 8222 / 8333 / 8444, 9811061009, E-mail : rajourigarden@theapolloclicin.com, Website : www.apolloclicinrajourigarden.com

MSME UAM NO : DI 1150024524



Patient Name : Mr. Rohit Gupta  
 UHID/MR No. : FRAJ.0000242857  
 Visit Date

27-02-2024 10:07

Age / Gender

OP Visit No  
 Reported on  
 Specimen  
 Pres Doctor:

: 44/Male  
 : FRAJOPV118412  
 : 27-02-2024 14:36  
 : Stool

Sample Collected on : 27-02-2024 10:34

Ref Doctor : SELF

Emp/Auth/TPA ID : jhgoi6589++9

Sponsor Name : MEDIWHEELS HEALTH CARE

DEPARTMENT OF LABORATORY MEDICINE

STOOL ROUTINE

STOOL EXAMINATION TEST REPORT

Test Name	Observed Value	Unit	Reference Range
Stool R/M Examination	Brownish		Brownish
Colour / Appearance	Loose		Semi-Formed
Consistency	Nil		Nil
Mucus	Nil		Nil
Blood	Nil		Nil
Parasities	6.0		Nil
PH			
Microscopic Examination			
PUS Cells	0-1	/HPF	0-1
RBC'S	Nil	/HPF	Nil
OVA	Nil		Nil
Cysts	NIL		Nil

End of the report

Results are to be correlated clinically

Lab Technician / Technologist  
 Surinder

Dr. Prashant Purwar  
 MBBS, DCP  
 Consultant Pathologist



27-Feb-2024 08:50:50 mr.rohit gupta  
41 Years Male

59 - NORMAL SINUS RHYTHM. RATE 59.....normal P axis, PR, rate & rhythm  
164 - ST ELEV. PROBABLE NORMAL EARLY REPOL. PATTERN.....ST depression, age 16-55



59  
164  
ID 84  
378  
374

axis--  
23  
i 5  
12

OTHERWISE NORMAL ECG Unconfirmed diagnosis.

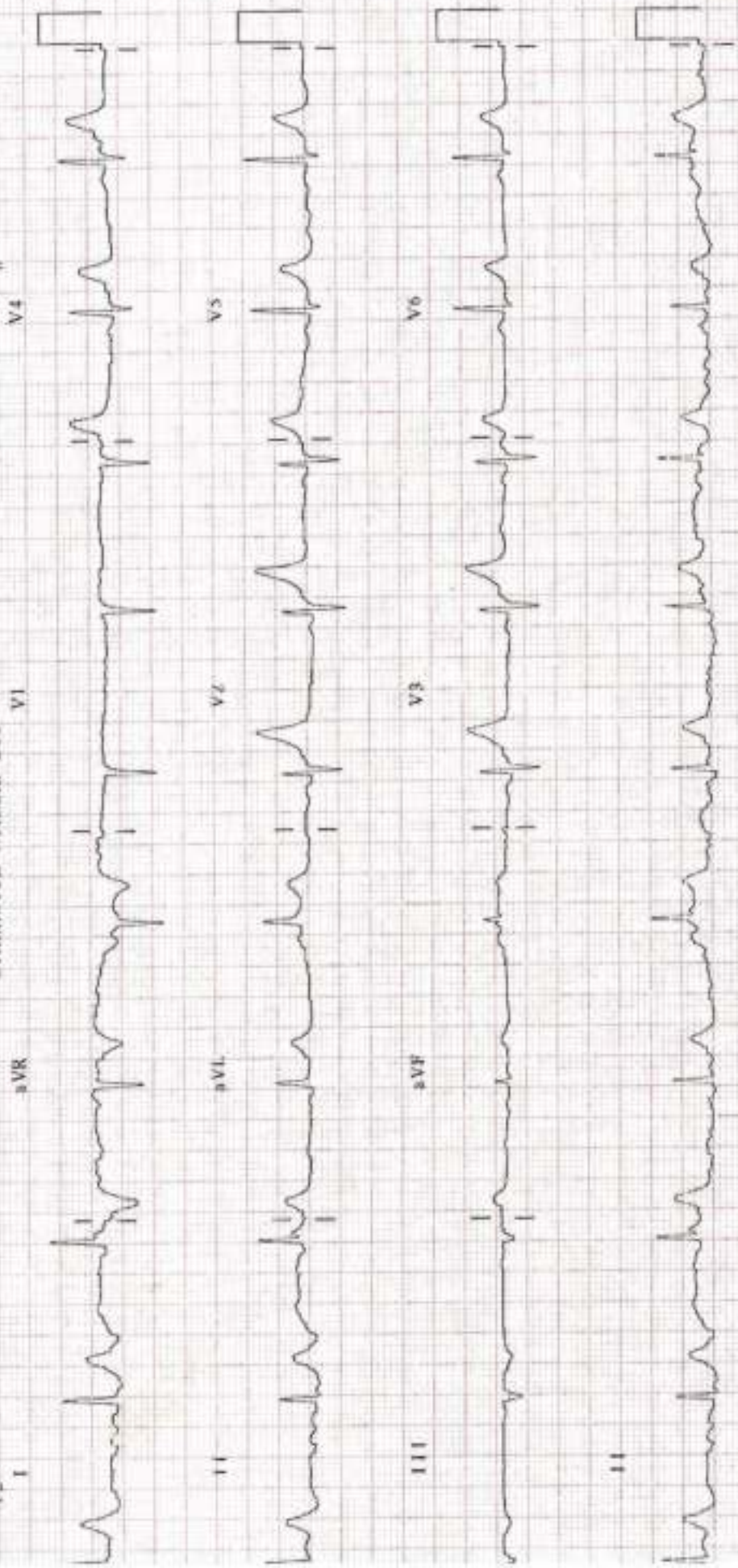



NAME: MR ROHIT GUPTA  
REF

AGE: 41 / Sex / M  
DATE 27/02 /2024

**ECHO ADULT (COLOUR DOPPLER)**

DIMENSIONS			DIMENSIONS		
NORMAL			NORMAL		
Ao (ed)	37.0 mm	(1.5 cm/m <sup>2</sup> )	IVS (Ed)	11.5 mm	(0.6-1.2cm)
LA (es)	38.0 mm	(1.5 cm/m <sup>2</sup> )	LVPW (Ed)	09.0 mm	(.6-1.1cm)
RVID (ed)	Normal	(0.9cm/m <sup>2</sup> )	EF	65.0 %	(0.62-0.85)
LVID (ed)	47.0 mm	(2.6-3.4 cm/m <sup>2</sup> )	FS	30.0	
LVID (es)	27.0 mm				

**MORPHOLOGICAL DATA**

Mitral Valve Normal

Aortic Valve Normal

Tricuspid Valve Normal

Pulmonary Valve Normal

Right Ventricle Normal

Left Ventricle Normal

Pericardium Normal

Colour Doppler NORMAL, NO PAH, IVC NORMAL, RV FUNCTION NORMAL, MILD LV DIASTOLIC DYSFUNCTION PRESENT.

Wall motion Normal

IMPRESSION : NORMAL STUDY

Interatrial Septum Normal  
Interventricular Septum Normal  
Pulmonary Artery Normal  
Aorta Normal  
Right Atrium Normal  
Left Atrium Normal



**DR SEEMA KALE MD**  
SEN. (PHYSICIAN)

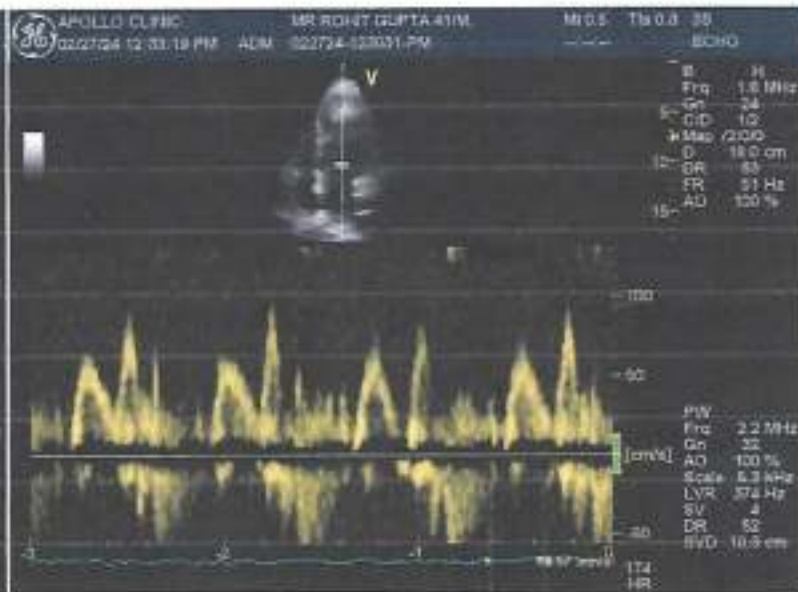
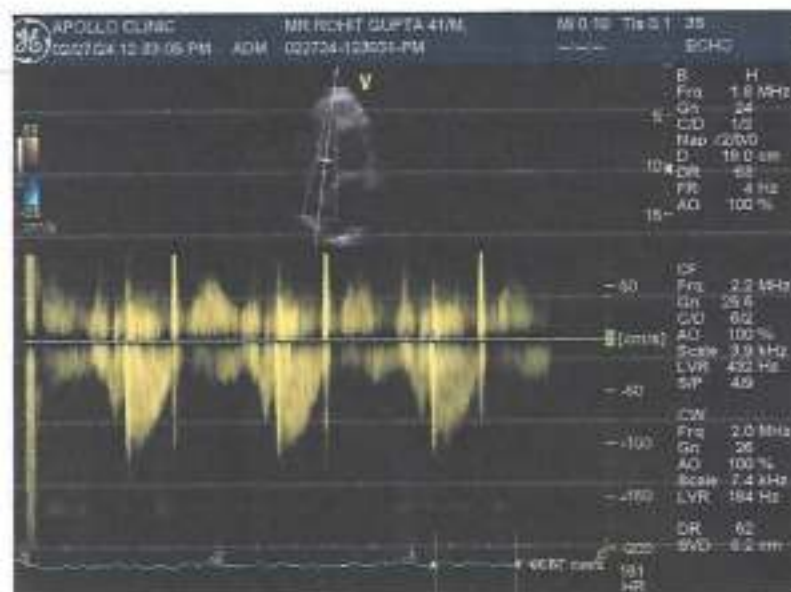
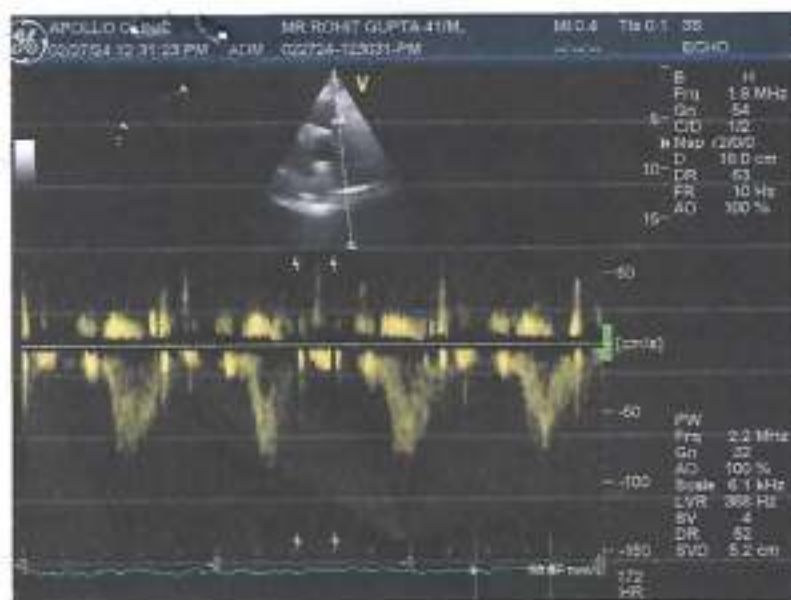

Patient Name : Mr.Rohit	MR No	: FRAJ0000
Age/Sex : 41Y/M	Visit No	: FRAJOPV
Pres Doctor :	Bill Date	: 27.02.2024
Ref.by :	Report Date	: 27.02.2024

**ULTRASOUND WHOLE ABDOMEN**

**LIVER:** Liver is normal in shape, size and echotexture. No focal intra-hepatic lesion detected. Intra-hepatic biliary radicals are not dilated. Portal vein is normal in calibre.

**GALL BLADDER:** Gall bladder is well visualized. Its wall thickness is normal. No calculus or mass lesion is seen in gall bladder. Common bile duct is normal (not dilated).

**PANCREAS:** Pancreas appears normal in size and echopattern.  
**SPLEEN:** Spleen appears normal in size and echopattern.

**KIDNEYS:** Both kidneys are normal in position, size and outline. Cortico-medullary differentiation of both kidneys is maintained. Central sinus echoes are compact. No calculus / hydronephrosis seen.

Visualised parts of retroperitoneum do not show any lymphadenopathy.

**URINARY BLADDER:** Urinary bladder is well distended and shows clear contents.

**PROSTATE:** Prostate is normal in shape, size and echotexture.

No free fluid detected.

**IMPRESSION:- NORMAL STUDY.**

To be correlate clinically.

*Dr. Shailza Minocha*  
**Dr. Shailza Minocha**  
Consultant Radiologist.

**Disclaimer:** Renal calculi less than 5mm could be missed on an Ultrasound. NCCT KUB is the modality of choice for the same.



Patient Name : Mr. Rohit Gupta  
Age/Sex : 41 Y/M  
Pres Doctor :  
Ref.by : SELF

MR No : FRAJ.0000242857  
Visit No : FRAJOPV118412  
Bill Date : 27-02-2024 10:12  
Report Date : 27-02-2024 15:54

**X-RAY CHEST PA VIEW**

- Both lungs fields do not show any active parenchymal lesion.
- Both costophrenic angles are normal.
- B/L hila appear normal in size & density.
- Both domes of diaphragm are normal.
- Cardiac silhouette appears normal.
- Visualised soft tissues and bony cage appear normal.

**IMPRESSION:- NORMAL STUDY.**

To be correlate clinically.

  
**Dr. Rahul Gera**  
Consultant Radiologist.