

31 @ 1.130 PM

Near Sri Raghavendra Swamy Mutt, Tilak Nagar,  
Durgigudi, Shivamogga, Karnataka-577201



S232435252

**OP Registration Card**

Registration No. : S232435252	Date & Time : 10-02-2024 10:18 AM
Patient Name : MR. MAJHI BIKRAM SEN	Age/Sex : 37Y/M
Father/Spouse : B N MAJHI	Marital Status : Married
Address : KRISHI NAGARA, SHIVAMOGGA	Mobile No. : 9573077853
Plan : OPREG	
Department : INTERNAL MEDICINE	Consultant : DR. SHUNYA SAMPAD

**Complaints:**

No active Complaint

Sp: 130/90 mmHg

**Clinical Findings:**

OC  
OC  
NE | M

**Diagnosis:**

M

**Investigations:**

ECG D 1700 (S)

DX BUN PH 127 (S)

**Cross Reference:**

AG

**Treatment/Prescriptions:**

AG

Signature of Consultant

## ADULT TRANS-THORACIC ECHO REPORT

<b>PATIENT NAME : MR.MAJI BIKRAM SEN</b>	<b>AGE : 37YRS</b>	<b>SEX : MALE</b>
<b>REF. DOCTOR : DR.SHUNYA SAMPAD</b>	<b>OP/IP: S232435252</b>	<b>DATE : 10.02.2024</b>

### FINDINGS

#### ATRIA

LEFT ATRIUM : Normal

RIGHT ATRIUM : Normal

#### ATRIOVENTRICULAR VALVES

MITRAL VALVE : Normal

TRICUSPID VALVE : Normal

#### VENTRICLES

LEFT VENTRICLE : Mild Concentric

RIGHT VENTRICLE : Normal

#### SEPTAE

INTERATRIAL SEPTUM : Intact

INTERVENTRICULAR SEPTUM : Intact

#### SEMILUNAR VALVES

AORTIC VALVE : Normal

PULMONARY VALVE : Normal

### **SARJI SUPER SPECIALITY HOSPITAL**

Near Sri Raghavendra Swamy Mutt, Tilak Nagar, Durgigudi, Shivamogga-577201  
 Phone : Enquiry 888 435 2288, 888 435 1188 | MICU 888 435 6688 | Preventive Health Check up 888 437 7988,  
 Trauma 888 437 7488 | Lab Report 888 437 7288  
 Email : sarjishospital@gmail.com | Web : www.sarjihospital.com



## GREAT ARTERIES

AORTA : Normal AORTIC ARCH : Normal  
ASCENDING AORTA : Normal PULMONARY ARTERY : Normal  
PDA : No  
PERICARDIUM : No Pericardial Effusion  
THROMBUS / VEGETATION : Nil

## DOPPLER

VALVES	PEAK VELOCITY	PEAK GRADIENT	REMARKS
MITRAL	E-0.8 m/sec, A-0.6 m/sec	-	E>A; MR- Trivial
TRICUSPID	0.6 m/sec	TR Gradient-20 mmHg.	TR- Trivial
AORTIC	1.3 m/sec	7 mmHg	-
PULMONARY	0.9 m/sec	3 mmHg	-

## M MODE

AO : 25mm	LVIDd : 41mm	IVSd : 13mm	EDV : ml
LA : 35mm	LVIDs : 25mm	PWd: 12mm	ESV : ml
	LVEF : 60%	FS : 30%	TAPSE: 18mm

OTHER : Sinus Rhythm {HR-91bpm}  
IVC-11/5 mm, Normal Collapsing

WALLMOTION ABNORMALITIES : NO RWMA

## FINAL DIAGNOSIS :

- ❖ NO RWMA
- ❖ NORMAL LV SYSTOLIC FUNCTION
- ❖ LVEF-60%
- ❖ MILD CONCENTRIC LVH
- ❖ MR/TR-TRIVIAL
- ❖ NO CLOT / VEGETATION

*has*  
DONE BY : Harshitha (Bsc.CVT)

Dr.Vijeth H  
MD, DNB (Interventional Cardiology)  
Consultant Cardiologist

Name MR.MAJI BIKRAM SEN,37Y,  
Patient Id S232435252

Gender Male  
Date 10/02/2024

Image 1

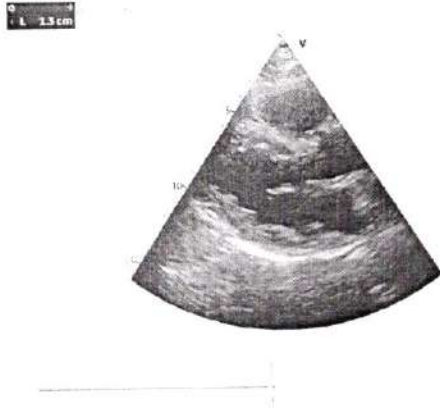

Image 2

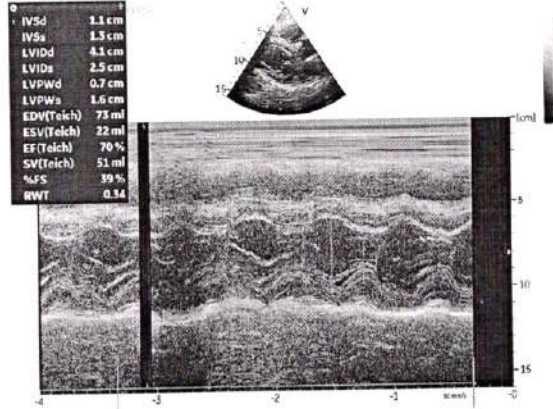

Image 3

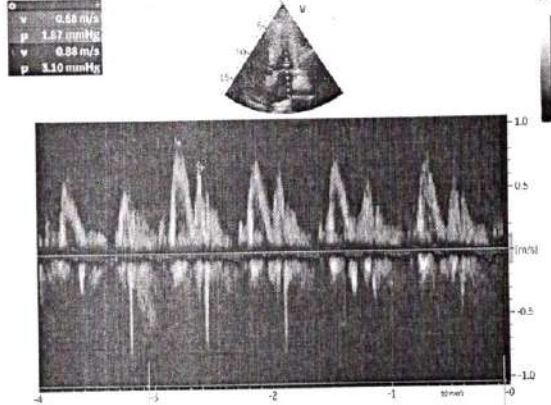
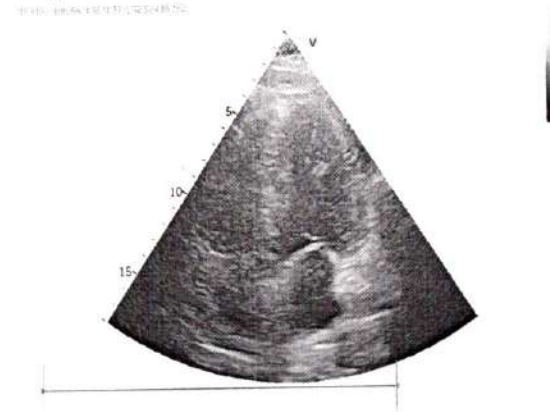

Image 4



Patient Name :: Mr. Majhi Bikram Sen	Age :: 37 Years	Gen. :: Male
Referred By :: Dr. Shunya Sampad	Tr. I.D.:: S232435252	Date :: 10/02/2024

Clinical data: Health checkup.

### USG ABDOMEN & PELVIS

- ◆ **Liver is normal in size and shows diffuse increased echogenicity.** No focal lesion detected to the extent imaged. No IHBR / EHBR dilatation. CBD is not dilated.
- ◆ **Gall Bladder** – Post cholecystectomy status.
- ◆ **Spleen** is normal in size and echotexture. No focal lesion detected to the extent imaged.
- ◆ **Pancreas** - Visualized part of pancreas is normal in size and echotexture.
- ◆ **Both kidneys** are normal in size, shape, position and echotexture. Corticomedullary differentiation is maintained. No focal mass detected to the extent imaged. No dilatation of pelvicalyceal system in the present study. No calculi seen to the extent imaged.
- ◆ **HRUSG reveals,** no significant mass formation / collection to the extent imaged.
- ◆ **Urinary Bladder** is moderately distended and echoes free contents. There is no evidence of calculi to the extent imaged
- ◆ **Prostate:** is normal in size and echotexture. No obvious focal lesion.
- ◆ No ascites.

### IMPRESSION

- ✘ Diffuse grade I fatty liver.
- ✘ No other obvious abnormality detected in the present study.

→ Correlate clinically.



Dr. Akhila D. MBBS, DMRD, FRCR (London)  
Consultant Radiologist

Siddhi



Name	: MAJHI BIKRAM SEN	REG/LAB NO.	: 24021337 / 31964
AGE/SEX	: 37 Yrs / Male	UHID	: S232435252
CONTACT NO.	: 9573077853	IP/OP	: OP /
REFERRED BY	: DR. SHUNYA SAMPAD	DATE OF COLLECTION	: 10-02-2024 at 10:55 AM
		DATE OF REPORT	: 10-02-2024 at 11:28 AM



TEST PARAMETER	RESULT	UNIT	REFERENCE RANGE
----------------	--------	------	-----------------

**HAEMATOLOGY**

**COMPLETE BLOOD COUNT (CBC)**

HAEMOGLOBIN <small>PHOTOMETRY</small>	14.7 ✓	gm/dl	13.5 - 17.5
TOTAL COUNT <small>FLOW CYTOMETRY METHOD</small>	8300	cells/cumm	4000 - 11000
<b>DIFFERENTIAL COUNT</b>			
NEUTROPHILS	62.3	%	35 - 66
LYMPHOCYTES	27.6	%	24 - 44
MONOCYTES	6.5	%	2 - 8
EOSINOPHILS	3.0	%	0 - 6
BASOPHILS	0.6	%	0 - 1
PLATELET COUNT <small>DC DETECTION METHOD</small>	1.72	Lakhs/cumm	1.5 - 4.5
R.B.C COUNT <small>DC DETECTION METHOD</small>	6.73	mill/cumm	4.5 - 5.9
PACKED CELL VOLUME (PCV) <small>CALCULATED</small>	47.3	%	37 - 53
M.C.V <small>CALCULATED</small>	70.3	fl	80 - 100
M.C.H <small>CALCULATED</small>	21.84	pg	26 - 34
M.C.H.C <small>CALCULATED</small>	31.08	g/dl	32 - 36
RDW-CV <small>CALCULATED</small>	17.8	%	11.5 - 13.1

Dispatched by: SUMA

\*\*\*\* End of Report \*\*\*\*

Printed by: MOHAN J on 10-02-2024 at 03:20 PM

**Please correlate laboratory results clinically. Contact laboratory for any clarification. All results are sample specific.**

**Sneha**  
Lab technician

  
**VERIFIED BY**

  
**Dr. CHETHAN SAGAR S**  
MBBS, MD  
Consultant Pathologist



Name	: MAJHI BIKRAM SEN	REG/LAB NO.	: 24021337 / 31964
AGE/SEX	: 37 Yrs / Male	UHID	: S232435252
CONTACT NO.	: 9573077853	IP/OP	: OP /
REFERRED BY	: DR. SHUNYA SAMPAD	DATE OF COLLECTION	: 10-02-2024 at 10:55 AM
		DATE OF REPORT	: 10-02-2024 at 03:19 PM



TEST PARAMETER	RESULT	UNIT	REFERENCE RANGE
----------------	--------	------	-----------------

#### HAEMATOLOGY

BLOOD GROUP	"O"		
RH TYPE	POSITIVE		
ERYTHROCYTE SEDIMENTATION RATE <small>WESTERGRENS METHOD</small>	15	mm/hr	0 - 10

#### HORMONE ASSAYS

##### THYROID PROFILE (TFT)

TOTAL TRIIODOTHYRONINE (T3) <small>ELFA METHOD</small>	1.4	ng/ml	0.8 - 1.8
TOTAL THYROXINE (T4) <small>ELFA METHOD</small>	8.8	ug/dl	5.5 - 14
THYROID STIMULATING HORMONE (TSH) <small>CLIA</small>	2.6	μIU/ml	0.35 - 5.5

Dispatched by: MOHAN J

\*\*\*\* End of Report \*\*\*\*

Printed by: MOHAN J on 10-02-2024 at 03:20 PM

Please correlate laboratory results clinically. Contact laboratory for any clarification. All results are sample specific.

**MOHAN J**  
Lab technician

  
**VERIFIED BY**

  
**Dr. CHETHAN SAGAR S**  
MBBS, MD  
Consultant Pathologist



Name	: MAJHI BIKRAM SEN	REG/LAB NO.	: 24021337 / 31964
AGE/SEX	: 37 Yrs / Male	UHID	: S232435252
CONTACT NO.	: 9573077853	IP/OP	: OP /
REFERRED BY	: DR. SHUNYA SAMPAD	DATE OF COLLECTION	: 10-02-2024 at 10:55 AM
		DATE OF REPORT	: 10-02-2024 at 03:20 PM



TEST PARAMETER	RESULT	UNIT	REFERENCE RANGE
----------------	--------	------	-----------------

**BIOCHEMISTRY**

**HbA1c (Glycosylated hemoglobin)**

HbA1c (GLYCOSYLATED Hb) <small>HPLC</small>	6.4	%	4.2 - 6.4
MEAN BLOOD GLUCOSE	137.0	mg/dl	60 - 120

**Note:**

1. Since HbA1c reflects long term fluctuations in the blood glucose concentration, a diabetic patient who is recently under good control may still have a high concentration of HbA1c.
2. Target goals of < 7.0 % may be beneficial in patients with short duration of diabetes, long life expectancy and no significant cardiovascular disease. In patients with significant complications of diabetes, limited life expectancy or extensive co-morbid conditions, targeting a goal of < 7.0 % may not be appropriate.

**Comments:**

HbA1c provides an index of average blood glucose levels over the past 8 - 12 weeks and is a much better indicator of long term glycemic control as compared to blood and urinary glucose determinations. ADA criteria for correlation between HbA1c & Mean plasma glucose levels.

POST PRANDIAL BLOOD SUGAR <small>GOD POD METHOD</small>	128	mg/dl	80 - 140
FASTING BLOOD SUGAR <small>GOD POD METHOD</small>	93	mg/dl	70 - 110

Dispatched by: MOHAN J

\*\*\*\* End of Report \*\*\*\*

Printed by: MOHAN J on 10-02-2024 at 03:20 PM

**Please correlate laboratory results clinically. Contact laboratory for any clarification. All results are sample specific.**

**MOHAN J**  
Lab technician

  
**VERIFIED BY**

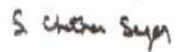
  
**Dr. CHETHAN SAGAR S**  
MBBS, MD  
Consultant Pathologist





Name	: MAJHI BIKRAM SEN	REG/LAB NO.	: 24021337 / 32021
AGE/SEX	: 37 Yrs / Male	UHID	: S232435252
CONTACT NO.	: 9573077853	IP/OP	: OP /
REFERRED BY	: DR. SHUNYA SAMPAD	DATE OF COLLECTION	: 10-02-2024 at 10:45 AM
		DATE OF REPORT	: 10-02-2024 at 12:38 PM



TEST PARAMETER	RESULT	UNIT	REFERENCE RANGE
----------------	--------	------	-----------------

**BIOCHEMISTRY**

**LIPID PROFILE TEST (LPT)**

TOTAL CHOLESTEROL	<u>205</u>	mg/dl	Desirable level: <200mg/dl Border line High :200-239mg/dl High : > 240mg/dl
TRIGLYCERIDES	137	mg/dl	Desirable level : <150mg/dl Borderline High :150-199mg/dl High :200-499mg/dl
HDL CHOLESTEROL - DIRECT	39	mg/dl	Desirable level : >60mg/dl Borderline : 40-60mg/dl High risk : < 40mg/dl
LDL CHOLESTEROL - DIRECT	145	mg/dl	Desirable : <100 mg/dl LowRisk :100-129mg/dl Borderline :130-159mg/dl High risk :160-189mg/dl Very high risk:>190mg/dl
VLDL CHOLESTEROL	27	mg/dl	< 30.0
TC/HDL	5		< 4.5
LDL/HDL	4		<3.5

Dispatched by: MOHAN J

\*\*\*\* End of Report \*\*\*\*

Printed by: MOHAN J on 10-02-2024 at 03:20 PM

**Please correlate laboratory results clinically. Contact laboratory for any clarification. All results are sample specific.**

**MOHAN J**  
Lab technician

  
**VERIFIED BY**

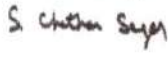
  
**Dr. CHETHAN SAGAR S**  
MBBS, MD  
Consultant Pathologist



Name	: MAJHI BIKRAM SEN	REG/LAB NO.	: 24021337 / 31964
AGE/SEX	: 37 Yrs / Male	UHID	: S232435252
CONTACT NO.	: 9573077853	IP/OP	: OP /
REFERRED BY	: DR. SHUNYA SAMPAD	DATE OF COLLECTION	: 10-02-2024 at 10:55 AM
		DATE OF REPORT	: 10-02-2024 at 12:37 PM



TEST PARAMETER	RESULT	UNIT	REFERENCE RANGE
----------------	--------	------	-----------------

**BIOCHEMISTRY**

**RENAL FUNCTION TEST**

BLOOD UREA <small>GLDH-UREASE METHOD</small>	21.9	mg/dL	16.6 - 48.5
SERUM CREATININE <small>ENZYMATIC METHOD</small>	0.98	mg/dL	0.7 - 1.2

**LIVER FUNCTION TEST (LFT)**

TOTAL BILIRUBIN	0.40	mg/dl	0.1 - 1.2
DIRECT BILIRUBIN	0.16	mg/dl	0 - 0.2
INDIRECT BILIRUBIN	0.24	mg/dl	0 - 0.8
SGOT/AST	41	U/L	up to 41
SGPT/ALT	82	U/L	up to 41
ALKALINE PHOSPHATASE	158	IU/L	40 - 129
TOTAL PROTEIN	7.2	g/dl	6.6 - 8.7
SERUM ALBUMIN	4.4	g/dl	3.4 - 5.4
SERUM GLOBULIN	2.8	g/dL	3.5 - 4.5
A/G RATIO	1.6		1.1 - 2.2

Dispatched by: MOHAN J

\*\*\*\* End of Report \*\*\*\*

Printed by: MOHAN J on 10-02-2024 at 03:20 PM

**Please correlate laboratory results clinically. Contact laboratory for any clarification. All results are sample specific.**

MOHAN J  
Lab technician

  
VERIFIED BY

  
Dr. CHETHAN SAGAR S  
MBBS, MD  
Consultant Pathologist



Name	: MAJHI BIKRAM SEN	REG/LAB NO.	: 24021337 / 31964
AGE/SEX	: 37 Yrs / Male	UHID	: S232435252
CONTACT NO.	: 9573077853	IP/OP	: OP /
REFERRED BY	: DR. SHUNYA SAMPAD	DATE OF COLLECTION	: 10-02-2024 at 10:55 AM
		DATE OF REPORT	: 10-02-2024 at 01:19 PM

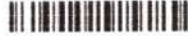

TEST PARAMETER	RESULT	UNIT	REFERENCE RANGE
----------------	--------	------	-----------------

**CLINICAL PATHOLOGY**

**URINE ROUTINE**

**PHYSICAL EXAMINATION**

URINE PH	5.5
COLOUR	PALE YELLOW
APPEARANCE	CLEAR
SPECIFIC GRAVITY	1.025

**CHEMICAL EXAMINATION**

URINE ALBUMIN	NIL
SUGAR	NIL
KETONE BODIES	ABSENT
BILE SALT	NEGATIVE
BILE PIGMENT	NEGATIVE

**MICROSCOPIC EXAMINATION**

PUS CELLS	2-3 /HPF
EPITHELIAL CELLS	3-4 /HPF
RBC'S	NIL
NITRITE	ABSENT

Dispatched by: Chethana

\*\*\*\* End of Report \*\*\*\*

Printed by: MOHAN J on 10-02-2024 at 03:20 PM

**Please correlate laboratory results clinically. Contact laboratory for any clarification. All results are sample specific.**

**MUSKAN**  
Lab technician

  
**VERIFIED BY**

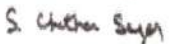
  
**Dr. CHETHAN SAGAR S**  
MBBS, MD  
Consultant Pathologist



CARDIOPRINT

10/24 14:01:40  
sarji sup... spilly hospital  
SHIMOGA

tion  
room:  
Order Number:  
Indication:  
Medication 1:  
Medication 2:  
Medication 3:

96 bpm  
-- / -- mmHg

QRS : 80 ms  
QT / QTcBaz : 332 / 419 ms  
PR : 140 ms  
P : 112 ms  
RR / PP : 624 / 625 ms  
P / QRS / T : 69 / 46 / 39 degrees

Normal sinus rhythm  
Normal ECG

Technician:  
Ordering Ph:  
Referring Ph:  
Attending Ph:

*Maji Bixodam Gen*

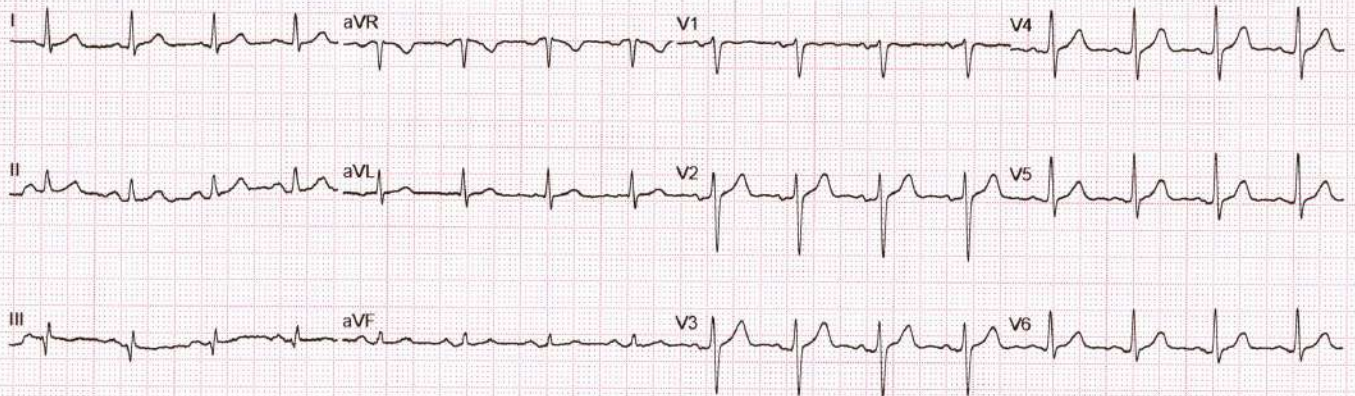

RIGHT



232431176 MAJHI BIKRAM 37Y/M CHEST, PA 10-Feb-24 12:13 PM  
SARJI SUPER SPECIALITY HOSPITAL. SHIVAMOGGA-577201