



# Medicover Hospitals

VENKOJIPALAM VISAKHAPATNAM - 530017  
ANDHRA PRADESH - INDIA  
PHONE NO : 0891-6829999

**Dr. RAKESH P**  
**MD**  
**GENERAL PHYSICIAN**

NAME: N. VISALAKRISHN

AGE 50/F

71kg

WT: 130/80mm

HT: 160cm

BP: 130/80mm

PR 90 per

HTN<sup>1</sup>  
Chlorophyllin<sup>1</sup>  
(fatty %)

Anemia<sup>1</sup> K

① T. FERROCAL  
② T. METFORMIN

1-0-0  
1-0-0

1/food

3 months

Hb %  
3 months

h



**Medicover Hospitals**  
 VENKOJIPALAM VISKHAPATNAM -530017  
 ANDHRA PRADESH -INDIA  
 PHONO NO : 0891-6829999

**MEDICOVER  
 HOSPITALS**  
 A UNIT OF SAKSHI JYOTI HEALTHCARE PVT LTD

OPHTHALMOLOGIST CONSULTATION

NAME: N. Visalakshmi AGE: 50 / F

DATE: 26/10/24

AR  $\begin{matrix} R \\ L \end{matrix} +1.00 +0.25 \times 154^\circ$   
 $+1.25 +0.50 \times 17^\circ$

SV  $\begin{matrix} R \\ L \end{matrix} 6/9 +0.75 SPH 0/0$   
 $6/9 +0.75 +0.50 \times 206/11$

NV +1.75 SPH 0/0

low rod w/h  
 rod w/h

Dp. Hypertension

Hor  
 Juv

Q



**MEDICOVER  
HOSPITALS**

A UNIT OF SAHRUDAYA HEALTHCARE PVT LTD.

## MEDICOVER HOSPITALS

VENKOJIPALEM VISAKHAPATNAM - 530017  
ANDHRA PRADESH - INDIA  
PHOppNE NO ; 0891-6829999

### Dr. DENTAL CONSULTATION CONSULTANT DENTAL

NAME : N, VISALAKSHI

AGE : 50/F

40 General checkup.

Calculus + +

Stain + +

Adv oral prophylaxis

① Deneal A2 Toothpaste. → D.

*La*



**MEDICOVER**  
HOSPITALS

**LABORATORY REPORT : BIOCHEMISTRY**

A UNIT OF SAHARIDAYA HEALTHCARE PVT LTD

<b>Name</b>	: Mrs. NAMBURI VISALAKSHI	<b>Age /Sex</b>	: 50Y Y(s)FEMALE
<b>Bill Date</b>	: 26-Oct-2024 08:29 AM	<b>UMR No.</b>	: 482410004271
<b>Rec. Dt</b>	: 26-Oct-2024 11:38 AM	<b>Bill No.</b>	: MCB48241015317
<b>Rpt. Dt</b>	: 26-Oct-2024 12:25 PM	<b>Result No</b>	: RU4241037661
<b>Ref By</b>	: Dr. ER PHYSICIAN	<b>Sample ID</b>	: MCV484068396
<b>Sample Type</b>	: SERUM		

**BUN(BLOOD UREA NITROGEN)**

<u>Parameters</u>	<u>Result</u>	<u>Reference Range</u>	<u>Units</u>
<b>BLOOD UREA</b> Ureae kinetic	16 *	16.6 - 48.5	mg/dL

\*\*\* End Of Report \*\*\*

*M. B. S. Simi Iqbal*  
**DR. MOHAMMAD SIMI IQBAL**  
M.B.B.S, M.D CONSULTANT BIOCHEMIST



**MEDICOVER**  
HOSPITALS

**LABORATORY REPORT : BIOCHEMISTRY**

A UNIT OF SAHARAJIYA HEALTHCARE PVT. LTD.

<b>Name</b>	: Mrs. NAMBURI VISALAKSHI	<b>Age /Sex</b>	: 50Y Y15/FEMALE
<b>Bill Date</b>	: 26-Oct-2024 08:29 AM	<b>UMR No.</b>	: 482410004271
<b>Rec. Dt</b>	: 26-Oct-2024 11:38 AM	<b>Bill No.</b>	: MCB48241015317
<b>Rept. Dt</b>	: 26-Oct-2024 12:25 PM	<b>Result No</b>	: RU4241037662
<b>Ref By</b>	: Dr. ER PHYSICIAN	<b>Sample ID</b>	: MCV484068397
<b>Sample Type</b>	: SERUM		

**HBA1C (GLYCOSYLATED HAEMOGLOBIN)**

**Parameters**

**HBA1C**

Turbidimetric inhibition immunoassay

**Result**

5.3

**Reference Range**

Normal :  $\leq 5.6\%$   
Pre diabetic : 5.7 % - 6.4 %  
Diabetic :  $\geq 6.5\%$

**Units**

%

\*\*\* End Of Report \*\*\*

*N.S. - 10/26*  
**DR. MOHAMMAD SIMI IQBAL**  
M.B.B.S. M.D CONSULTANT BIOCHEMIST

Medicover Unit - I  
# 18-1-3, KGH Down, Maharanipeta,  
Jagadamba Junction, Visakhapatnam,  
Andhrapradesh - 530 002.  
Ph: +91 96526 69351

Medicover Unit - III  
Sry. No. 27, Plot No. 05, BRTS Road,  
Health City, Arilova, Chirmegadili Mandal,  
Visakhapatnam, Andhrapradesh - 530 040.  
Ph: +91 0891-6677888

Medicover - MVP  
# 1-1-83, Sector-6, Venkajpalem,  
MVP Colony, Visakhapatnam,  
Andhrapradesh-530017.  
Ph: +91 8886655677



**MEDICOVER**  
HOSPITALS

**LABORATORY REPORT : BIOCHEMISTRY**

A UNIT OF SAHARADAYA HEALTHCARE PVT. LTD

<b>Name</b>	: Mrs. NAMBURI VISALAKSHI	<b>Age /Sex</b>	: 50Y Y(s)FEMALE
<b>Bill Date</b>	: 26-Oct-2024 08:29 AM	<b>UMR No.</b>	: 482410004271
<b>Rec. Dt</b>	: 26-Oct-2024 11:38 AM	<b>Bill No.</b>	: MCB48241015317
<b>Rept. Dt</b>	: 26-Oct-2024 12:25 PM	<b>Result No</b>	: RU4241037883
<b>Ref By</b>	: Dr. ER PHYSICIAN	<b>Sample ID</b>	: MCV484068396
<b>Sample Type</b>	: SERUM		

**Parameters**

**TOTAL CHOLESTEROL**

Enzymatic colorimetric

**Result**

168

**HDL CHOLESTEROL**

Homogeneous enzymatic colorimetric

61 \*

**LDL CHOLESTEROL**

Direct Enzymatic colorimetric

93

**VLDL**

Calculation

14

**SERUM**

**TRYGLYCERIDES**

Enzymatic colorimetric

168 \*

**CHO/HDL RATIO**

Calculation

2.75

**LDL/HDL RATIO**

1.52

**LIPID PROFILE**

**Reference Range**

Desirable : < 200 mg/dL  
Borderline High : 200 - 239 mg/dL  
High risk : > 240 mg/dL

Low : < 40 mg/dL  
High : > 60 mg/dL

Very High : > 190 mg/dL  
Optimal : < 100 mg/dL  
Near Optimal : 100 - 129 mg/dL  
High : 160 - 189 mg/dL  
Borderline High:130-159 mg/dL

2 - 30 mg/dL

< 150 mg/dL  
Borderline High : 150 - 199 mg/dL  
High : 200 - 499 mg/dL

Normal : < 3.5  
High Risk : > 5.0

**Units**

mg/dL

mg/dL

mg/dL

mg/dL

mg/dL

\*\*\* End Of Report \*\*\*

*N. S. Simi Iqbal*  
**DR. MCHAMMAD SIMI IQBAL**  
**M.B.B.S, M.D CONSULTANT BIOCHEMIST**



**MEDICOVER  
HOSPITALS**

**LABORATORY REPORT : BIOCHEMISTRY**

A UNIT OF SAHJADAYA HEALTHCARE PVT LTD

Name	: Mrs. NAMBURI VISALAKSHI	Age /Sex	: 50Y Yrs) FEMALE
Bill Date	: 25-Oct-2024 08:29 AM	UMR No.	: 482410034271
Rec. Dt	: 25-Oct-2024 11:38 AM	Bill No.	: MCB48241015317
Rept. Dt	: 26-Oct-2024 12:25 PM	Result No	: RU4241037664
Ref By	: Dr. ER PHYSICIAN	Sample ID	: MCV484068398
Sample Type	: PLASMA		

**FBS (FASTING BLOOD GLUCOSE WITH URINE GLUCOSE)**

<u>Parameters</u>	<u>Result</u>	<u>Reference Range</u>	<u>Units</u>
FASTING BLOOD GLUCOSE Hazardous	83	Normal Range : 70 - 99 Impaired Glucose tolerance : 100 -125 Diabetes Mellitus : >=126	mg/dL

\*\*\* End Of Report \*\*\*

*N.S. Iqbal*  
**DR. MOHAMMAD SIMI IQBAL**  
M.B.B.S, M.D CONSULTANT BIOCHEMIST



**MEDICOVER  
HOSPITALS**

**LABORATORY REPORT : BIOCHEMISTRY**

A UNIT OF SAHARAJAYA HEALTHCARE PVT LTD

<b>Name</b>	: Mrs. NAMBURI VISALAKSHI	<b>Age /Sex</b>	: 50Y Y(s)/FEMALE
<b>Bill Date</b>	: 26-Oct-2024 08:29 AM	<b>UMR No.</b>	: 482410004271
<b>Rec. Dt</b>	: 26-Oct-2024 11:38 AM	<b>Bill No.</b>	: MCB48241015317
<b>Rept. Dt</b>	: 26-Oct-2024 12:25 PM	<b>Result No</b>	: RU4241037665
<b>Ref By</b>	: Dr. ER PHYSICIAN	<b>Sample ID</b>	: MCV484068396
<b>Sample Type</b>	: SERUM		

**SERUM CREATININE**

<u>Parameters</u>	<u>Result</u>	<u>Reference Range</u>	<u>Units</u>
CREATININE µmole/l	0.7	0.5 - 0.9	mg/dL

\*\*\* End Of Report \*\*\*

*M.B.S. - I*  
**DR. MOHAMMAD SIMI IQBAL**  
M.B.B.S, M.D CONSULTANT BIOCHEMIST





**MEDICOVER**  
HOSPITALS

**LABORATORY REPORT : BIOCHEMISTRY**

A UNIT OF SARAJUDAHA HEALTHCARE PVT. LTD.

Name	: Mrs. NAMBURI VISALAKSHI	Age /Sex	: 50Y Y143/FEMALE
Bill Date	: 26-Oct-2024 08:29 AM	UMR No.	: 482410004271
Rec. Dt	: 26-Oct-2024 11:38 AM	Bill No.	: MCB48241015317
Rept. Dt	: 26-Oct-2024 12:25 PM	Result No	: RU4241037666
Ref By	: Dr. ER PHYSICIAN	Sample ID	: MCV484068396
Sample Type	: SERUM		

**BUN / CREATININE RATIO**

<u>Parameters</u>	<u>Result</u>	<u>Reference Range</u>	<u>Units</u>
BUN / CREATININE RATIO CALCULATED	10	10-20 mg/dL	mg/dL

\*\*\* End Of Report \*\*\*

*M. B. S. M. D.*  
**DR. MOHAMMAD SIMI IQBAL**  
M. B. S. M. D CONSULTANT BIOCHEMIST



**MEDICOVER  
HOSPITALS**

**LABORATORY REPORT : BIOCHEMISTRY**

A UNIT OF SAHODAYA HEALTHCARE PVT LTD.

<b>Name</b>	: Mrs. NAMBURI VISALAKSHI	<b>Age /Sex</b>	: 50Y Y(s)/FEMALE
<b>Bill Date</b>	: 26-Oct-2024 08:29 AM	<b>UMR No.</b>	: 482410004271
<b>Rec. Dt</b>	: 26-Oct-2024 11:38 AM	<b>Bill No.</b>	: MCB48241015317
<b>Rept. Dt</b>	: 26-Oct-2024 12:25 PM	<b>Result No</b>	: RU4241037667
<b>Ref By</b>	: Dr. ER PHYSICIAN	<b>Sample ID</b>	: MCV484068396
<b>Sample Type</b>	: SERUM		

<u>Parameters</u>	<u>Result</u>	<u>T3,T4 AND TSH</u> <u>Reference Range</u>	<u>Units</u>
T3 ECLIA	1.19	0.8 - 2.0	ng/mL
T4 ECLIA	7.26	5.1 - 14.1	ug/dL
TSH(THYROID STIMULATING HORMONE) ECLIA	5.46 * ————— /	0.270 - 4.20	uIU/mL

\*\*\* End Of Report \*\*\*

*M.M. Simi Iqbal*  
**DR. MOHAMMAD SIMI IQBAL**  
**M.B.B.S. M.D CONSULTANT BIOCHEMIST**



**MEDICOVER**  
HOSPITALS

**LABORATORY REPORT : BIOCHEMISTRY**

A UNIT OF SAHARADAYA HEALTHCARE PVT LTD.

Name	: Mrs. NAMBURI VISALAKSHI	Age /Sex	: 50Y Y(syFEMALE)
Bill Date	: 26-Oct-2024 08:29 AM	UMR No.	: 482410004271
Rec. Dt	: 26-Oct-2024 11:38 AM	Bill No.	: MCB48241015317
Rept. Dt	: 26-Oct-2024 12:25 PM	Result No	: RU4241037668
Ref By	: Dr. ER PHYSICIAN	Sample ID	: MCV484068396
Sample Type	: SERUM		

**LFT(LIVER FUNCTION TEST)**

Parameters	Result	Reference Range	Units
<b>TOTAL BILIRUBIN</b> DIAZO	0.4	<1.2	mg/dL
<b>DIRECT BILIRUBIN</b> DIAZO	0.1	<=0.20	mg/dL
<b>INDIRECT BILIRUBIN</b> CALCULATION	0.3	<=1.0	mg/dL
<b>SGPT (ALT)</b> UV without PSP	11	<=33	U/L
<b>SGOT (AST)</b> UV without PSP	16	<= 32	U/L
<b>ALKALINE PHOSPHATASE (ALP)</b> PNPP, AMP Buffer - IFCC Ref.	100	35 - 105	U/L
<b>TOTAL PROTEINS</b> Buret method	7.6	6.0 - 8.0 g/dL	g/dL
<b>SERUM ALBUMIN</b> Bromocresol Green (BCG)	4.4	3.5 - 5.2 g/dL	g/dL

\*\*\* End Of Report \*\*\*

*M. S. Iqbal*  
DR. MOHAMMAD SIMI IQBAL  
M.B.B.S, M.D CONSULTANT BIOCHEMIST



**MEDICOVER  
HOSPITALS**

**LABORATORY REPORT : BIOCHEMISTRY**

A UNIT OF SAHJAYA HEALTHCARE PVT LTD

Name	: Mrs. NAMBURI VISALAKSHI	Age /Sex	: 50Y Y(s)/FEMALE
Bill Date	: 26-Oct-2024 08:29 AM	UMR No.	: 482410004271
Rec. Dt	: 26-Oct-2024 11:38 AM	BILL No.	: MCB48241015317
Rept. Dt	: 26-Oct-2024 12:25 PM	Result No	: RU4241037669
Ref By	: Dr. ER PHYSICIAN	Sample ID	: MCV484068396
Sample Type	: SERUM		

**Parameters**  
SERUM URIC ACID  
uricase

**Result**  
3.9

**SERUM URIC ACID**

**Reference Range**  
2.4-5.7

**Units**  
mg/dL

\*\*\* End Of Report \*\*\*

*N.S. - Right*  
**DR. MOHAMMAD SIMI IQBAL**  
M.B.B.S, M.D CONSULTANT BIOCHEMIST



**MEDICOVER**  
HOSPITALS

**LABORATORY REPORT : CLINICAL PATHOLOGY**

A UNIT OF SRIJAYANTA HEALTHCARE PVT LTD

<b>Name</b>	: Mrs. NAMBURI VISALAKSHI	<b>Age /Sex</b>	: 50Y Y(s)/FEMALE
<b>Bill Date</b>	: 26-Oct-2024 08:29 AM	<b>UMR No.</b>	: 482410004271
<b>Rec. Dt</b>	: 26-Oct-2024 09:16 AM	<b>Bill No.</b>	: MCB48241015317
<b>Rept. Dt</b>	: 26-Oct-2024 11:12 AM	<b>Result No</b>	: RU4241037670
<b>Ref By</b>	: Dr. ER PHYSICIAN	<b>Sample ID</b>	: MCV484068399
<b>Sample Type</b>	: URINE		

**CUE (COMPLETE URINE EXAMINATION)**

<b>Parameters</b>	<b>Result</b>	<b>Reference Range</b>	<b>Units</b>
<b>SPECIFIC GRAVITY</b>	1.010	1.000 - 1.030	
<b>PH</b>	6.0	5.0 - 8.0	
<b>PROTEIN</b>	NIL	NIL (<15 mg/dL)	
<b>GLUCOSE</b>	NIL	NIL (<25 mg/dL)	
<b>UROBILINOGEN</b>	NIL	NIL	
<b>KETONE</b>	NIL	NIL (<5 mg/dL)	
<b>BLOOD</b>	NIL		
<b>BILIRUBIN</b>	NIL	NIL (<0.5 mg/dL)	
<b>NITRITE</b>	NIL	NEGATIVE	
<b>LEUCOCYTES</b>	NIL		



**Dr. BANDAVAT SANKAR NAIK**  
MBBS, MD, PATHOLOGY



**MEDICOVER  
HOSPITALS**

**LABORATORY REPORT : CLINICAL PATHOLOGY**

A UNIT OF SAIHrudAYA HEALTHCARE PVT LTD

<b>Name</b>	: Mrs. NAMBURI VISALAKSHI	<b>Age /Sex</b>	: 50Y Y(s) FEMALE
<b>Bill Date</b>	: 26-Oct-2024 08:29 AM	<b>UMR No.</b>	: 482410004271
<b>Rec. Dt</b>	: 26-Oct-2024 09:16 AM	<b>Bill No.</b>	: MCB48241015317
<b>Rept. Dt</b>	: 26-Oct-2024 11:12 AM	<b>Result No</b>	: RU4241037670
<b>Ref By</b>	: Dr. ER PHYSICIAN	<b>Sample ID</b>	: MCV484068399
<b>Sample Type</b>	: URINE		

**MICROSCOPIC EXAMINATION**

<b>PUS CELLS</b>	1-2	0 - 5 /hpf
<b>EPITHELIAL CELLS</b>	2-3	0 - 5 /hpf
<b>RBC</b>	NIL	0 - 5 /hpf
<b>CASTS</b>	NIL	NIL
<b>CRYSTALS</b>	NIL	NIL

\*\*\* End Of Report \*\*\*



**Dr. BANDAVAT SANKAR NAIK**  
MBBS, MD, PATHOLOGY



**MEDICOVER  
HOSPITALS**

**LABORATORY REPORT : BLOOD BANK**

A UNIT OF SANKRUDATA HEALTHCARE PVT LTD

<b>Name</b>	: Mrs. NAMBURI VISALAKSHI	<b>Age /Sex</b>	: 50Y Yrs FEMALE
<b>Bill Date</b>	: 26-Oct-2024 08:29 AM	<b>UMR No</b>	: 482410004271
<b>Rec. Dt</b>	: 26-Oct-2024 09:16 AM	<b>Bill No.</b>	: MCB48241015317
<b>Rcpt. Dt</b>	: 26-Oct-2024 11:12 AM	<b>Result No</b>	: RU4241037671
<b>Ref By</b>	: Dr. ER PHYSICIAN	<b>Sample ID</b>	: MCV484068400
<b>Sample Type</b>	: WHOLE BLOOD		

**BLOOD GROUPING AND RH**

<u>Parameters</u>	<u>Result</u>	<u>Reference Range</u>	<u>Units</u>
<b>BLOOD GROUP</b> <i>Automated microcolumn gel method</i>	"O"		
<b>RH TYPE</b>	POSITIVE		

**INTERPRETATION**

1. If Rh is Du positive it is best considered as Rh negative as recipient and Rh positive as donor. Proper Cross matching is recommended before transfusion.
2. In case of forward and reverse grouping discrepancy, clinical correlation and repeat sample analysis is recommended.
3. For infants below 6 months only forward grouping is performed.
4. A sub-grouping is recommended after the age of 6 months.

\*\*\* End Of Report \*\*\*



**Dr. BANDA VAT SANKAR NAIK**  
MBBS, MD, PATHOLOGY



**MEDICOVER  
HOSPITALS**

**LABORATORY REPORT : HAEMATOLOGY**

A UNIT OF SAHRUDAYA HEALTHCARE PVT LTD

<b>Name</b>	: Mrs. NAMBURI VISALAKSHI	<b>Age /Sex</b>	: 50Y Y(s)FEMALE
<b>Bill Date</b>	: 26-Oct-2024 08:28 AM	<b>UMR No.</b>	: 482410004271
<b>Rec. Dt</b>	: 26-Oct-2024 09:16 AM	<b>Bill No.</b>	: MCB48241015317
<b>Rept. Dt</b>	: 26-Oct-2024 11:12 AM	<b>Result No</b>	: RU4241037672
<b>Ref By</b>	: Dr. ER PHYSICIAN	<b>Sample ID</b>	: MCV484058401
<b>Sample Type</b>	: WHOLE BLOOD		

**Parameters**

**ESR**

MODIFIED WESTERGRÉN'S  
METHOD

**Result**

15

**ESR**

**Reference Range**

0 - 20

**Units**

mm/1st hour

\*\*\* End Of Report \*\*\*



**Dr. BANDAVAT SANKAR NAIK**  
MBBS, MD, PATHOLOGY





**MEDICOVER  
HOSPITALS**

**LABORATORY REPORT : HAEMATOLOGY**

A UNIT OF SARRUGAYA HEALTHCARE PVT LTD

<b>Name</b>	: Mrs. NAMBURI VISALAKSHI	<b>Age /Sex</b>	: 50Y Y(s)/FEMALE
<b>Bill Date</b>	: 26-Oct-2024 08:29 AM	<b>UMR No.</b>	: 482410304271
<b>Rec. Dt</b>	: 26-Oct-2024 09:16 AM	<b>Bill No.</b>	: MCB48241015317
<b>Rept. Dt</b>	: 26-Oct-2024 09:54 AM	<b>Result No</b>	: RU4241037673
<b>Ref By</b>	: Dr. ER PHYSICIAN	<b>Sample ID</b>	: MCV484068402
<b>Sample Type</b>	: WHOLE BLOOD		

**CBP(COMPLETE BLOOD PICTURE)**

<b>Parameters</b>	<b>Result</b>	<b>Reference Range</b>	<b>Units</b>
<b>HEMOGLOBIN</b> <i>Photometric</i>	8.6 *	12.0 - 15.0 gms/dL	gms/dL
<b>R B C COUNT</b> <i>Electrical Impedance</i>	4.93 *	3.8 - 4.8 10 <sup>12</sup> /L	10 <sup>12</sup> /L
<b>PCV/HCT</b> <i>Calculated</i>	26.4 *	35 - 46	%
<b>MCV</b> <i>Calculated</i>	53.4 *	83 - 101	fL
<b>MCH</b> <i>Calculated</i>	17.4 *	27 - 32	pg
<b>MCHC</b> <i>Calculated</i>	32.5	31 - 37	g/dL
<b>RDW(cv)</b>	21.7 *	11.6 - 14.0 %	%
<b>TLC (TOTAL LEUCOCYTE COUNT)</b> <i>Impedance</i>	7.53	4.0 - 11.0	10 <sup>9</sup> /µL
<b>NEUTROPHILS</b> <i>DHSS Microscopy</i>	60	40 - 80 %	
<b>LYMPHOCYTES</b> <i>DHSS Microscopy</i>	30	20 - 40 %	



**Dr. BANDAVAT SANKAR NAIK**  
MBBS, MD, PATHOLOGY



**MEDICOVER  
HOSPITALS**

**LABORATORY REPORT : HAEMATOLOGY**

A UNIT OF SAHARADAYA HEALTHCARE PVT LTD

<b>Name</b>	: Mrs NAMBUR VISALAKSHI	<b>Age /Sex</b>	: 50Y Y(s)/FEMALE
<b>Bill Date</b>	: 26-Oct-2024 08:29 AM	<b>UMR No.</b>	: 482410004271
<b>Rec. Dt</b>	: 26-Oct-2024 09:16 AM	<b>Bill No.</b>	: MCB48241015317
<b>Rept. Dt</b>	: 26-Oct-2024 09:54 AM	<b>Result No</b>	: RU4241037673
<b>Ref By</b>	: Dr. ER PHYSICIAN	<b>Sample ID</b>	: MCV484068402
<b>Sample Type</b>	: WHOLE BLOOD		

<b>MONOCYTES</b> <i>DHSS Microscopy</i>	06	02 - 10 %	
<b>EOSINOPHILS</b> <i>DHSS Microscopy</i>	04	00 - 06 %	
<b>BASOPHILS</b> <i>DHSS Microscopy</i>	00	00 - 01 %	
<b>PLATELET COUNT</b> <i>Electrical Impedance</i>	377	150 - 400 $10^3/\mu\text{L}$	$10^3/\mu\text{L}$

\*\*\* End Of Report \*\*\*



Dr. BANDAVAT SANKAR NAIK  
MBBS, MD, PATHOLOGY



Name: **N.M.P. HAMBURI VISALAKSHI**

Bill Date: **26-Oct-2024 08:29 AM**

Rec. Dt: **26-Oct-2024 12:00 PM**

Recpt Dt: **--**

Ref By: **Dr. ER PHYSICIAN**

Age/Sex: **050Y/FEMALE**

UMR No: **482410004271**

Bill No: **HC482410001124\_9**

Result No: **HC482410001124\_9**

Ref Unit: **--**



### Cardiology 2D Echo With Colour Doppler

LVID (d)	: 4.8 Cms
LVID (s)	: 3.0 Cms
LVEF	: 60 %
IVSD (d)	: 1.1 Cms
RVWD (d)	: 1.1 Cms
<b>VALVES :</b>	
Mitral Valve	: NORMAL
Aortic Valve	: NORMAL
Tricuspid Valve	: NORMAL
Pulmonary Valve	: NORMAL
<b>CHAMBERS :</b>	
Right Atrium	: NORMAL
Right Ventricle	: NORMAL
Left Atrium	: 2.8 Cms
Left Ventricle	: NORMAL
RWMA	: NO
Systolic Function	: GOOD
Diastolic Dysfunction	: +
Clot	: NO
<b>SEPTAE</b>	
InterAtrial Septum	: INTACT
InterVentricular Septum	: INTACT
<b>GREAT ARTERY AND OTHERS :</b>	
Aorta	: 2.5 Cms
Pulmonary Artery	: NORMAL
Pericardium	: NORMAL
SVC / IVC / CS	: NORMAL
<b>DOPPLER STUDY :</b>	
Mitral Flow	: E < A

A UNIT OF SAHRUDAYA HEALTHCARE PVT LTD.



Name: **N Anshu HAMBURI VISALAKSHI**

Age/Sex: **050Y/FEMALE**

Bill Date: **26-Oct-2024 08:29 AM**

UMR No: **482410004271**

Rec Dt: **26-Oct-2024 12:00 PM**

Bill No: **HC482410001124\_9**

Rept Dt: **--**

Result No: **HC482410001124\_9**

Ref By: **Dr. ER PHYSICIAN**

Ref Unit: **--**



Aortic Flow : 1.2 M/sec  
Pulmonary Flow : 0.9 M/sec  
Tricuspid Flow : NORMAL  
Other Flows : NIL

**COLOUR DOPPLER**

MR : NO  
TR : NO  
PR : NO

**FINAL IMPRESSION:**

- \* NO RWMA OF LV
- \* GOOD LV SYSTOLIC FUNCTION (EF : 60 %)
- \* GRADE I LV DIASTOLIC DYSFUNCTION
- \* TRIVIAL TR, NO PAH

**DR. CH. N. RAJU : MD,DM**  
**CONSULTANT CARDIOLOGIST**

A UNIT OF SAHRUDAYA HEALTHCARE PVT LTD

**Medicover Unit - I**  
# 16-1-3, KGH Down, Maharanipeta,  
Jagadamba Junction, Visakhapatnam,  
Andhrapradesh - 530 002.  
Ph: +91 98528 09351

**Medicover Unit - III**  
Sry. No. 27, Plot No. 05, BRTS Road,  
Health City, Arlona, Chinnaigudi Mandal,  
Visakhapatnam, Andhrapradesh - 530 040,  
Ph: +91 0891-6677888

**Medicover - MVP**  
# 1-1-83, Sector-6, Venkajipalem,  
MVP Colony, Visakhapatnam,  
Andhrapradesh-530017.  
Ph: +91 8806655677



Patient ID:	482410004271	Patient Name:	Mrs. NAMBURI VIKAKARANI
Age:	050Y	Sex:	F
Accession Number:	VU4240000020882	Modality:	US
Referring Physician:	Dr. ER PHYSICIAN	Study:	USG ABDOMEN WHOLE
Study Date:	26-Oct-2024		

### ULTRASOUND ABDOMEN

#### FINDINGS :

**LIVER :**  
Measures 15.6cm. Enlarged in size with increased echotexture. There is no evidence of IHBR/EHBR dilatation seen. The portal, hepatic vessels are normal. No S.O.L. noted.

**GALL BLADDER :**  
Distended with a normal wall thickness . No calculi noted within.  
Common bile duct appears normal in course and calibre.

**PANCREAS :**  
Normal in shape, size and position. Shows homogeneous echotexture. No focal lesions seen within. No calcifications/ ductal dilatation seen. Pancreatic duct is not dilated.

**SPLEEN :**  
Measures – 9.8cm. Normal in size and echotexture.

**RIGHT KIDNEY:**  
Measuring 11.5 x 4.0cm. Normal in size and echopattern.  
Cortico-Medullary differentiation is normal.  
No evidence of mass / calculi / hydroureteronephrosis seen.

**LEFT KIDNEY:**  
Measuring 11.5 x 6.4cm. Normal in size and echopattern.  
Cortico-Medullary differentiation is normal  
No evidence of mass / calculi / hydroureteronephrosis seen.

**URINARY BLADDER :**  
Distended and normal. Wall thickness is normal. No vesical calculi noted.

**UTERUS:**  
Measures – 8.9 x 4.4 x 5.5cm . Normal in size and position. Myometrial echotexture is homogenous. No focal lesions seen. Endometrium is 14mm in thickness

**OVARIES :**  
Right ovary measures – 2.9 x 2.2cm, normal in size and echogeneity.  
Left ovary : Not visualised.



No evidence of free fluid in abdomen.

No evidence of bowel pathology seen.

**IMPRESSION :**

• **Fatty Hepatomegaly.**

- **Kindly correlate clinically.**



**Dr. VULAPU CHENNAKRISHNA RAO, .**  
MBBS, DNB  
CONSULTANT RADIOLOGIST

Date: 26-Oct-2024 11:40:37



Patient ID:	482410004271	Patient Name:	N VISALAKSHI
Age:	50 Years	Sex:	F
Accession Number:		Modality:	DX
Referring Physician:		Study:	CHEST
Study Date:	26-Oct-2024		

**X-RAY CHEST - PA VIEW**

**Findings :**

Widened superior mediastinum with prominence of aortic knuckle noted.

Trachea central and appears normal.

Cardiac silhouette appears normal.

Both hila appear normal.

Visualised both lung fields clear.

Both costophrenic angles clear.

**IMPRESSION:**

- \* Widened superior mediastinum with prominence of aortic knuckle.
- \* Rest of the study is normal.

Dr. VULAPU CHIENNAKRISHNA RAO, .  
MBBS, DNB  
CONSULTANT RADIOLOGIST

Date: 26-Oct-2024 12:50:22



LABORATORY REPORT : BIOCHEMISTRY



MEDICOVER HOSPITALS

A UNIT OF SAMBHAVAMHARITHALACALIPVT LTD.

Name	: Mrs. NAMBURI VISALAKSHI	Age /Sex	: 50Y Y(s)/FEMALE
Bill Date	: 26-Oct-2024 08:29 AM	UMR No.	: 482410004271
Rec. Dt	: 26-Oct-2024 11:00 AM	Bill No.	: MCB48241014716
Repl. Dt	: 26-Oct-2024 01:35 PM	Result No	: RU4241035330
Ref By	: Dr. ER PHYSICIAN	Sample ID	: MCV484057624
Sample Type	: PLASMA		

PLBS (POST LUNCH BLOOD GLUCOSE)

<u>Parameters</u>	<u>Result</u>	<u>Reference Range</u>	<u>Units</u>
POST LUNCH BLOOD GLUCOSE <small>Hexokinase</small>	113	Normal Range : <140 Impaired Glucose Tolerance : 140 -199 Diabetes Mellitus : >=200	mg/dL

\*\*\* End Of Report \*\*\*

Suggested Clinical Correlation \* If necessary, Please discuss

*M. B. S. M. D.*

DR. MOHAMMAD SIMI IQBAL

M.B.S. M.D CONSULTANT BIOCHEMIST

Medicover, Uns. - I  
# 18-1-3, 6th Down, Mahantpeta,  
Jagadamba Junction, Vishakhapatnam,  
Andhrapradesh - 530 030.  
Ph: +91 98526 69351

Medicover, Uns. - II  
Sry. No. 27, Part No. 05, 60TS Road,  
Heath City, Adoni, Chinnigudi Mandal,  
Vishakhapatnam, Andhra Pradesh - 535 040,  
Ph: +91 9891 667788

Medicover - MVP  
# 1-1-83, Sankar-6, Westajpatam,  
M.P. Colony, Visakhapatnam,  
Andhrapradesh 530017.  
Ph: +91 9886635677



50 Years

N VISALAKSHI

Female

26/10/2024 08:57:04

MEDICOVER HOSPITALS NYP VIZAG

WELLNESS

Rate 91 SINUS RHYTHM, normal P axis, V-rate 50-99  
BORDERLINE T ABNORMALITIES, INFERIOR LEADS, T flat/neg, II III aVF

PR 140  
QRSD 92  
QT 380  
QTc 468

--AXIS--  
P 35  
QRS 21  
T -38

12 Lead: Standard Placement

- BORDERLINE ECG -

Unconfirmed Diagnosis

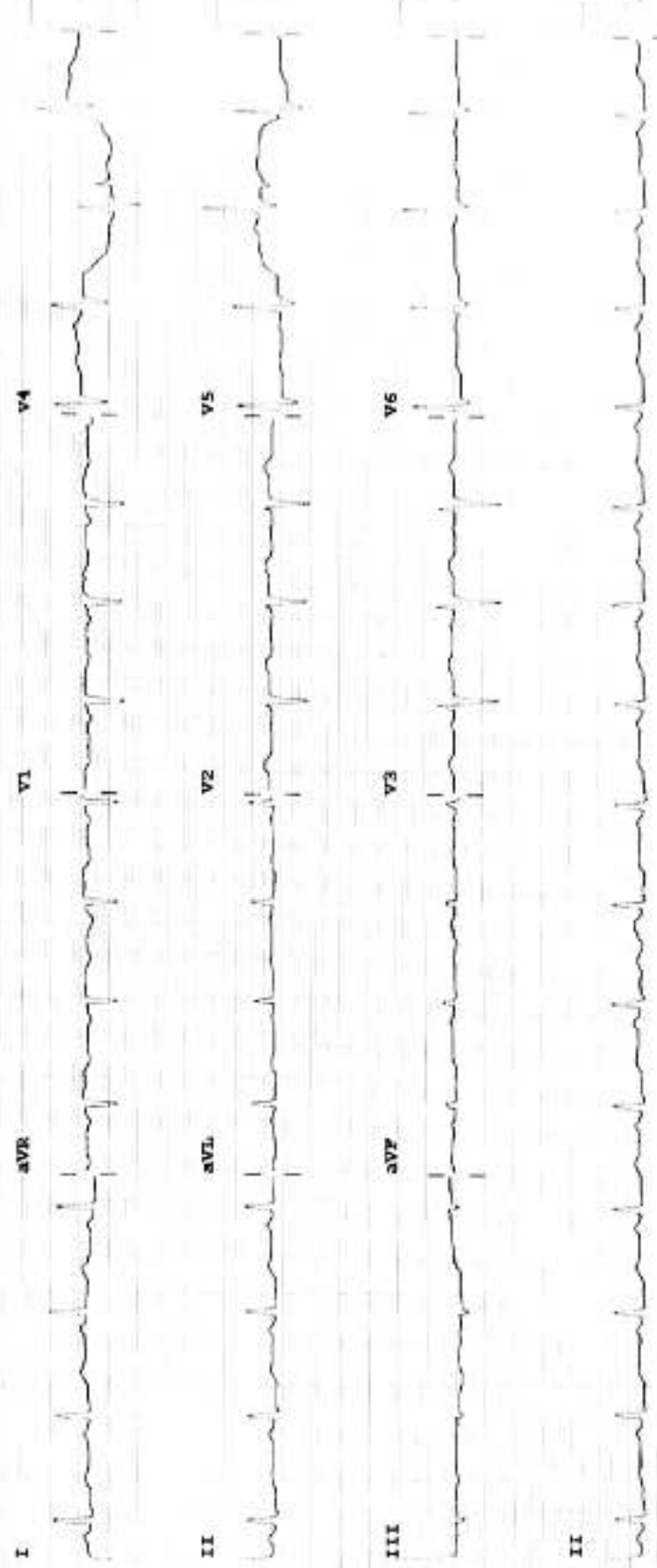

Device:

Speed: 25 mm/sec

Limb: 10 mm/mV

Chest: 10.0 mm/mV

F 50- 0.50- 40 Hz W

PS090A CL