

Patient Name Mr. Vinay Kumar MRN : 142983 Age 69 Sex M Date/Time 27/1/24
Mob No.

Investigations : (Please Tick)

- CBC
- ESR
- CRP
- S-Vit D3
- S-Vit B12
- RBS
- B Sugar - F/PP
- HbA1C
- KFT
- PT
- INR
- RA Factor
- Anti CCP
- HLA B27
- ANA
- HIV
- HBsAg
- Anti HCV

H - 170
W - 113
BP - 133/90
P - 76

Vitals

- B.P.
- P.R.
- 2
- Temp

Medical Illness

- Hypertension
- Diabetes
- Thyroid
- Cardiac Disease
- Drug Allergies

Next Appointment/Follow up

Dr. Bhawna Garge
refer
Dr. Bhawna Garge
MBS, DIPLO. PGDHA
Reg.No. - MP18012
Deputy Medical Superintendent
RJN Apollo Spectra Hospitals

Signature :

Patient NAME : Mr. VINAY KUMAR	Collected : 27/Jan/2024 09:51AM
Age/Gender : 49 Y 0 M 0 D /M	Received : 27/Jan/2024 10:30AM
UHID/MR NO : ILK.00037483	Reported : 27/Jan/2024 10:39AM
Visit ID : ILK.110033	Status : Final Report
Ref Doctor : Dr.ARCOFEMI HEALTHCARE LIMITED	Client Name : INSTA

DEPARTMENT OF HEMATOLOGY

COMPLETE BLOOD COUNT- CBC / HAEMOGRAM , WHOLE BLOOD EDTA

Haemoglobin (Hb%)	14.1	gm%	14.0-17.0	Cyanmeth
P.C.V (Hematocrit)	42.4	%	40-54	Cell Counter
RBC Count	5.0	Mill./cu mm	4.00-5.50	Cell Counter
Mean Corpuscular Volume(MCV)	84.5	fL	76-96	Calculated
Mean Corpuscular Hb. (MCH)	28.2	pg	27.0-32.0	Calculated
Mean Corp. Hb. Conc.(MCHC)	33.3	g/dl	30.0-35.0	Calculated
RDW	14.5	%	11-16	Calculated
Total WBC count (TLC)	7,300	/cu mm	4000-11000	Cell Counter

Differential Count by Flowcytometry/Microscopy

Neutrophils	64.4	%	50-70	Cell Counter
Lymphocytes	26.2	%	20-40	
Monocytes	6.4	%	01-10	Cell Counter
Eosinophils	2.5	%	01-06	Cell Counter
Basophils	0.5	%	00-01	Cell Counter

Absolute Leucocyte Count

Neutrophil (Abs.)	4,673	per cumm	2000 - 8000	Calculated
Lymphocyte (Abs.)	1900	per cumm	600-4000	Calculated
Monocyte (Abs.)	463	per cumm	0-600	Calculated
Eosinophil (Abs.)	184	per cumm	40-440	Calculated
Basophils (Abs.)	36	per cumm	0-110	Calculated
Platelet Count	2.20	Lac/cmm	1.50-4.00	Cell Counter

ERYTHROCYTE SEDIMENTATION RATE (ESR)

Erythrocyte Sedimentation Rate (ESR)	20	mm 1st hr.	0-20	Wester Green
--------------------------------------	----	------------	------	--------------

Page 1 of 10



SIN NO : 10451434

(Handwritten Signature)

DR. ASHOK KUMAR
M.D. (PATH)

RJN Apollo Spectra Hospitals

18, Vikas Nagar, Near Sai Baba Temple, Gwalior - 474009 (M.P.) Ph.: 0751-2454600, Mob. : 8269663137, Email: ipc.rjn@gmail.com

• Results may vary from lab to lab and from time to time for the same parameter for the same patient • Assays are performed in accordance with standard procedures.
• In case of disparity test may be repeated immediately. • This report is not valid for medico legal purpose.

Patient NAME : Mr. VINAY KUMAR	Collected : 27/Jan/2024 09:51AM
Age/Gender : 49 Y O M 0 D /M	Received : 27/Jan/2024 10:30AM
UHID/MR NO : ILK.00037483	Reported : 27/Jan/2024 10:39AM
Visit ID : ILK.110033	Status : Final Report
Ref Doctor : Dr.ARCOFEMI HEALTHCARE LIMITED	Client Name : INSTA

DEPARTMENT OF HEMATOLOGY

BLOOD GROUPING(A,B,O) AND RH FACTOR , WHOLE BLOOD EDTA

Blood Grouping	AB	Slide/Tube Agglutination
Rh (D) Type	POSITIVE	Slide/Tube Agglutination

BLOOD PICTURE - PERIPHERAL SMEAR EXAMINATION , WHOLE BLOOD EDTA

RBC'S : Normocytic Normochromic RBC's. No cytoplasmic inclusions or hemoparasite seen.
WBC'S : Normal in number , morphology and distribution. No toxic granules seen. No abnormal cell seen.
PLATELETS : Adequate on smear .
IMPRESSION ; NORMOCYTIC NORMOCHROMIC BLOOD PICTURE.



SIN NO : 10431434

(Signature)

DR. ASHOK KUMAR
M.D. (PATH)

Patient NAME : Mr. VINAY KUMAR	Collected : 27/Jan/2024 09:51AM
Age/Gender : 49 Y 0 M 0 D /M	Received : 27/Jan/2024 10:30AM
UHID/MR NO : ILK.00037483	Reported : 27/Jan/2024 11:35AM
Visit ID : ILK.110033	Status : Final Report
Ref Doctor : Dr.ARCOFEMI HEALTHCARE LIMITED	Client Name : INSTA

DEPARTMENT OF BIOCHEMISTRY-ROUTINE

Test Name	Result	Unit	Bio. Ref. Range	Method
-----------	--------	------	-----------------	--------

GLUCOSE - FASTING (FBS) , NAF PLASMA

Fasting Glucose	111.0	mg/dL	65-110	God - Pod
-----------------	--------------	-------	--------	-----------

Ref.for Biological Reference Intervals: American Diabetic Assiosation.

GLUCOSE, POST PRANDIAL (PP), 2 HOURS (POST MEAL) , FLUORIDE PLASMA

Post Prandial Glucose	176.0	mg/dL	90-140	2hrs. after...gm glucose/lunch
-----------------------	--------------	-------	--------	-----------------------------------

Ref.for Biological Reference Intervals: American Diabetic Assiosation.



SIN NO : 10451434

(Handwritten Signature)

DR. ASHOK KUMAR
M.D. (PATH)

Patient NAME : Mr. VINAY KUMAR	Collected : 27/Jan/2024 09:51AM
Age/Gender : 49 Y 0 M 0 D /M	Received : 27/Jan/2024 10:30AM
UHID/MR NO : ILK.00037483	Reported : 27/Jan/2024 11:35AM
Visit ID : ILK.110033	Status : Final Report
Ref Doctor : Dr.ARCOFEMI HEALTHCARE LIMITED	Client Name : INSTA

DEPARTMENT OF BIOCHEMISTRY-ROUTINE

Test Name	Result	Unit	Bio. Ref. Range	Method
-----------	--------	------	-----------------	--------

GLYCOSYLATED HAEMOGLOBIN (GHB/HBA1C) , WHOLE BLOOD EDTA

Glycosylated Haemoglobin HbA1c	6.3	%	Normal: <5.7 Pre-Diabetes: 5.7-6.4 Diabetes: 6.5	NEPHELOMETRY
Approximate mean plasma glucose	134.97			Calculated

Ref for Biological Reference Intervals: American Diabetes Association.

INTERPRETATION:

The A1C test measures your average blood glucose for the past 2 to 3 months. Diabetes is diagnosed at an A1C of greater than or equal to 6.5%.

Therapeutic goals for glycemic control (ADA)

-Adults:

- Goal of therapy: <7.0% HbA1c
- Action suggested: >8.0% HbA1c

-Pediatric patients:

- Toddlers and preschoolers: <8.5% (but >7.5%)
- School age (6-12 years): <8%
- Adolescents and young adults (13-19 years): <7.5%

Page 4 of 10



SIN NO : 10431434

(Signature)

DR. ASHOK KUMAR
M.D. (PATH)

RJN Apollo Spectra Hospitals

18, Vikas Nagar, Near Sai Baba Temple, Gwalior - 474009 (M.P.) Ph.: 0751-2454600, Mob. : 8269663137, Email: ipc.rjn@gmail.com

• Results may vary from lab to lab and from time to time for the same parameter for the same patient • Assays are performed in accordance with standard procedures.
• In case of disparity test may be repeated immediately. • This report is not valid for medico legal purpose.

Patient NAME : Mr. VINAY KUMAR	Collected : 27/Jan/2024 09:51AM
Age/Gender : 49 Y 0 M 0 D /M	Received : 27/Jan/2024 10:30AM
UHID/MR NO : ILK.00037483	Reported : 27/Jan/2024 11:35AM
Visit ID : ILK.110033	Status : Final Report
Ref Doctor : Dr.ARCOFEMI HEALTHCARE LIMITED	Client Name : INSTA

DEPARTMENT OF BIOCHEMISTRY-ROUTINE

Test Name	Result	Unit	Bio. Ref. Range	Method
-----------	--------	------	-----------------	--------

COMPLETE KIDNEY PROFILE (RFT/KFT), SERUM

Urea	16.37	mg/dL	13.0-43.0	Urease
Creatinine	1.0	mg/dL	0.5-1.3	Enzymatic
Uric Acid	8.1	mg/dL	3.5-7.2	Urease
Sodium	138.0	Meq/L	135-155	Direct ISE
Potassium	4.6	Meq/L	3.5-5.5	Direct ISE
Chloride	101.0	mmol/L	96-106	Direct ISE
Calcium	9.8	mg/dL	8.6-10.0	OCPC
Phosphorous	3.0	mg/dL	2.5-5.6	PMA Phenol
BUN	7.65	mg/dL	6.0-20.0	Reflect Spectrothoto



(Signature)

DR. ASHOK KUMAR
M.D. (PATH)

Patient NAME : Mr. VINAY KUMAR	Collected : 27/Jan/2024 09:51AM
Age/Gender : 49 Y 0 M 0 D /M	Received : 27/Jan/2024 10:30AM
UHID/MR NO : ILK.00037483	Reported : 27/Jan/2024 11:35AM
Visit ID : ILK.110033	Status : Final Report
Ref Doctor : Dr.ARCOFEMI HEALTHCARE LIMITED	Client Name : INSTA

DEPARTMENT OF BIOCHEMISTRY-ROUTINE

Test Name	Result	Unit	Bio. Ref. Range	Method
LIPID PROFILE , SERUM				
Type OF Sample	SERUM			
Total Cholesterol	211.0	mg/dl	up to 200	End Point
Total Triglycerides	166.0	mg/dL	Borderline High Risk : 150-199 High Risk: 200-499 Very High Risk: >500	End Point
HDL Cholesterol	47.0	mg/dL	Optimal: >55 Border Line High Risk: 35-55 High Risk:- <35	Reflect Spectrothoto
Non - HDL Cholesterol	164	mg/dL	<130	
LDL Cholesterol	130.8	mg/dL	49-172	Reflect Spectrothoto
VLDL Cholesterol	33.2	mg/dL	5.0-40.0	Reflect Spectrothoto
Chol / HDL Ratio	4.49		Low Risk : 3.3-4.4 Average Risk : 4.5-7.1 Moderate Risk : 7.2-11.0 High Risk : >11.0	CALCULATED

Page 6 of 10



SIN NO : 10451434

(Signature)

DR. ASHOK KUMAR
M.D. (PATH)

RJN Apollo Spectra Hospitals

18, Vikas Nagar, Near Sai Baba Temple, Gwalior - 474009 (M.P.) Ph.: 0751-2454600, Mob. : 8269663137, Email: ipc.rjn@gmail.com

• Results may vary from lab to lab and from time to time for the same parameter for the same patient • Assays are performed in accordance with standard procedures.
• In case of disparity test may be repeated immediately. • This report is not valid for medico legal purpose.

Patient NAME	: Mr. VINAY KUMAR	Collected	: 27/Jan/2024 09:51AM
Age/Gender	: 49 Y 0 M 0 D /M	Received	: 27/Jan/2024 10:30AM
UHID/MR NO	: ILK.00037483	Reported	: 27/Jan/2024 11:35AM
Visit ID	: ILK.110033	Status	: Final Report
Ref Doctor	: Dr.ARCOFEMI HEALTHCARE LIMITED	Client Name	: INSTA

DEPARTMENT OF BIOCHEMISTRY-ROUTINE

Test Name	Result	Unit	Bio. Ref. Range	Method
LIVER FUNCTION TEST (LFT) WITH GGT , SERUM				
Total Bilirubin	0.7	mg/dL	0.2-1.2	Jendrassik-Grof
Direct Bilirubin	0.1	mg/dL	0.0-0.3	Jendrassik-Grof
Indirect Bilirubin	0.6	mg/dL	0.0-0.9	Calculated
SGOT / AST	31.0	U/L	1-30	UV Kinetic (IFCC)
SGPT / ALT	33.0	U/L	1-45	UV Kinetic (IFCC)
Alkaline Phosphatase	67.0	U/L	43-115	PNPP
Gamma Glutaryl Transferase (GGT)	47.0	U/L	0.0-55.0	Reflect Spectrophoto
Total Protein	7.9	g/dl	6.4-8.3	Biuret
Albumin	4.2	g/dL	3.5-5.2	BCG
Globulin	3.7	g.dl	2.0-3.5	Calculated
A/G Ratio	1.14	%	1.0-2.3	Calculated



(Signature)

DR. ASHOK KUMAR
M.D. (PATH)

Patient NAME : Mr. VINAY KUMAR
Age/Gender : 49 Y 0 M 0 D /M
UHID/MR NO : ILK.00037483
Visit ID : ILK.110033
Ref Doctor : Dr.ARCOFEMI HEALTHCARE LIMITED

Collected : 27/Jan/2024 09:51AM
Received : 27/Jan/2024 12:30PM
Reported : 27/Jan/2024 01:42PM
Status : Final Report
Client Name : INSTA

DEPARTMENT OF BIOCHEMISTRY-SPECIAL

Test Name	Result	Unit	Bio. Ref. Range	Method
-----------	--------	------	-----------------	--------

PROSTATE SPECIFIC ANTIGEN (TOTAL) - PSA , SERUM

Total PSA	0.30	ng/ml	0.0-4.0	CLIA
-----------	------	-------	---------	------

NOTE :-

P.S.A is a highly specific for prostate tissue and may be increased in prostate cancer, benign prostate hyperplasia (BPH) and prostatitis. At present a cut off 4.1 ng/ml is used for prostate cancer screening.

PSA values greater than 10.0 ng/ml are highly predictive of cancer.

PSA levels by itself can not be used to determine whether a patient has Prostate cancer confined to the organ.

Determination of Free PSA along with total PSA is useful in the differentiation of Prostate cancer from benign condition.

After radical prostatectomy, serum PSA levels are (< 0.2 ng/ml), 93% of patients with undetectable serum PSA concentration have no clinical tumour recurrence.

Comments:-

1. False negative / positive results are observed in patients receiving mouse monoclonal antibodies for diagnosis or therapy.
2. PSA total and free levels may appear consistently elevated/ depressed due to the interference by heterophilic antibodies and nonspecific protein binding.
3. Results obtained with different assay kits cannot be used interchangeably.
4. All results should be correlated with clinical findings and result of other investigations.



SIN NO : 10431434

(Signature)

DR. ASHOK KUMAR
M.D. (PATH)

Patient NAME : Mr. VINAY KUMAR	Collected : 27/Jan/2024 09:51AM
Age/Gender : 49 Y O M O D /M	Received : 27/Jan/2024 12:30PM
UHID/MR NO : ILK.00037483	Reported : 27/Jan/2024 01:42PM
Visit ID : ILK.110033	Status : Final Report
Ref Doctor : Dr.ARCOFEMI HEALTHCARE LIMITED	Client Name : INSTA

DEPARTMENT OF BIOCHEMISTRY-SPECIAL

Test Name	Result	Unit	Bio. Ref. Range	Method
-----------	--------	------	-----------------	--------

THYROID PROFILE-I, SERUM

Triiodothyronine Total (TT3)	1.54	ng/dL	0.6-1.8	Chemiluminisence
Thyroxine (TT4)	9.06	µg/dL	4.5-10.9	Chemiluminisence
Thyroid Stimulating Hormone (TSH)	3.490	µIU/ml	0.35-5.50	Chemiluminisence

COMMENT :- Above mentioned reference ranges are standard reference ranges.

AGE RELATED GUIDELINES FOR REFERENCE RANGES FOR TSH

TSH	NEW BORN	INFANT	CHILD	ADULT
(u IU/ml)	0.52-38.9	1.7-9.1	0.7-6.4	0.3-5.6

PREGNANCY RELATED GUIDELINES FOR REFERENCE RANGES FOR TSH

TSH	1st Trimester	2nd & 3rd Trimester
(u IU/ml)	0.2 - 2.5	0.3 - 3.0

NOTE :- TSH levels are subject to circadian variation, reaching peak levels between 2-4 AM and at a minimum between 6-10 PM. Dose and time of drug intake also influence the test result.

Ultrasensitive kits used.

Serum T3/ FT3, T4/FT4 and TSH measurements form three components of thyroid screening panel.

- Primary hypothyroidism is accompanied by elevated serum T3 & T4 values alongwith depressed TSH level.
- Primary hypothyroidism is accompanied by elevated serum T3 & T4 values & elevated serum TSH level.
- Normal T3 & T4 levels with high TSH indicate mild / subclinical HYPOTHYROIDISM.
- slightly elevated T3 levels may be found in pregnancy and in estrogen therapy while depressed levels may be encountered in severe illness, malnutrition, renal failure and during therapy with drugs like propranolol.
- Although elevated TSH levels are nearly always indicative of primary hypothyroidism. Rarely they can result from TSH secreting pituitary tumours (secondary hyperthyroidism).

Page 9 of 10



SIN NO : 10451434

A.K. Rajan

DR. ASHOK KUMAR
M.D. (PATH)

RJN Apollo Spectra Hospitals

18, Vikas Nagar, Near Sai Baba Temple, Gwalior - 474009 (M.P.) Ph.: 0751-2454600, Mob.: 8269663137, Email: ipc.rjn@gmail.com

- Results may vary from lab to lab and from time to time for the same parameter for the same patient • Assays are performed in accordance with standard procedures.
- In case of disparity test may be repeated immediately. • This report is not valid for medico legal purpose.

Patient NAME : Mr. VINAY KUMAR	Collected : 27/Jan/2024 09:51AM
Age/Gender : 49 Y 0 M 0 D /M	Received : 27/Jan/2024 10:30AM
UHID/MR NO : ILK.00037483	Reported : 27/Jan/2024 11:30AM
Visit ID : ILK.110033	Status : Final Report
Ref Doctor : Dr.ARCOFEMI HEALTHCARE LIMITED	Client Name : INSTA

DEPARTMENT OF CLINICAL PATHOLOGY

Test Name	Result	Unit	Bio. Ref. Range	Method
-----------	--------	------	-----------------	--------

CUE - COMPLETE URINE ANALYSIS , URINE

Physical Examination

Colour	STRAW			Visual
Appearance	Clear			Visual
pH	5.5		5.0-7.5	Dipstick
Specific Gravity	1.010		1.002-1.030	Dipstick

Chemical Examination

Albumin Urine/ Protein Urine	NIL		NIL	Dipstick/Heat Test
Glucose Urine	NIL		NIL	Dipstick/Benedict
Urobilinogen	NIL		NIL	Dipstick/Ehrlich's
Ketones	NIL		NIL	Dipstick/Rotheras
Bile Salts	ABSENT		ABSENT	Dipstick
Bile Pigments	ABSENT		ABSENT	Dipstick/Fouchets
Nitrite	ABSENT		ABSENT	Dipstick

Microscopic Examination.

Pus Cells	1-2	/Hpf	0-2	
Epithelial Cells	2-3	Hpf	<10	
RBC	ABSENT	/Hpf	ABSENT	
Casts	ABSENT		ABSENT	
Crystals	ABSENT		ABSENT	
Bacteria	NORMALLY PRESENT		NORMALLY PRESENT	
Budding Yeast Cells	Absent		Absent	

*** End Of Report ***

Page 10 of 10



SIN NO: 10431434

(Signature)

DR. ASHOK KUMAR
M.D. (PATH)

RJN Apollo Spectra Hospitals

18, Vikas Nagar, Near Sai Baba Temple, Gwalior - 474009 (M.P.) Ph.: 0751-2454600, Mob. : 8269663137, Email: ipc.rjn@gmail.com

• Results may vary from lab to lab and from time to time for the same parameter for the same patient • Assays are performed in accordance with standard procedures.
• In case of disparity test may be repeated immediately. • This report is not valid for medico legal purpose.

BRUCE: Total Exercise Time 06:58
Max HR: 142 bpm 82% of max predicted 172 bpm HR at rest: 71
Max BP: 130/90 mmHg Max RPP: 15720 mmHg*bpm
Maximum Workload: 13.60 METS
Max ST: -0.50 mm, 0.00 mV/s in I; EXERCISE STAGE 3 05:30
Arrhythmia: A:96, PVC:1
ST/HR index: 0.21 μ V/bpm
Location Number: * 0 *

Test Reason:

Medical History:

Ref. MD: Ordering MD:

Technician: Test Type:

Comment:

Phase Name	Stage Name	Time in Stage	Speed (mph)	Grade (%)	Workload (METS)	HR (bpm)	BP (mmHg)	RPP (mmHg*bpm)	VE (/min)	ST Level (1 mm)	Comment
PRETEST	SUPINE	00:22	0.00	0.00	1.0	72			0	0.20	
EXERCISE	STAGE 1	02:06	2.20	10.00	5.7	103	120/80	12360	0	0.35	
	STAGE 2	02:05	3.00	12.00	8.2	115	120/80	13800	0	-0.20	
	STAGE 3	02:05	3.80	14.00	11.2	133	120/80	15960	0	0.15	
	STAGE 4	00:44	4.60	16.00	13.6	142			0	-0.15	
RECOVERY		03:03	0.00	0.00	1.0	96	130/90	12480	0	-0.10	

Test is Negative for Exercise Induced Ischemia.

Dr. Abhishek Sharma
Cardiology
Ratan Jyoti Dalmia Heart Institute

KUMAR, MR VINAY
Patient ID 142983
01/27/2024
4:35:34pm

Linked Medians
PRETEST
SUPINE
00:14

BRUCE
0.0 mph
0.0 %

RATAN JYOTI DALMIA HEART INSTITUTE

Lead
ST Level (mm)
ST Slope (mV/s)

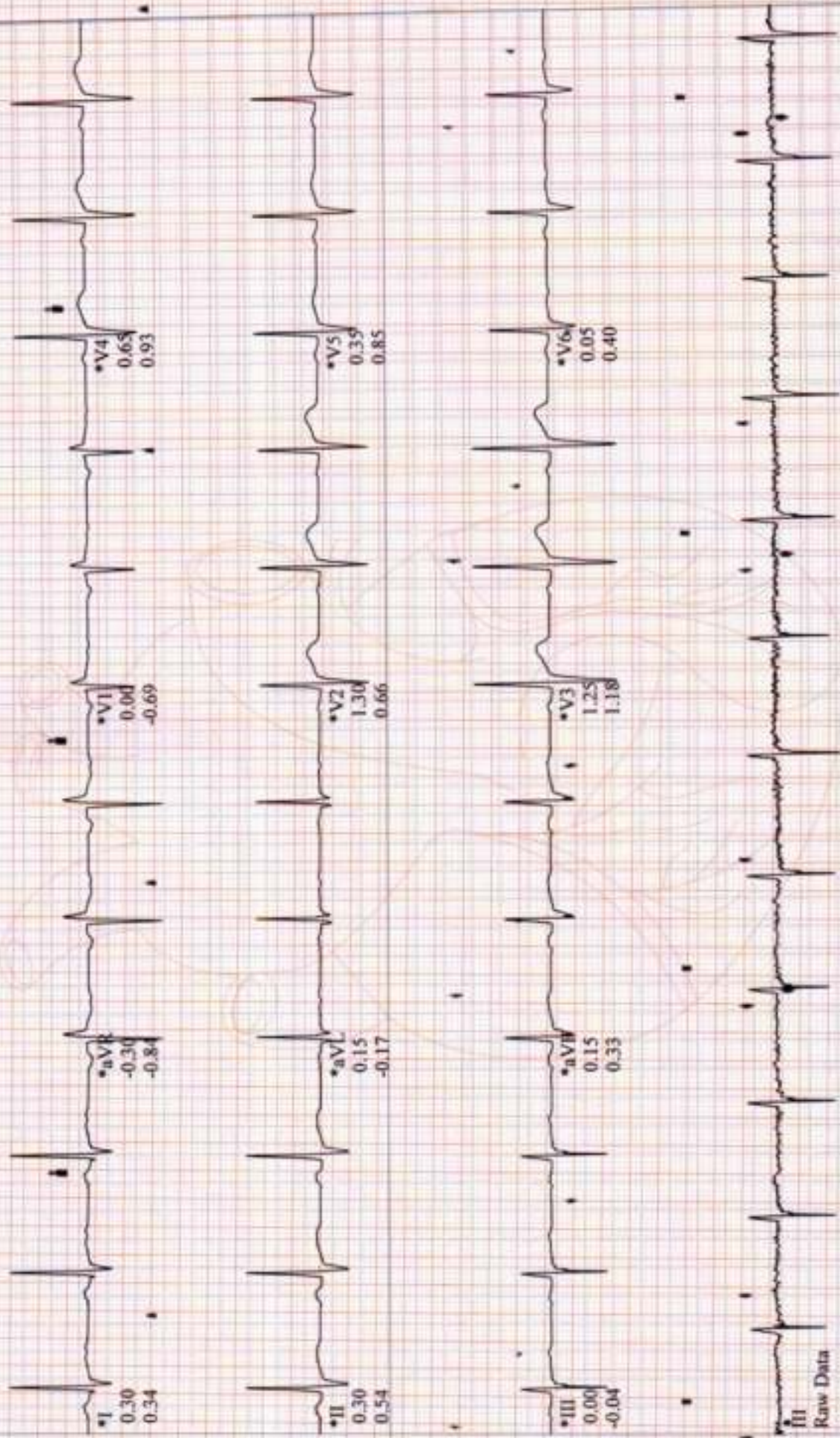

III
Raw Data

*Computer Synthesized Rhythms

KUMAR, MR VINAY
Patient ID: 142983
01/27/2024
4:37:45pm

Linked Medians
EXERCISE
STAGE 1
02:04

103 bpm
120/80 mmHg

BRUCE
2.5 mph
10.0 %

RATAN JYOTI DALMIA HEART INSTITUTE

Lead
ST Level (mm)
ST Slope (mV/s)

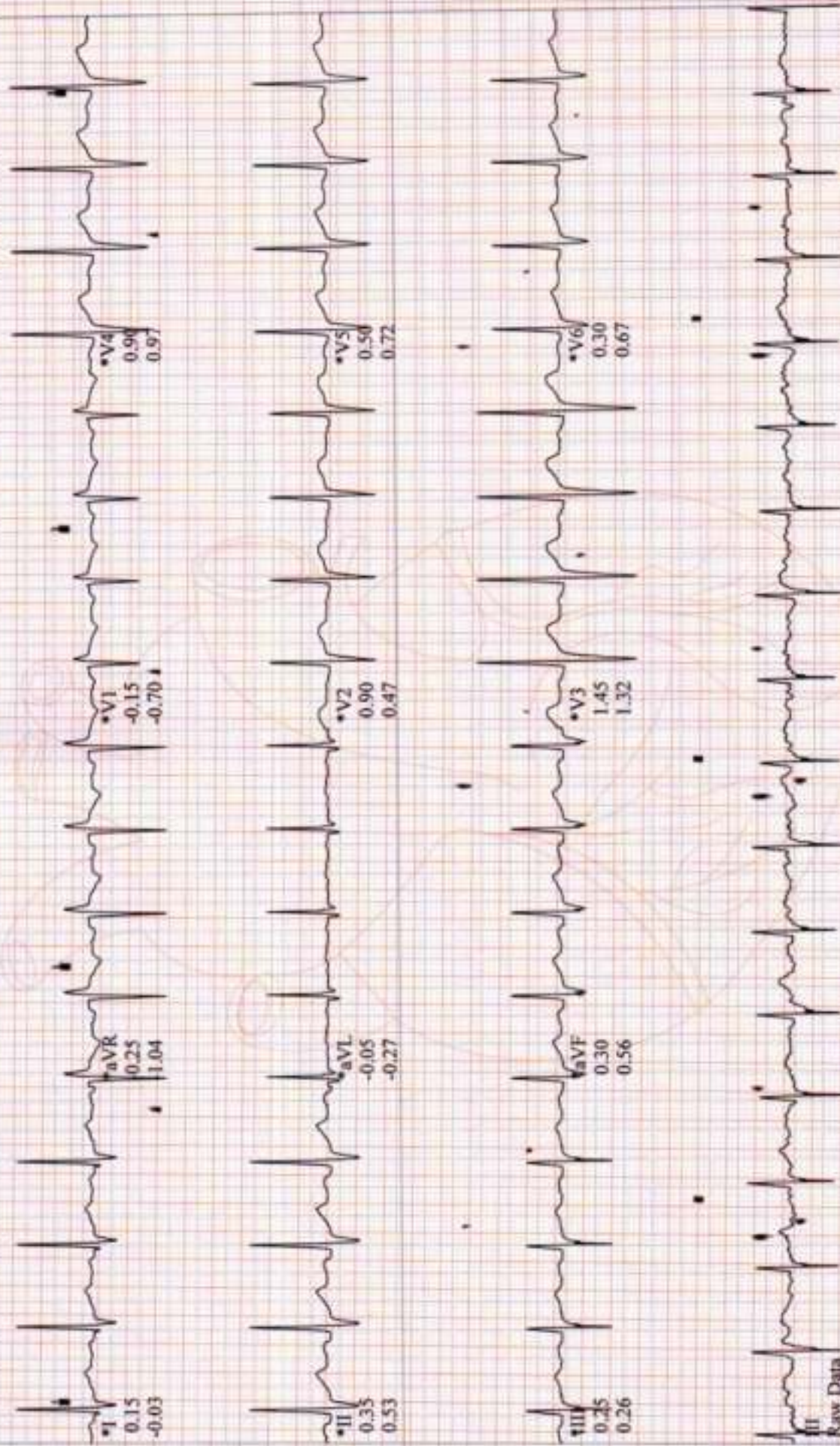

fit
Raw Data

Computer Synthesized Rhythms

KUMAR, MIR VINAY
Patient ID - 142983
01/27/2024
4:39:50pm

Linked Medians
EXERCISE
STAGE 2
04:09

115 bpm
120/80 mmHg

BRUCE
3.0 mph
12.0 %

RATAN JYOTI DALMIA HEART INSTITUTE

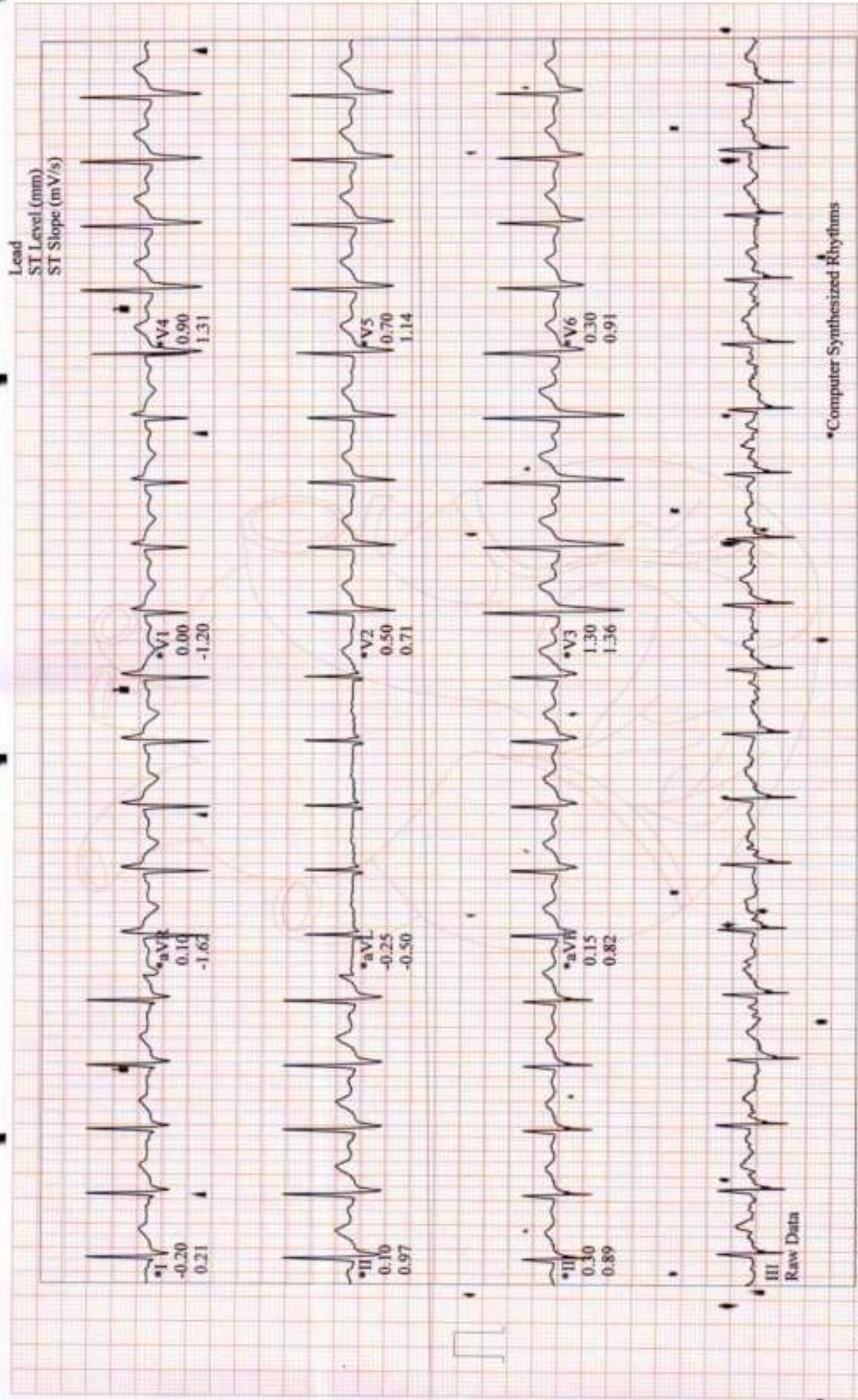

KUMAR, MR VINAY
Patient ID 142983
01/27/2024
4:41:54pm

Linked Medians
EXERCISE
STAGE 3
06:13

133 bpm
120/80 mmHg

RATAN JYOTI DALMIA HEART INSTITUTE

BRUCE
3.3 mph
14.0 %



KUMAR, MR VINAY
Patient ID 142983
01/27/2024
4:42:37pm

Linked Medians
EXERCISE
STAGE 4
06:56

142 bpm
120/80 mmHg

BRUCE
4.6 mph
16.0 %

RATAN JYOTI DALMIA HEART INSTITUTE

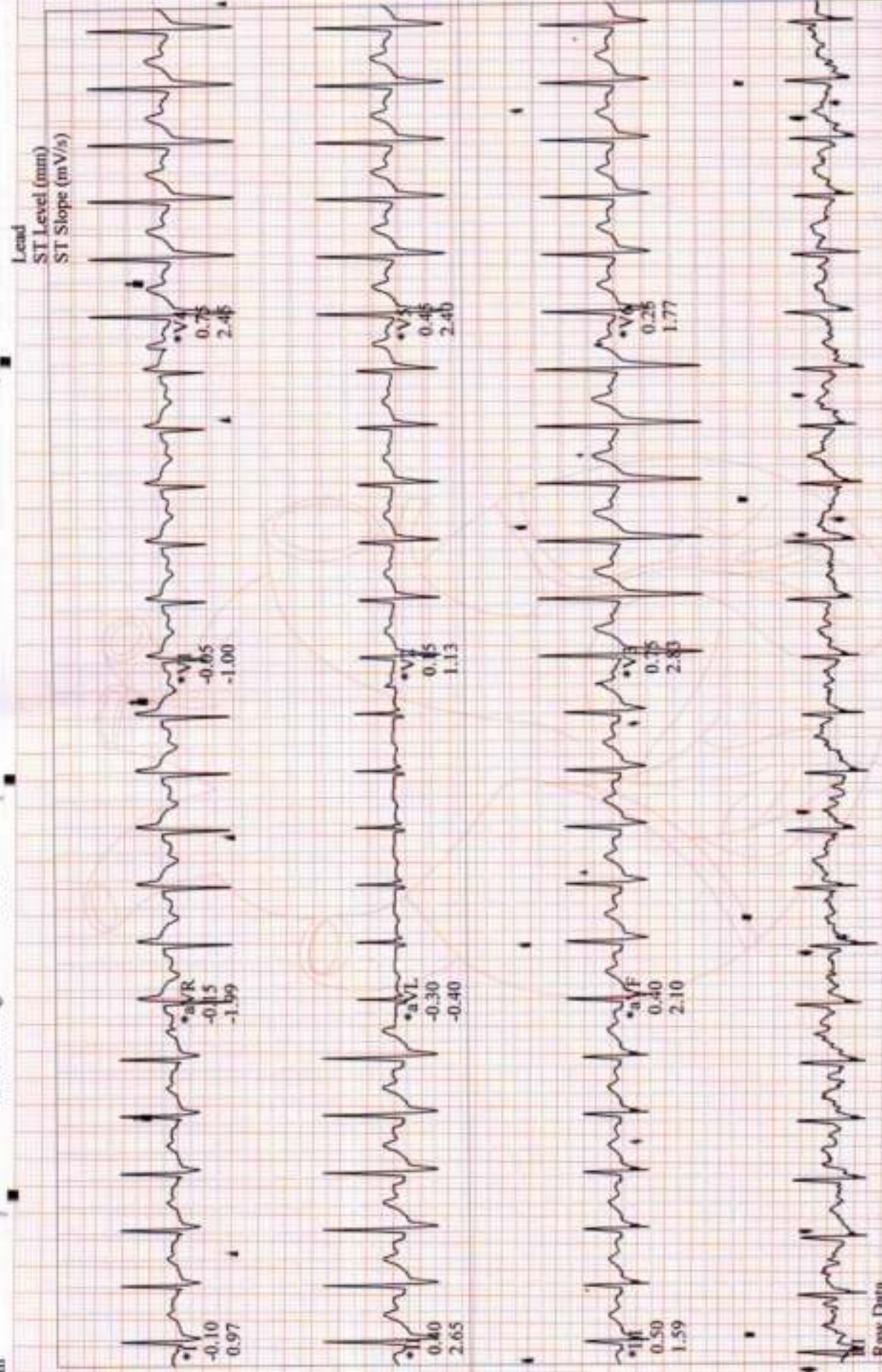

*Computer Synthesized Rhythms



KUMAR, MR VINAY
Patient ID 142983
01/27/2024
4:42:38pm

Linked Medians (PEAK EXERCISE)
BRUCE
EXERCISE STAGE 4
06:58
142 bpm
120/80 mmHg

RATAN JYOTI DALMIA HEART INSTITUTE

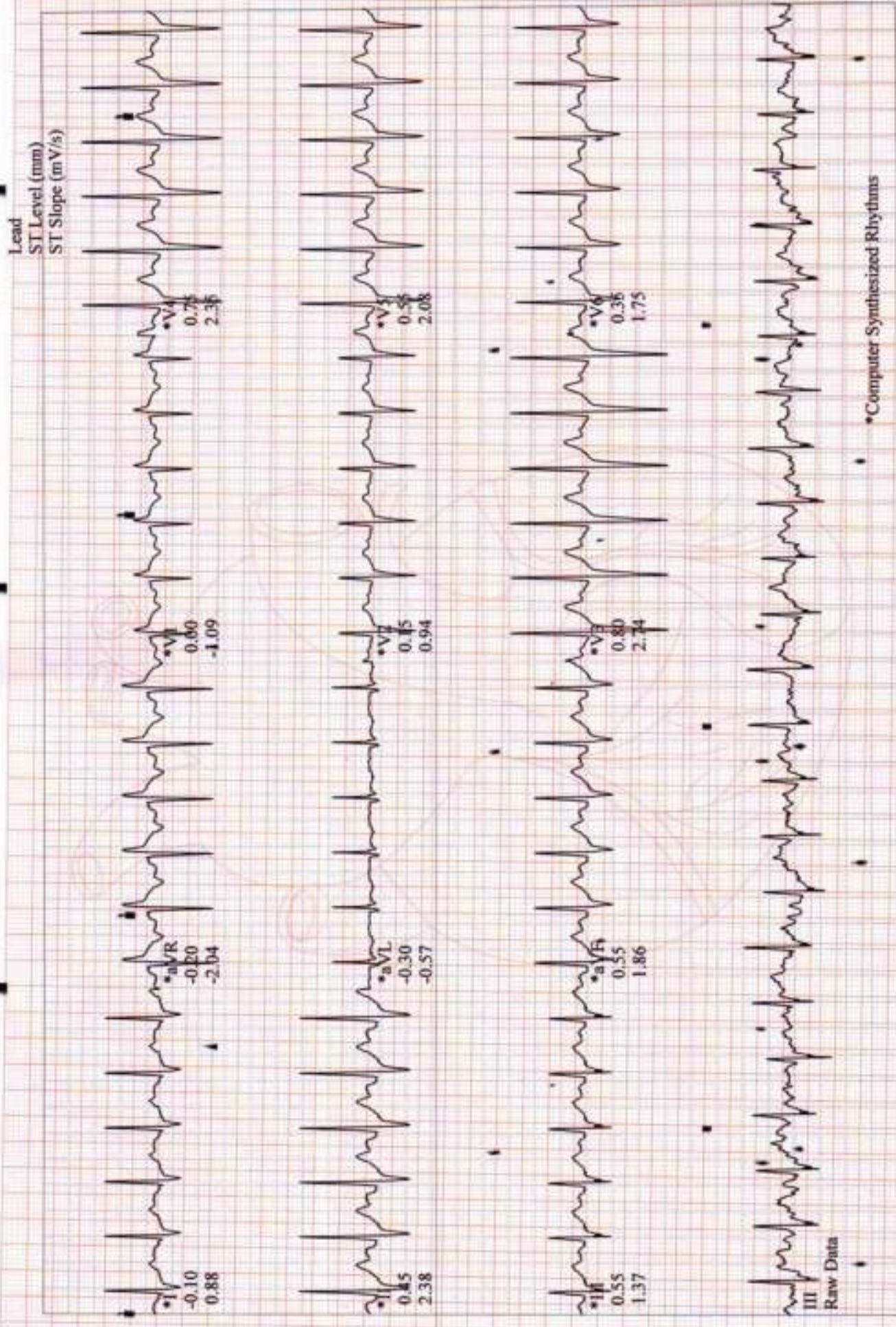

KUMAR, MR VINAY
Patient ID 142983
01/27/2024
4:43:30pm

Linked Medians
RECOVERY
#1
00:51

BRUCE
0.0 mph
0.0 %

RATAN JYOTI DALMIA HEART INSTITUTE

121 bpm

Lead
ST Level (mm)
ST Slope (mV/s)

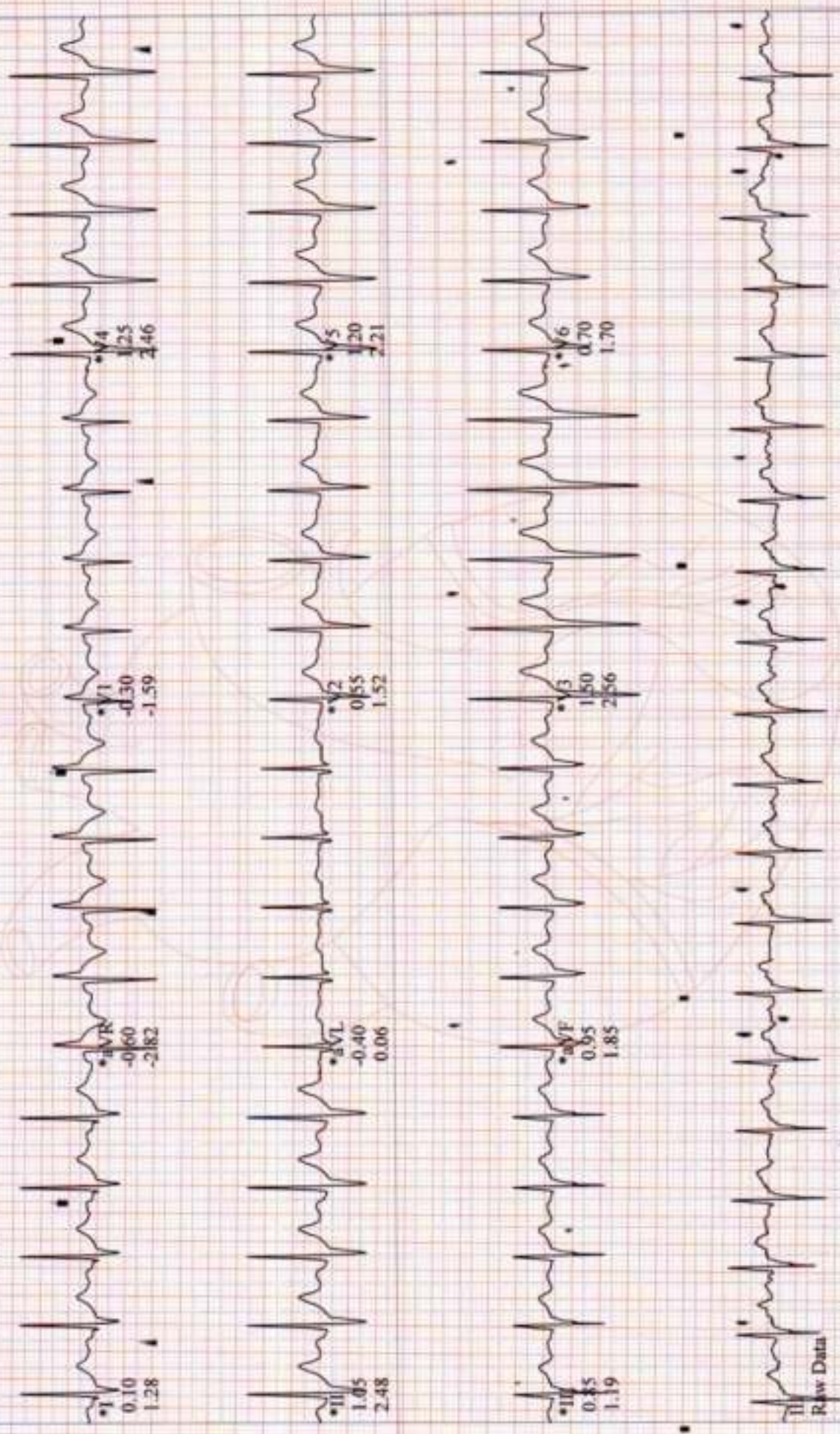

Raw Data

*Computer Synthesized Rhythms

KUMAR, MR VINAY
Patient ID 142983
01/27/2024
4-43:38pm

20 bpm

RECOVERY
#1
01:00

Linked Medians

BRUCE
0.0 mph
0.0 %

RATAN JYOTI DALMIA HEART INSTITUTE

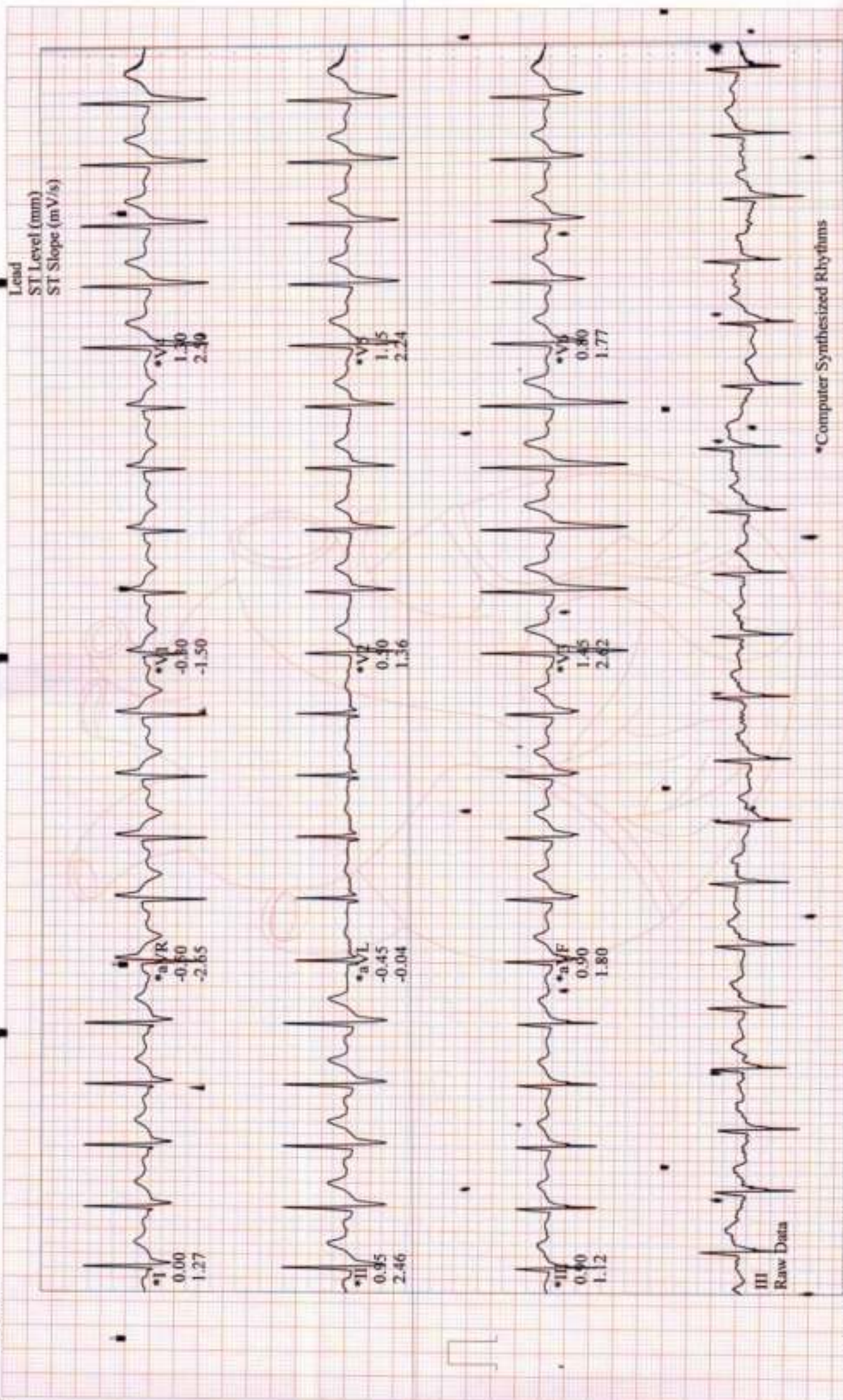

III
Raw Data

*Computer Synthesized Rhythms

KUMAR, MR VINAY
Patient ID: 142983
01/27/2024
4:45:39pm

Linked Medians
RECOVERY
#4
03:00

97 bpm
130/90 mmHg

BRUCE
0.0 mph
0.0 %

RATAN JYOTI DALMIA HEART INSTITUTE

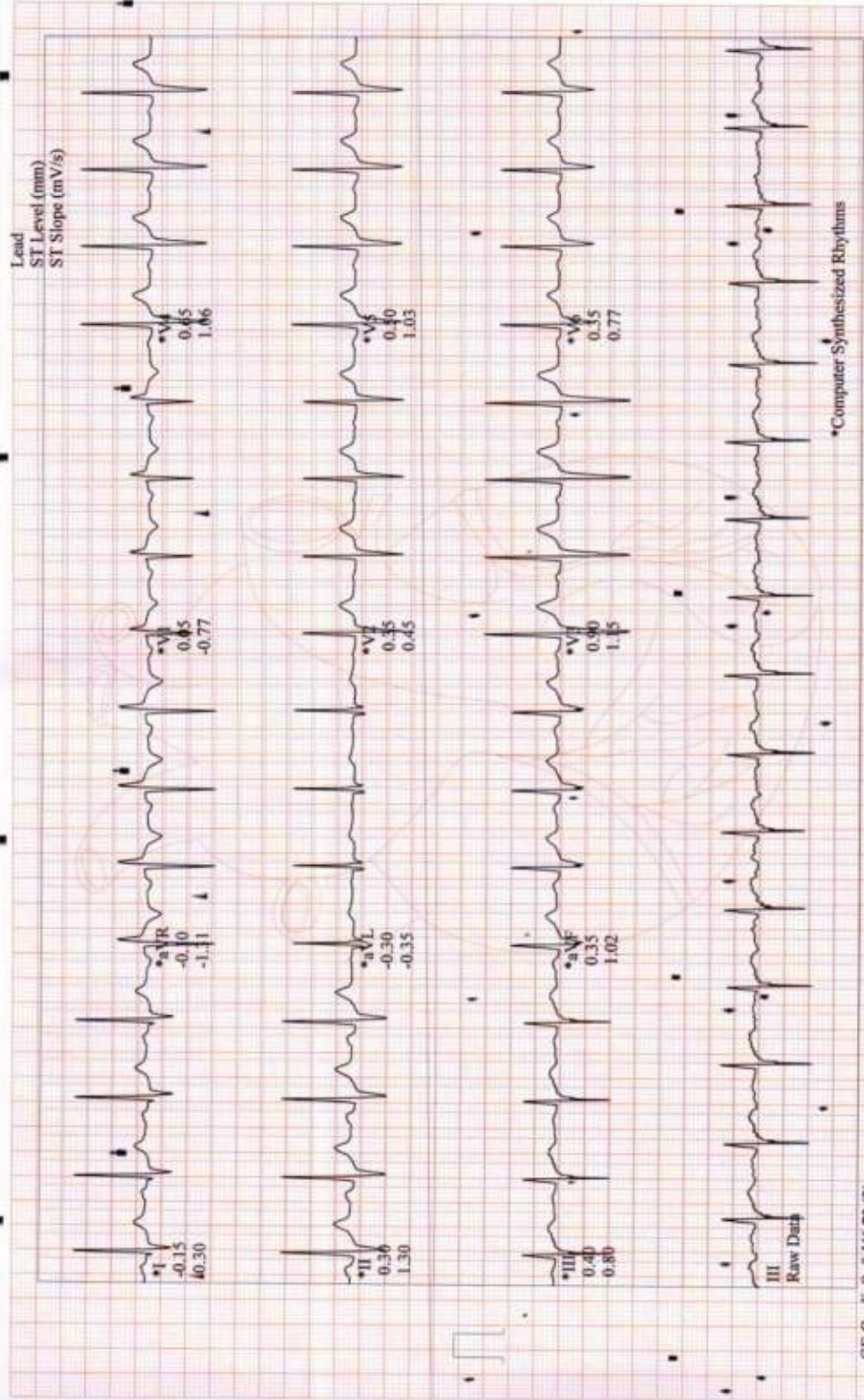

*Computer Synthesized Rhythms

Patient Name Vinay Kumar MRN : Age 48 Sex M Date/Time 22/1/24

Investigations : (Please Tick)

- CBC
- ESR
- CRP
- S-Vit D3
- S-Vit B12
- RBS
- B Sugar - F/PP
- HbA1C
- LFT
- PT
- INR
- RA Factor
- Anti CCP
- HLA B27
- ANA
- HIV
- HBsAg
- Anti HCV

Health check up
 4/4 - Ear R] 201-4
 L] TM - intact

Ext NAH
 No. AIR - soft
 midline
 Mucosa - congested
 Th - NAH

Adia
AEC
Total Serum Ig E

Vitals

- B.P.
- P.R.
- SpO2
- Temp

Th - NAH

Medical Illness

- Hypertension
- Diabetes
- Thyroid
- Cardiac Disease
- Drug Allergies

Rx - Laryng spray
5ml
4 times

Nasale HD Puff in
BA x 15d

Next Appointment/Follow up

Signature : [Signature]

Patient Name Vinay Kumar MRN : Age 48 Sex M Date/Time 21/1/24

Mob No.

Investigations : (Please Tick)

CBC
ESR
CRP
S-Vit D3
S-Vit B12 Health checkup

RBS
B Sugar - F/PP
HbA1C

T/KFT 0/E-

PT
INR - 1.1/1.1 mild dm diabetes

RA Factor
Anti CCP
HLA B27
ANA - + neg

HIV
HBsAg
Anti HCV - Calcu m

Vitals
B.P. - 110/70 m

P.R.
 O2
Temp - 98.4 m

Medical Illness Rx
Hypertension
Diabetes Cholr 200 mg M/W

Thyroid
Cardiac Disease
Drug Allergies 1/1 - 15dy.
m

Next Appointment/Follow up

Signature :

18, Vikas Nagar, Near Sai Baba Mandir, Gwalior-2 (M.P) INDIA Tel. : 2423350/51, Web : www.ratanjyoti.org, Email : rjneye@gmail.com
Opp. Medical College, Gate No. 3 Jhansi-284128 (U.P.) Ph. 0510-2322311 (M) 9109973225

SR.NO. : 1904632
NAME : MR VINAY KUMAR
AGE/SEX : 48 YRS / MALE

DATE : 27-January-2024
MRD NO. : P196869
CITY : GWALIOR

PAST SURGERIES :

NIL IN

VISION	DISTANCE		NEAR	
	OD	OS	OD	OS
UNAIDED	6/24	6/60	N24	N24
WITH GLASSES				
WITH PIN HOLE	6/6	6/6 P		
WITH COLOR				
VISION				

IOP READING				
TIME	OD	OD METHOD	OS	OS METHOD
10:38AM	16		17	

INVESTIGATION :

PENTACAM (BE) IN BE (NW)
DRY EYE WORKUP IN BE (NW)

Rx.	EYE	From	To	Instructions
1 HYLOSOFT EYE DROP ONE DROP 4 TIMES A DAY FOR 60 DAYS	BOTH EYE	27-Jan-2024	26-Mar-2024	

TREATMENT PLAN : GLASSES PRESCRIBED +/- PROGRESSIVE
REFERRED TO :

DR. SAVITRI DEVAL

NEXT REVIEW : 27-Jul-2024 11:53AM OR EARLIER IN CASE OF ANY PROBLEM

NOTE : Kindly continue medications as advised for the period advised.
In case of redness or allergy please discontinue and inform the doctor.

Nutritional Advice : As per treating physician
Instructions : Patient and Attendant(s) Counseled
Advised medicine may be replaced with a good quality generic medicine.

Speciality Clinics : * Comprehensive Ophthalmology Clinic * Cataract & IOL Clinic * Vitreo Retina & Uvea Clinic * Spectacle Removal Clinic (Lasik/Femto Lasik/Phakic Lens) * Cornea Clinic * Glaucoma Clinic * Orbit & Oculoplasty Clinic * Trauma Clinic * Squint Clinic * Paediatric Ophthalmology Clinic * Low Vision Aid Clinic * Contact Lens Clinic

CONSULTATION TIMINGS : MORNING 9:00 A.M. TO 6:00 P.M. (SUNDAY OFF)

- केंद्रीय कर्मचारियों के लिए मान्यता प्राप्त ● कैंशलेस इंश्योरेन्स एवं टी.पी.ए. सुविधा उपलब्ध
- For Appointment Please Contact : 9111004046

स्वामी विद्यानंद भारती आई बैंक

नेत्रदान

कॉर्पोरेट और वित्तों इसे अपने परिवार को लाभदायक बनाने
नेत्रदान के लिए सम्पर्क करें : 9111004044

Patient name	MR. VINAY KUMAR	Age/sex	49Y/M
Ref. By	HCP	Date	27.01.24

USG WHOLE ABDOMEN

The **Liver** is enlarged in size and normal in outline. It shows a diffuse hyper echopattern. No obvious focal pathology is seen. The intra and extra hepatic biliary passages are not dilated.

The **Gall Bladder** is normal in size, has normal wall thickness with no evidence of calculi.

The **Pancreas** is normal in size and echogenicity. Its outlines are distinct. No obvious focal lesion, calcification or ductal dilatation is seen.

Spleen is normal in size and echogenicity.

Both **Kidneys** are normal in position, outline and echogenicity. No evidence of calculi or calyceal dilatation is seen.

There is no evidence of ascites.

The **Urinary Bladder** is normal in size and outline. There is no evidence of any obvious intraluminal or perivesical pathology

The **Prostate** is normal in size. It shows a uniform parenchymal echogenicity and smooth outlines with no evidence of focal or diffuse lesion seen.

Impression:-

- **Hepatomegaly with fatty liver**

Please correlate clinically.

DR. ANOOP ARYA (SINGHAL)
DMRD, DNB (RADIO DIAGNOSIS)



KUMAR, MR VINAY
Patient ID 142983
01/27/2004
4:35:33pm

Linked Medians
PRETEST
SUPINE
00:13

71 bpm

BRUCE
0.0 mph
0.0 %

RATAN JYOTI DALMIA HEART INSTITUTE

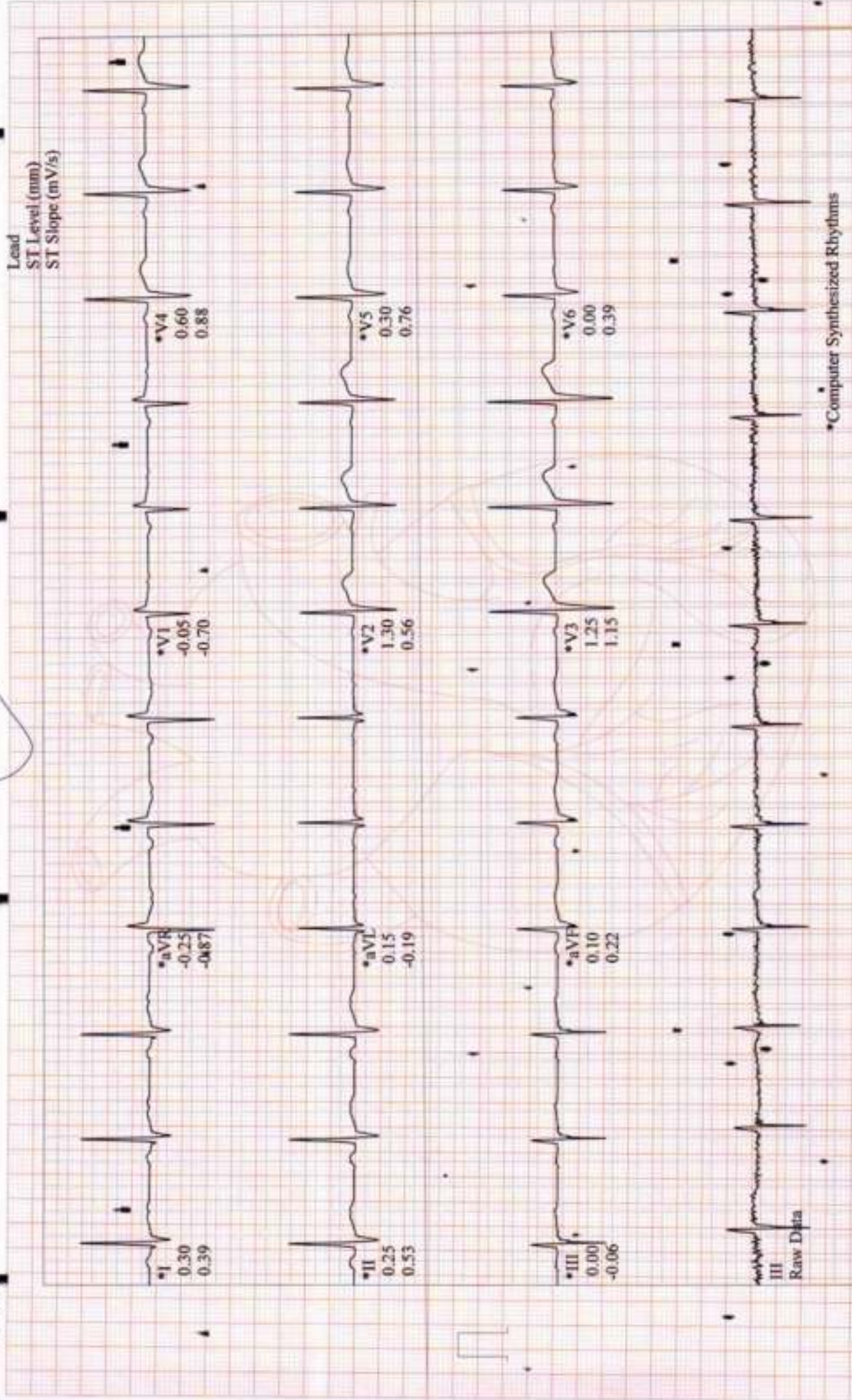

Patient name	MR. VINAY KUMAR	Age/sex	49Y /M
Ref. By	142983	Date	27.01.24

XRAY CHEST

- **Mid expiratory film.**
- **Aortic knuckle is prominent.**
- The lung fields appear clear.
- Bilateral C.P. angles appear clear.
- Cardiac size within normal limits.
- Soft tissue shadow and bony thoracic cage appears normal.

Please correlate clinically.

DR. AKANKSHA MALVIYA
MBBS, MD (RADIOLOGIST)