

--

Name : Ms. VANSHIKA CHOITHANI Age : 42Yr 9Mth 5Days Gender : Female
UHID : ASHB.0000055594 /BPLAH11733 W/BNo/RefNo: AHC
SIN \ LRN : 201009 \ 201010 \ 201011 \ 201012 \ 79970
Specimen : Blood
Ref Doctor : Dr. Gopal Batni



ASHB.0000055594

Collected on : 09-NOV-2024 10:22:47 AM Received on : 09-NOV-2024 10:55:36 AM Reported on : 09-NOV-2024 12:51:10 PM

MEDIWHEEL FULL BODY ANNUAL PLUS CHECK ADVANCED-FEMALE

TEST NAME	RESULT	BIOLOGICAL REFERENCE INTERVALS	UNITS
GLUCOSE - SERUM / PLASMA (FASTING)			
GLUCOSE - PLASMA (FASTING)	84	70-100	mg/dL
GLUCOSE - SERUM / PLASMA (POST PRANDIAL)			
GLUCOSE - PLASMA - (POST PRANDIAL)	97	70-140	mg/dL
GLYCOSYLATED HEMOGLOBIN (HBA1C) - WHOLE BLOOD	5.9 *	4.0-5.6	%
CHOLESTEROL - SERUM / PLASMA	153	Desirable: <200 Borderline High: 200-239 High >240	mg/dL
HDL CHOLESTEROL - SERUM / PLASMA	54	>40	mg/dL
LDL CHOLESTEROL - SERUM / PLASMA	96	Optimal: <100 Above optimal: 100-129 Borderline high: 130-159 High: 160-189 Very high: >190	mg/dL
TRIGLYCERIDES - SERUM / PLASMA	56	Normal<150 Borderline high 150-199 High 200-499 Very high: ≥ 500	mg/dL
VLDL CHOLESTEROL - SERUM	11 *	15-30	

Name : **Ms. VANSHIKA CHOITHANI** Age : **42Yr 9Mth 5Days** Gender : **Female**
 UHID : ASHB.0000055594 / BPLAH11733 W/BNo/RefNo : AHC
 SIN \LRN : 201008 \ 201015 \ 79970
 Specimen : Urine
 Ref Doctor : Dr. Gopal Batni



Collected on : 09-NOV-2024 11:16:06 AM Received on : 09-NOV-2024 12:04:01 PM Reported on : 09-NOV-2024 02:36:52 PM

MEDIWHEEL FULL BODY ANNUAL PLUS CHECK ADVANCED-FEMALE

<u>TEST NAME</u>	<u>RESULT</u>	<u>BIOLOGICAL REFERENCE INTERVALS</u>	<u>UNITS</u>
CBC			
HAEMOGLOBIN	11.0 *	12.0 to 15.1	g/dL
Packed cell volume (Calculated)	34.4 *	35.5 to 44.9	%
RBC COUNT(Impedance)	4.18	4.00-5.20	Million/ul
MCV-	82.2	80-100	fl
MCH-	26.3 *	27-32	pg
MCHC-	32.0	32-36	g/dL
RDW (Derived from RBC histogram)	16.7 *	12.2 - 16.1	%
TLC COUNT	7.51	4.0-11.0	10 ³ /mm ³
DIFFERENTIAL COUNT			
Neutrophils	59	40-80	%
Lymphocytes	27	20-40	%
Monocytes	5	2-10	%
Eosinophils	9 *	1-6	%
Basophils	0	0-2	%
Platelet Count(Impedance)	420.6	150-450	10 ³ /mm ³
Mean Platelet Volume	8.4	6.5-12.0	fl
ERYTHROCYTE SEDIMENTATION RATE (ESR)	13	0-20	mm/1st hr
URINE ROUTINE (CUE)			
MACROSCOPIC EXAMINATION			
Specific Gravity(Automated – Reflectance Spectrometer)	1.010	1.005 - 1.025	
Colour:(Naked Eye Examination)	Pale-Yellow		

Name : **Ms. VANSHIKA CHOITHANI** Age : **42Yr 9Mth 5Days** Gender : **Female**
 UHID : ASHB.0000055594 / BPLAH11733 W/BNo/RefNo : AHC
 SIN \LRN : 201008 \ 201015 \ 79970
 Specimen : Urine
 Ref Doctor : Dr. Gopal Batni



Collected on : 09-NOV-2024 11:16:06 AM Received on : 09-NOV-2024 12:04:01 PM Reported on : 09-NOV-2024 02:36:52 PM

Transparency:(Naked Eye Examination)	Clear		
pH(Automated – Reflectance Spectrometer)	Neutral		
Protein :(Automated – Reflectance Spectrometer/Sulpho salicylic acid method)	Nil		
Sugar:(Automated - Reflectance Spectrometer/ Benedict's Test)	Nil		
Ketone(Automated – Reflectance Spectrometer/Rothera's test)	Nil		
Bilirubin: (Automated – Reflectance Spectrometer/Fouchet's method)	Nil		
Cells:			
RBC(Automated - Reflectance spectrometer/Microscopy/Flow cytometric)	Nil		
Pus Cells(Automated – Reflectance spectrometer/Microscopy/Flow cytometric)	1-2	0.0 - 5.0/HPF	/hpf
Epithelial Cells(Microscopic /Flow cytometric)	2-4	<20	/hpf
Yeast Cells	Absent		
Bacteria:	Present		
Casts:(Microscopic /Flow cytometric)	Absent	ABSENT	
Crystals:(Microscopic /Flow cytometric)	Absent		

Name : **Ms. VANSHIKA CHOITHANI** Age : **42Yr 9Mth 5Days** Gender : **Female**
UHID : ASHB.0000055594 / BPLAH11733 W/BNo/RefNo : AHC
SIN \LRN : 201008 \ 201015 \ 79970
Specimen : Urine
Ref Doctor : Dr. Gopal Batni



Collected on : 09-NOV-2024 11:16:06 AM Received on : 09-NOV-2024 12:04:01 PM Reported on : 09-NOV-2024 02:36:52 PM

Report Status:Final

* END OF REPORT *

CHECKED BY : 154494
727938

A handwritten signature in black ink, appearing to read 'Dr. Shubhra Prasad', written over a light blue rectangular background.

Dr. Shubhra Prasad
Consultant Pathologist

Printed On : 12-NOV-2024 10:59:33 AM

Age: 42 years

QRS: 82 ms
QT/QTc: 396 / 415 ms
PR: 130 ms
P: 98 ms

Normal sinus rhythm
Normal ECG

RR/PP: 728 / 731 ms
P/QRS/T: 47 / 70 / 52 degrees

Location: Room:
Order Number:
Indication:
Medication 1:
Medication 2:
Medication 3:

Telivon
Clozapin
Risperidon
Aripiprazol

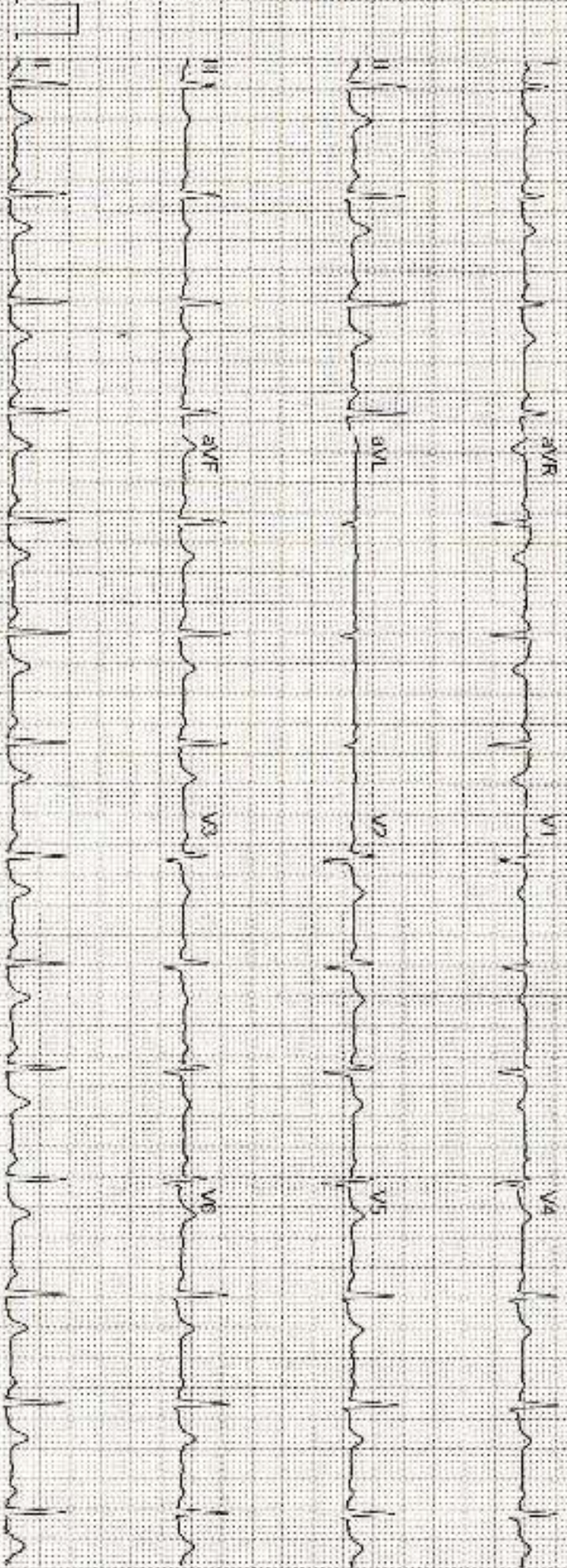

Patient Name:	VANSHIKA CHOITHANI	Patient ID:	ASHB.0000055594
Age:	42 Years	Sex:	F
Accession Number:	17101.124019605	Modality:	CR
Referring Physician:	Gopal Batni	Study:	BREAST
Study Date:	09-Nov-2024		

BILATERAL MAMMOGRAM

Mammogram was done by routine procedure and obtaining projections of both breasts in mediolateral oblique MLO view and craniocaudal CC views.

B/l. breasts parenchyma shows dense heterogeneous fibro glandular tissue parenchyma- Type C breast.

No obvious focal mass lesion.

No architectural distortion is noted.

Retroareolar region is normal.

No evidence any suspicious microcalcification is seen.

Skin and subcutaneous tissue appears normal.

No significant axillary lymphadenopathy is seen.

On **USG correlation** no obvious discrete focal mass lesion or architectural distortion. No abnormal ductal dilatation is seen.

Bilateral axilla shows few subcentimetric lymph nodes with maintained fatty hilum.

Imp:- Bilateral mammogram study reveals:-

- **Bilateral breast - BIRADS category I (Negative).**

Adv:- Clinical correlation.

DR. KRATI KHANDELWAL
CONSULTANT RADIOLOGIST



ULTRA SONOGRAPHY ABDOMEN

Patient Name:	VANSHIKA CHOITHANI	Patient ID:	ASHB.0000055594
Age:	42 Years	Sex:	F
Accession Number:	17101.224013189	Modality:	US
Referring Physician:	Gopal Batni	Study:	ULTRASOUND - WHOLE ABDOMEN
Study Date:	09-Nov-2024		

Liver:- is normal in size and echotexture. Portal and hepatic venous system appears normal. Intra and extra hepatic biliary radicals are not dilated.

Gall Bladder:- is normal in size and shape. Its lumen is echofree.

Pancreas is normal in size outline and echopattern.

Spleen is normal in size and echopattern.

Both kidneys are normal in size, shape and echogenicity. Central pelvicalyceal sinus and corticomedullary ratio are normal.

Right kidney measures:- 9.2x4.6cm.

Left kidney measures:- 9.6x4.8cm.

No evidence of ascites is seen.

Urinary bladder is normal in shape and contour. Its wall is normal.

Uterus:- Uterus is anteverted, mildly bulky in size and shows inhomogeneous echopattern with evidence of a relatively defined heterogeneously hypoechoic lesion measuring ~ 2.4x1.7cm seen in the anterior myometrial body region. Cervix shows inhomogeneous echopattern.

Uterus measures:- 10.1x4.8x5.3cm. Endometrial thickness is thin.

Ovaries:- Both ovaries are normal in size, follicular pattern and show normal stromal echotexture.

Right ovary measures 2.5x2.0cm.

Left ovary measures 3.1x2.1cm.

No adnexal mass.

No free fluid in POD.

IMPRESSION:- Sonography Study Reveals:-

- Mildly bulky uterus with small intramural fibroid.
- No other significant abnormality detected.

ADV:- Clinical Correlation.



DR. KRATI KHANDELWAL
CONSULTANT RADIOLOGIST



Patient Name	MANSHIKA CHOITHANI	Patient ID	ASHB.0000055594
Age	42 Years	Sex	F
Accession Number	17101.124019604	Modality	DX
Referring Physician	Gopal Batra	Study	CHEST
Study Date	09-Nov-2024		

X-RAY CHEST (PA VIEW)

Both lung fields are clear. No active pleural or parenchymal lesion is seen.

The hila, mediastinum, bony thoracic cage and the diaphragmatic domes are normal.

The costophrenic and cardiophrenic angles are clear.

The cardiac silhouette is unremarkable.

IMP:- RADIOGRAPHIC IMAGE REVEALS:-

Normal findings are seen.

Thanks for Ref

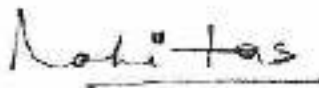

DR. HARI SANTOSH
CONSULTANT RADIOLOGIST

Date: 09-Nov-2024 16:17:00

