



PANACEA HOSPITAL

B 36/44 F.K KABIR NAGAR, DURGAKUND
TOLLFREE NO-18001233070. Whatsapp No - 8795832852
www.piire.org
panaceaquery@gmail.com|panaceahospitalit@gmail.com



OP Slip

Print Date : 26-Oct-2024 10:31AM



UHID No :- UD-24250004003 OP No :- OP-24250012050 OP Date :- 26 Oct 2024 10:30AM
 Patient Name :- Mrs KHUSHBOO KUMARI Age/Sex :- 26 Y/Female Mobile No :- 8000420284
 Husband :- SHAMBHU SHARAN Department :- GENERAL MEDICINE
 Pay Type :- Cash Consultant :- Dr R C TRIVEDI (MBBS,MD)
 Token No :- NOR. - 3 Paid/Bal :- 0.00 /30.00
 Patient Type :- Normal
 Address :- QUARTER NO -395 BLOCK -8-6 DIZ AREA SECTOR 1 NEW DELHI G. P. O. NEW 110001,New Delhi

BP - 95/56 **Rx**
 height :- 161
 Weight (kg) :- 43kg
 BMI :-

SPB2 - 98%
 PR - 80 b/m
 NC - 29
 WC - 68
 CH - 78
 PEF - 250

As. (BP manny)
 Es. Doxolin. (400 mg)
~~Dox. MDZ~~ Airtel (20)
 Es. Nuhpa B120D
 For 1 month

DR. R C TRIVEDI
 MBBS, MD, (General Medicine)
 Reg. No. -26622

Printed By : Mrs NEHA MODANWAL
 Created By : Mrs NEHA MODANWAL



Call Now - 1800-123-3070

PANACEA HOSPITAL



A shelter for many hearts A Home for many lives

(An ISO 9001:2008 Certified Organisation)
Lab Attached with CMC Under EQAS Scheme

Dept. of Radiodiagnosis - 32 Slice CT Scan, 3D/4D USG, 2D ECHO, Colour Doppler, Intervention Procedures, Digital X-Ray

NAME:MRS.KHUSHBOO KUMARI
REF BY: DR. ASHUTOSH MISHRA (MD)

AGE/SEX: 26 YRS / FEMALE
DATE:26/10/2024

X-RAY CHEST (PA VIEW)

- **B/L Hyperinflated lung show hazy opacities in both parahilar zone with prominent brochopulmonary markings and narrow mediastinum.**
- Rest of the bilateral lung fields appear normal.
- Trachea and mediastinum appear normal in position.
- Both hila appear normal in size and are symmetrical.
- Transverse cardiac diameter is within normal limits.
- Both CP angles appear clear. Normal position and contour diaphragms noted.
- Bony rib cage and soft tissue shadows appear normal.

Thanks for reference.

Dr. Ravi Kumar Tiwari
Dr. Radiologist Tiwari
MBBS, MD (Radio Diagnosis)
MCI Reg. No. 57557

Disclaimer: This report is not valid for Madicolegal or Judicial Purpose. Radiological diagnosis is solely interpretation of images produced by tissue & may not be always conclusive.

Address : B36/44 B4 Kabir Nagar (Near Sanjay Shiksha Niketan), Durgakund, Varanasi

Mobile : 9554572190 / 9453837595 / Recpn, 9389994334

Email : dramishra@gmail.com, drpallaviojha@gmail.com, Website : www.piire.org

Name: KHUSHBOO KUMARI

Age: 26y

Sex: F

R
PA

L

THORAX
26-10-2024
110825

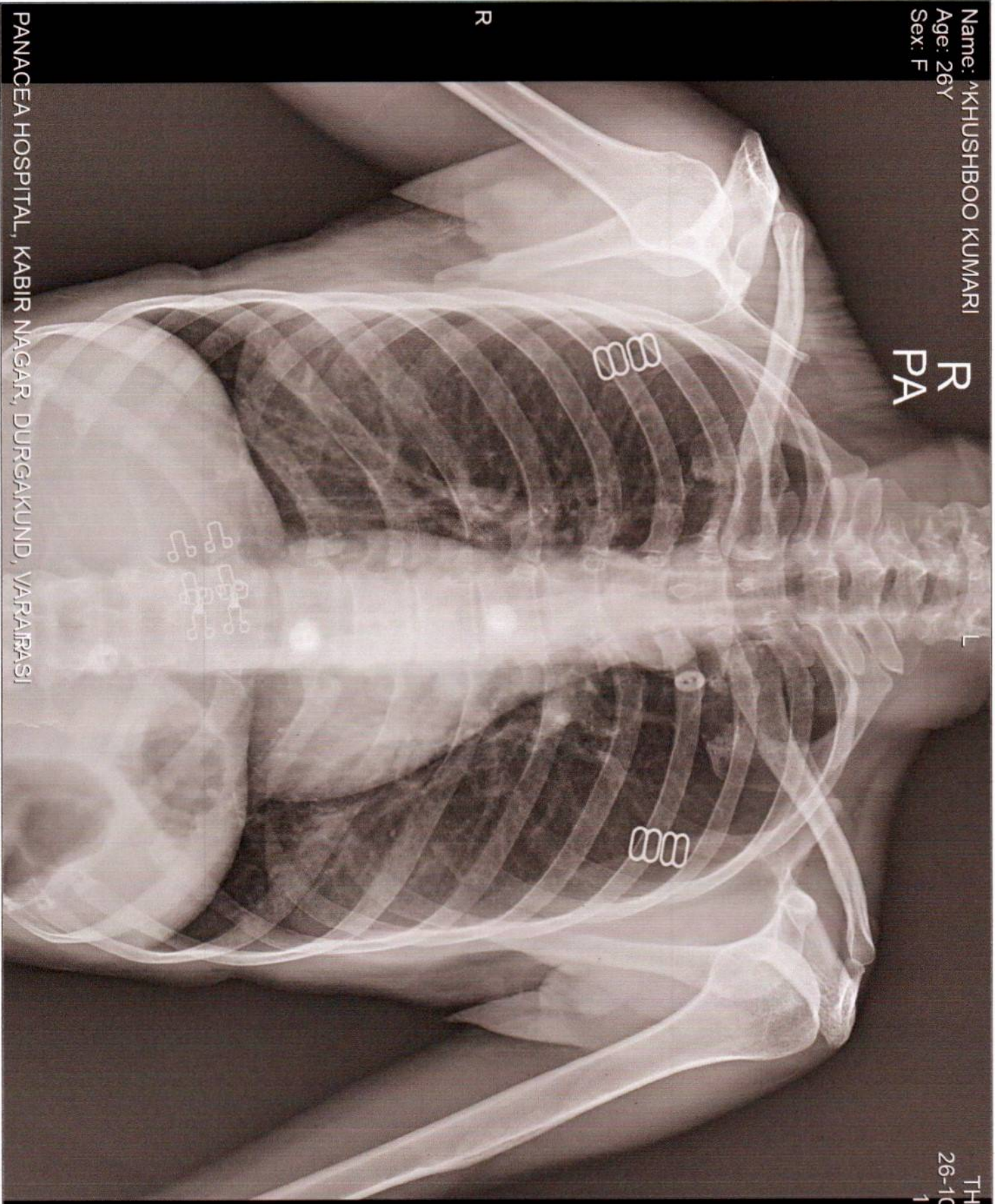

R

PANACEA HOSPITAL, KABIR NAGAR, DURGAKUND, VARANASI

20 cm

L



PANACEA HOSPITAL



A shelter for many hearts A Home for many lives

(An ISO 9001:2008 Certified Organisation)
Lab Attached with CMC Under EQAS Scheme

Dept. of Radiodiagnosis - 32 Slice CT Scan, 3D/4D USG, 2D ECHO, Colour Doppler, Intervention Procedures, Digital X-Ray

NAME: KHUSHBOO KUMARI

AGE/SEX: 26YRS/FEMALE

REF.DR. DR.ASHUTOSH MISHRA(MD)

DATE: 26/10/2024

Echo - Cardiography

MITRAL VALVE Doppler	AML - normal morphology MV Flow - E - 0.8 A-0.5 E/A=1.56	PML - normal morphology MVA - 3.0 cm ² Mitral Regurgitation - No
TRICUSPID VALVE Doppler	Normal TV Flow -No	Tricuspid Regurgitation - No
PULMONARY VALVE Doppler	Normal PV Flow -No	Pulmonary Regurgitation - No
AORTIC VALVE Doppler	Trileaflet-No AV Flow - no	Aortic Regurgitation - No
MEASUREMENT	Aorta - 28.0 (20-38) mm IVS ed -8.0 (6 -12) mm LVID ed -30.8 (35 - 55) mm LVPW ed - 9.7 (6 -12) mm OA - 7 (> 5) mm	LA -28.0 (24-32) mm IVS es -8.7 (6 - 12) mm LVID es -21.1 (24 - 40) mm LVPW es - 13.1 (6 -12) mm EPSS - 5 (< 9) mm

CONCLUSION All cardiac chamber dimensions are WNL
 No valvular abnormalities
 Good LV systolic function present Modified Simpson's method (4C, 2C) (LVEF-61%)
 No diastolic dysfunction present (E/A = 1.56)
 No pericardial effusion
 No RWMA
 Intact IAS / IV
 No PAH
 No intra cardiac mass /thrombus /vegetation

IMPRESSION Normal echocardiogram

 Niraj Mishra
 Physician Assistant
 (PIIRE)

 Dr. Pallavi Mishra
 MBBS, MD (MED) Lucknow
 MCI Reg. No. 52033
 Non-invasive cardiologist
 Women Cardiologist
 Diabetocardiologist



Call Now - 1800-123-3070

PANACEA HOSPITAL



A shelter for many hearts A Home for many lives

(An ISO 9001:2008 Certified Organisation)
Lab Attached with CMC Under EQAS Scheme

Dept. of Radiodiagnosis - 32 Slice CT Scan, 3D/4D USG, 2D ECHO, Colour Doppler, Intervention Procedures, Digital X-Ray

NAME: KHUSHBOO KUMARI
REF.DR. DR.ASHUTOSH MISHRA(MD)

AGE/SEX: 26YRS/FEMALE
DATE: 26/10/2024

ULTRASOUND WHOLE ABDOMEN REPORT

Liver: Normal in size, shape, & echogenicity. Intra & extra hepatic biliary radicals & vascular structures are normal. Margins are smooth and regular.

Gall bladder: Normally distended with echo free lumen.

Portal vein: Normal in course and caliber.

CBD diameter: Visualized part normal in course & caliber.

Pancreas: Normal in size, shape & echogenicity. Margins are smooth & regular. No diffuse/ focal lesion seen. Pancreatic duct not visualized.

Spleen: Normal in size, shape & echogenicity. Margins are smooth & regular. No diffuse / focal lesion seen.

Kidney: Both normal in size, shape echogenicity & position. Cortical-medullary differentiation is maintained. Pelvicalyceal system normal. No evidence of any calculus/mass lesion seen. No hydronephrosis/ hydroureter seen. No suprarenal mass lesion.

Urinary bladder: Normally distended with normal wall thickness. No echogenic foci lumen or diverticula seen. Both VUJ appears normal. No evidence of calculus / mass lesion seen.

Uterus: Uterus is normal in size(38X52X51mmVol53ml), Margins are smooth & regular. Endometrial thickness normal

Ovary: Bilateral ovaries show normal size and morphology.

Others: No free fluid in peritoneal cavity.
No free fluid in bilateral pleural cavity.
No evidence of significantly enlarged retroperitoneal/ mesenteric lymph nodes noted.

IMPRESSION: - **NO OBVIOUS SONOLOGICAL ABNORMALITY SEEN.**

Please correlate clinically and further investigations.

Sonologist
Dr. Rahul Kumar Tiwari
MBBS, MD (Radio Diagnosis)
MCI Reg. No. 57557

Note: (1) This report is not valid for medico-legal purposes.
(2) In case of any discrepancy due typing error, please get it Rectified immediately.

Disclaimer: This report is not valid for Madicolegal or Judicial Purpose. Radiological diagnosis is solely interpretation of images produced by tissue & may not be always conclusive.

Address : B36/44 B4 Kabir Nagar (Near Sanjay Shiksha Niketan), Durgakund, Varanasi
Mobile : 9554572190 / 9453837595 / Recpn, 9389994334
Email : dramishra@gmail.com, drpallaviojha@gmail.com, Website : www.piire.org

KHUBOO KUMARI 26Y/F

26 10 2024 11:23:56 AM

ABDOMINAL AC2541 ABD
TEI D 211 mm XM CF-
PRC 192/35 PRS 4

D1
133.1 mm



KHUBOO KUMARI 26Y/F

26 10 2024 11:23:56 AM

ABDOMINAL AC2541 ABD
TEI D 163 mm XM CF-
PRC 192/35 PRS 4

D1
93.3 mm
D2
39.0 mm



KHUBOO KUMARI 26Y/F

26 10 2024 11:23:56 AM

ABDOMINAL AC2541 ABD
TEI D 163 mm XM CF-
PRC 192/35 PRS 4

D1
99.5 mm
D2
45.8 mm



KHUBOO KUMARI 26Y/F

26 10 2024 11:23:56 AM

ABDOMINAL AC2541 ABD
TEI D 163 mm XM CF-
PRC 192/35 PRS 4

D1
94.2 mm



KHUBOO KUMARI 26Y/F

26 10 2024 11:23:56 AM

ABDOMINAL AC2541 ABD
TEI D 163 mm XM CF-
PRC 192/35 PRS 4

D1
5.5 mm



KHUBOO KUMARI 26Y/F

26 10 2024 11:23:56 AM

ABDOMINAL AC2541 ABD
TEI D 163 mm XM CF-
PRC 192/35 PRS 4

BI-Volume
D1
38.6 mm
D2
52.1 mm
D3
51.0 mm
V
53.7 ml



Facilities:

All clinical Biomedical & Hematology Investigations including Bone Marrow Examination
 VPT, Podiascan & Complete Foot Care (First Time in Purvanchal)
 All Hormonal Investigation by Chemiluminescent Method
 Visceral Fat by (AB-140) Ambulatory BP Monitoring
 CGMS & Insulin Pump Available
 PFT, 2D-ECHO (Color Doppler), Holter, TMT, Cardiac-3 available
 VIA, VILI, Colposcopy available
 Special Endocrinological Investigation Protocols.

ISO 9001:2008 Certified

Mobile: 9389994334, 9554572190, 9453837595

**Panacea Pathology****Clinical Reference Lab**

Persistence, Preparedness and Precision
 EQAS (CMC Vellore Attached) & IQAS System
 पूर्वांचल की सर्वोत्तम गुणवत्ता वाली पैथोलॉजी

UHID No :- UD-24250004003 **Booking No/Date** :- 96 / 26-Oct-2024 06:09 PM
Patient Name :- Mrs KHUSHBOO KUMARI **Age/Sex** :- 26 Y/F
Husband :- SHAMBHU SHARAN **OP No** :- OP-24250012052
Address :- QUARTER NO -395 BLOCK -8-6 DIZ AREA SECTOR 1 NEW DELHI G. P. O. NEW 110001 , New Delhi **Mobile No** :- 8000420284
Consultant :- Dr VIDHI CHANDRESH SHAH (MBBS,MS(Gynae))

Investigations	Observations	Biological Ref. Interval	Unit
HAEMATOLOGY			
CBC			
HAEMOGLOBIN <i>DefaultMethod / test Machine</i>	11.5	12.50 - 15.00	gm/dl
TLC <i>Methology / Carm</i>	2,500	4000.00 - 11000.00	Cells/cumm.
DLC DIFFERENTIAL LEUCOCYTE COUNT			
NEUTROPHILS	60	40.00 - 75.00	%
LYMPHOCYTES	36	20.00 - 45.00	%
EOSINOPHILS	02	1.00 - 6.00	%
MONOCYTES	02	2.00 - 10.00	%
BASOPHILS	00	<1-2	%
PLATELET COUNT	0.80	1.50 - 4.10	lacs /cumm
PCV	34.8	33.00 - 42.00	%
RBC <i>Methology / Carm</i>	3.78	3.50 - 4.50	million/cumm
MCV(MEAN CELL VOLUME)	92.1	83.00 - 101.00	fl
MCH(MEAN CELL HAEMOGLOBIN)	30.4	27.00 - 32.00	pg
MCHC	33.1	31.50 - 35.00	gm%
RDW-CV	12.1	11.00 - 16.00	%
RDW-SD	45.0	37.00 - 57.00	fl

Dr. UMESH KUMAR
 Consulting Pathologist
 MBBS, MD (Pathologist)
 MCI Reg. No 41413
 M.D., Pathology

Lab Technician

Timing : 24/7 hrs

This Report is not valid for medico legal purpose

Note: These tests have technical limitations. Clinico-pathological interpretation is necessary. In case of any disparity test may be repeated immediately.

Address : 36/44 FK Kabir Nagar, Durgakund, Varanasi – 221005

Email: dramishra@gmail.com, drpallaviojha@gmail.com Website: panaceahospital.org

Facilities:

All clinical Biomedical & Hematology Investigations including Bone Marrow Examination
 VPT, Podiascan & Complete Foot Care (First Time in Purvanchal)
 All Hormonal Investigation by Chemiluminescent Method
 Visceral Fat by (AB-140) Ambulatory BP Monitoring
 CGMS & Insulin Pump Available
 PFT, 2D-ECHO (Color Doppler), Holter, TMT, Cardiac-3 available
 VIA, VILI, Colposcopy available
 Special Endocrinological Investigation Protocols.

ISO 9001:2008 Certified
 Mobile: 9389994334, 9554572190, 9453837595



Panacea Pathology

Clinical Reference Lab

Persistence, Preparedness and Precision
 EQAS (CMC Vellore Attached) & IQAS System
 पूर्वांचल की सर्वोत्तम गुणवत्ता वाली पैथोलॉजी

UHID No :- UD-24250004003 **Booking No/Date** :- 96 / 26-Oct-2024 06:09 PM
Patient Name :- Mrs KHUSHBOO KUMARI **Age/Sex** :- 26 Y/F
Husband :- SHAMBHU SHARAN **OP No** :- OP-24250012052
Address :- QUARTER NO -395 BLOCK -8-6 DIZ AREA SECTOR 1 NEW DELHI G. P. O. NEW 110001, New Delhi **Mobile No** :- 8000420284
Consultant :- Dr VIDHI CHANDRESH SHAH (MBBS,MS(Gynae))

Investigations Observations Biological Ref. Interval Unit

HAEMATOLOGY

HBA1C -(BY GOLD STANDARD METHOD :HPLC)	4.8	Normal: 4.0 - 5.4 Prediabetic : 5.5 -6.3 Diabetes mellitus := 6.4	%
BLOOD GROUP ABO & RH FACTOR			
BLOOD GROUP	" B"		
RH FACTOR	POSITIVE		
ESR	14.0	0.00 - 20.00	mm at 1 hr

IMMUNOLOGY

THYROID PROFILE (T3,T4,TSH)			
T3	1.02	0.60 - 1.81	ng/ml
T4	8.89	4.50 - 10.90	ug/dl
TSH	2.56	0.39 - 6.10	uIU/mL

BIOCHEMISTRY

LFT (LIVER FUNCTION TESTS)			
TOTAL BILIRUBIN	0.45	0.00 - 1.20	mg/dl
DIRECT BILIRUBIN	0.15	0.00 - 0.30	
INDIRECT BILIRUBIN	0.30	0.20 - 0.70	mg/dl
SGOT	20.0	2.00 - 31.00	U/L

Lab Technician

Consulting Pathologist
 Dr. UMESH KUMAR
 MBBS, MD (Pathologist)
 MCI Reg Pathology 413

Timing : 24/7 hrs

This Report is not valid for medico legal purpose

Note: These tests have technical limitations. Clinico-pathological interpretation is necessary. In case of any disparity test may be repeated immediately.

Address : 36/44 FK Kabir Nagar, Durgakund, Varanasi – 221005

Email: dramishra@gmail.com, drpallaviojha@gmail.com Website: panaceahospital.org

Facilities:

All clinical Biomedical & Hematology Investigations
including Bone Marrow Examination
VPT, Podiascan & Complete Foot Care (First Time in Purvanchal)
All Hormonal Investigation by Chemiluminescent Method
Visceral Fat by (AB-140) Ambulatory BP Monitoring
CGMS & Insulin Pump Available
PFT, 2D-ECHO (Color Doppler), Holter, TMT, Cardiac-3 available
VIA, VILI, Colposcopy available
Special Endocrinological Investigation Protocols.

**Panacea Pathology****Clinical Reference Lab**

Persistence, Preparedness and Precision
EQAS (CMC Vellore Attached) & IQAS System
पूर्वांचल की सर्वोत्तम गुणवत्ता वाली पैथोलॉजी

UHID No :- UD-24250004003 **Booking No/Date** :- 96 / 26-Oct-2024 06:09 PM
Patient Name :- Mrs KHUSHBOO KUMARI **Age/Sex** :- 26 Y/F
Husband :- SHAMBHU SHARAN **OP No** :- OP-24250012052
Address :- QUARTER NO -395 BLOCK -8-6 DIZ
AREA SECTOR 1 NEW DELHI G. P. O.
NEW 110001, New Delhi **Mobile No** :- 8000420284
Consultant :- Dr VIDHI CHANDRESH SHAH (MBBS,MS(Gynae))

Investigations	Observations	Biological Ref. Interval	Unit
SGPT	23.0	10.00 - 45.00	U/L
ALKALINE PHOSPHATASE	91.0	25.00 - 140.00	U/L
TOTAL PROTIENS	7.6	6.60 - 8.70	g/dl
ALBUMIN	4.2	3.50 - 5.20	gm%
GLOBULIN	3.4	1.50 - 3.60	gms/dl
A/G RATIO	1.23	2:1	RATIO
RFT (RENAL FUNCTION TESTS)			
BLOOD UREA	21.0	10.00 - 50.00	mg/dl
SERUM CREATININE	0.72	0.60 - 1.60	mg/dl
URIC ACID	4.31	2.50 - 6.80	mg/dl
ALKALINE PHOSPHATASE	91.0	25.00 - 140.00	U/L
TOTAL PROTIENS	7.6	6.60 - 8.70	g/dl
ALBUMIN	4.2	3.50 - 5.20	gm%
SERUM GLOBULIN	3.4	2.30 - 3.50	g/dl
CALCIUM	8.89	8.80 - 10.20	
PHOSPHORUS	4.33	2.50 - 5.00	
SERUM SODIUM NA+	138.4	135.00 - 155.00	mEq/Ltr

Lab Technician

Timing : 24/7 hrs

This Report is not valid for medico legal purpose

Consulting Pathologist
Dr. UMESH KUMAR
Dr. Umesh Kumar
MBBS, MD (Pathologist)
M.D. Pathology
MCI Reg. No. 41413

Note: These tests have technical limitations. Clinico-pathological interpretation is necessary. In case of any disparity test may be repeated immediately.

Address : 36/44 FK Kabir Nagar, Durgakund, Varanasi – 221005

Email: dramishra@gmail.com, drpallaviojha@gmail.com Website: panaceahospital.org

Facilities:

All clinical Biomedical & Hematology Investigations including Bone Marrow Examination
VPT, Podiascan & Complete Foot Care (First Time in Purvanchal)
All Hormonal Investigation by Chemiluminescent Method
Visceral Fat by (AB-140) Ambulatory BP Monitoring
CGMS & Insulin Pump Available
PFT, 2D-ECHO (Color Doppler), Holter, TMT, Cardiac-3 available
VIA, VILI, Colposcopy available
Special Endocrinological Investigation Protocols.

ISO 9001:2008 Certified
Mobile: 9389994334, 9554572190, 9453837595



Panacea Pathology

Clinical Reference Lab

Persistence, Preparedness and Precision
EQAS (CMC Vellore Attached) & IQAS System
पूर्वांचल की सर्वोत्तम गुणवत्ता वाली पैथोलॉजी

UHID No :- UD-24250004003 **Booking No/Date** :- 96 / 26-Oct-2024 06:09 PM
Patient Name :- Mrs KHUSHBOO KUMARI **Age/Sex** :- 26 Y/F
Husband :- SHAMBHU SHARAN **OP No** :- OP-24250012052
Address :- QUARTER NO -395 BLOCK -8-6 DIZ
AREA SECTOR 1 NEW DELHI G. P. O.
NEW 110001, New Delhi **Mobile No** :- 8000420284
Consultant :- Dr VIDHI CHANDRESH SHAH (MBBS,MS(Gynae))

Investigations	Observations	Biological Ref. Interval	Unit
SERUM POTASIUUM K+	3.95	3.60 - 5.50	mEq/Ltr
ICALCIUM	1.24	1.10 - 1.35	mmol/L
SERUM CHLORIDE CL+	103.4	98.00 - 110.00	mEq/Ltr
LIPID PROFILE			
TOTAL CHOLESTROL	136.0	Desirable : - < 200 mg/dL Borderline : - 200 - 239 mg/dL High : - > 240mg/dL	mg/dl
TRIGLYCERIDES	191.0	35.00 - 160.00	mg/dl
HDL CHOLESTROL	44.0	42.00 - 88.00	mg/dl
LDL CHOLESTROL	53.8	<130	mg/dl
VLDL	38.20	<40	mg/dl
NON HDL	92.0	0.00 - 100.00	mg/dl
REMNANT CHOLESTROL	38.2	11.40 - 25.70	mg/dL
CHOLESTROL/ HDL RATIO	3.09	<3.0 LOW RISK, 3.0-5.0 AVG RISK, >5.0 HIGH RISK	ratio
LDL/HDL RATIO	1.22	<3	ratio

BIOCHEMISTRY

BLOOD SUGAR FASTING

GLUCOSE 91.0 60.00 - 100.00 mg/dl

Lab Technician

Consulting Pathologist
Dr. UMESH KUMAR
MBBS, MD (Pathologist)
M.D. Pathology 41413

Timing : 24/7 hrs

This Report is not valid for medico legal purpose

Note: These tests have technical limitations. Clinico-pathological interpretation is necessary. In case of any disparity test may be repeated immediately.

Address : 36/44 FK Kabir Nagar, Durgakund, Varanasi - 221005

Email: dramishra@gmail.com, drpallaviojha@gmail.com Website: panaceahospital.org

Facilities:

All clinical Biomedical & Hematology Investigations including Bone Marrow Examination
 VPT, Podiascan & Complete Foot Care (First Time in Purvanchal)
 All Hormonal Investigation by Chemiluminescent Method
 Visceral Fat by (AB-140) Ambulatory BP Monitoring
 CGMS & Insulin Pump Available
 PFT, 2D-ECHO (Color Doppler), Holter, TMT, Cardiac-3 available
 VIA, VILI, Colposcopy available
 Special Endocrinological Investigation Protocols.

ISO 9001:2008 Certified
 Mobile: 9389994334, 9554572190, 9453837595



Panacea Pathology

Clinical Reference Lab

Persistence, Preparedness and Precision
 EQAS (CMC Vellore Attached) & IQAS System
 पूर्वांचल की सर्वोत्तम गुणवत्ता वाली पैथोलॉजी

UHID No	:- UD-24250004003	Booking No/Date	:- 96 / 26-Oct-2024 06:09 PM
Patient Name	:- Mrs KHUSHBOO KUMARI	Age/Sex	:- 26 Y/F
Husband	:- SHAMBHU SHARAN	OP No	:- OP-24250012052
Address	:- QUARTER NO -395 BLOCK -8-6 DIZ AREA SECTOR 1 NEW DELHI G. P. O. NEW 110001 , New Delhi	Mobile No	:- 8000420284
Consultant	:- Dr VIDHI CHANDRESH SHAH (MBBS,MS(Gynae))		

Investigations	Observations	Biological Ref. Interval	Unit
PRE-DIABETICS(IMPAIRED FASTING TOLER)	----	100.00 - 125.00	mg/dl
DIABETICS	----	upto 126	mg/dl
TARGET IN DM	---	80.00 - 130.00	mg/dl

URINE EXAMINATION

URINE ROUTINE EXAMINATION

PHYSICAL EXAMINATION

QUANTITY	25		ml
COLOR <i>Methology</i>	STRAW	CLEAR YELLOW	
APPEARANCE <i>DefaultMethod</i>	CLEAR	CLEAR	

CHEMICAL EXAMINATION

SPECIFIC GRAVITY	1.015	1.01 - 1.03	
PH	6.0	4.60 - 8.00	
GLUCOSE	NIL	60.00 - 100.00	mg/dl
PROTEIN-	NIL		

MICROSCOPIC EXAMINATION

PUS CELLS	01 -02	2.00 - 3.00	/HPF
RBCS (RED BLOOD CELLS)	NIL	3.50 - 4.50	/HPF

Lab Technician

Consulting Pathologist

Dr. Umesh Kumar
 M.D. Pathology
 MBBS, MD (Pathologist)

Timing : 24/7 hrs

This Report is not valid for medico-legal purpose

Note: These tests have technical limitations. Clinico-pathological interpretation is necessary. In case of any disparity test may be repeated immediately.

Address : 36/44 FK Kabir Nagar, Durgakund, Varanasi – 221005

Email: dramishra@gmail.com, drpallaviojha@gmail.com Website: panaceahospital.org

Facilities:

All clinical Biomedical & Hematology Investigations including Bone Marrow Examination
 VPT, Podiascan & Complete Foot Care (First Time in Purvanchal)
 All Hormonal Investigation by Chemiluminescent Method
 Visceral Fat by (AB-140) Ambulatory BP Monitoring
 CGMS & Insulin Pump Available
 PFT, 2D-ECHO (Color Doppler), Holter, TMT, Cardiac-3 available
 VIA, VILI, Colposcopy available
 Special Endocrinological Investigation Protocols.

ISO 9001:2008 Certified
 Mobile: 9389994334, 9554572190, 9453837595



Panacea Pathology

Clinical Reference Lab

Persistence, Preparedness and Precision
 EQAS (CMC Vellore Attached) & IQAS System
 पूर्वांचल की सर्वोत्तम गुणवत्ता वाली पैथोलॉजी

UHID No	:- UD-24250004003	Booking No/Date	:- 96 / 26-Oct-2024 06:09 PM
Patient Name	:- Mrs KHUSHBOO KUMARI	Age/Sex	:- 26 Y/F
Husband	:- SHAMBHU SHARAN	OP No	:- OP-24250012052
Address	:- QUARTER NO -395 BLOCK -8-6 DIZ AREA SECTOR 1 NEW DELHI G. P. O. NEW 110001 , New Delhi	Mobile No	:- 8000420284
Consultant	:- Dr VIDHI CHANDRESH SHAH (MBBS,MS(Gynae))		

Investigations	Observations	Biological Ref. Interval	Unit
EPITHELIAL CELLS	02 -03		/HPF
CASTS	NOT SEEN.	ABSENT	
CRYSTALS	NOT SEEN.	ABSENT	

* END OF REPORT *

Consulting Pathologist

Dr. UMESH KUMAR

MBBS (Diploma in Pathology)

MCI Reg. No. 41413

Lab Technician

Timing : 24/7 hrs

This Report is not valid for medico legal purpose

Note: These tests have technical limitations. Clinico-pathological interpretation is necessary. In case of any disparity test may be repeated immediately.

Address : 36/44 FK Kabir Nagar, Durgakund, Varanasi – 221005

Email: dramishra@gmail.com, drpallaviojha@gmail.com Website: panaceahospital.org



PANACEA HOSPITAL

B 36/44 F.K KABIR NAGAR, DURGAKUND
TOLLFREE NO-18001233070. Whatsapp No - 8795832852
www.piire.org
panaceaquery@gmail.com|panaceaahospitalit@gmail.com



OP Slip

Print Date : 26-Oct-2024 10:31AM



UHID No	:- UD-24250004003	OP No	:- OP-24250012052	OP Date	:- 26 Oct 2024 10:31AM
Patient Name	:- Mrs KHUSHBOO KUMARI	Age/Sex	:- 26 Y/Female	Mobile No	:- 8000420284
Husband	:- SHAMBHU SHARAN	Department	:- GYNAECOLOGY		
Pay Type	:- Cash	Consultant	:- Dr VIDHI CHANDRESH SHAH (MBBS,MS(Gynae))		
Token No	:- NOR. - 2	Paid	:- 0.00		
Patient Type	:- Normal				
Address	:- QUARTER NO -395 BLOCK -8-6 DIZ AREA SECTOR 1 NEW DELHI G. P. O. NEW 110001,New Delhi				

BP :- 95/56
height :- 161
Weight (kg) :- 43 kg
BMI :-

Rx

SpO2 - 98%
PR - 80b/m
NC - 29
WC - C8
CH - 26
PEFR - 250

OPD Not Done

Printed By : Mrs NEHA MODANWAL

Created By : Mrs NEHA MODANWAL



PANACEA HOSPITAL

B 36/44 F.K KABIR NAGAR, DURGAKUND
TOLLFREE NO-18001233070. Whatsapp No - 8795832852
www.piire.org
panaceaquery@gmail.com|panceahospitalit@gmail.com



OP Slip

Print Date : 26-Oct-2024 10:31AM



UHID No :- UD-24250004003 OP No :- OP-24250012051 OP Date :- 26 Oct 2024 10:31AM
Patient Name :- Mrs KHUSHBOO KUMARI Age/Sex :- 26 Y/Female Mobile No :- 8000420284
Husband :- SHAMBHU SHARAN Department :- DENTAL
Pay Type :- Cash Consultant :- Dr SHRUTI MISHRA (AA)
Token No :- NOR. - 3 Paid :- 0.00
Patient Type :- Normal
Address :- QUARTER NO -395 BLOCK -8-6 DIZ AREA SECTOR 1 NEW DELHI G. P. O. NEW 110001,New Delhi

BP :- 95/50
height :- 161
Weight (kg) :- 43kg
BMI :-

Rx

SP02 - 98%
PR - 80 b/m
RC - 29
WC - 68
CH - 76
PEFR - 250

OPD Not Done

Printed By : Mrs NEHA MODANWAL

Created By : Mrs NEHA MODANWAL

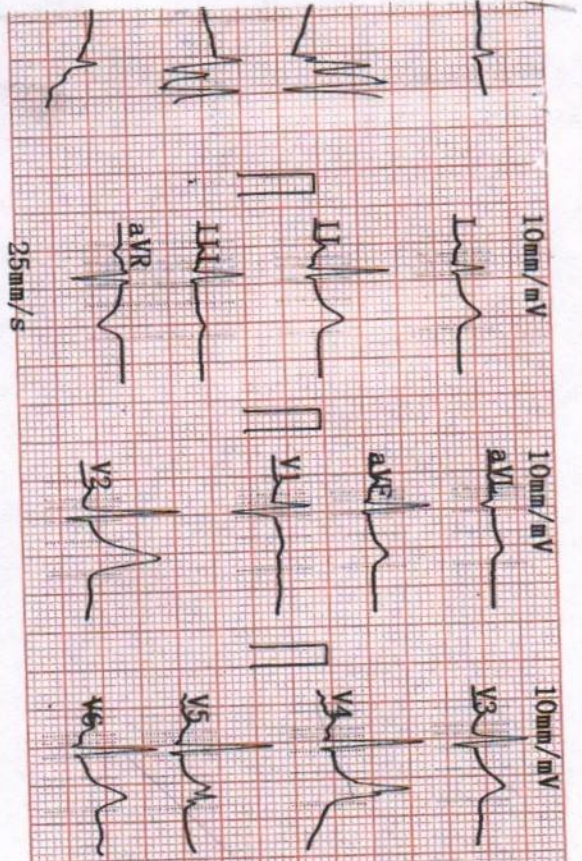
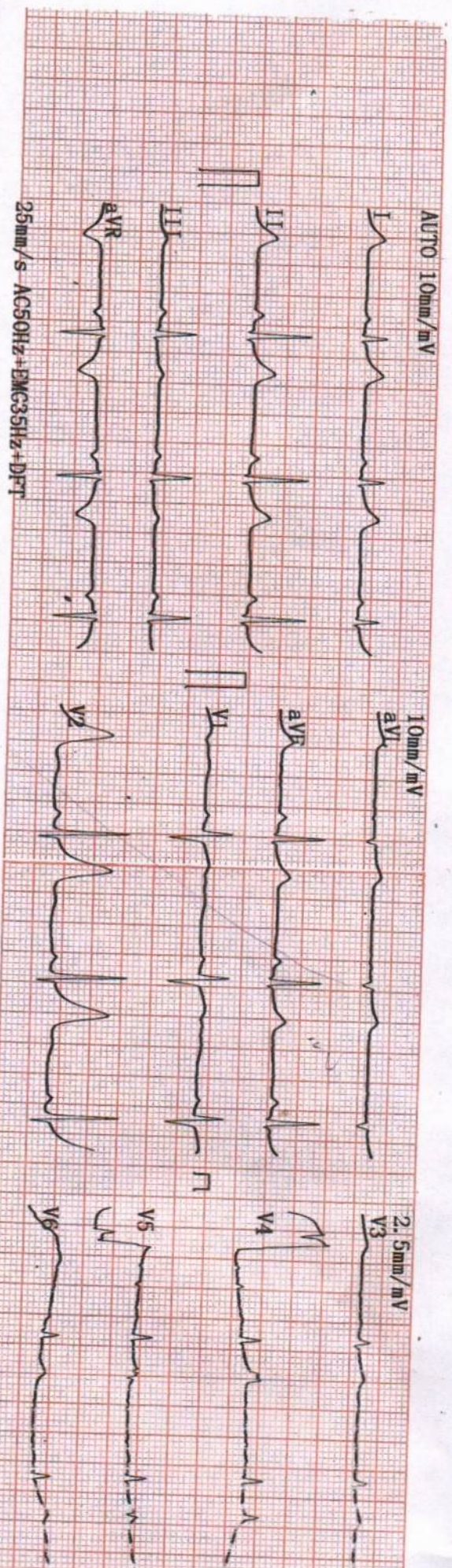

2024-10-26 11:02

ID : _____
 Name : Phushard
 Sex : F
 Height : 161
 SYS : _____
 DIA : _____
 HR [bpm] : 91
 PR Interval [ms] : 140
 P Duration [ms] : 96
 QRS Duration [ms] : 77
 T Duration [ms] : 175
 QT/QTc [ms] : 365/449
 P/QRS/T Axis [deg] : 61.4/67.6/35.9
 R(V5)/S(V1) [mV] : *1.20/0.55
 R(V5)+S(V1) [mV] : 1.75

Age : 26
 Weight : 43 kg

<< Conclusions >>

Normal Sinus Rhythm
 Cardiac electric axis normal.
 Report need physician confirm

DR. R. C. PRAVEDI
 MBBS, MD (General Medicine)
 Reg. No. 26622
 Physician _____