

# NADKARNI PATHOLOGY LABORATORY

PATIENT ID : 3472/2024 HEIGHT : 164 Cm WEIGHT : 76.00 Kg  
 PATIENT NAME : Mr Nilesh A. Warde 44/M  
 PROTOCOL : BRUCE

February 10, 2024 11:35 am  
 Report time : 11:50 am  
 PHASE TIME : 07:03 SPEED: 0.0 kmph

Linked Median Report

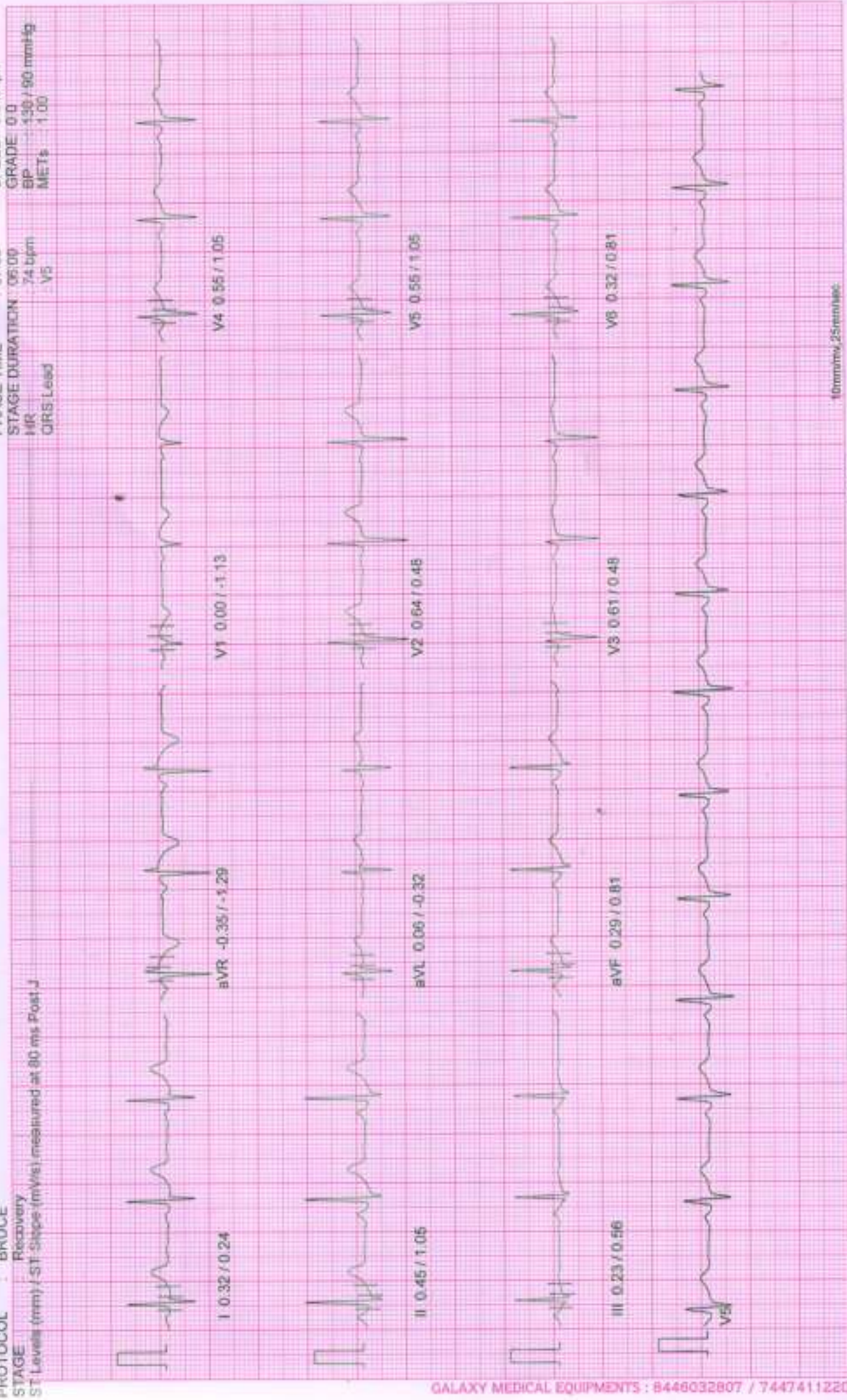

10mm/mv, 25mm/sec

100 Hz

NASAN (C) ST-Win Standard BL 5.91, Unit Ver 4.10

# NADKARNI PATHOLOGY LABORATORY

PATIENT ID : , 3472/2024 HEIGHT : 164 Cm WEIGHT : 76.00 Kg  
 PATIENT NAME : Mr Nilesh A. Warde 44/M

February 10, 2024 11:35 am  
 Report time 11:47 am

Linked Median Report

PROTOCOL : BRUCE  
 STAGE : Recovery  
 ST Level(s) (mm) / ST Slope (mV/s) measured at 60 min Post J

PHASE TIME : 07:03 SPEED: 0.0 kmph  
 STAGE DURATION 03:00 GRADE: 0.0  
 HR 79 bpm BP 130 / 90 mmHg  
 QRS Lead V6 METs 1.00



10mm/mv, 25mm/sec

100 Hz

NASAN (C) ST-Win Standard BL 6.51, Unit Ver 4.10

# NADKARNI PATHOLOGY LABORATORY

PATIENT ID : 3472/2024 HEIGHT : 164 Cm WEIGHT : 76.00 Kg

PATIENT NAME : Mr Nilesh A . Warde 44/M

PROTOCOL : BRUCE

STAGE : Recovery

ST Levels (mm) / ST Slope (mV/s) measured at 80 ms Post J

February 10, 2024 11:35 am

Report time 11:45 am

Linked Median Report

PHASE TIME : 07:03 SPEED: 0.0 kmph

STAGE DURATION 01:00 GRADE 0.0

HR 113 bpm BP 140 / 92 mmHg

QRS Lead V5 METS 1.00



10mm/mV, 25mm/sec

100 Hz

NASAN (C) ST-Win Standard BL 6.91, Unit Ver 4.10

# NADKARNI PATHOLOGY LABORATORY

PATIENT ID : 3472/2024 HEIGHT : 164 Cm WEIGHT : 75.00 Kg

PATIENT NAME : Mr Nilesh A . Warde 44/M

PROTOCOL : BRUCE

STAGE : Peak Exercise

ST Levels (mm) / ST Slope (mV/s) measured at 80 mts Post J

February 10, 2024 11:35 am

Report time 11:44 am

PHASE TIME : 07.03 SPEED : 5.5 kmph

STAGE DURATION : 01.03 GRADE : 14.0

HR : 157 bpm BP : 150 / 54 mmHg

QRS Lead : V5 METs : 9.10

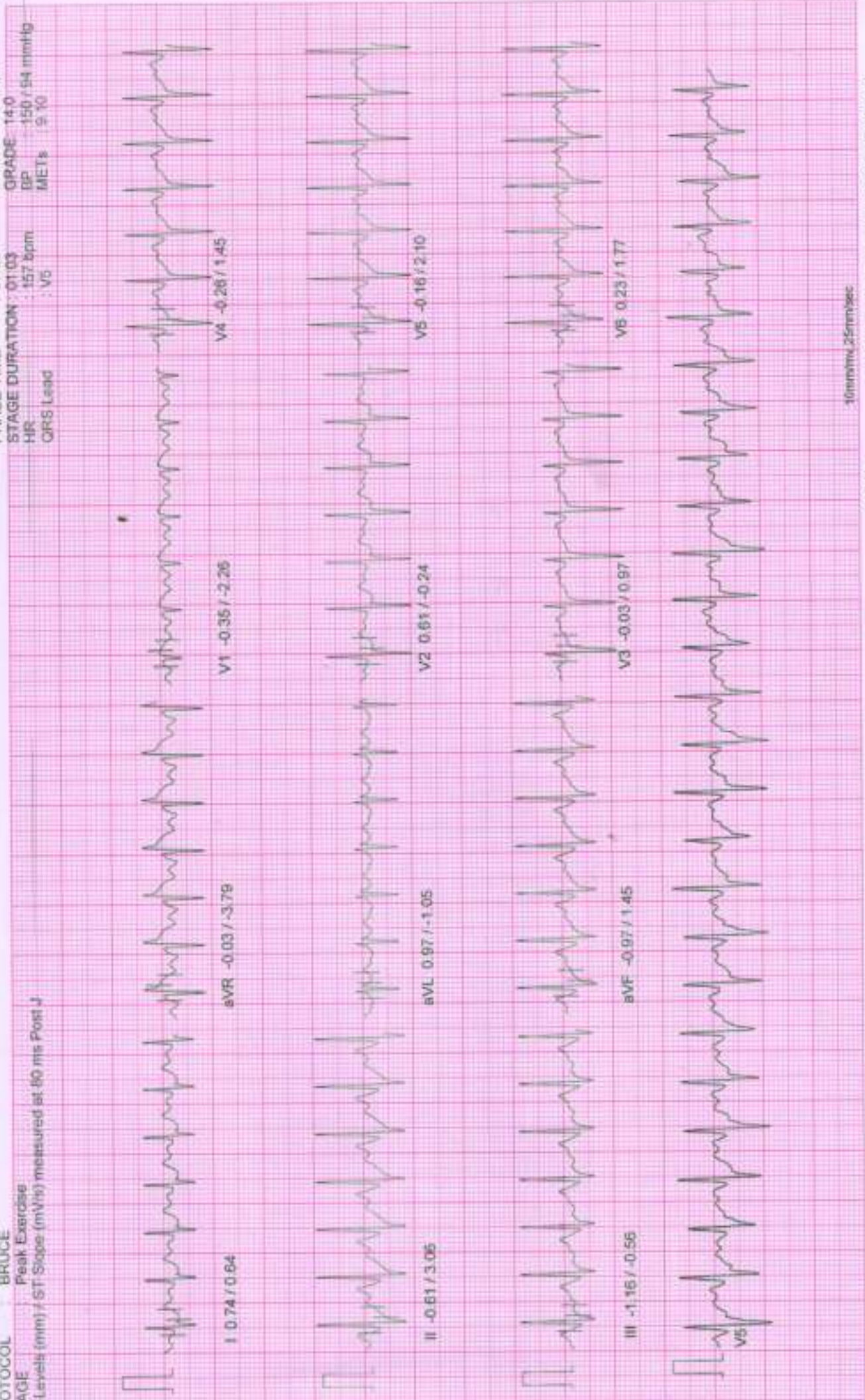

10mm/mv, 25mm/sec

100 Hz

NASAM (C) ST-Win Standard BL 6.91, Unit Ver 4.10

# NADKARNI PATHOLOGY LABORATORY

February 10, 2024 11:35 am  
Report time 11:43 am

Linked Median Report

PATIENT ID : .3472/2024 HEIGHT : 164 Cm WEIGHT : 76.00 Kg  
PATIENT NAME : Mr Nilesh A . Warde 44/M

PROTOCOL : BRUCE  
STAGE : Exercise Stage 2  
ST-Slope (mm) / ST-Slope (mV/s) measured at 80 min Post J

PHASE TIME : 06:00 SPEED: 4.0 kmph  
STAGE DURATION 03:00 GRADE 12.0  
HR 136 bpm BP 140 / 92 mmHg  
ORS Lead V5 METs : 8.00

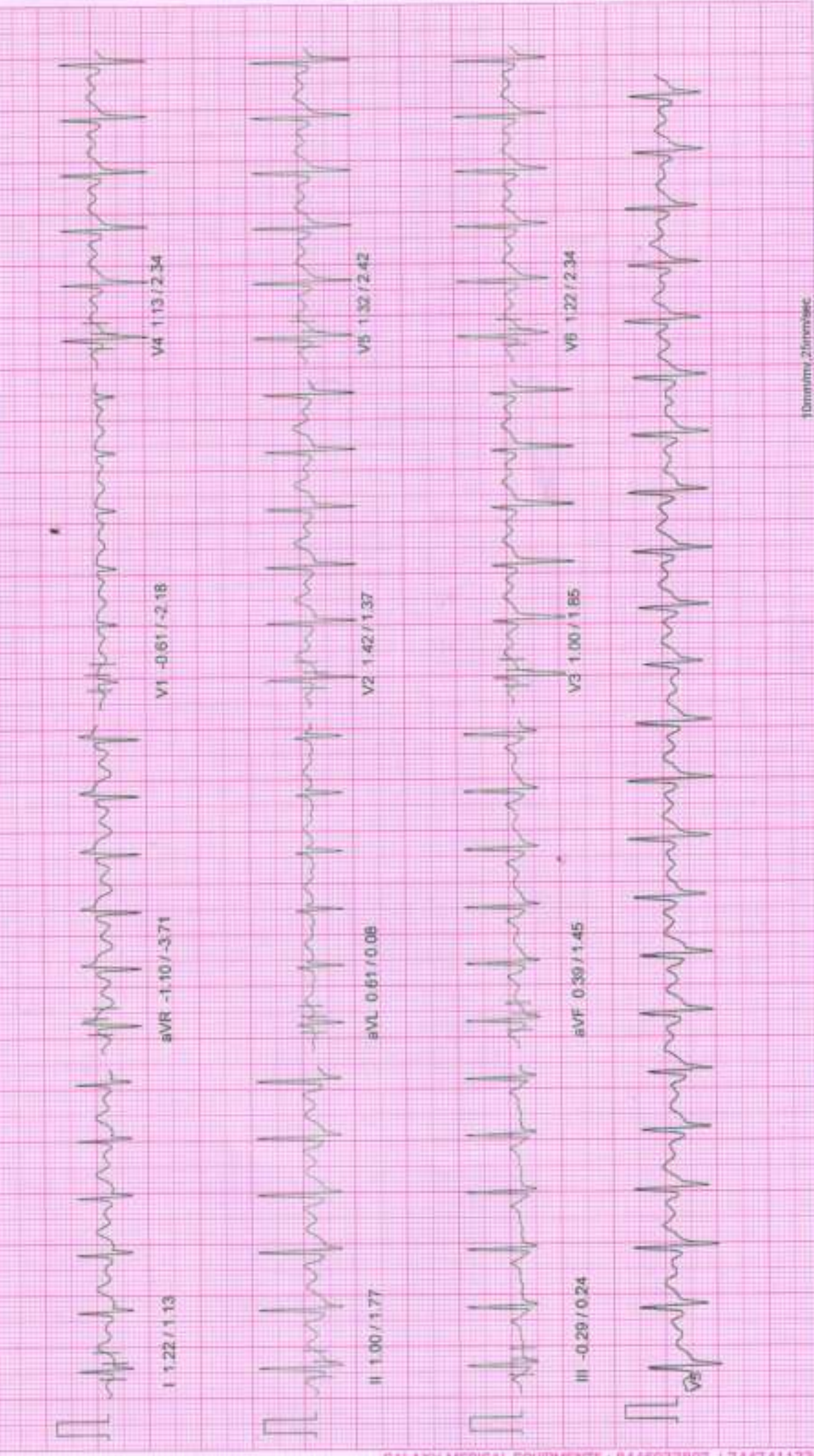

10mm/mv, 25mm/sec

100 Hz

NASAN (C) ST-Win Standard BL 6.91, Unit Ver 4.10

# NADKARNI PATHOLOGY LABORATORY

PATIENT ID : 3472/2024 HEIGHT : 164 Cm WEIGHT : 76.00 Kg

PATIENT NAME : Mr Nilesh A. Warde 44/M

PROTOCOL : BRUCE

STAGE : Exercise Stage 1

ST Levels (mm) / ST Slope (mV/s) measured at 60 ms Post J

February 10, 2024 11:35 am  
Report time 11:40 am

PHASE TIME : 03:00 SPEED: 2.7 kmph  
STAGE DURATION : 03:00 GRADE: 10%  
HR : 102 bpm BP : 137/90 mmHg  
QRS Lead : V5 METs : 5.70



10mm/mv, 25mm/4sec

100 Hz

NASAN (C) ST-Win Standard BL 6.91, Unit Ver 4.10

# NADKARNI PATHOLOGY LABORATORY

PATIENT ID : 3472/2024 HEIGHT : 164 Cm WEIGHT : 76.00 Kg

PATIENT NAME : Mr Nilesh A. Warde 44/M

PROTOCOL : BRUCE

STAGE : Wait For Exercise

ST Slope (mm) / ST Slope (mV/s) measured at 60 min Post J

February 10, 2024 11:35 am

Report time : 11:37 am

PHASE TIME : 02:15 SPEED: 0.0 kmph

STAGE DURATION : 00:00 GRADE: 0%

HR : 71 bpm BP : 130 / 90 mmHg

QRS Lead : V5 MET/s : 3.40

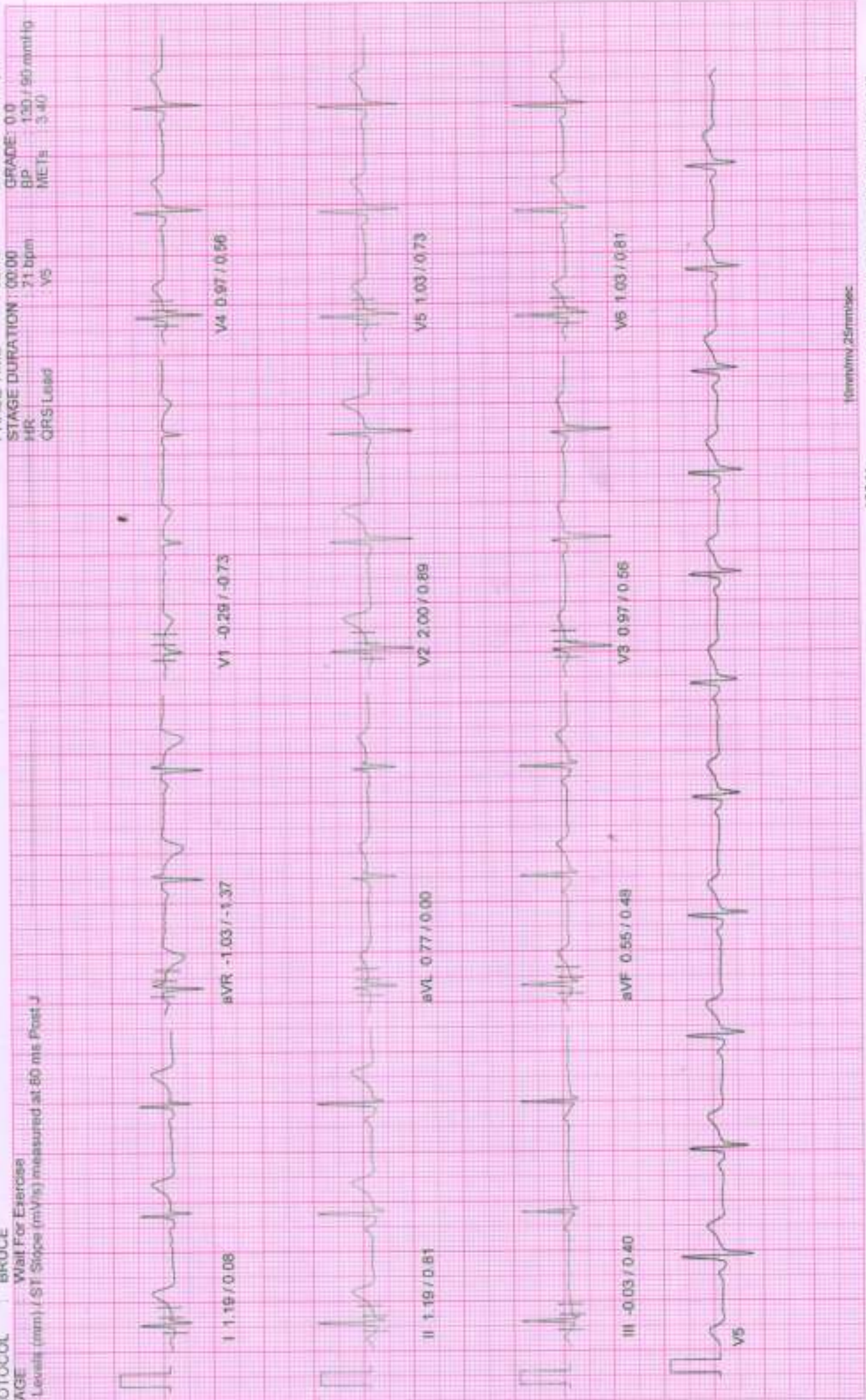

10mm/mv 25mm/sec

100 Hz

NASAN (C) ST-Win Standard BL 6.91, Unit Ver 4.10

# NADKARNI PATHOLOGY LABORATORY

PATIENT ID : 3472/2024 HEIGHT : 164 Cm WEIGHT : 76.00 Kg  
 PATIENT NAME : Mr Nilesh A. Warde 44/M

February 10, 2024 11:35 am  
 Report time : 11:37 am

Linked Median Report

PROTOCOL : BRUCE

STAGE : HyperVentilation  
 ST Levels (mm) / ST Slope (mV/s) measured at 80 m/s Post J

PHASE TIME : 01:57

STAGE DURATION : 00:00 GRADE : 0.0  
 HR : 64 bpm BP : 136 / 86 mmHg  
 QRS Lead : V5 METs : 1.00

SPEED : 0.0 kmph

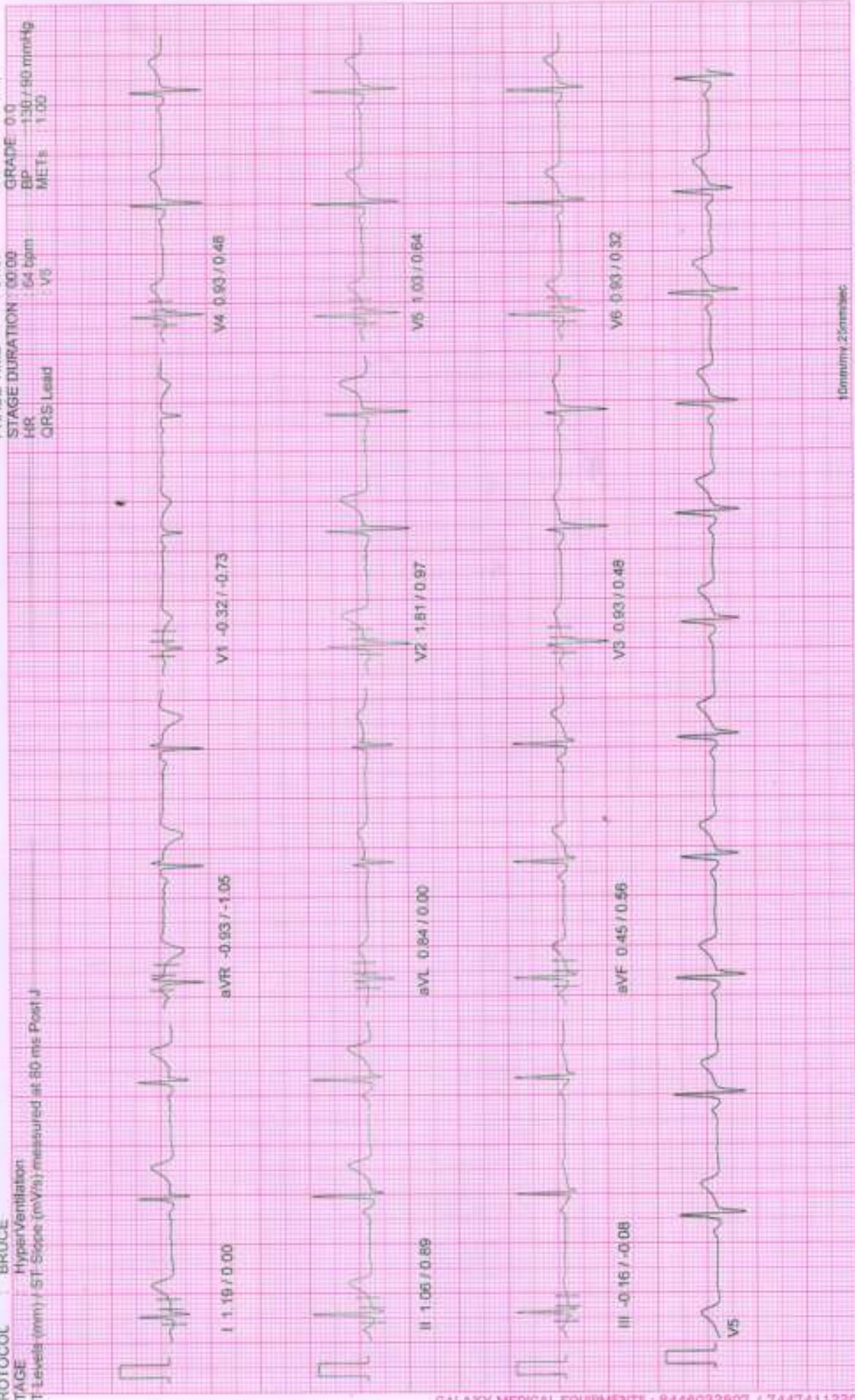

10mm/mv, 25mm/sec

100 Hz

NASAM (C) ST-Win Standard BL 6.91, Unit Ver 4.10



# NADKARNI PATHOLOGY LABORATORY

PATIENT ID : 3472/2024 HEIGHT : 164 Cm WEIGHT : 76.00 Kg

PATIENT NAME : Mr Nilesh A . Wardle 44/M

PROTOCOL : BRUCE

STAGE : Standing

ST Levels (mm) / ST Slope (mV/s) measured at 30 min Post J

February 10, 2024 11:35 am

Report time : 11:36 am

PHASE TIME : 01:36 SPEED: 0.0 kmph

STAGE DURATION : 00:00 GRADE: 0.0

HR : 88 bpm BP : 130 / 90 mmHg

QRS Lead : V5 METs : 1.00

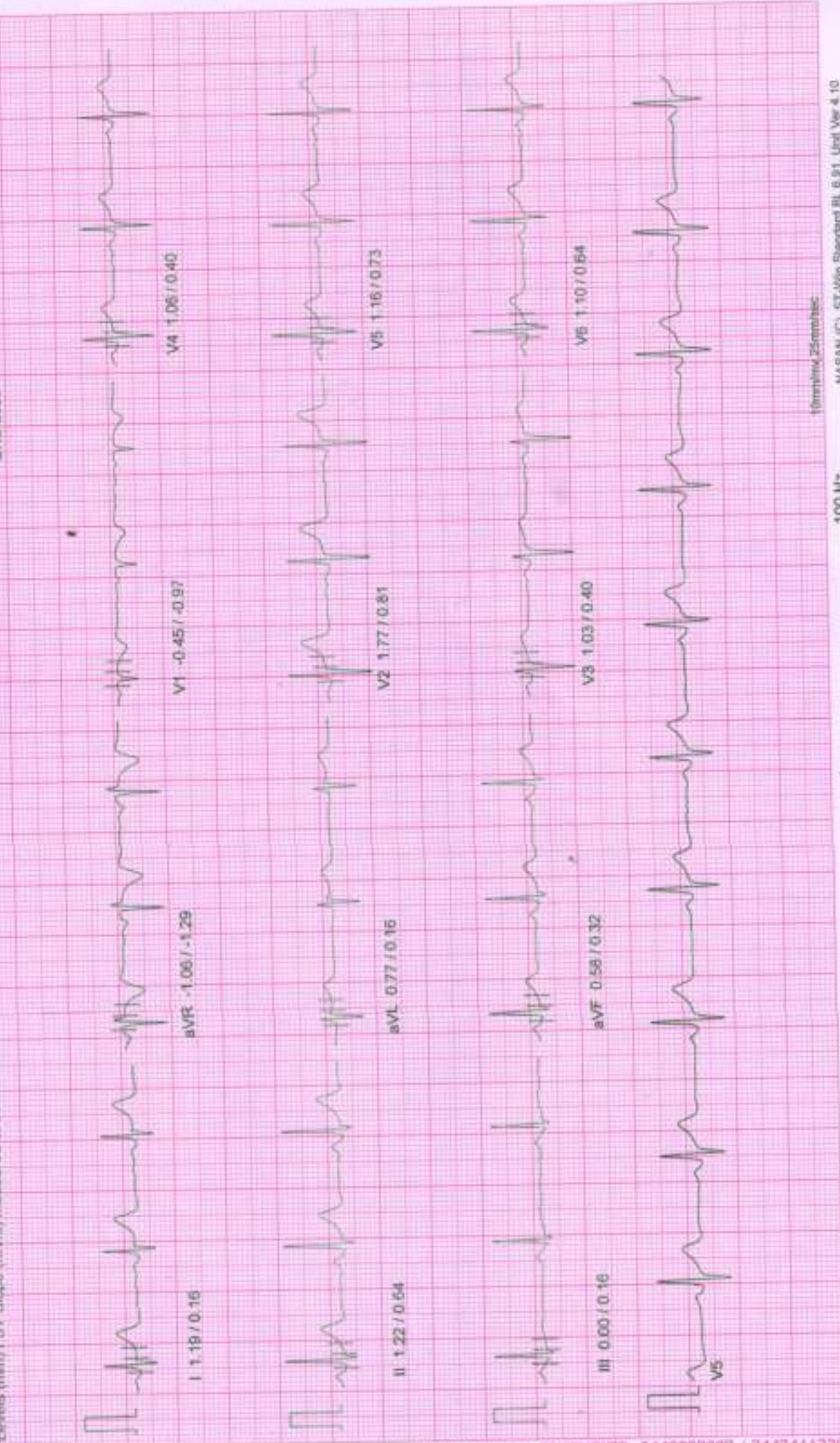

10mm/mv 25mm/sec

100 Hz

NASAN (C) ST-Win Standard BL 6.91, Unit Ver 4.10

# NADKARNI PATHOLOGY LABORATORY

February 10, 2024 11:35 am  
 Report time : 11:35 am

Linked Median Report

PATIENT ID : 3472/2024 HEIGHT : 164 Cm WEIGHT : 76.00 Kg  
 PATIENT NAME : Mr Nilesh A. Warde 44/M

PHASE TIME : 00:33 SPEED: 0.0 kmph  
 STAGE DURATION : 00:00 GRADE: 0.0  
 HR: 76 bpm BP: 130 / 90 mmHg  
 CRIS Lead : V5 METs : 1.00

PROTOCOL : BRUCE  
 STAGE : Supine  
 ST Levels (mm) / ST-Slope (mV/s) measured at 80 ms Post J

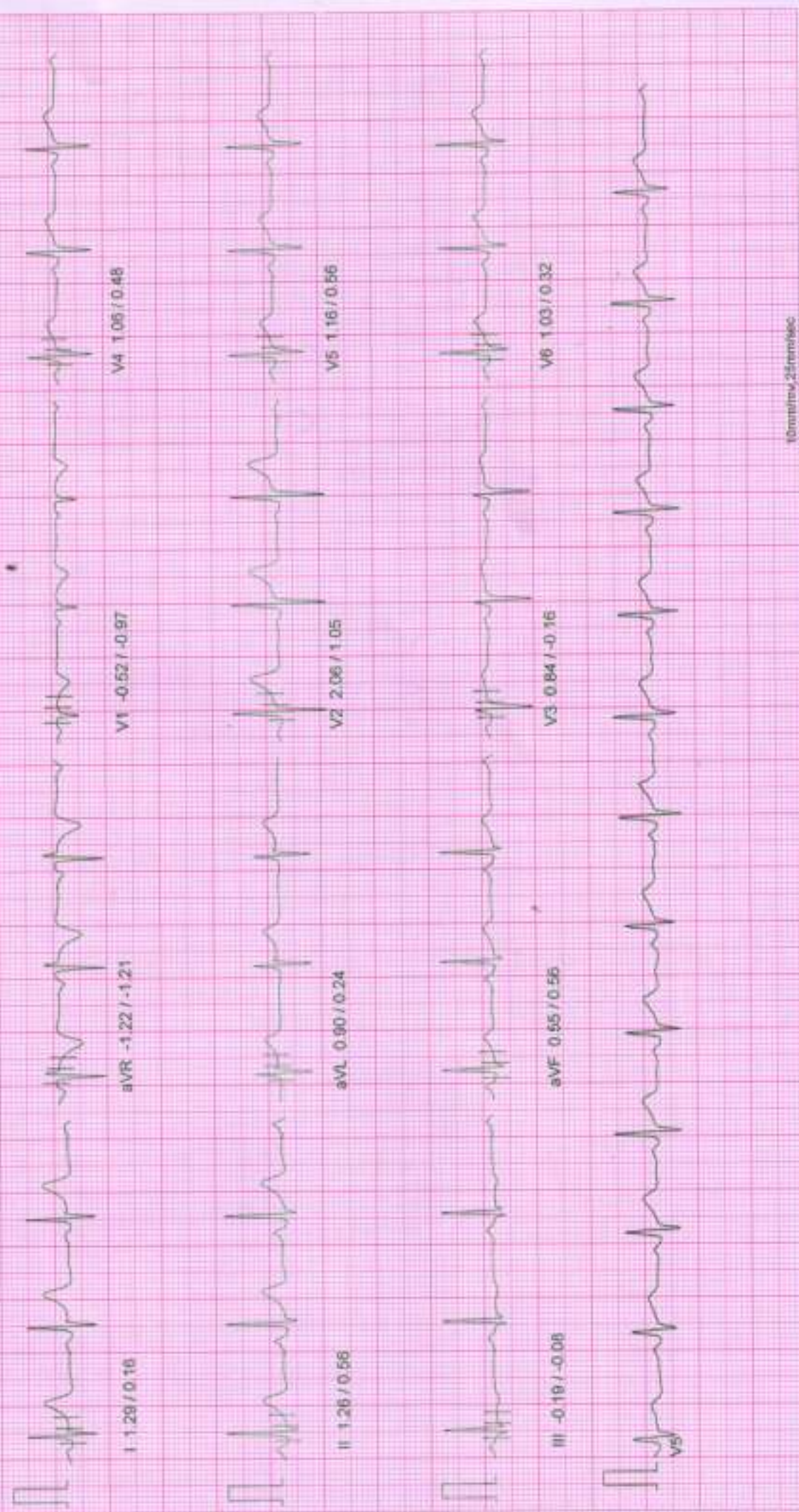

# NADKARNI PATHOLOGY LABORATORY

PATIENT ID : 3472/2024 HEIGHT : 164 Cm WEIGHT : 76.00 Kg

PATIENT NAME : Mr Nilesh A . Warde 44/M

PROTOCOL : BRUCE

STAGE : Pre-Test

ST Levels (mm) / ST Slope (mV/s) measured at 80 mts Post J

February 10, 2024 11:35 am

Report time : 11:35 am

PHASE TIME : 00:17 SPEED: 0.0 kmph

STAGE DURATION : 00:00 GRADE : 0.0

HR : 72 bpm BP : 130 / 90 mmHg

QRS Lead : V5 METs : 1.00

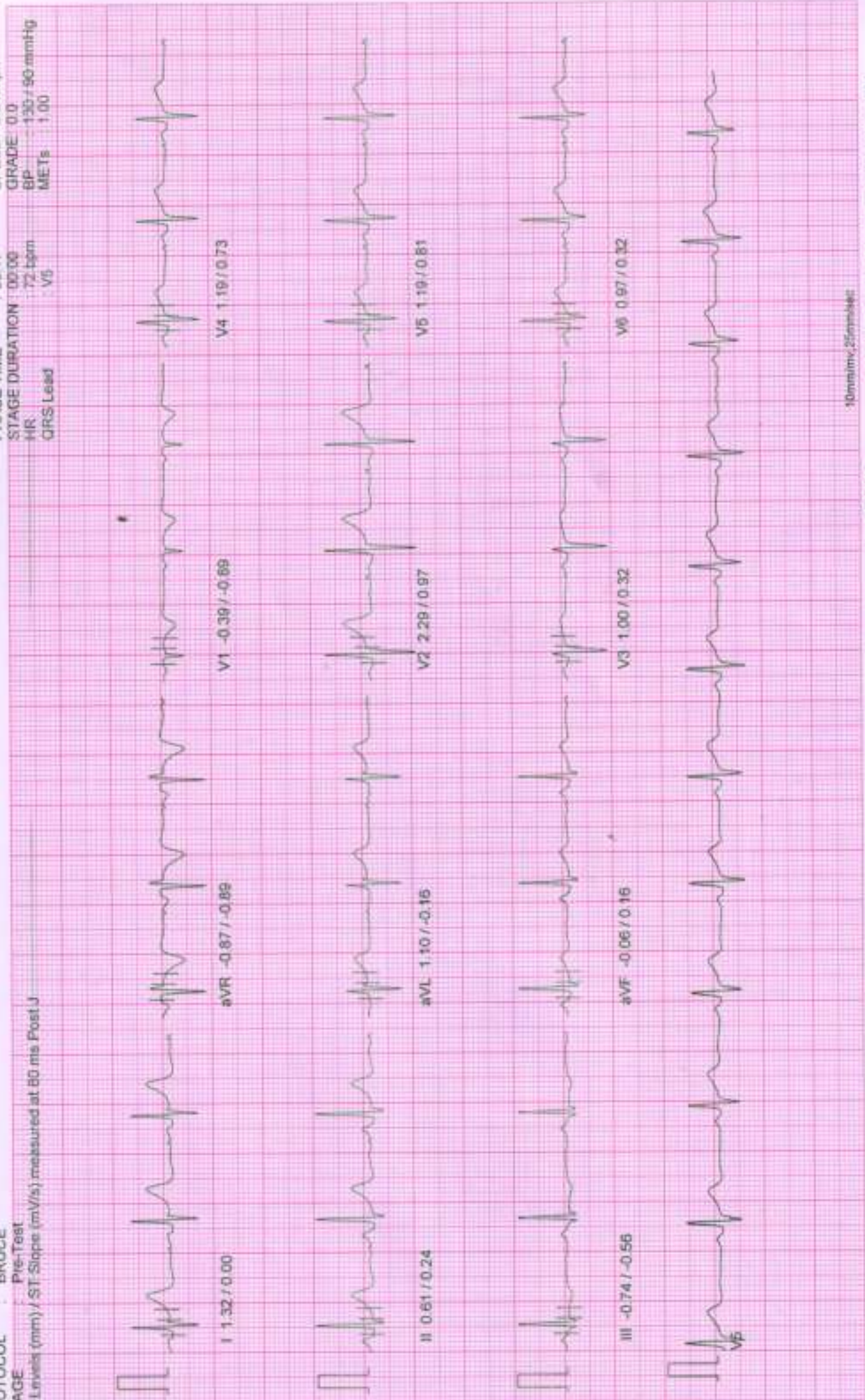

10mm/mv, 25mm/sec

100 Hz

NASAN (C) ST-Win Standard BL 6.91, Unit Ver 4.10

# NADKARNI PATHOLOGY LABORATORY

February 10, 2024 11:35 am  
 Report time : 11:35 am

PATIENT ID : 3472/2024 HEIGHT : 164 Cm WEIGHT : 76.00 Kg  
 PATIENT NAME : Mr Nilesh A. Warde 44/M  
 PROTOCOL : BRUCE

ST Tables

ST LEVELS	Phase	I	II	III	aVR	aVL	aVF	V1	V2	V3	V4	V5	V6
	Pre-Test	1.3	0.6	-0.7	-0.9	1.1	-0.1	-0.4	2.3	1.0	1.2	1.2	1.0
	Supine	1.3	1.2	-0.2	-1.2	0.9	0.5	-0.5	2.1	0.8	1.1	1.2	1.0
	Standing	1.2	1.2	0.0	-1.1	0.8	0.6	-0.5	1.8	1.0	1.1	1.2	1.1
	HyperVentilation	1.2	1.1	-0.0	-1.0	0.7	0.5	-0.4	1.7	0.9	1.0	1.1	1.0
	Wait For Exercise	1.2	1.1	-0.1	-0.9	0.8	0.5	-0.3	1.8	0.9	0.9	1.0	0.9
	Exercise Stage 1	1.2	1.5	0.2	-1.4	0.5	0.8	-0.3	1.9	1.4	1.6	1.5	1.4
	Exercise Stage 2	1.5	1.7	0.1	-1.5	0.7	0.9	-0.8	1.6	1.2	1.4	1.8	1.7
	Peak Exercise	0.4	-0.5	-0.8	0.1	0.6	-0.6	-0.3	-0.3	0.1	0.0	0.2	0.3
	Recovery 1	2.5	3.3	0.7	-2.9	0.9	2.0	-1.2	2.7	1.8	2.6	3.1	2.7
	Recovery 3	0.3	0.5	0.1	-0.4	0.1	0.3	0.1	0.8	0.9	0.8	0.6	0.4
	Recovery 6	0.3	0.5	0.2	-0.4	0.1	0.3	0.0	0.6	0.6	0.5	0.5	0.3

ST SLOPES	Phase	I	II	III	aVR	aVL	aVF	V1	V2	V3	V4	V5	V6
	Pre-Test	-0.1	0.2	-0.6	-0.9	-0.2	0.2	-0.9	1.0	0.3	0.7	0.8	0.3
	Supine	0.2	0.6	-0.2	-1.1	0.2	0.5	-1.0	1.0	-0.2	0.5	0.5	0.3
	Standing	0.2	0.8	0.2	-1.3	0.2	0.3	-1.0	0.8	0.4	0.4	0.7	0.6
	HyperVentilation	0.0	0.9	-0.1	-1.0	0.0	0.6	-0.7	1.0	0.5	0.5	0.6	0.3
	Wait For Exercise	0.0	0.9	0.0	-1.0	0.0	0.6	-0.7	0.9	0.5	0.4	0.6	0.3
	Exercise Stage 1	0.1	1.0	0.5	-1.8	-0.2	1.0	-0.8	0.3	1.0	1.2	1.5	1.0
	Exercise Stage 2	1.1	1.9	0.3	-3.7	0.2	1.5	-2.2	0.7	1.5	1.9	2.1	1.9
	Peak Exercise	-0.1	2.7	-1.7	-3.5	-1.3	0.8	-1.5	-0.7	1.3	1.8	2.7	1.7
	Recovery 1	2.2	3.9	1.3	-6.7	0.1	2.6	-2.9	1.4	2.0	2.8	3.2	2.8
	Recovery 3	0.6	1.9	1.0	-1.8	-0.4	1.5	-1.2	0.7	0.9	1.3	1.5	1.5
	Recovery 6	0.2	1.0	0.6	-1.3	-0.3	0.8	-1.1	0.5	0.5	1.0	1.0	0.8

# NADKARNI PATHOLOGY LABORATORY

Indraprasth Chamber, Ground Floor, Karve Road, Pune 411036

Report time : 11:35 am  
February 10, 2024 11:35 am

## Summary Report

PATIENT ID : 3472/2024  
PATIENT NAME : Mr Nilesh A., Warde 44/M

PROTOCOL : BRUCE  
PATIENT HEIGHT : 164 Cm  
PATIENT WEIGHT : 76.00 Kg  
PATIENT ADD. : pune

Ref. By : MEDIWHEEL  
( MEDWHEEL )

Stage	Stage Speed (Kmph) / Time Grade (%)	HR bpm	BP mmHg	R.P.P. X 1000	METS	ST Level I	Stage Comments
Pre-Test	00:17 0.00 / 0.00	72	130 / 90	9	1.00	1.29	
Supine	00:16 0.00 / 0.00	76	130 / 90	9	1.00	1.29	
Standies	01:02 0.00 / 0.00	88	130 / 90	8	1.00	1.19	
HyperVentilation	00:21 0.00 / 0.00	64	130 / 90	8	1.00	1.16	
Wait For Exercise	00:17 0.00 / 0.00	71	130 / 90	9	1.00	1.19	
Exercise Stage 1	03:00 2.70 / 10.00	102	130 / 90	13	5.70	1.22	
Exercise Stage 2	03:00 4.00 / 12.00	136	140 / 92	19	8.00	1.55	
Peak Exercise	01:02 5.50 / 14.00	157	150 / 94	23	9.10	0.35	
Recovery 1	01:00 0.00 / 0.00	113	140 / 92	15	1.00	2.48	
Recovery 3	03:00 0.00 / 0.00	79	130 / 90	10	1.00	0.29	
Recovery 6	06:00 0.00 / 0.00	74	130 / 90	9	1.00	0.32	

TOTAL EXER TIME : 7 : 2 min  
MAX HR : 162 bpm (92.05 % of 176 bpm)  
MAX BP : 150 / 94 mmHg

MAX WORKLOAD : 9.10  
DISTANCE COVERED : 0.43 Km  
DOUBLE PRODUCT : 24300.00

**Dr. Vivekanand M. Nadkarni**  
M.B.B.S., D.T.M. & H. (Loh.), F.C.C.P., M.I.O.S.H.  
MMC Reg. No-42322

Physician  
Health Care Clinic  
Varun Complex, Nambalkar Chowk,  
Kothrud, Pune-411 038



**Dr. VIVEKANAND M. NADKARNI**  
MBBS., D.T.M. & H.

# NADKARNI PATHOLOGY LABORATORY

Indraprasth Chamber, Ground Floor, Karve Road, Pune 411038

Report time : 11:35 am  
February 10, 2024 11:35 am

## Summary Report

PATIENT ID : 3472/2024  
PATIENT NAME : Mr Nilesh A. Warde -44/M

Ref. By : MEDIWHEEL  
( MEDWHEEL )

PROTOCOL : BRUCE  
PATIENT HEIGHT : 164 Cm  
PATIENT WEIGHT : 76.00 Kg

PATIENT ADD. : pune

OBJECT OF TEST : Routine check up

RISK FACTOR : Male

ACTIVITY : Sedentary

MEDICATION : Tab Temed 20mg OD since 1yr

BRIEF HISTORY : job profile service

Hypertension detected since last one year

OTHER INVESTIGATION :

REASON FOR TERMINATION : Max HR

EXERCISE TOLERANCE : Good

EXERCISE INDUCED ARRHYTHMIA : No

HAEMO RESPONSE : Normal

CHRONO RESPONSE : Normal

FINAL IMPRESSION : Stress test is negative for exercise induced ischaemic heart disease.

Good Effort tolerance.

No Arrhythmias seen during test period.

Normal Haemodynamic and chronotropic responses.

Dr. Vivekanand M. Nadkarni  
M.B.B.S. D.T.M. & H. (Lon.), FCGP, MIOSH  
MMC Reg. No. 42322

Physician  
Health Care Clinic  
Varun Complex, Numbalkar Chowk,  
Kothrud, Pune-411 038.

Dr. VIVEKANAND M. NADKARNI  
MBBS., D.T.M. & H.

**NADKARNI PATHOLOGY LABORATORY**

1, Indraprastha Chambers Ground Floor,  
Near Ambar Hall, Kharve Road, Pune-38

Tel: 9920777743 9760597946

Time: Monday to Saturday 7.00 am To 8.00 pm

**SUNDAY CLOSED**



GPS Map Camera

**Pune, Maharashtra, India**

Ecstasy, Late GA Kulkarni Path, Opp. Siddharth Tower,  
Kothrud, Pune, Maharashtra 411038, India

Lat 18.500229°

Long 73.822295°

10/02/24 11:38 AM GMT +05:30



SINCE 1994

# NADKARNI PATHOLOGY LABORATORY

Dr. Mrs. Sangeeta V. Nadkarni

Consulting Pathologist (MMC Reg. No. 53839)

Add Reg. No. : 1872/2020

E-mail : healthcare.nadkarni@gmail.com

Website : www.nadkarnipathlab.com

Consultant Pathologist - SHASHWAT HOSPITAL



MAIN LABORATORY : 1, Indraprastha Chambers, Ground Floor, Near Amber Hall, Karve Road, Pune 411 038. Ph. : 87635 93646, 8983 7777 93 • Timings : Monday to Saturday 7 am to 8 pm

Reg No : 202402091430134 / OPD  
Name : Mr. NILESH WARDE  
Referred Dr : MEDIWHEEL

Sex / Age : Male / 44Y  
Reg Date : 10/02/2024 11:26 AM  
Report Date : 10/02/2024 05:42 PM

## CLINICAL PATHOLOGY

Test Name	Result	Unit	Reference Range
<b>STOOL WITH OB</b>			
<b>Physical Examination</b>			
Colour	Brown		
Consistency	Semi Solid		
Mucus	Absent		
Blood	Absent		
Parasite	Absent		
<b>Chemical Examination</b>			
Reaction	Acidic		
Occult Blood	Absent		
<b>Microscopic Examination</b>			
Epithelial Cells	Absent	/hpf	
Pus Cells	Absent	/hpf	
RBCs	Absent	/hpf	
Ova/Eggs	Absent		
Fat Globules	Present		
Veg. Cells/Fibres	Present+	/hpf	
Cyst	Absent		

End of Report

*Sangeeta Nadkarni*  
Dr. Mrs Sangeeta Nadkarni  
Consultant Pathologist  
MD(Path) MMC Reg No-53839

### Verified & Checked

- Transasia EM 200 Fully Automated Random Access Clinical Chemistry Analyser • TMT • E.C.G. • Semi Automated Biochemistry Analyser Erba Chem 5 V2 Plus
- Automated Haematology Analyser H 360 • Mispa I3 Nephelometer • Clinical Pathology • Microbiology • Cytology • Histopathology • Minividas Blue

ALL CREDIT AND DEBIT CARDS ACCEPTED & GPAY

HOME VISIT AVAILABLE BY APPOINTMENT

COLLECTION CENTRE 1 : 1, Varun Complex, Opp. Nimbalkar Horse Riding School, Off. Karve Road, Kothrud, Pune - 38. Ph. : 8983 7777 92

Timing : MONDAY TO SATURDAY : Morning : 8 am to 1 pm, Evening : 4 pm to 7 pm

COLLECTION CENTRE 2 : Bldg. No. 7, Health Care Clinic, Anandnagar,

Paud Road, Kothrud, Pune - 38. Ph. : 8983 7777 95

Timing : MONDAY TO SATURDAY : Morning : 8 am to 1 pm, Evening : 6 pm to 8 pm





SINCE 1994

# NADKARNI PATHOLOGY LABORATORY

**Dr. Mrs. Sangeeta V. Nadkarni**

Consulting Pathologist (MMC Reg. No. 53839)

Add Reg. No. : 18722000

E-mail : healthcare.nadkarni@gmail.com

Website : www.nadkarnipathlab.com

Consultant Pathologist • SHASHWAT HOSPITAL



MAIN LABORATORY : 1, Indraprastha Chambers, **Ground Floor**, Near Amber Hall, Karve Road, Pune 411 038. Ph. : 97835 93848, 8983 7777 93 • Timings : Monday to Saturday 7 am to 8 pm

Reg No : 202402091430134 / OPD

Name : Mr. NILESH WARDE

Referred Dr : MEDIWHEEL

Sex / Age : Male / 44Y

Reg Date : 10/02/2024 11:26 AM

Report Date : 10/02/2024 01:26 PM

### SPECIAL TEST

Test Name	Result	Unit	Reference Range
<b>Prostate Specific Antigen ( PSA )</b>			
PSA	1.1	ng/ml	40 yrs:=2.0 40-49 yrs:=2.50 50-59 yrs:=3.5 60-69yrs:=4.5 70-79 yrs:=6.5 >=80 yrs:=7.2 Mayo Clinical Laboratories.

End of Report



*Sangeeta Nadkarni*

Dr. Mrs Sangeeta Nadkarni  
Consultant Pathologist  
MD(Path) MMC Reg No-53839

#### Verified & Checked

- Transasia EM 200 Fully Automated Random Access Clinical Chemistry Analyser • TMT • E.C.G. • Semi Automated Biochemistry Analyser Erba Chem 5 V2 Plus
- Automated Haematology Analyser H 360 • Mtspa i3 Nephelometer • Clinical Pathology • Microbiology • Cytology • Histopathology • Minividas Blue

ALL CREDIT AND DEBIT CARDS ACCEPTED & GPAY

HOME VISIT AVAILABLE BY APPOINTMENT

**COLLECTION CENTRE 1:** 1, Varun Complex, Opp. Nimbalkar Horse Riding School, Off. Karve Road, Kothrud, Pune - 38. Ph. : 8983 7777 92  
Timing : MONDAY TO SATURDAY : Morning : 8 am to 1 pm, Evening : 4 pm to 7 pm

**COLLECTION CENTRE 2:** Bldg. No. 7, Health Care Clinic, Anandnagar, Paud Road, Kothrud, Pune - 38. Ph. : 8983 7777 95  
Timing : MONDAY TO SATURDAY : Morning : 8 am to 1 pm, Evening : 6 pm to 8 pm



SINCE 1994

# NADKARNI PATHOLOGY LABORATORY

**Dr. Mrs. Sangeeta V. Nadkarni**

Consulting Pathologist (MMC Reg. No. 53839)

Add Reg. No.: 18722000

E-mail: healthcare.nadkarni@gmail.com

Website: www.nadkarnipathlab.com

Consultant Pathologist • SHASHWAT HOSPITAL



MAIN LABORATORY : 1, Indraprastha Chambers, Ground Floor, Near Amber Hall, Karve Road, Pune 411 038. Ph. : 87825 93846, 8983 7777 93 • Timings : Monday to Saturday 7 am to 8 pm

Reg No : 202402091430134 / OPD

Name : Mr. NILESH WARDE

Referred Dr : MEDIWHEEL

Sex / Age : Male / 44Y

Reg Date : 10/02/2024 11:26 AM

Report Date : 10/02/2024 12:15 PM

**CLINICAL PATHOLOGY**

Test Name	Result	Unit	Reference Range
<b>URINE ANALYSIS REPORT</b>			
Quantity	10	ml	
Colour	Pale Yellow		
Appearance	Clear		
Specific Gravity	1.011		
<b>Chemical Examination</b>			
Albumin	Absent		
Sugar	Absent		
Bile Pigments	Absent		
Urobilinogen	NORMAL		
Reaction	Acidic		
Acetone-Ketone	Negative		
Nitrite	Negative		
<b>Microscopic Examination</b>			
RBCs	Absent	/hpf	
PUS Cells	1-2	/hpf	
Epithelial Cells	2-3	/hpf	
Casts	Absent		
Other Findings	NIL		

End of Report

*Sangeeta Nadkarni*  
**Dr. Mrs Sangeeta Nadkarni**  
 Consultant Pathologist  
 MD(Path) MMC Reg No-53839

**Verified & Checked**

- Transasia EM 200 Fully Automated Random Access Clinical Chemistry Analyser • TMT • E.C.G. • Semi Automated Biochemistry Analyser Erba Chem 5-V2 Plus
- Automated Haematology Analyser H 360 • Mispal 13 Nephelometer • Clinical Pathology • Microbiology • Cytology • Histopathology • Minividas Blue

**ALL CREDIT AND DEBIT CARDS ACCEPTED & GPAY****HOME VISIT AVAILABLE BY APPOINTMENT**

**COLLECTION CENTRE 1:** 1, Varun Complex, Opp. Nimbalkar Horse Riding School, Off. Karve Road, Kothrud, Pune - 38. Ph. : 8983 7777 92  
 Timing : MONDAY TO SATURDAY : Morning : 8 am to 1 pm, Evening : 4 pm to 7 pm

**COLLECTION CENTRE 2:** Bldg. No. 7, Health Care Clinic, Anandnagar, Paud Road, Kothrud, Pune - 38. Ph. : 8983 7777 95  
 Timing : MONDAY TO SATURDAY : Morning : 8 am to 1 pm, Evening : 6 pm to 8 pm



SINCE 1994

# NADKARNI PATHOLOGY LABORATORY

**Dr. Mrs. Sangeeta V. Nadkarni**

Consulting Pathologist (MMC Reg. No. 53839)

Add Reg. No. : 1872/2000

E-mail : healthcare.nadkarni@gmail.com

Website : www.nadkarnipathlab.com

Consultant Pathologist • SHASHWAT HOSPITAL

MAIN LABORATORY : 1, Indraprastha Chambers, **Ground Floor**, Near Anbar Hall, Karve Road, Pune 411 038. Ph. : 97635 93646, 9983 7777 93 • Timings : Monday to Saturday 7 am to 8 pm

Reg No : 202402091430134 / OPD  
 Name : Mr. NILESH WARDE  
 Referred Dr : MEDIWHEEL

Sex / Age : Male / 44Y  
 Reg Date : 10/02/2024 11:26 AM  
 Report Date : 10/02/2024 12:46 PM

**SPECIAL TEST**

Test Name	Result	Unit	Reference Range
<b>Thyroid Panel - I</b>			
Serum T3 (Tri-Iodothyronine)	0.85	ng/mL	0.70 - 2.04 Pregnancy: 1st Trimester : 0.81 - 1.90 2nd Trimester : 1.00 - 2.60 3rd Trimester : 1.00 - 2.60
Serum T4 (Thyroxine)	8.31	ug/dL	5.5 - 12.5
Thyroid Stimulating Hormones (Ultra TSH)	3.13	uIU/mL	0.35 - 5.50 Pregnancy: 1st Trimester : 0.10 - 2.50 2nd Trimester : 0.20 - 3.00 3rd Trimester : 0.30 - 3.00
Method	ENZYME LINKED FLOURSCENT ASSAY(ELFA)MINT VIDAS BLUE.		

**End of Report**

*Sangeeta V. Nadkarni*  
 Dr. Mrs Sangeeta Nadkarni  
 Consultant Pathologist  
 MD(Path) MMC Reg No-53839

**Verified & Checked**

- Transasia EM 200 Fully Automated Random Access Clinical Chemistry Analyser • TMT • E.C.G. • Semi Automated Biochemistry Analyser Erba Chem 5 V2 Plus
- Automated Haematology Analyser H 360 • Miska I3 Nephelometer • Clinical Pathology • Microbiology • Cytology • Histopathology • Minividas Blue

**ALL CREDIT AND DEBIT CARDS ACCEPTED & GPAY****HOME VISIT AVAILABLE BY APPOINTMENT**

**COLLECTION CENTRE 1 :** 1, Varun Complex, Opp. Nimbalkar Horse Riding School,  
 Off. Karve Road, Kothrud, Pune - 38. Ph. : 8983 7777 92  
 Timing : MONDAY TO SATURDAY : Morning : 8 am to 1 pm, Evening : 4 pm to 7 pm

**COLLECTION CENTRE 2 :** Bldg. No. 7, Health Care Clinic, Anandnagar,  
 Paud Road, Kothrud, Pune - 38. Ph. : 8983 7777 95  
 Timing : MONDAY TO SATURDAY : Morning : 8 am to 1 pm, Evening : 5 pm to 8 pm



SINCE 1984

# NADKARNI PATHOLOGY LABORATORY

**Dr. Mrs. Sangeeta V. Nadkarni**

Consulting Pathologist (MMC Reg. No. 53839)

Add Reg. No. : 1872/2000

E-mail : healthcare.nadkarni@gmail.com

Website : www.nadkarnipathlab.com

Consultant Pathologist • SHASHWAT HOSPITAL

MAIN LABORATORY : 1, Indraprastha Chambers, **Ground Floor**, Near Aniker Hall, Karve Road, Pune 411 028. Ph. : 97635 93646, 8983 7777 93 • Timings : Monday to Saturday 7 am to 8 pm

Reg No : 202402091430134 / OPD

Name : Mr. NILESH WARDE

Referred Dr : MEDIWHEEL

Sex / Age : Male / 44Y

Reg Date : 10/02/2024 11:26 AM

Report Date : 10/02/2024 12:46 PM

**BIOCHEMISTRY**

Test Name	Result	Unit	Reference Range
<b>HbA1C</b>			
HbA1C	6.69	%	Non Diabetic :04 -06 Excellent Control : 06 -07 % Fair Control : 07 - 08% Unsatisfactory : 08 - 10% Poor Control: Above 10%
Estimated Mean Glucose (eAg)	145.3	mg%	70 - 140
Method	Nephelometry & Photometry By Mispa I3, Specific Protein Analyser (Automated)		

**Interpretation :**

Glycosylated Haemoglobin is accurate and true index of the \* Mean Blood Glucose Level in the body for the previous 2-3 months.

HbA1c is an indicator of glycemic control. HbA1c represent average glycemia over the past six to eight weeks.

Glycation of hemoglobin occurs the entire 120 days life span of the red blood cell, but with in this 120 days.

Recent glycemia has the largest influence on the HbA1c value.

Clinical studies suggest that a patient in stable control will have 50% of their HbA1c formed in the month before sampling, 25% in the month before that, and the remaining 25% in months 2-4.

**End of Report**

*Sangeeta V. Nadkarni*  
Dr. Mrs Sangeeta Nadkarni  
Consultant Pathologist  
MD(Path) MMC Reg No-53839

**Verified & Checked**

- Transasia EM 200 Fully Automated Random Access Clinical Chemistry Analyser • TMT • E.C.G. • Semi Automated Biochemistry Analyser Erba Chem 5 V2 Plus
- Automated Haematology Analyser H 360 • Mispa I3 Nephelometer • Clinical Pathology • Microbiology • Cytology • Histopathology • Minividas Blue

**ALL CREDIT AND DEBIT CARDS ACCEPTED & GPAY****HOME VISIT AVAILABLE BY APPOINTMENT**

**COLLECTION CENTRE 1 :** 1, Varan Complex, Opp. Nimbalkar Horse Riding School,  
Off. Karve Road, Kothrud, Pune - 38. Ph. : 8983 7777 92  
Timing : MONDAY TO SATURDAY : Morning : 8 am to 1 pm, Evening : 4 pm to 7 pm

**COLLECTION CENTRE 2 :** Bldg. No. 7, Health Care Clinic, Anandnagar,  
Paud Road, Kothrud, Pune - 38. Ph. : 8983 7777 95  
Timing : MONDAY TO SATURDAY : Morning : 8 am to 1 pm, Evening : 6 pm to 8 pm



SINCE 1994

# NADKARNI PATHOLOGY LABORATORY

**Dr. Mrs. Sangeeta V. Nadkarni**

Consulting Pathologist (MMC Reg. No. 53839)

Add Reg. No.: 18722000

E-mail: healthcare.nadkarni@gmail.com

Website: www.nadkarnipathlab.com

Consultant Pathologist • BHASHWAT HOSPITAL



MAIN LABORATORY / 1, Indraprastha Chambers, Ground Floor, Near Amber Hall, Karve Road, Pune 411 028. Ph. : 97635 93646, 9983 7777 93 • Timings : Monday to Saturday 7 am to 8 pm

Reg No : 202402091430134 / OPD

Name : Mr. NILESH WARDE

Referred Dr : MEDIWHEEL

Sex / Age : Male / 44Y

Reg Date : 10/02/2024 11:26 AM

Report Date : 10/02/2024 12:46 PM

**BIOCHEMISTRY**

Test Name	Result	Unit	Reference Range
<b>LIPID PROFILE</b>			
S. Cholesterol <small>CHOD-PAP</small>	221	mg/dl	Desirable Chol: 200mg/Dl Borderline Chol: 200-239mg/Dl High Chol: >240mg/Dl
S. Triglycerides <small>GPO</small>	88	mg/dl	Upto 190
HDL Cholesterol <small>DIRECT</small>	45	mg/dL	30 - 70
LDL Cholesterol	158.4	mg/dl	Upto 150
VLDL Cholesterol	17.6	mg/dl	07 to 35
S.Cholesterol/HDL Ratio	4.91		LOW RISK - 3.3 To 4.4 AVERAGE RISK - 4.4 TO 7.1 MODERATE RISK - 7.1 TO 11.1 HIGH RISK - >11.0
LDL Chole/HDL Chole	3.52		LOW RISK - 0.5 To 3.0 MODERATE RISK - 3.0 TO 6.0 HIGH RISK - >6.0
S.Triglycerides/HDL Chole Instrument Used	1.96		Desirable : < 3.00 Fully Automated EM200 ( TRANSASIA BIOMEDICALS)

**Note :**

Cholesterol : CHOD PAP; HDL Cholesterol: Direct ; LDL:Direct Measurement ; Triglycerides :GPO;

(\*\*The Above Reference range is Desirable/Optimal Range )

**End of Report****Dr. Mrs Sangeeta Nadkarni**  
Consultant Pathologist  
MD(Path) MMC Reg No-53839**Verified & Checked**

- Transasia EM 200 Fully Automated Random Access Clinical Chemistry Analyser • TMT • E.C.G. • Semi Automated Biochemistry Analyser Erba Chem 5 V2 Plus
- Automated Haematology Analyser H 360 • Mispa I3 Nephelometer • Clinical Pathology • Microbiology • Cytology • Histopathology • Minividas Blue

**ALL CREDIT AND DEBIT CARDS ACCEPTED & GPAY****HOME VISIT AVAILABLE BY APPOINTMENT****COLLECTION CENTRE 1 :** 1, Varun Complex, Opp. Nimbalkar Horse Riding School, Off. Karve Road, Kothrud, Pune - 38. Ph. : 9983 7777 92

Timing : MONDAY TO SATURDAY : Morning : 8 am to 1 pm, Evening : 4 pm to 7 pm

**COLLECTION CENTRE 2 :** Bldg. No. 7, Health Care Clinic, Anandnagar,

Faud Road, Kothrud, Pune - 38. Ph. : 9983 7777 95

Timing : MONDAY TO SATURDAY : Morning : 8 am to 1 pm, Evening : 6 pm to 8 pm



SINCE 1984

# NADKARNI PATHOLOGY LABORATORY

**Dr. Mrs. Sangeeta V. Nadkarni**

Consulting Pathologist (MMC Reg. No. 53839)

Add Reg. No.: 1872/2020

E-mail: healthcare.nadkarni@gmail.com

Website: www.nadkarnipathlab.com

Consultant Pathologist • SHASHWAT HOSPITAL



MAIN LABORATORY : 1, Indraprashta Chambers, Ground Floor, Near Amber Hall, Karve Road, Pune 411 028. Ph. : 97635 93646, 8983 7777 93 • Timings : Monday to Saturday 7 am to 8 pm

Reg No : 202402091430134 / OPD

Name : Mr. NILESH WARDE

Referred Dr : MEDIWHEEL

Sex / Age : Male / 44Y

Reg Date : 10/02/2024 11:26 AM

Report Date : 10/02/2024 12:46 PM

**BIOCHEMISTRY**

Test Name	Result	Unit	Reference Range
<b>Liver Function Test</b>			
Bilirubin- Total	0.92	mg/dl	0.1 - 1.2
Bilirubin- Direct	<b>0.45</b>	mg/dL	0.0 - 0.4
Bilirubin- Indirect	0.47	mg/dL	0.1 - 0.8
SGPT	15.0	IU/L	05 - 40
SGOT	16.0	IU/L	05 - 40
Alkaline Phosphatase	68	IU/L	Male : 53 -128 Child : 54 -369 Neo: 54-369
Total Proteins	6.5	gm/dl	6.0 - 8.0
Serum Albumin	4.1	gm/dl	3.2 -5.5
Serum Globulin	2.4	gm/dl	2.3 -3.5
A/G ratio	1.71		1.0 -2.3
GGTP	18		05 -50
Instrument Used	Fully Automated EM200 ( TRANSASIA BIOMEDICALS)		

**End of Report**

*S. Nadkarni*  
**Dr. Mrs Sangeeta Nadkarni**  
 Consultant Pathologist  
 MD(Path) MMC Reg No-53839

**Verified & Checked**

- Transasia EM 200 Fully Automated Random Access Clinical Chemistry Analyser • TMT • E.C.G. • Semi Automated Biochemistry Analyser Erba Chem 5 V2 Plus
- Automated Haematology Analyser H 360 • Mispia E3 Nephelometer • Clinical Pathology • Microbiology • Cytology • Histopathology • Minividas Blue

**ALL CREDIT AND DEBIT CARDS ACCEPTED & GPAY****HOME VISIT AVAILABLE BY APPOINTMENT**

**COLLECTION CENTRE 1 :** 1, Varun Complex, Opp. Nimbalkar Horse Riding School,  
 Off. Karve Road, Kothrud, Pune - 38. Ph. : 8983 7777 92

Timing : MONDAY TO SATURDAY : Morning : 8 am to 1 pm, Evening : 4 pm to 7 pm

**COLLECTION CENTRE 2 :** Bldg. No. 7, Health Care Clinic, Anandnagar,  
 Paud Road, Kothrud, Pune - 38. Ph. : 8983 7777 95

Timing : MONDAY TO SATURDAY : Morning : 8 am to 1 pm, Evening : 6 pm to 8 pm



SINCE 1994

# NADKARNI PATHOLOGY LABORATORY

Dr. Mrs. Sangeeta V. Nadkarni

Consulting Pathologist (MMC Reg. No. 53839)

Add Reg. No.: 18720000

E-mail: healthcare.nadkarni@gmail.com

Website: www.nadkarnipathlab.com

Consultant Pathologist • SHASHNAT HOSPITAL



MAIN LABORATORY / 1, Indraprastha Chambers, Ground Floor, Near Amber Hall, Karve Road, Pune 411 008. Ph.: 97635 93646, 8983 7777 93 • Timings: Monday to Saturday 7 am to 8 pm

Reg No : 202402091430134 / OPD

Name : Mr. NILESH WARDE

Referred Dr : MEDIWHEEL

Sex / Age : Male / 44Y

Reg Date : 10/02/2024 11:26 AM

Report Date : 10/02/2024 12:46 PM

## BIOCHEMISTRY

Test Name	Result	Unit	Reference Range
<b>Blood Urea</b>			
Blood Urea <small>UREASE-GLOW</small>	16	mg/dl	13 - 45
Blood Urea Nitrogen Instrument Used	7.47	mg/dl	10 - 20
Fully Automated EM200 ( TRANSASIA BIOMEDICALS)			
<b>Serum Creatinine</b>			
Serum Creatinine <small>JAFFE'S KINETIC</small>	0.9	mg/dl	0.4 - 1.4
Instrument Used Fully Automated EM200 ( TRANSASIA BIOMEDICALS)			
<b>Serum Uric Acid</b>			
Serum Uric Acid <small>URICASE</small>	6.0	mg/dl	2.5 to 7.2
Instrument Used Fully Automated EM200 ( TRANSASIA BIOMEDICALS)			

End of Report

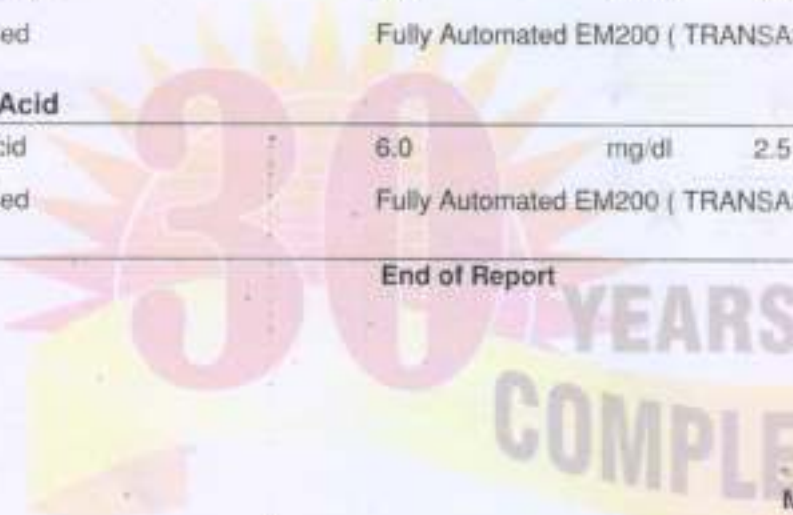

*S. Nadkarni*

Dr. Mrs Sangeeta Nadkarni  
Consultant Pathologist  
MD(Path) MMC Reg No-53839

### Verified & Checked

- Transasia EM 200 Fully Automated Random Access Clinical Chemistry Analyser • TMT • E.C.G. • Semi Automated Biochemistry Analyser Erba Chem 5 V2 Plus
- Automated Haematology Analyser H 360 • Mispal 13 Nephelometer • Clinical Pathology • Microbiology • Cytology • Histopathology • Minividas Blue

ALL CREDIT AND DEBIT CARDS ACCEPTED & GPAY

HOME VISIT AVAILABLE BY APPOINTMENT

COLLECTION CENTRE 1 : 1, Varun Complex, Opp. Nimbalkar/Horse Riding School, Off. Karve Road, Kothrud, Pune - 38. Ph. : 8983 7777 92  
Timing : MONDAY TO SATURDAY : Morning : 8 am to 1 pm, Evening : 4 pm to 7 pm

COLLECTION CENTRE 2 : Bldg. No. 7, Health Care Clinic, Anandnagar, Paud Road, Kothrud, Pune - 35. Ph. : 8983 7777 95  
Timing : MONDAY TO SATURDAY : Morning : 8 am to 1 pm, Evening : 6 pm to 8 pm



SINCE 1994

# NADKARNI PATHOLOGY LABORATORY

**Dr. Mrs. Sangeeta V. Nadkarni**  
Consulting Pathologist (MMC Reg. No. 53839)  
Add Reg. No.: 18732000  
E-mail: healthcare.nadkarni@gmail.com  
Website: www.nadkarnipathlab.com  
Consultant Pathologist • SHASHWAT HOSPITAL



**MAIN LABORATORY** : 1, Indraprastha Chambers, **Ground Floor**, Near Amber Hall, Karve Road, Pune 411 038. Ph. : 87635 93646, 8983 7777 93. • **Timings** : Monday to Saturday 7 am to 8 pm

Reg No : 202402091430134 / OPD  
Name : Mr. NILESH WARDE  
Referred Dr : MEDIWHEEL

Sex / Age : Male / 44Y  
Reg Date : 10/02/2024 11:26 AM  
Report Date : 10/02/2024 05:42 PM

### BIOCHEMISTRY

Test Name	Result	Unit	Reference Range
<b>Blood Glucose Fasting and Post Prandial</b>			
Blood Glucose (Fasting)	84	mg/dl	Normal : < 99 Prediabetic : 100.0 - 125.0 Diabetic : > 125.0
Post Prandial Glucose	97	mg/dl	90 - 140 mg/dL
Instrument Used	Fully Automated EM200 (TRANSASIA BIOMEDICALS).		

End of Report

Dr. Mrs Sangeeta Nadkarni  
Consultant Pathologist  
MD(Path) MMC Reg No-53839



**Verified & Checked**

- Transasia EM 200 Fully Automated Random Access Clinical Chemistry Analyser • TMT • E.C.G. • Semi Automated Biochemistry Analyser Erba Chem 5 V2 Plus
- Automated Haematology Analyser H 360 • Mispa 13 Nephelometer • Clinical Pathology • Microbiology • Cytology • Histopathology • Minividas Blue

**ALL CREDIT AND DEBIT CARDS ACCEPTED & GPAY**

**HOME VISIT AVAILABLE BY APPOINTMENT**

**COLLECTION CENTRE 1** : 1, Varun Complex, Opp. Nimbalkar-Horse Riding School, Off Karve Road, Kothrud, Pune - 38. Ph. : 8983 7777 92  
Timing : MONDAY TO SATURDAY : Morning : 8 am to 1 pm, Evening : 4 pm to 7 pm

**COLLECTION CENTRE 2** : Bldg. No. 7, Health Care Clinic, Anandnagar, Paud Road, Kothrud, Pune - 38. Ph. : 8983 7777 95  
Timing : MONDAY TO SATURDAY : Morning : 8 am to 1 pm, Evening : 6 pm to 8 pm





SINCE 1994

# NADKARNI PATHOLOGY LABORATORY

Dr. Mrs. Sangeeta V. Nadkarni

Consulting Pathologist (MMC Reg. No. 53839)

Add Reg. No. : 18722000

E-mail : healthcare.nadkarni@gmail.com

Website : www.nadkarnipathlab.com

Consultant Pathologist • SHASHWAT HOSPITAL



MAIN LABORATORY : 1, Indraprastha Chambers, Ground Floor, Near Amber Hall, Karve Road, Pune 411 008. Ph. : 97635 93646, 8983 7777 93 • Timings : Monday to Saturday 7 am to 8 pm

Reg No : 202402091430134 / OPD

Name : Mr. NILESH WARDE

Referred Dr : MEDIWHEEL

Sex / Age : Male / 44Y

Reg Date : 10/02/2024 11:26 AM

Report Date : 10/02/2024 12:21 PM

## HAEMATOLOGY

Test Name	Result	Unit	Reference Range
<b>Blood Group</b>			
ABO Type	B		
Rh (D) Type	POSITIVE		

End of Report

*S. Nadkarni*

Dr. Mrs Sangeeta Nadkarni  
Consultant Pathologist  
MD(Path) MMC Reg No-53839



### Verified & Checked

- Transasia EM 200 Fully Automated Random Access Clinical Chemistry Analyser • TMT • E.C.G. • Semi Automated Biochemistry Analyser Erba Chem 5 V2 Plus
- Automated Haematology Analyser H 360 • Mispal 13 Nephelometer • Clinical Pathology • Microbiology • Cytology • Histopathology • Minividas Blue

ALL CREDIT AND DEBIT CARDS ACCEPTED & GPAY

HOME VISIT AVAILABLE BY APPOINTMENT

**COLLECTION CENTRE 1 :** 1, Varun Complex, Opp. Nimbalkar Horse Riding School, Off Karve Road, Kothrud, Pune - 38. Ph. : 8983 7777 92  
Timing : MONDAY TO SATURDAY : Morning : 8 am to 1 pm, Evening : 4 pm to 7 pm

**COLLECTION CENTRE 2 :** Bldg. No. 7, Health Care Clinic, Anandnagar, Paud Road, Kothrud, Pune - 38. Ph. : 8983 7777 95  
Timing : MONDAY TO SATURDAY : Morning : 8 am to 1 pm, Evening : 6 pm to 8 pm



SINCE 1994

# NADKARNI PATHOLOGY LABORATORY

**Dr. Mrs. Sangeeta V. Nadkarni**

Consulting Pathologist (MMC Reg. No. 53839)

Add. Reg. No. : 18722005

E-mail : healthcare.nadkarni@gmail.com

Website : www.nadkarnipathlab.com

Consultant Pathologist • SHASHWAT HOSPITAL

MAIN LABORATORY : 1, Indraprastha Chambers, **Ground Floor**, New Amber Hall, Karve Road, Pune 411 038. Ph. : 97635 93646, 8983 7777 93 • Timings : Monday to Saturday 7 am to 8 pm

Reg No : 202402091430134 / OPD  
 Name : Mr. NILESH WARDE  
 Referred Dr : MEDIWHEEL

Sex / Age : Male / 44Y  
 Reg Date : 10/02/2024 11:26 AM  
 Report Date : 10/02/2024 12:08 PM

## HAEMATOLOGY

Test Name	Result	Unit	Reference Range
<b>HAEMOGRAM ON CELL COUNTER</b>			
HAEMOGLOBIN <small>SLS Method</small>	15.4	gm/dl	12.5-18
RBC COUNT <small>Impedance Method</small>	5.4	mill/cmm	4.5 - 6.5
PACKED CELL VOLUME (PCV) <small>Impedance Method</small>	45	%	37 - 54
MCV	83.64	fL	82 - 98
MCH	28.6	pgms	27 - 33
MCHC	34.22	%	32 - 36
Total WBC count <small>Impedance Method</small>	5800	/cmm	4000- 11000
<b>Differential Leucocytes Counts</b>			
Neutrophil	70	%	50 - 70
Lymphocytes	25	%	20 - 40
Monocytes	02	%	0 - 12
Eosinophils	03	%	02 - 06
Basophils	00	%	00 - 01
Platelet Count <small>Impedance Method</small>	221000	/cmm	150000 - 450000
RBC Morphology	NORMOCYTIC & NORMOCHROMIC		
WBC Morphology	NO WBC ABNORMILITY SEEN		
Platelet Morphology	PLATELETS ARE ADEQUATE		
Peripheral Smear Examination	NEGATIVE FOR MALARIAL PARASITE		
E.S.R.	06		M : 0 mm to 7 mm F : 0 mm to 15 mm ( by Wintrobe's )
Instrument Used	Fully Automated Biosystem Cell Counter ERBA H360		

**End of Report**

*Sangeeta V. Nadkarni*  
 Dr. Mrs Sangeeta Nadkarni  
 Consultant Pathologist  
 MD(Path) MMC Reg No-53839

**Verified & Checked**

- Transasia EM 200 Fully Automated Random Access Clinical Chemistry Analyser • TMT • E.C.G. • Semi Automated Biochemistry Analyser Erba Chem 5 V2 Plus
- Automated Haematology Analyser H 360 • Miasa I3 Nephelometer • Clinical Pathology • Microbiology • Cytology • Histopathology • Minividas Blue

**ALL CREDIT AND DEBIT CARDS ACCEPTED & GPAY****HOME VISIT AVAILABLE BY APPOINTMENT**

**COLLECTION CENTRE 1 :** 1, Varun Complex, Opp. Nimbalkar Horse Riding School,  
 Off. Karve Road, Kothrud, Pune - 38. Ph. : 8983 7777 92  
 Timing : MONDAY TO SATURDAY : Morning : 8 am to 1 pm, Evening : 4 pm to 7 pm

**COLLECTION CENTRE 2 :** Bldg. No. 7, Health Care Clinic, Anandnagar,  
 Paud Road, Kothrud, Pune - 38. Ph. : 8983 7777 95  
 Timing : MONDAY TO SATURDAY : Morning : 8 am to 1 pm, Evening : 6 pm to 8 pm

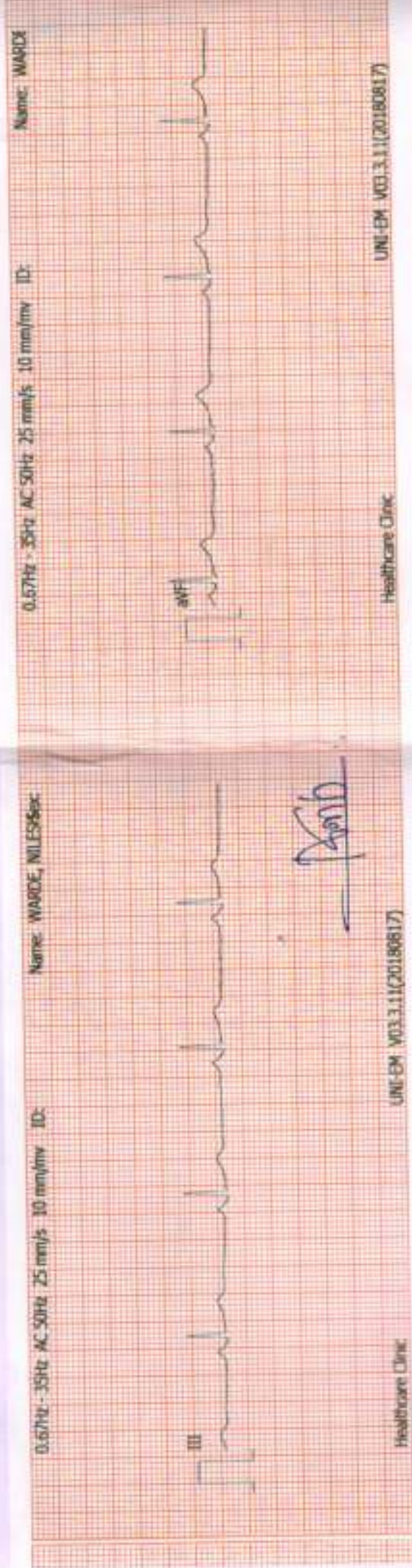
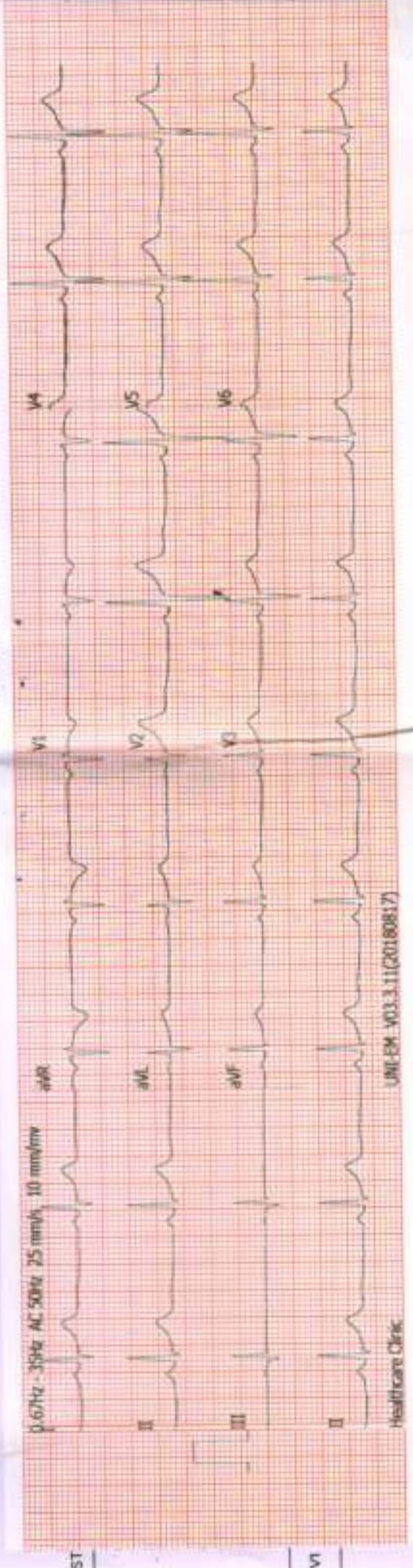

ID: \_\_\_\_\_  
 Name: WARDE, NILES ESH  
 Age: 41yrs  
 10-02-2024 10:55:42 AM

*Handwritten signature*

UNL-EM\_V03.3.11(20180817)

Healthcare Clinic

CLINICAL HISTORY:

RATE: 54/min

RHYTHM: regular

MECHANISM: Sinus

P WAVE: 0.08 sec

P R: 0.16 sec

QRS: Normal time deflection

QTc: 0.36 sec

ST: isoelectric

T WAVE: Normal upright

Q WAVE: No abnormal wave

AXIS: +60 degrees

POSITION OF HEART: Semi vertical

PRECARDIAL LEADS: Normal R progression

S.R: 150/90 mmHg

CONCLUSIONS: Sinus Bradycardia  
Normal ECG

Client's Signature

Doctor's Signature

**Dr. Vivekanand M. Nadkarni**  
M.B.B.S., D.T.M. & H. (Lon.), FCGP, MIOSH  
MMC Reg. No. 42322  
Physician  
Health Care Clinic  
Varun Complex, Nimbalkar Chowk,  
Kothrud, Pune-411 038.

► **Health Care Clinic**  
Varun Complex, Office No. 1,  
Near Swapnashilp Complex, Kolhrud, Pune 411038.  
Timing : 10.30 a.m. to 1.00 p.m.  
4.30 pm to 6 pm (By Appl.)  
Tel : 65003646, 2545 7347

► **Health Care Clinic**  
7/1, Anand Nagar, Paud Road,  
Kolhrud, Pune 411038.  
Timing : 9 a.m. to 10.30 a.m. & 5.00 p.m. to 8.30 p.m.  
Tel : 65003650 Mob.: 9970171939  
E-mail : nadviv@yahoo.com

## Dr. Vivekanand M. Nadkarni

M.B.B.S., D.T.M. & H. (Lon), FCCP, MIOSH (U.K.)

MMC Reg. No. 42322

### Physician

- Family Medicine
- Tropical Medicine
- Occupational Health
- ACLS Instructor

DATE 10/02/2024

## ELECTROCARDIOGRAM

NAME Nilesh Wazde AGE 44 yrs

REF BY mediwheel B.P. 150/90 mmHg

आयकर विभाग  
INCOME TAX DEPARTMENT



भारत सरकार  
GOVT OF INDIA



स्थायी लेखा संख्या कार्ड  
Permanent Account Number Card  
ABDPW0163C



नाम / Name  
NILESH ASHMAN WARDE

पिता का नाम / Father's Name  
ASHMAN SHANKAR WARDE

2000018

जन्म की तारीख /  
Date of Birth  
25/12/1975

For Application Exclusively by Post, Card for  
Card online, Periodically Signed

Dr. Vivekanand M. Nadkarni  
M.B.B.S. D.T.M & H (Lon.), FCGP, MIOSH  
MMC Reg. No. 42322  
Physician  
Health Care Clinic  
Varun Complex, Nimbalkar Chowk,  
Kothrud, Pune-411 038.

Regn. No. MH12TD8416

MH11202191

Regt. Owner NILESH ASHMAN WARDE  
SCM/Vol ASHMAN  
Purpose NEW / NPA  
Regn. Date 20/02/2021  
Color BROWN 900  
Fuel PETROL  
Vehicle Class Motor Car - IV  
Body Type 5195CM FACED  
Manufacturer TOYOTA MOTOR VEHICLE CO. PVT. LTD  
Chassis No. N026P012LMO07801  
Engine No. G4FLMV130183  
Model No. BELTOS Q1 50MT HTS  
Registered To BANK OF BARODA  
Manufacturing DR 0270021  
Seat Capacity 509  
Stand Capacity 50  
Tax Paid Up To L77  
Regt. Validity 25/02/2026  
Address FLAT 404 A BLDG SARGAM SOCIETY HANDESI CITY  
39WAGAD ROAD PUNE Pune MH 411041

No. Of Cyl 6K  
Owner Serial 01

Version V6 001103  
Cubic Capacity 201607  
Wheel Base 262000  
K.L.W 201600

215 PUNE  
Issuing Authority

Signature Of Issuing Authority

*Handwritten signature*

FOR COMPLETION BY EXAMINING DOCTOR (N=Normal A= Abnormal )

	N	A	(Leave blank if unassessed)
MEDICAL	✓		01. Eyes
	✓		02. Ears, Nose, Throat
HISTORY	✓		03. Respiratory
	✓		04. Cardiovascular
PRESENT	✓		05. Gastro-Intestinal
	✓		06. Genito-Urinary
SYMPTOMS	✓		07. Musculo-Skeletal
	✓		08. Nervous System
	✓		09. Skin & Allergies
	✓		10. Endocrine
	✓		11. Other

Hypotension since 19 months.

PHYSICAL	✓		01. Eyes & Pupils
	✓		02. E.N.T.
	✓		03. Teeth & Mouth
	✓		04. Lungs & Chest
	✓		05. Cardiovascular Sys.
EXAMINATION	✓		06. Abdo. Viscera
	✓		07. Hernial Orifices
	✓		08. Genito - Urinary
	✓		09. Musculo-Skeletal
	✓		10. Skin & Vericose Vns.
	✓		11. C.N.S.
	✓		12. Other

Chest : Insp. 106 / Exp. 101 / Abd. 100 cm

Investigations :

HEIGHT	WEIGHT	BMI	B.P.	PULSE	HEARING	VISION	DISTANT	NEAR	COLOUR VISION	BLOOD GROUP
164 cm	76 kg	28.2 kg/m <sup>2</sup>	130/90 mmHg	62/min Regd	⊕	⊕	Uncorrected ⊕	⊕	⊕	A +ve
							Corrected Presbiopia.			

Assessment

*[Handwritten signature]*

Dr. Vivekanand M. Nadkarni  
 M.B.B.S., D.T.M. & H. (Lon.), FCGP, MIOSH  
 MMC Reg. No. 42322  
 Physician  
 Health Care Clinic  
 Varun Complex, Nimbalkar Chowk,  
 Kothrud, Pune-411 038.

*[Handwritten signature]*

Dr. V.M. Nadkarni

► *Health Care Clinic*  
Varun Complex, Office No. 1,  
Near Swapnashilp Complex, Kothrud, Pune 411038.  
Timing : 10.30 a.m. to 1.00 p.m.  
4.30 pm to 6 pm (By Appt.)  
Tel : 65003646, 2545 7347

► *Health Care Clinic*  
7/1, Anand Nagar, Paud Road,  
Kothrud, Pune 411038.  
Timing : 9 a.m. to 10.30 a.m. & 6.00 p.m. to 8.30 p.m.  
Tel. : 65003650 Mob.: 9970171939  
E-mail : nadviv@yahoo.com

Dr. Vivekanand M. Nadkarni  
M.B.B.S., D.T.M. & H. (Lon), FCGP, MIOSH (U.K.)  
MMC Reg. No. 42322  
Physician, Tropical & Family Medicine,  
Occupational Health

MEDICAL EXAMINATION REPORT

No.:

Date:

Surname: Warde Name: Nilesh.

Age: 44 yrs Sex: Male Birth Date: 23/12/1979

Address: Nanded City.

Occupation: Service

Personal History: NO Tobacco: NO Alcohol: NO

Misc.: Allergy: Allergic to Penicilline.  
covi-19 vaccination done.

Immunization History:

Hypertension since 13 month.  
on T-Telmet 20 OD.

Previous Medical History: Covid-19 - Moderate - Admitted at Navle  
Hospital. Admitted for 26 days. Trj. Remdesivir & dexamethasone.  
Recovery normal.



**Feedback – Pre Policy Life Insurance Medical Checks**

**HEALTH CARE CLINIC  
NADKARNI LABORATORY**

The applicant, Mr. Anil has gone through the medical examination through Medical Center situated at Varun Complex, Nimbalkar Chowk, Kothrud, Pune-38 / Home Visit on 10/02/2024 to complete the requisite medical formalities towards his application for life insurance from ABDPW0169 C Insurance Company vide USG, chest & ay dated 10/02/2024.

I do confirm specifically that the following medical activities have been performed for me:

- |  |   |                             |
|--|---|-----------------------------|
| 1. Full Medical Report (Medical Questionnaire) | Yes <input checked="" type="checkbox"/> | No <input type="checkbox"/> |
| 2. Sample Collection                           |   |                             |
| a. Blood                                       | Yes <input checked="" type="checkbox"/> | No <input type="checkbox"/> |
| b. Urine                                       | Yes <input checked="" type="checkbox"/> | No <input type="checkbox"/> |
| 3. Electro Cardio Gram (ECG)                   | Yes <input checked="" type="checkbox"/> | No <input type="checkbox"/> |
| 4. Treadmill Test (TMT)                        | Yes <input checked="" type="checkbox"/> | No <input type="checkbox"/> |
| 5. Others <u>USG, chest &amp; ay</u>           |   |                             |

I have furnished my ID Proof paycard bearing ID No. ABDPW0169 C at the time of my medical.

**Feedback Form**

- Behavior and cooperation of staff
  - Reception/ Clinic/ Hospital  Good  Average  Poor
  - Technician/ Doctors  Good  Average  Poor
- Time Management  Good  Average  Poor
- Upkeep of hospital  Good  Average  Poor
- Technology & Skills  Good  Average  Poor
- Please remark if the medical check procedure was satisfactory Yes  No

(Medical Facility- Location; Facility Set-up, instruments, cleanliness; Process followed; etc. Also on the Medical Staff: Appearance; Technical Know-how; Behaviour etc.)

- If No please provide details or let us know of anything additional you would like to provide as comments and / or suggestions

<p><u>Anil</u> Signature of the Life to be Insured (Proposer in case of Life insured being minor)</p> <hr/> <p>Name of the Life to be Insured with date (Proposer (in case of Life insured being minor)</p>	<p><u>M. Nadkarni</u> Signature of Visiting/Attending Doctor</p> <hr/> <p>Name of Visiting/Attending Doctor</p>
---	---

**Dr. Vivekanand M. Nadkarni**  
 MC Registration No. 42322  
 M.B.B.S., D.T.M. & (Lon.), FCGP, MIOASH  
 Physician  
 Health Care Clinic  
 Varun Complex, Nimbalkar Chowk  
 Kothrud, Pune-411