

DAKSH HOSPITAL

396 - 397, Gandhi Nagar, Scheme No. 8, ALWAR -301001

Ref. No.

Date.....

MEDICAL EXAMINATION REPORT
Mediwheel (BOB)

Name: Mrs. Poonam Singh

Age: 45 yrs Sex: Female

Date: 11/03/2024

General Physical ExaminationHeight : 155cm
Pulse : 74/mt
Respiration : 18/mtWeight : 61 Kg
BP : 100/60 mm/hg
BMI : 25.4 kg/m²**Systemic Exam:-**

NORMAZ - Go Peen @ groin

Dental Check up :-

NORMAZ

Eye check-up :-

NORMAZ

Skin Check up:-

NORMAZ

ENT Check up:-

NORMAZ

Gynae Check up:-H/O Irregular periods on - Pz Pruzcs Plu MAD
LMP 19 Feb 24 LD-12yr Pap's smear taken**Impression:-**

NORMAZ

Recommendation:-

Life style modified

Dr. Mukesh Kumar Gupta
MD Gen. Medicine
Reg. No 5423/16262डॉ० मुकेश गुप्ता
M.D.F.C.C.S.
फिजिशियन एवं मधुमेह रोग विशेषज्ञ
दक्ष हॉस्पिटल, अलवर
रजि० नं०-5423/16262

Results

Run Date 11/03/2024 09:20:11 AM

Operator DAKSH

Last Name

Sample ID 2

First Name MRS POONAM

Department

Gender Female

Age

Physician DR. MUKESH GUPTA M.D

Patient ID AUTO_PID20114

Type Woman

Date of birth

Sample comments

				Range
RBC	3.95	*	10 ⁶ /μL	3.80 - 5.50
HGB	11.4		g/dL	11.5 - 15.2
HCT	36.1	*	%	35.0 - 46.0
MCV	91.4	*	μm ³	77.0 - 97.0
MCH	28.8		pg	26.0 - 34.0
MCHC	31.5	L	g/dL	32.0 - 35.0
RDW-CV	18.7	H	%	11.0 - 17.0
RDW-SD	65.6	H	μm ³	37.0 - 49.0

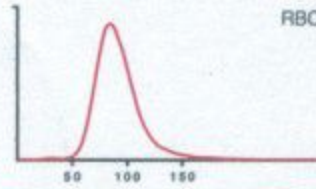

Recommended actions

Check sample then rerun

Susp. Pathologies

Anisocytosis

				Range
PLT	192	*	10 ³ /μL	150 - 450
PCT	0.21	*	%	0.15 - 0.40
MPV	10.7	*	μm ³	8.0 - 11.0
PDW	20.2	*	μm ³	11.0 - 22.0
P-LCC	73	*	10 ³ /μL	44 - 140
P-LCR	37.9	*	%	18.0 - 50.0

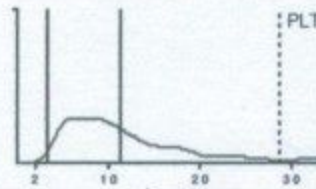

			Range		Range
WBC	5.27		10 ³ /μL	3.50 - 10.00	
	#		Range	%	Range
NEU	3.81		1.60 - 7.00	72.3	40.0 - 75.0
LYM	1.22		1.00 - 3.00	23.2	20.0 - 45.0
MON	0.10		0.20 - 0.80	1.9	2.0 - 10.0
EOS	0.08		0.00 - 0.50	1.5	1.0 - 6.0
BAS	0.06		0.00 - 0.15	1.1	0.0 - 1.0
LIC	0.00		0.00 - 0.10	0.1	0.0 - 1.0

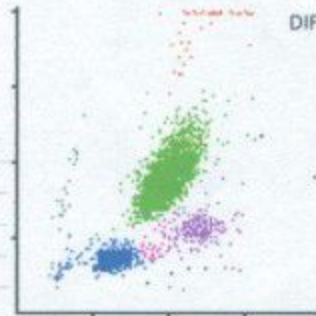

[Signature]

Dr. R.S. GUPTA
MD (Pathology) (MAHE)
PMC No. 7924/19778

Date :- 11/03/2024

Name :- MRS. POONAM SINGH

Age & Sex :- 45 Yrs/Female

Refd. :- Dr Mukesh Gupta M.D.

	TEST NAME	RESULT	REFERENCE RANGE	
	ESR	15	00 - 20 mm/hrs	
	Blood Group & Rh Factor	O * POSITIVE		
	HbA1C	4.9	4 - 5.6%	
	Blood Sugar (R)	90.1	<150 mg/dl	
	Blood Sugar (PP)	109.2	< 140 mg/dl	
	Urine Sugar (F)	NIL	-	
	Urine Sugar (PP)	NIL	-	
LIVER	S.Bilirubin Total	1.2	0.30 - 1.20 mg/dl	
	S.Bilirubin Direct	0.4	0.10 - 0.30 mg/dl	
	S.Bilirubin Indirect	0.8	0.30 - 0.90 mg/dl	
	S.G.O.T.	22	> 37 u/l	
	S.G.P.T.	31	25 > 40 u/l	
	S.Alk. Phosp.	197	80 - 306 u/l	
	G.G.T.	27	5 - 40 u/l	
	Total Protein	6.7	6.5 - 8.5 gm/dl	
	Albumin	3.6	3.8 - 5.4 gm/dl	
	Globulin	3.1	2.3 - 3.5 gm/dl	
	A/G Ratio	1.1	-	
AST/ALT Ratio	0.70	-		
KIDNEY	Blood Urea	29.1	15 - 45 mg/dl	
	S.Creatinine	0.96	0.60 - 1.30 mg/dl	
	BUN	20.1	6 - 24 mg/dl	
	S.Uric Acid	5.3	M 3.1 - 7.0, F 2.5 - 5.6 mg/dl	
	BUN/Creatinine Ratio	28.1	-	
LIPID PROFILE	Total Cholesterol	145.1	Up to 200 mg/dl	
	S.HDL	42.1	30 - 70 mg/dl	
	S.LDL	79.1	Up to 170 mg/dl	
	S.VLDL	24.1	5.0 - 40 mg/dl	
	S. Triglycerides	120.1	Up to 170 mg/dl	
	LDL/HDL Ratio	1.8	-	
	Total Cholesterol/ HDL Ratio	3.4	-	
THYROID	T3	108	40 - 181 ng/dl	
	T4	6.3	4.6 - 10.5 µg/dl	
	TSH	2.08	0.30 - 5.0 mIU/l	
URINE EXAMINATION			Microscopic Examination:	
General/Chemical Examination:	Colour	Paie Yellow	RBC	Absent
	Reaction	Acidic	WBC	2 - 3
	Specific Gravity	QNS	Epithelial Cells	1 - 2
	Appearance	Clear	Cast	Absent
	Albumin	Nil	Crystal	Absent
	Sugar	Nil	Spermatozoa	Absent
			Amorphous Sediments	Absent
		Other	Absent	
X-RAY CHEST	NORMAL STUDY			
STOOL EXAMINATION			Microscopic Examination:	
General/Chemical Examination:	Colour	-	RBC	-
	Consistency	-	WBC	-
			Ova & Parasites	-

Dr. R.S. GUPTA
Dr. R. S. GUPTA
MD (Pathology) (MAHE)
BMC No. 7924/19778

TECHNOLOGIST

All investigations have their own limitations regarding the sensitivity & specificity of individual assay procedures, isolated laboratory investigations never confirm the final diagnosis of the disease. They only help in arriving at a diagnosis in conjunction with clinical presentation and other related investigations. Report is not valid for medico-legal purpose subject to ALWAR jurisdiction only.

Date :- 11/03/2024

Name :- Mrs. Poonam Singh

Refd. :- Dr Mukesh Gupta MD

Age & Sex :- 45Yrs/ Female

CYTO-PATHOLOGY

PAP SMEAR

1. Specimen type	Received two conventional smears.
2. Specimen adequacy	Smears are satisfactory for evaluation.
3. Microscopic finding	Smears are moderately cellular comprises of predominantly intermediate with mature superficial squamous epithelial cells arranged in clusters & scattered singly.
4. Inflammation	Not seen
5. Bacilli	Not seen
6. Endocervical cells	Not seen
7. Koilocytic changes	Not seen
8. Trichomonas	Not seen
9. Dysplasia	Nil
10. Neoplasia	Nil
11. Endometrial cells	Nil

Impression:- Negative for intraepithelial lesion or malignancy

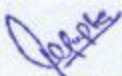
Dr. R.S. GUPTA
MD (Pathology) (MAHE)
RMC No. 7924/19778

Doctor

TECHNOLOGIST

All investigation have their own limitations regarding the sensitivity & specificity of individual assay procedures, isolated laboratory investigations never confirm the final diagnosis of the disease. They only help in arriving at a diagnosis in conjunction with clinical presentation and other related investigations. Report is not valid for medico-legal purpose subject to ALWAR jurisdiction only.



दक्ष हॉस्पिटल

396, गाँधी नगर स्कीम नं.8, अलवर (राज०) ☎ 0144-2703340

Sonography / 2D Echo Cardiography / Doppler Report

2D/ ECHO REPORT

Name: - Mrs Poonam Singh

Age: - 45 Yrs

Date: - 11-Mar-24

Reg. No.: - Alw/2009/04
BOB health checkup

PROCEDURES:

M-MODE/2D/DOPPLER/COLOR/CONTRAST B.A.S. M²

MEASUREMENT:		DOPPLER:	
AOD	22	NORMAL (20- 37mm)	MV 0.8 (0.8- 1.3) MR No
LA	23	(19- 40mm)	AV 1.8 (1.2- 1.8) AR No
AVO	18	(12- 25mm)	TV 0.6 (0.3- 0.8) TR No
RVDd.	11.6	(03- 09mm)	PV 0.8 (0.7- 1.1) PR No
LVDd	47	(37- 56mm)	MITRAL VALVE-
LVDs	29	(22- 40mm)	AML Normal
IVS d	5.8	(06- 12mm)	PML Normal
IVS s	8		
PWd	5	(05- 10mm)	AORTIC VALVE Normal
LV FUNCTION		TV & PV are normal.	
M- E- S Separation		<0.9cm	
Minor		24.42%	
LV Ejection Fraction	69%	65 +/- 12%	

MITRAL E>A

LV WALL MOTION: NO RWMA

ALL CARDIAC CHAMBERS ARE NORMAL

ALL VALVES ARE NORMAL

NO CLOT, VEGETATION, PERICARDIAL EFFUSION

Adv: - Follow up/ review at higher center for confirmation

Note:- Please Correlate clinically. Due to technical limitations as well as inaccuracies inherent in the laboratory and statistical analysis of biological process. Diagnostic accuracy of ECHO is up to 95% only.
Report is not valid for medico-legal purpose.

DR. MUKESH GUPTA
PHYSICIAN
Physician & Sonologist
RM 5423/16262



"भ्रूण लिंग परीक्षण की शिकायत
104 टोल फ्री सेवा पर भी की
जा सकती है"

भ्रूण लिंग परीक्षण की शिकायत 104 टोल फ्री सेवा पर भी की जा सकती है।



दक्ष हॉस्पिटल

396, गाँधी नगर स्कीम नं.8, अलवर (राज०) ☎ 0144-2703340

Sonography / 2D Echo Cardiography / Doppler Report

NAME :- MRS POONAM SINGH/F/45 YRS

11-Mar-24

BOB HEALTH CHECKUP

U.S.G. OF ABDOMEN & PELVIS

LIVER

Liver is 13.9 cm vertically with normal echo-texture. Intra hepatic biliary radicals Are not dilated. No evidence of focal or diffuse lesion.

GALL BLADDER

Operated. CBD normal.

PANCREAS

Pancreas is normal in size, shape & echo-texture. No evidence of focal or diffuse lesion. MPD not dilated.

SPLEEN

7.6 cm in size with normal shape & echo- texture. Spleen vein is normal. No evidence of focal or diffuse lesion

KIDNEY

Both kidneys are normal size, shape & echo-texture.

URINARY BLADDER

UB is normally distended, visualized lumen appear clear.

UTERUS:

Uterus is normal in size (9.8x3.6x5.3cm) with homogenous echo-texture. Endometrial 9 mm in thickness & echo genicity

OVARIES:

Both ovaries are normal.

Advice- follow up/ hormonal study review at higher center for confirmation

Please correlate clinically. USG accuracy is 95 % due to technical limitations as well as inaccuracies inherent in the laboratory and statistical analysis biological process.
This report is not valid for medico-legal cases

DR. MUKESH GUPTA
SONOLOGIST

Dr. Mukesh Kumar Gupta
Physician & Sonologist
RM 5423/16262



"भ्रूण लिंग परीक्षण की शिकायत
104 टोल फ्री सेवा पर भी की
जा सकती है"

भ्रूण लिंग परीक्षण की शिकायत 104 टोल फ्री सेवा पर भी की जा सकती है।



दक्ष हॉस्पिटल

396, गाँधी नगर स्कीम नं.8, अलवर (राज०) ☎ 0144-2703340

Sonography / 2D Echo Cardiography / Doppler Report

NAME :- MRS POONAM SINGH/F/45 YRS

11-Mar-24

BOB HEALTH CHECKUP

U.S.G. OF BREAST

PROCEDURES:

B-MODE SCAN DONE WITH LINEAR ARRAY TRANSDUCER

Left side:-

In left breast all the quadrants and axillary area examined.
Subcutaneous plane, muscular plane, glandular and retro mammary fat planes appear normal.
No focal or diffuse lesion seen.

Right side:-

In Right breast all the quadrants and axillary area examined.
Subcutaneous plane, muscular plane, glandular and retro mammary fat planes appear normal.
No focal or diffuse lesion seen.

No evidence of lymph node enlargement seen in both axillary areas.

Impression:- Normal USG breasts.

Please correlate clinically. USG accuracy is 95 % due to technical limitations as well as inaccuracies inherent in the laboratory and statistical analysis biological process.
This report is not valid for medico-legal cases

DR. MUKESH GUPTA
SONOLOGIST

Dr. Mukesh Kumar Gupta

Physician & Sonologist

RM 5423/16262



"भ्रूण लिंग परीक्षण की शिकायत
104 टोल फ्री सेवा पर भी की
जा सकती है"

भ्रूण लिंग परीक्षण की शिकायत 104 टोल फ्री सेवा पर भी की जा सकती है।

Female Years

HR : 71 bpm
 P : 93 ms
 PR : 143 ms
 QRS : 89 ms
 QT/QTc : 368/402 ms
 P/QRS/T : 53/-8/32 °
 RV5/SV1 : 0.672/0.432 mV

Diagnosis Information:

Sinus Rhythm
Low T Wave(V5)

Report Confirmed by:



(Signature)
 डॉ० मुकेश गुप्ता
 M.D.F.C.C.S.
 फिजिशियन एवं मधुमेह रोग विशेषज्ञ
 रजि० नं०-5123/1G262

R

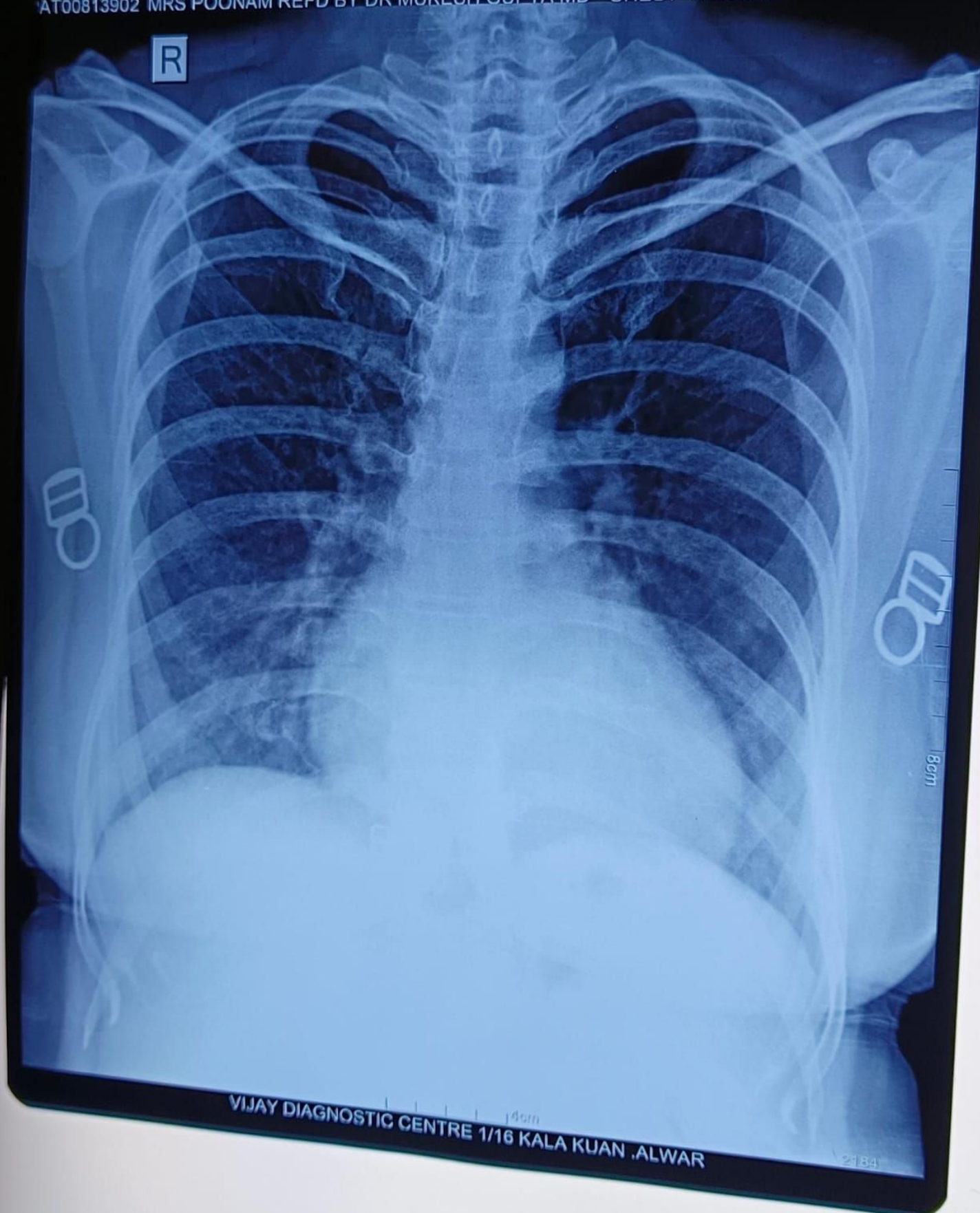

VIJAY DIAGNOSTIC CENTRE 1/16 KALA KUAN, ALWAR

2784