

## HEALTH CHECK UP

Name : Sunil Chhivara

Date : 13/11/2024

Age : 34y

Sex : Male / Female

Marital status : Married / Single

### PERSONAL HISTORY

Habits : Smoking / Tobacco & Snuff / Alcohol occ

Drug allergy if any : Dust Allergy

Medical : Nil

Surgical : Nil

Height 173.5 cm Weight 77 Kg. BP 150/70 mmHg Pulse 72 Bt

Vision : Rt 6/6 Lt 6/6 With Spectacles ..... Rt. .... Lt. ....

Colour Vision : Normal / Abnormal Partial Near Vision N.G. Both eyes

### FAMILY HISTORY

Father Healthy Mother Diabetic Healthy Siblings Healthy

CVS : Heart Sound ..... Normal Murmurs ..... Absent Thrills ..... Absent

RS : Rate 14 /mt Breath sounds ..... Normal Adventitious ..... Absent

ABDOMEN : Tenderness ..... Absent Rigidity ..... Absent Bowel sound ..... Normal

Liver ..... NAD Kidney ..... NAD Hernia ..... Absent

CNS : Cranial Nerves ..... NAD Sensory System ..... NAD Motor System ..... NAD

ENT ..... NAD

Remarks

Dr. Bharti Jeswani  
MBBS

Dr. Seema Kale  
MBBS, MD

Dr. S. K. Suri  
MBBS

Dr. Meenakshi  
MBBS

HOME SAMPLE COLLECTION FACILITY AVAILABLE

NAME: MR SUMIT CHHAKRA  

AGE: 35 / Sex / M  
 DATE 13/01/2024

### ECHO ADULT (COLOUR DOPPLER)

DIMENSIONS			DIMENSIONS		
		NORMAL			NORMAL
Ao (ed)	29.0 mm	(1.5 cm/m <sup>2</sup> )	IVS (Ed)	10.0 mm	(0.6-1.2cm)
LA (es)	34.7 mm	(1.5 cm/m <sup>2</sup> )	LVPW (Ed)	10.3 mm	(.6-1.1cm)
RVID (ed)	Normal	(0.9cm/m <sup>2</sup> )	EF	65.0 %	(0.62-0.85)
LVID (ed)	41.0 mm	(2.6-3.4 cm/m <sup>2</sup> )	FS	35.0	
LVID (es)	25.0 mm				

#### MORPHOLOGICAL DATA

Mitral Valve	Normal	Interatrial Septum	Normal
Aortic Valve	Normal	Interventricular Septum	Normal
Tricuspid Valve	Normal	Pulmonary Artery	Normal
Pulmonary Valve	Normal	Aorta	Normal
Right Ventricle	Normal	Right Atrium	Normal
Left Ventricle	Normal	Left Atrium	Normal
Pericardium	Normal		
Colour Doppler	Normal, NO PAH, IVC NORMAL, LV DIASTOLIC FUNCTION NORMAL		
Wall motion	Normal		

IMPRESSION : NORMAL STUDY

  
 DR. SEEMA KALE MD  
 SEN. (PHYSICIAN)

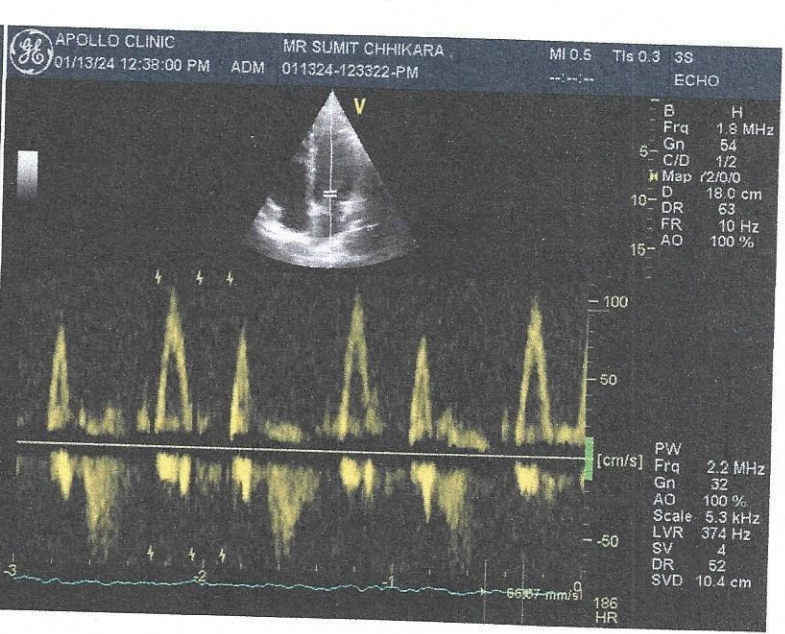
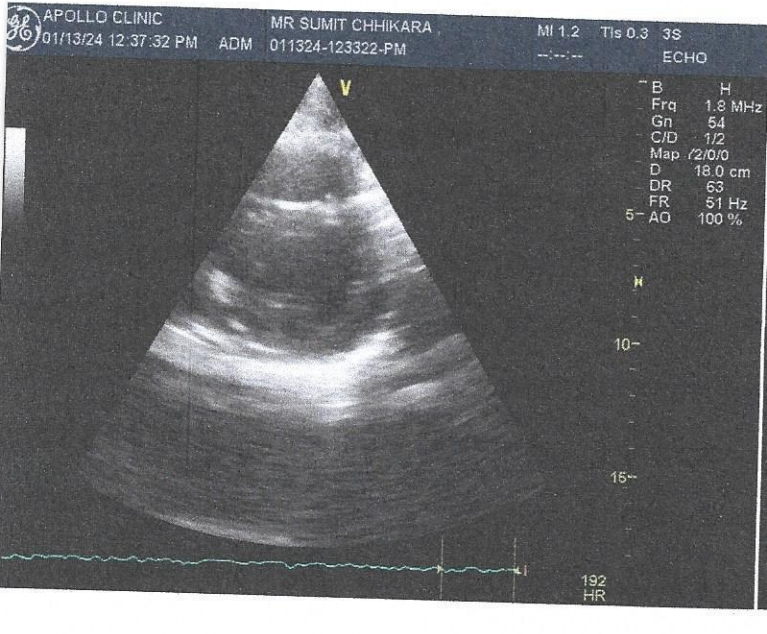
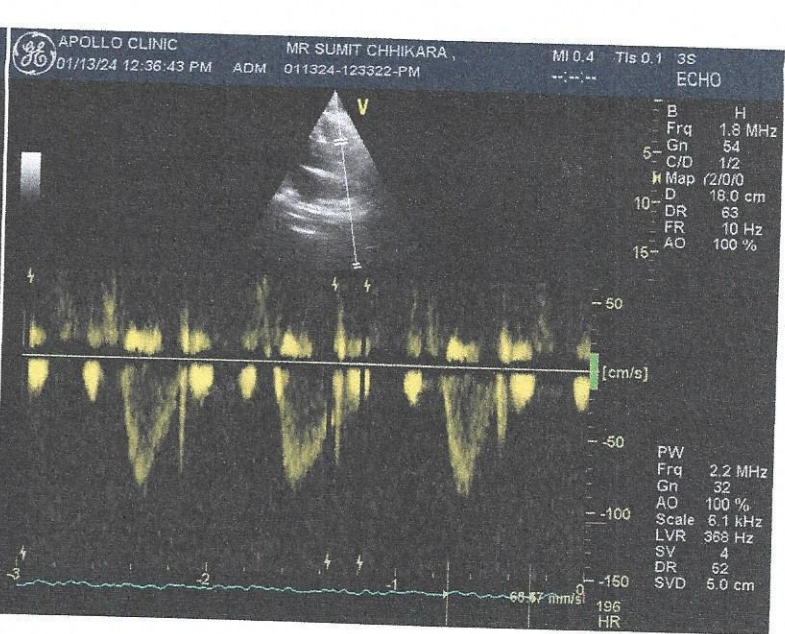
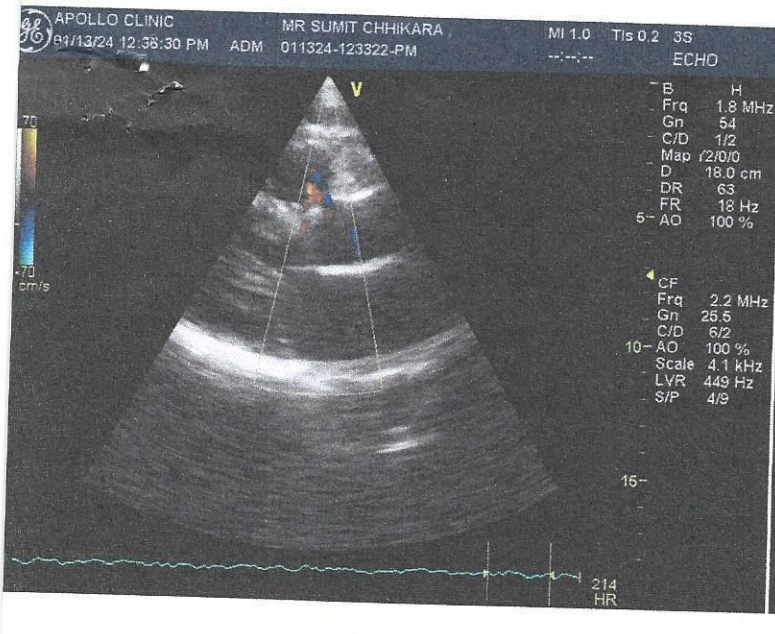

13-Jan-2024 12:50:43 sumil chhikara  
35 Years Male

PageWriter 300pi

Rate 73 SINUS RHYTHM, RATE 73.....normal P axis, rate  
PR 183 MULTIPLE PREMATURE COMPLEXES, VENT & SUPRAVENT.....short R-R, wide/narrow QRSD  
QRSD 91 BORDERLINE LEFT ATRIAL ABNORMALITY.....P>30ms, <-.10mV  
QT 346 RSR' IN VI OR V2.....small R'  
QTc 381

--Axis--  
P 36  
QRS 42  
T 38

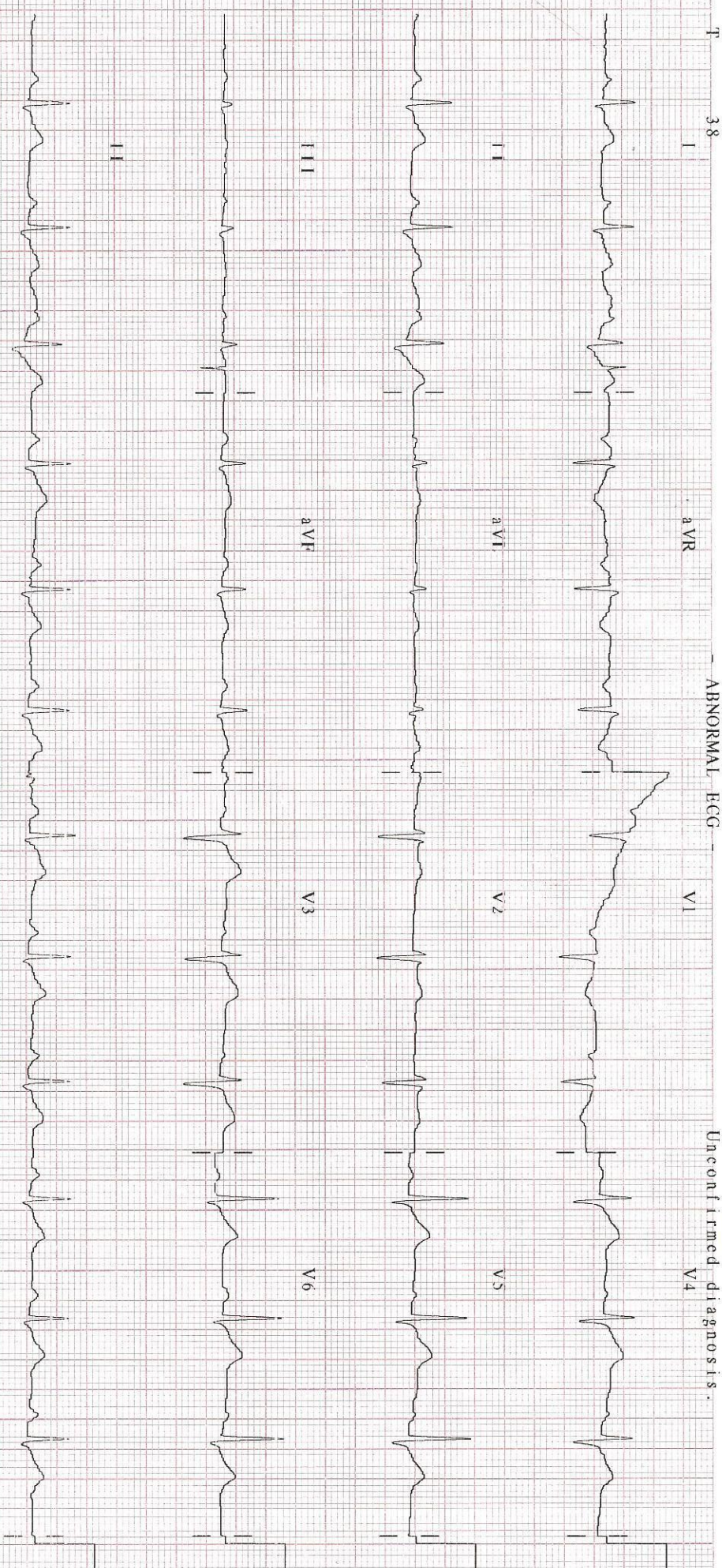

MEM PRODUCTS INC OK, USA. 2.5 mm/s. EQ P 0.05 mV. P-A. 0.5 Hz. 40 Hz. W. HP709 00246

Patient Name : Mr. Sumit Chhikara  
 UHID/MR No. : FRAJ.0000240955  
 Visit Date : 13-01-2024 11:14  
 Sample Collected on : 13-01-2024 11:20  
 Ref Doctor : SELF  
 Emp/Auth/TPA ID : 2324  
 Sponsor Name : MEDIWHEELS HEALTH CARE

Age / Gender : 35Y/Male  
 OP Visit No : FRAJOPV116510  
 Reported on : 13-01-2024 13:28  
 Specimen : EDTA Blood  
 Pres Doctor: :

DEPARTMENT OF LABORATORY MEDICINE

TEST NAME	RESULT	BIOLOGICAL REFERENCE INTERVALS	UNITS
<b>COMPLETE BLOOD COUNT</b>			
Hb (Haemoglobin) Method: Non Cyanide	14.5	13 - 18	gm/dl
PCV/Haematocrit Method: RBC pulse height detect	43.8	40 - 50	%
ESR. Method: Westergren's Method	10	0 - 20	mm/1st Hr
TLC Method: DC Detection Method	6200	4000 - 10000	/cumm.
RBC COUNT. Method: DC Detection Method	4.7*	5 - 6	Million/cmm
PLATELET COUNT Method: DC Detection Method	2.68	1.5 - 4.1	lakh/cumm.
MCV Method: Derived	92.8	77 - 98	fl
MCH Method: Derived	30.7	27 - 32	pg
MCHC Method: Derived	33.1	31.5 - 34.5	gm/dl
NEUTROPHIL Method: Microscopy	59	40 - 70	%
LYMPHOCYTE Method: Microscopy	36	20 - 40	%
EOSINOPHIL Method: Microscopy	02	1.0 - 6.0	%
MONOCYTE Method: Microscopy	03	2.0 - 10.0	%
<b>BLOOD GROUP AND RH TYPE</b>			
ABO Group	A		
RH	Positive		

End of the report

Results are to be correlated clinically

Lab Technician / Technologist  
Yogita

Dr. Prashant Purwar  
MBBS, DCP  
Consultant Pathologist

• CLINICAL CORRELATION IS ESSENTIAL FOR FINAL DIAGNOSIS. • IF THE TESTS RESULTS ARE UNEXPECTED PLEASE CONTACT THE LABORATORY.  
 • ALL THE CONGENITAL ANOMALIES IN THE FETUS MAY NOT BE DIAGNOSED IN ULTRASONOGRAPHY. • THIS REPORT IS NOT VALID FOR MEDICOLEGAL PURPOSE.

Licensee : Bharti Medicare Pvt. Ltd. The Apollo Clinic, C-70, Major Sudesh Kumar Marg, Opp. Madhav Park, Near Main Market, Rajouri Garden, New Delhi-110 027  
 Phone : (011) 2591 8222 / 8333 / 8444, 9811061009, E-mail : rajourigarden@theapolloclicin.com, Website : www.apolloclicinrajourigarden.com  
 Page 1 of 1

MSMF I IAM NO. : DL11E0021531

Patient Name : Mr. Sumit Chhikara  
UHID/MR No. : FRAJ.0000240955  
Visit Date : 13-01-2024 11:14  
Sample Collected on : 13-01-2024 11:20  
Ref Doctor : SELF  
Emp/Auth/TPA ID : 2324  
Sponsor Name : MEDIWHEELS HEALTH CARE

Age / Gender : 35Y/Male  
OP Visit No : FRAJOPV116510  
Reported on : 13-01-2024 14:54  
Specimen : Serum  
Pres Doctor: :

DEPARTMENT OF LABORATORY MEDICINE

TEST NAME	RESULT	BIOLOGICAL REFERENCE INTERVALS	UNITS
GLUCOSE - ( FASTING )			
GLUCOSE - ( FASTING ) Method: (GOD-POD).	109	70 - 110	mg/dL
GLUCOSE - ( POST PRANDIAL )			
GLUCOSE - ( POST PRANDIAL ) Method: (GOD-POD)	140	70-140	mg/dl
GLYCOSYLATED HEMOGLOBIN (HBA1C)			
GLYCOSYLATED HEMOGLOBIN (HBA1C) - WHOLE BLOOD Method: BORONATE AFFINITY	5.6	4.2 - 6.0	%
LIPID PROFILE TEST (PACKAGE)			
CHOLESTEROL Method: CHOD - PAP	200	Desirable < 200 Borderline High : 200-239 High : > 240	mg/dl
Triglyceride Method: GPO-PAP	94	50-200	mg/dl
HDL Method: DIRECT	53.9*	30 - 50	mg/dl
LDL Method: DIRECT	127.3*	60 - 100	mg/dl
VLDL Method: Calculated	18.8	<40	mg/dl
CHOLESTEROL / HDL RATIO Method: Calculated.	3.7	0 - 4.5	
Thyroid Profile 2(Free T4, Free T3 And TSH)			
Serum FT3	4.5	3.2 - 5.9	pmol/l
Serum FT4	16.9	10.6 - 21.0	pmol/l
Serum TSH	0.81	0.38 - 5.0	uIU/ml

End of the report

Results are to be correlated clinically

Lab Technician / Technologist  
Yogita

Dr. Prashant Purwar  
MBBS, DCP  
Consultant Pathologist

• CLINICAL CORRELATION IS ESSENTIAL FOR FINAL DIAGNOSIS. • IF THE TESTS RESULTS ARE UNEXPECTED PLEASE CONTACT THE LABORATORY.  
• ALL THE CONGENITAL ANOMALIES IN THE FETUS MAY NOT BE DIAGNOSED IN ULTRASONOGRAPHY. • THIS REPORT IS NOT VALID FOR MEDICOLEGAL PURPOSE.

Licensee : Bharti Medicare Pvt. Ltd. The Apollo Clinic, C-70, Major Sudesh Kumar Marg, Opp. Madhav Park, Near Main Market, Rajouri Garden, New Delhi-110 027  
Phone : (011) 2591 8222 / 8333 / 8444, 9811061009, E-mail : rajourigarden@theapolloclicin.com, Website : www.apolloclicinrajourigarden.com  
Page 1 of 1

MSME UAM NO. : DL11E0021531

Patient Name : Mr. Sumit Chhikara  
 UHID/MR No. : FRAJ.0000240955  
 Visit Date : 13-01-2024 11:14  
 Sample Collected on : 13-01-2024 11:20  
 Ref Doctor : SELF  
 Emp/Auth/TPA ID : 2324  
 Sponsor Name : MEDIWHEELS HEALTH CARE

Age / Gender : 35Y/Male  
 OP Visit No : FRAJOPV116510  
 Reported on : 13-01-2024 15:01  
 Specimen : Serum  
 Pres Doctor: :

DEPARTMENT OF LABORATORY MEDICINE

TEST NAME	RESULT	BIOLOGICAL REFERENCE INTERVALS	UNITS
<b>LIVER FUNCTION TEST (PACKAGE)</b>			
BILIRUBIN - TOTAL Method: Jendrassik	0.51	0.1 - 1.3	mg/dl
Bilirubin (Direct)-Serum Method: Diazo.	0.12	0 - 0.3	mg/dl
A/G Method: Calculated	1.7	1.0 - 2.0	
BILIRUBIN - INDIRECT. Method: Calculated.	0.39	<1.1	
SGOT /AST Method: IFCC (With P5P)	33.3	0 - 35	U/L
SGPT/ALT Method: IFCC (With P5P)	29.1	0 - 45	U/L
ALKALINE PHOSPHATE Method: AMP BUFFER	81.0	30 - 117	U/L
GGT. Method: SZAZ	32.6	10 - 50	U/L
TOTAL PROTEIN Method: Biuret	7.6	5.8-8.0	g/dl
ALBUMIN Method: BCG	4.8	3.7-5.2	g/dl
GLOBULIN Method: Calculated	2.8	2.5 - 3.5	mg/dL

End of the report

Results are to be correlated clinically

Lab Technician / Technologist  
Yogita

Dr. Prashant Purwar  
MBBS, DCP  
Consultant Pathologist

• CLINICAL CORRELATION IS ESSENTIAL FOR FINAL DIAGNOSIS. • IF THE TESTS RESULTS ARE UNEXPECTED PLEASE CONTACT THE LABORATORY.  
 • ALL THE CONGENITAL ANOMALIES IN THE FETUS MAY NOT BE DIAGNOSED IN ULTRASONOGRAPHY. • THIS REPORT IS NOT VALID FOR MEDICOLEGAL PURPOSE.

Licensee : Bharti Medicare Pvt. Ltd. The Apollo Clinic, C-70, Major Sudesh Kumar Marg, Opp. Madhav Park, Near Main Market, Rajouri Garden, New Delhi-110 027  
 Phone : (011) 2591 8222 / 8333 / 8444, 9811061009, E-mail : rajourigarden@theapolloclinic.com, Website : www.apolloclinicrajourigarden.com

MSME UAM NO. : DL11E0021531



**Patient Name** : Mr. Sumit Chhikara  
**UHID/MR No.** : FRAJ.0000240955  
**Visit Date** : 13-01-2024 11:14  
**Sample Collected on** : 13-01-2024 11:20  
**Ref Doctor** : SELF  
**Emp/Auth/TPA ID** : 2324  
**Sponsor Name** : MEDIWHEELS HEALTH CARE

**Age / Gender** : 35Y/Male  
**OP Visit No** : FRAJOPV116510  
**Reported on** : 13-01-2024 16:56  
**Specimen** : Serum  
**Pres Doctor:** :

### DEPARTMENT OF LABORATORY MEDICINE

TEST NAME	RESULT	BIOLOGICAL REFERENCE INTERVALS	UNITS
<b>KFT - RENAL PROFILE-SERUM</b>			
UREA Method: Urease	20.2	10-50	mg/dl
Creatinine Method: Jaffe	1.0	0.5 - 1.3	mg/dl
Uric Acid Method: Uricase	4.2	3.5 - 7.2	mg/dl
Sodium(Na) Method: ISE	142.0	136 - 142	mmol/L
Potassium(K) Method: ISE	4.1	3.8 - 5.0	mmol/L
Chloride(Cl) Method: ISE	98.7	95 - 103	mmol/L
Calcium. Method: OCPC	9.8	9.2 - 11.0	mg/dl
Phosphorus Method: Molybdate UV	3.0	2.3 - 4.7	mg/dl

End of the report

Results are to be correlated clinically

Lab Technician / Technologist  
Yogita

  
Dr. Prashant Purwar  
MBBS, DCP  
Consultant Pathologist

• CLINICAL CORRELATION IS ESSENTIAL FOR FINAL DIAGNOSIS. • IF THE TESTS RESULTS ARE UNEXPECTED PLEASE CONTACT THE LABORATORY.  
• ALL THE CONGENITAL ANOMOLIES IN THE FETUS MAY NOT BE DIAGNOSED IN ULTRASONOGRAPHY. • THIS REPORT IS NOT VALID FOR MEDICOLEGAL PURPOSE.



TOUCHING CARE  
Patient Name : Mr. Sumit Chinnata  
UHID/MR No. : FRAJ.0000240955  
Visit Date : 13-01-2024 11:14  
Sample Collected on : 13-01-2024 11:20  
Ref Doctor : SELF  
Emp/Auth/TPA ID : 2324  
Sponsor Name : MEDIWHEELS HEALTH CARE

Reported on : 13-01-2024  
Specimen : Urine  
Pres Doctor:

DEPARTMENT OF LABORATORY MEDICINE

URINE ROUTINE EXAMINATION

URINE EXAMINATION TEST REPORT

Test Name	Observed Value	Unit	Reference Range
<b>Urine R/M Examination</b>			
Quantity	30	ml.	Pale Yellow
Colour	Pale Yellow		Clear
Transparency	Clear		1.005 - 1.030
Urine Specific Gravity	1.010		5.5 - 7.5
Dipstick			
pH	6.0		
Dipstick / pH paper			
<b>Chemical Examination</b>			
Protein	Nil		Nil
Dipstick/Heat & acetic acid			
Sugar	Nil		Nil
Dipstick/Benedicts reagent			
<b>Microscopic Examination</b>			
Pus Cells	1-2	/HPF	1-2
RBC'S	Nil	/HPF	Nil
Casts	Nil	/HPF	Nil
Crystals	Nil		Nil
Epithelial Cells	Occasional	/HPF	1-2
Bacteria	Nil	/HPF	Nil

End of the report

Results are to be correlated clinically

Lab Technician / Technologist  
Dr. Prashant

  
Dr. Prashant Purwar  
MBBS, DCP  
Consultant Pathologist

• CLINICAL CORRELATION IS ESSENTIAL FOR FINAL DIAGNOSIS. • IF THE TESTS RESULTS ARE UNEXPECTED PLEASE CONTACT THE LABORATORY.  
• ALL THE CONGENITAL ANOMOLIES IN THE FETUS MAY NOT BE DIAGNOSED IN ULTRASONOGRAPHY. • THIS REPORT IS NOT VALID FOR MEDICOLEGAL PURPOSE.

Licensee : Bharti Medicare Pvt. Ltd. The Apollo Clinic, C-70, Major Sudesh Kumar Marg, Opp. Madhav Park, Near Main Market, Rajouri Garden, New Delhi-110 027  
Phone : (011) 2591 8222 / 8333 / 8444, 9811061009, E-mail : rajourigarden@theapolloclinic.com, Website : www.apolloclinicrajourigarden.com

MSME UAM NO. : DL11E0021531

Patient Name : Mr. Sumit Chhikara  
 UHID/MR No. : FRAJ.0000240955  
 Visit Date : 13-01-2024 11:14  
 Sample Collected on : 13-01-2024 11:20  
 Ref Doctor : SELF  
 Emp/Auth/TPA ID : 2324  
 Sponsor Name : MEDIWHEELS HEALTH CARE

Age / Gender : 35Y/Male  
 OP Visit No : FRAJOPV116510  
 Reported on : 13-01-2024 14:51  
 Specimen : Stool  
 Pres Doctor: :

DEPARTMENT OF LABORATORY MEDICINE

STOOL ROUTINE

STOOL EXAMINATION TEST REPORT

Test Name	Observed Value	Unit	Reference Range
<b>Stool R/M Examination</b>			
Colour / Appearance	Brownish		Brownish
Consistency	Semi-Formed		Semi-Formed
Mucus	Nil		Nil
Blood	Nil		Nil
Parasities	Nil		Nil
PH	6.0		Nil
<b>Microscopic Examination</b>			
PUS Cells	1-2	/HPF	0-1
RBC'S	Nil	/HPF	Nil
OVA	Nil		Nil
Cysts	NIL		Nil

End of the report

Results are to be correlated clinically

Lab Technician / Technologist  
 Dr\_Prashant

  
 Dr. Prashant Purwar  
 MBBS, DCP  
 Consultant Pathologist

• CLINICAL CORRELATION IS ESSENTIAL FOR FINAL DIAGNOSIS. • IF THE TESTS RESULTS ARE UNEXPECTED PLEASE CONTACT THE LABORATORY.  
 • ALL THE CONGENITAL ANAMOLIES IN THE FETUS MAY NOT BE DIAGNOSED IN ULTRASONOGRAPHY. • THIS REPORT IS NOT VALID FOR MEDICOLEGAL PURPOSE.

Licensee : Bharti Medicare Pvt. Ltd. The Apollo Clinic, C-70, Major Sudesh Kumar Marg, Opp. Madhav Park, Near Main Market, Rajouri Garden, New Delhi-110 027  
 Phone : (011) 2591 8222 / 8333 / 8444, 9811061009, E-mail : rajourigarden@theapolloclinic.com, Website : www.apolloclinicrajourigarden.com

MSME UAM NO. : DL11E0021531

Patient Name : MR.SUMIT CHHIKARA

Age/Sex : 35 Y/M

Pres Doctor :

Ref.by :

MR No

: FRAJ0000

Visit No

: FRAJOPV

Bill Date

: 13.01.2024

Report Date

: 13.01.2024

**X-RAY CHEST PA VIEW**

- Both lungs fields do not show any active parenchymal lesion.
- Both costophrenic angles are normal.
- B/L hila appear normal in size & density.
- Both domes of diaphragm are normal.
- Cardiac silhouette appears normal.
- Visualised soft tissues and bony cage appear normal.

**IMPRESSION:- NORMAL STUDY.**

To be correlate clinically.

**Dr. Manish Kumar**  
Consultant Radiologist.

Patient Name : Mr. Sumit Chhikara  
Age/Sex : 35 Y/M  
Pres Doctor :  
Ref.by : SELF

MR No : FRAJ.0000240955  
Visit No : FRAJOPV118510  
Bill Date : 13-01-2024 11:17  
Report Date : 13-01-2024 17:33

### ULTRASOUND WHOLE ABDOMEN

**LIVER:** Liver is normal in shape, size and echotexture. No focal intra-hepatic lesion detected. Intra-hepatic biliary radicals are not dilated. Portal vein is normal in calibre.

**GALL BLADDER:** Gall bladder is well visualised. Its wall thickness is normal. No calculus or mass lesion is seen in gall bladder.

**PANCREAS:** Pancreas appears normal in size and echopattern.

**SPLEEN:** Spleen appears normal in size and echopattern.

**KIDNEYS:** Both kidneys are normal in position, size and outline. Cortico-medullary differentiation of both kidneys is maintained. Central sinus echoes are compact. No calculus / hydronephrosis seen.

Visualised parts of retroperitoneum do not show any lymphadenopathy.

**URINARY BLADDER:** Urinary bladder is partially distended and shows clear contents.

**PROSTATE:** Prostate is normal in shape, size and echotexture.

No free fluid detected.

### **IMPRESSION:- NORMAL STUDY**

To be correlate clinically .

**Dr. Manish Kumar**  
Consultant Radiologist.

**Disclaimer:** Renal calculi less than 5mm could be missed on an Ultrasound. NCCT KUB is the modality of choice for the same.