

Dr. Vandana G. Powar M.B.B.S., D.C.P.
Consultant Pathologist



PARTH
PATHOLOGY LABORATORY
(Computerised)

LAB - Shop No. 7, "Diwan Towers" Mangalwar Peth, Near Mirajkar Tikti, Opp. Nutan Marathi
High School, Kolhapur. Mob. 9158529408, 9422047480, 9921285167

DATE – 22/02/2023

PATIENT NAME- Jayant kolekar

AGE – 57Y/MALE

HEIGHT – 167cm

WEIGHT – 66 kg

BLOOD PRESSURE – 140/85 mmHg

PULSES – 79/ Min

FIT TO PERFORM TO ALL DUTIES

NOTE : Clinet has sugar 10 year and taking medicen
taeto forden -500mg

Glyimepiride – 1 mg

Ploglitazone -15mg

Dr. Vandana G. Powar
M.B.B.S., D.C.F.

Reg. No. 68137
PATHOLOGIST

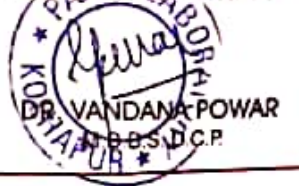

All Biochemistry Tests Done By Computerised Auto Analyser

HAEMATOLOGY | CLINICAL PATHOLOGY | BIOCHEMISTRY | SEROLOGY | MICROBIOLOGY | HISTOPATHOLOGY

24 Hours Emergency Service

Home Service Available



भारत सरकार

Government of India



जयंत भाणुदास कोळेकर
Jayant Bhanudas Kolekar

जन्म तारीख / DOB : 21/02/1967

पुरुष / Male



8862 0173 6589

आधार - सामान्य माणसाचा अधिकार

[Handwritten signature]



Dr. Vandana G. Powar
M.B.B.S., D.C.P.
Reg. No. 68137



NAME : MR. JAYANT KOLEKAR
REF BY : Dr. MEDIWHEEL LIFE INS

DATE: 22/02/2023 PT.NO. : 201 22022
AGE : 57. Yrs. SEX : M

HAEMOGRAM WITH INDICES

Test	Result	Units	Normal Range
Haemoglobin	- 15.1	g/dl	14-18
RBC Count	- 3.54	millions / cu-mm	4.5 - 6.5
PCV	- 32.0	%	40 - 54
MCV	- 90.4	fL	80 - 96
MCH	- 42.7	Pg	27 - 33
MCHC	- 47.2	gm/dl	33 - 36
RDW CV	- 12.3	%	11.0 - 14.5
WBC Count	- 5900	/cumm	4000 - 11000
Neutrophils	- 59	%	40 - 75
Lymphocytes	- 36	%	20 - 40
Eosinophils	- 03	%	1 - 6
Monocytes	- 02	%	2-10
Basophils	- 00	%	0 - 1
Platelet Count	- 198000	/ul	150000 -450000
MPV	- 9.2	fL	7.4 - 10.4
PDW	- 12.5	%	8-12
P-LCR	- 20.7	%	15-35
E.S.R.	- 09	mm at 1hr	0-10
(By Wintrobe Method)			
RBC Morphology	- Normochromic, Normocytic.		
WBC Morphology	- Within Normal Limits		
Platelets	- Adequate		

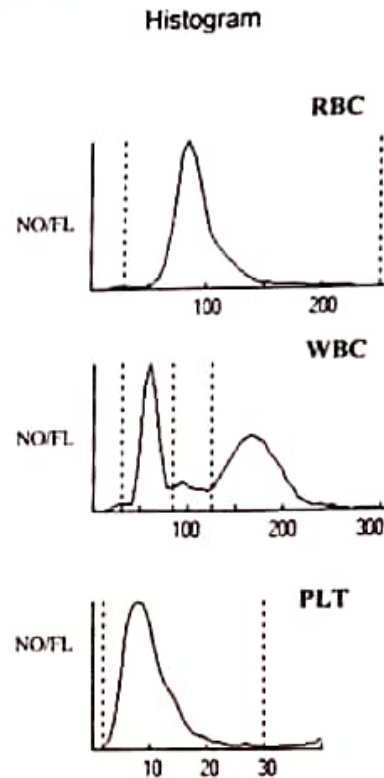

* Blood group - 'AB' Rh Positive

Dr. Vandana G. Powar
M.B.B.S., D.C.P.



All Biochemistry Tests Done By Computerised Auto Analyser

HAEMATOLOGY | CLINICAL PATHOLOGY | BIOCHEMISTRY | SEROLOGY | MICROBIOLOGY | HISTOPATHOLOGY

24 Hours Emergency Service

Home Service Available

Dr. Vandana G. Powar M.B.B.S., D.C.P.
Consultant Pathologist



PARTH
PATHOLOGY LABORATORY
(Computerised)

Shop No. 7, "Diwan Towers" Mangalwar Peth, Near Mirajkar Tikli, Opp. Nutan Marathi
High School, Kolhapur. Mob. 9158529408, 9422047480, 9921285167

PT.NAME : MR. JAYANT KOLEKAR

DATE : 22/02/2023

REF. BY : DR. MEDIWHEEL LIFE INS

AGE : 57 Yrs. SEX : M

PT.NO. : 201 220223

BIOCHEMISTRY TEST REPORT

			<u>Normal Range</u>
Fasting Plasma Glucose	: 211.0	mg/dl	60-110 mg/dl
2 Hrs. Plasma Glucose	: 340.2	mg/dl	90-140 mg/dl
S. Creatinine	: 0.9	mg/dl	0.7 - 1.4 mg/dl
Blood Urea	: 28.6	mg/dl	12-42 mg/dl
Blood Urea Nitrogen	: 13.36	mg/dl	5 - 21 mg/dl
S. Uric acid	: 4.9	mg/dl	3.5 -7.2 mg/dl
CHOLESTEROL	: 155.8	mg/dl	0-250 mg/dl
HDL Cholesterol	: 33.2	mg/dl	30 - 70 mg/dl
S. Triglycerides	: 90.7	mg/dl	0-170 mg/dl
LDL Cholesterol	: 104.5	mg/dl	60 - 150 mg/dl
TC/HDLC Ratio	: 4.7		0 - 5
LDLC/HDLC Ratio	: 3.1		2.5 - 3.5

Dr. Vandana G. Powar
M.B.B.S., D.C.P.

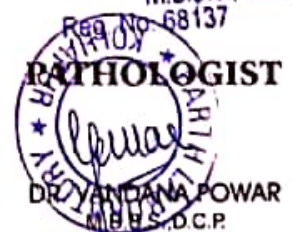

All Biochemistry Tests Done By Computerised Auto Analyser

HAEMATOLOGY | CLINICAL PATHOLOGY | BIOCHEMISTRY | SEROLOGY | MICROBIOLOGY | HISTOPATHOLOGY

24 Hours Emergency Service

Home Service Available

Dr. Vandana G. Powar M.B.B.S., D.C.P.
Consultant Pathologist



PARTH
PATHOLOGY LABORATORY
(Computerised)

Shop No. 7, "Diwan Towers" Mangalwar Peth, Near Mirajkar Tikti, Opp. Nutan Marathi
High School, Kolhapur. Mob. 9158529408, 9422047480, 9921285167

PT.NAME : MR. JAYANT KOLEKAR
REF. BY : DR. MEDIWHEEL LIFE INS

DATE : 22/02/2023
AGE : 57 Yrs. SEX : M
PT.NO. : 201 220223

BIOCHEMISTRY TEST REPORT

			<u>Normal Range</u>
S. Bilirubin (Total)	: 0.28	mg/dl	0 - 1.0 mg/dl
S. Bilirubin (Direct)	: 0.19	mg/dl	0 - 0.25 mg/dl
S. Bilirubin (Indirect)	: 0.09	mg/dl	0 - 0.75 mg/dl
S.G.O.T	: 26.6	IU/L	5-40 IU/L
S.G.P.T	: 13.7	IU/L	5-40 IU/L
S. Alkaline Phosphatase	: 97.8	IU/L	37 - 147 IU/L
Total Proteins	: 7.8	g/dl	6.6 - 8.3 g/dl
S. Albumin	: 4.9	g/dl	3.5 - 5.0 g/dl
S. Globulin	: 2.9	g/dl	1.5 - 3 g/dl
A/G Ratio	: 1.7 : 1		0.90 - 2.00

Dr. Vandana G. Powar
M.B.B.S., D.C.P.

Reg. No. 68137

PATHOLOGIST

DR. VANDANA POWAR
M.B.B.S., D.C.P.

All Biochemistry Tests Done By Computerised Auto Analyser

HAEMATOLOGY | CLINICAL PATHOLOGY | BIOCHEMISTRY | SEROLOGY | MICROBIOLOGY | HISTOPATHOLOGY

24 Hours Emergency Service

Home Service Available

Dr. Vandana G. Powar M.B.B.S., D.C.F.
Consultant Pathologist



PARTH
PATHOLOGY LABORATORY
(Computerised)

op No. 7, "Diwan Towers" Mangalwar Peth, Near Mirajkar Tikti, Opp. Nutan Marathi High School, Kolhapur. Mob. 9158529408, 9422047480, 9921285167

PT. NAME : MR. JAYANT KOLEKAR
REF. BY : DR. MEDIWHEEL LIFE INS

DATE : 22/02/2023
AGE : 57 Yrs. SEX : M
PT.NO. : 201 220223

EXAMINATION OF URINE

Normal Range

PHYSICAL EXAMINATION

Quantity	: 05 ml	
Colour	: Pale Yellow	
Appearance	: Clear	
Deposit	: Absent	
Reaction (pH)	: Acidic	
Specific Gravity	: 1.024	1.003 - 1.035

CHEMICAL EXAMINATION

Proteins	: Absent	
Glucose	: Present (++)	
Ketone Bodies	: --	
Bile Salts	: Absent	Absent
Bile Pigments	: Absent	Absent
Urobilinogen	: --	
Occult Blood	: Absent	

MICROSCOPIC EXAMINATION

Epithelial Cells	: 1 - 2 /hpf
Pus Cells	: 2 - 3 /hpf
Red Blood Cells	: Absent /hpf
Casts	: Absent
Crystals	: Absent
Amorphous Deposits	: Absent

OTHER FINDINGS

Yeast Cells	: Absent
Trichomonas vaginalis	: Absent
Bacteria	: Absent
Mucus Threads	: Absent
Spermatozoa	: Absent

Dr. Vandana G. Powar
M.B.B.S., D.C.F.
Reg. No. 98137
PATHOLOGIST

DR. VANDANA POWAR
M.B.B.S., D.C.F.

All Biochemistry Tests Done By Computerised Auto Analyser

HAEMATOLOGY | CLINICAL PATHOLOGY | BIOCHEMISTRY | SEROLOGY | MICROBIOLOGY | HISTOPATHOLOGY

24 Hours Emergency Service

Home Service Available

Dr. Vandana G. Powar M.B.B.S., D.C.P.
Consultant Pathologist



PARTH
PATHOLOGY LABORATORY
(Computerised)

Shop No. 7, "Diwan Towers" Mangalwar Peth, Near Mirajkar Tikti, Opp. Nutan Marathi
High School, Kolhapur. Mob. 9158529408, 9422047480, 9921285167

PATIENT NAME:- JAYANT KOLEKAR

AGE -57/SEX-MALE

REFERANCE= MEDIWHEEL LIFE INS.

DATE - 22/02/2023

BIOCHEMISTRY

NORMAL VALUE

SERUM VLDL : 26.2

10-50 mmol / L

Dr. Vandana G. Powar
M.B.B.S., D.C.P.
Reg. No. 68137

PATHOLOGIST

DR. VANDANA POWAR
M.B.B.S., D.C.P.

All Biochemistry Tests Done By Computerised Auto Analyser

HAEMATOLOGY | CLINICAL PATHOLOGY | BIOCHEMISTRY | SEROLOGY | MICROBIOLOGY | HISTOPATHOLOGY

24 Hours Emergency Service

Home Service Available

Dr. Vandana G. Powar M.B.B.S., D.C.P.
Consultant Pathologist



PARTH
PATHOLOGY LABORATORY
(Computerised)

No. 7, "Diwan Towers" Mangalwar Peth, Near Mirajkar Tikti, Opp. Nutan Marathi
High School, Kolhapur. Mob. 9158529408, 9422047480, 9921285167

PATIENT NAME:-JAYANT KOLEKAR

AGE - 57/SEX-MALE

REFERANCE = MEDIWHEEL LIFE INS

DATE - 22/02/2023

BIOCHEMISTRY

NORMAL VALUE

S. GAMMA.G.T : 23.0 mmol/L

10-50 mmol / L

Dr. Vandana G. Powar
M.B.B.S., D.C.P.
Reg. No. 68137
PATHOLOGIST
DR. VANDANA POWAR
M.B.B.S., D.C.P.

All Biochemistry Tests Done By Computerised Auto Analyser

HAEMATOLOGY | CLINICAL PATHOLOGY | BIOCHEMISTRY | SEROLOGY | MICROBIOLOGY | HISTOPATHOLOGY

24 Hours Emergency Service

Home Service Available

Dr. Vandana G. Powar M.B.B.S., D.C.P.
Consultant Pathologist



PARTH
PATHOLOGY LABORATORY
(Computerised)

Shop No. 7, "Diwan Towers" Mangalwar Peth, Near Mirajkar Tikti, Opp. Nutan Marathi High School, Kolhapur. Mob. 9158529408, 9422047480, 9921285167

22/02/2023

THE ECG OF CLIENT – JAYANT KOLEKAR
IS WITHIN NORMAL LIMIT

NO ABNORMAL FINDINGS ARE DETECTED

Dr. Vandana G. Powar
M.B.B.S., D.C.P.
Reg. No. 68137
PATHOLOGIST
DR. VANDANA POWAR
M.B.B.S., D.C.P.

All Biochemistry Tests Done By Computerised Auto Analyser

HAEMATOLOGY | CLINICAL PATHOLOGY | BIOCHEMISTRY | SEROLOGY | MICROBIOLOGY | HISTOPATHOLOGY

24 Hours Emergency Service

Home Service Available

nest

12 lead simultaneous EC

Jayant Kolekar
Gender / Age 57 / Male
Date & Time 22 FEB. 2023 / 8:55AM

Heart Rate	68 bpm	QT	360.29 ms
QRS	151.71 ms	PR	142.0 ms
ST	80.67 ms	QTc	376.29 ms

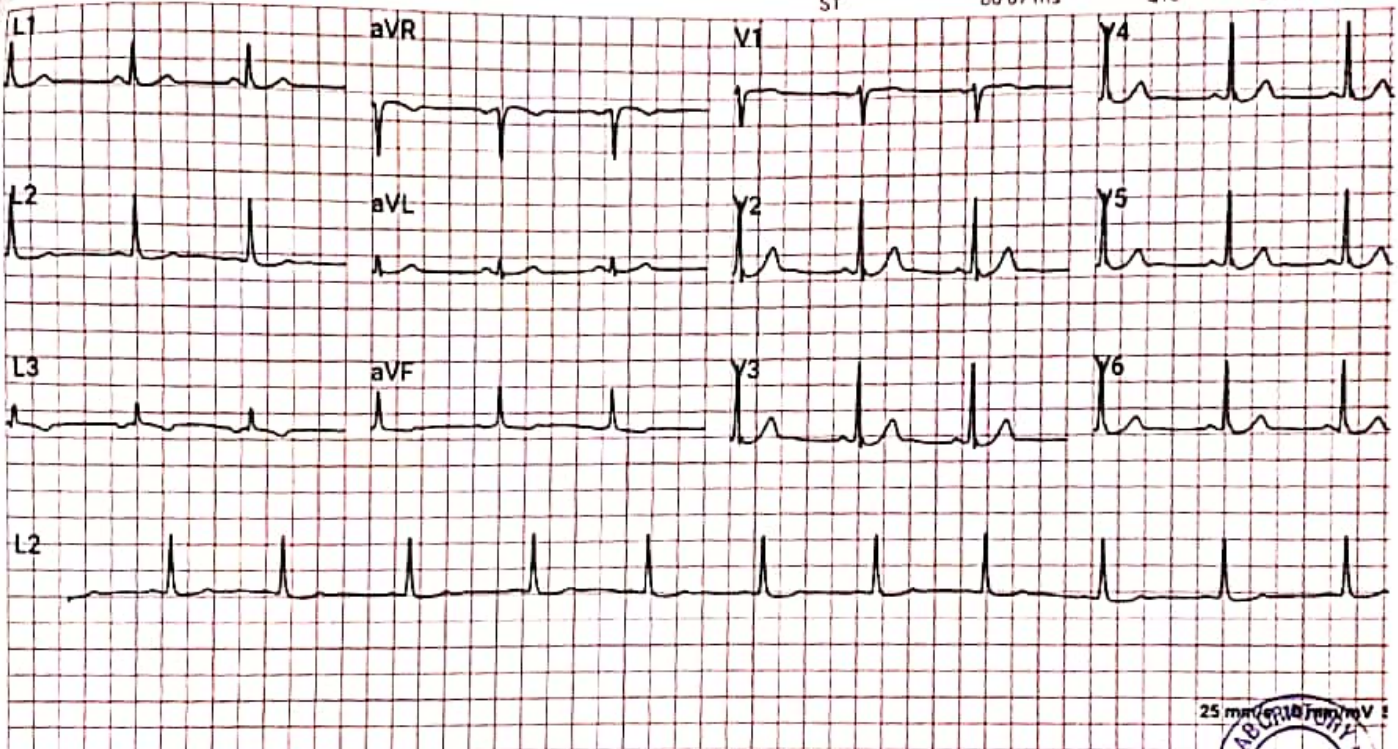

Comments: Normal.

Reported By:

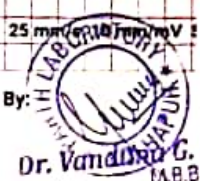

Dr. Vandana G. Powar
M.B.B.S., D.C.P.
Reg. No 68137



 GPS Map Camera

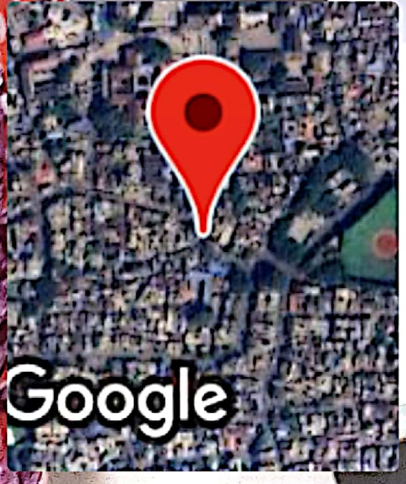

Kolhapur, Maharashtra, India

Shop No 7, Diwan Tower, Mirajkar Tikti Mangalwar Peth,
opp. Nutan Marathi High School, B Ward, C Ward,
Kolhapur, Maharashtra 416002, India

Lat 16.692827°

Long 74.224315°

22/02/23 08:54 AM GMT +05:30

SHANTIS MOLEKAR 57Y DR. VANDANA POWAR
10/11/2023
10/11/2023

Acq. Date 22/02/2023
Acq. Time 12:09:44
Expt Index 1973

L

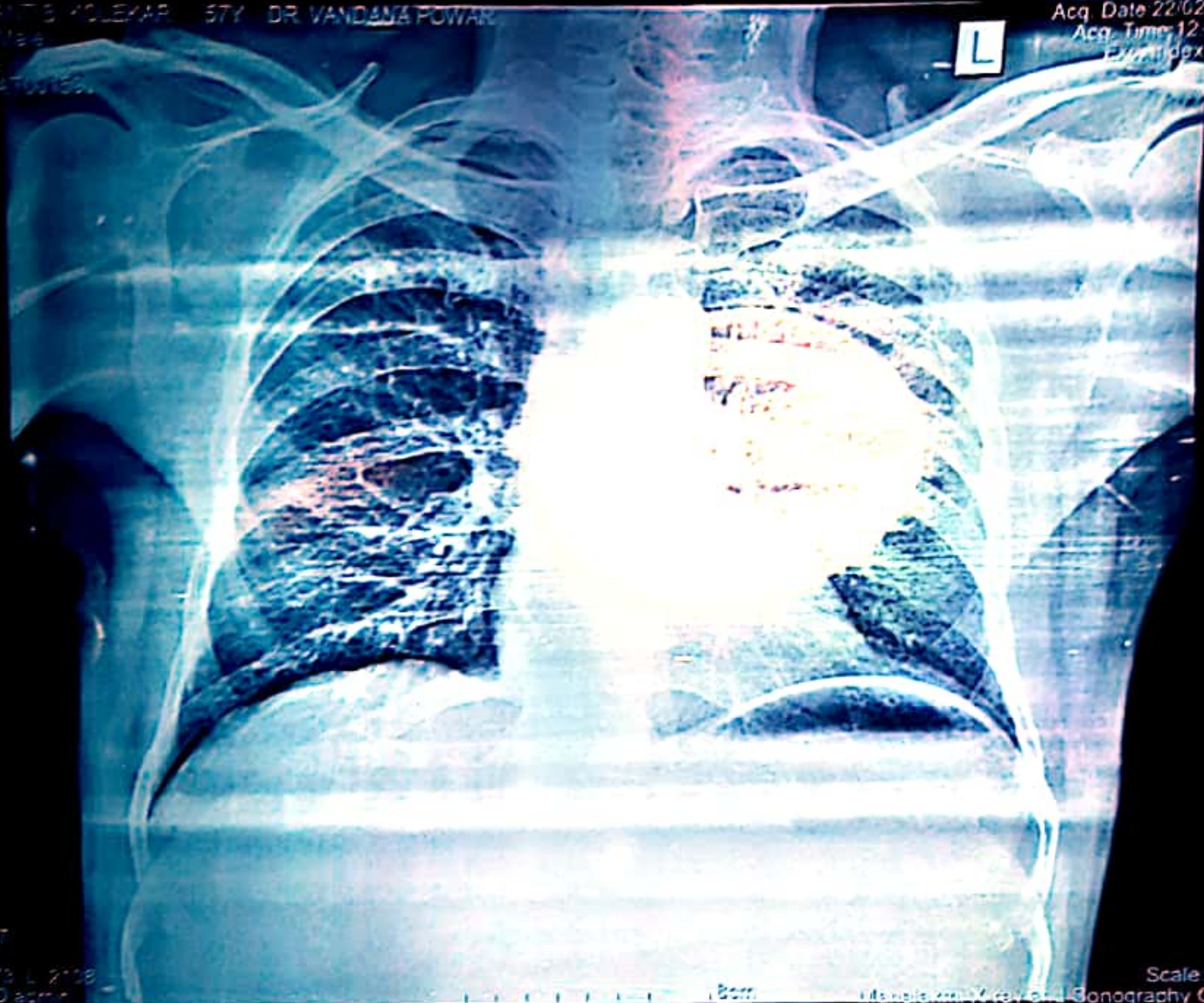

Dem

CHEST
PA
N 1473 L 2138
Tech ID admr

Scale: 0.56
Gonography Clinic



February 22, 2023

Dr. Vishram Mehta, M. D.

Name : Mr. Jayant Bhanudas Kolekar M / 57 yrs
Ref. by : Dr. Vandana Powar

Ultrasonography of Abdomen: [documented]

LIVER: is normal in size with *increased hepatic echogenecity s/o fatty liver*. The intrahepatic biliary radicles are normal.

GALL BLADDER: shows normal size, wall and lumen.

PORTA HEPATIS: The portal vein and the common ducts are normal in caliber.

PANCREAS: The size, echotexture and contour of pancreas is normal.

SPLEEN: shows normal in size with normal texture.

KIDNEYS: show normal position, contour & echotexture with no hydronephrosis or calculi. *There is 12 x 10 mm cyst in the inter polar region of the left kidney.*

The right kidney measures 120 x 50 mm and the left measures 134 x 61 mm.

The ureters are not dilated.

The abdominal aorta, the I.V.C. and the pre and para aortic regions appear normal.

There is no ascites. No abnormal bowel could be seen.

URINARY BLADDER is well distended. *The wall of the urinary bladder is 4 mm thick.* The full bladder volume is 300 ml.

The prostate gland is normal in size - wt. 19 gm.

The post-void bladder residue is 60 ml. (20%)

- Impression:**
1. Fatty changes in the liver.
 2. Slightly thickened urinary bladder wall with 20% post-void bladder residue, to rule out bladder outlet obstruction.

X-Ray Chest, P.A. view :

The lung fields are normal. The lung markings are normal.

The hilar shadows are normal. The mediastinum and the pulmonary vascularity are normal.

The domes and the angles of diaphragm show no abnormality.

Impression : No significant abnormality detected.

Vishram Mehta.

MYO-CLINIC MEDICAL CENTRE, KOLHAPUR [+91 9307257414]

Name: JAYANT BHANUDAS KOLEKAR Date: 22-02-2023 Time: 09:56
 Age: 56 Gender: M Height: 167 cms Weight: 66 Kg ID: 207
 Clinical History: HTN
 Medications: ON MEDS

Test Details:

Protocol: Bruce **Predicted Max HR:** 164 **Target HR:** 139
Exercise Time: 0:07:00 **Achieved Max HR:** 154 (94% of Predicted MHR)
Max BP: 140/90 **Max BP x HR:** 21560 **Max Mets:** 7.8
Test Termination Criteria:

Protocol Details:

Stage Name	Stage Time	METS	Speed kmph	Grade %	Heart Rate bpm	BP mmHg	RPP	Max ST Level mm	Max ST Slope mV/s
Supine	00:23	1	0	0	90	120/80	10800	0.9 V2	-0.7 aVR
Standing	00:16	1	0	0	93	120/80	11160	0.9 V2	0.6 V3
HyperVentilation	00:13	1	0	0	96	120/80	11520	0.9 V3	0.8 V3
PreTest	01:03	1	1.6	0	116	120/80	13920	1.1 III	0.8 V3
Stage: 1	03:00	4.7	2.7	10	138	130/90	17940	1.5 V4	0.8 V4
Stage: 2	03:00	7	4	12	146	140/90	20440	0.9 aVR	0.9 V2
Peak Exercise	01:00	7.8	5.5	14	154	140/90	21560	0.6 V1	1.1 V3
Recovery1	01:00	1	0	0	126	130/80	16380	1.4 V3	-1.4 aVR
Recovery2	01:00	1	0	0	117	120/80	14040	-0.9 V5	1.1 V3
Recovery3	01:00	1	0	0	108	120/70	12960	-1 II	0.8 V2
Recovery4	01:00	1	0	0	107	120/70	12840	0.7 V3	0.8 V2

Interpretation

The Patient Exercised according to Bruce Protocol for 0:07:00 achieving a work level of 7.8 METS.
 Resting Heart Rate, initially 90 bpm rose to a max. heart rate of 154bpm (94% of Predicted Maximum Heart Rate).
 Resting Blood Pressure of 120/80 mmHg, rose to a maximum Blood Pressure of 140/90 mmHg
 GOOD EFFORT TOLERANCE
 NORMAL INOTROPIC RESPONSE
 NORMAL CHRONOTROPIC RESPONSE
 THR ACHEIVED : ADEQUATE METS ACHEIVED
 NO SIGNIFICANT ST SEGMENT CHANGES NOTED IN EXERCISE AND RECOVERY
 TMT IS NEGATIVE FOR STRESS INDUCIBLE ISCHAEMIA AT GIVEN WORKLOAD

Ref. Doctor: MEDI WHEEL

SCHILLER

The Art of Diagnostics

DR. SHANTANU S. PALKAR
 MBBS, PGDCC
 CLINICAL CARDIOLOGIST
 MMC No. 2011010954
Sumitran Report (Dr. User)
 Version 2.12.0

MYO-CLINIC MEDICAL CENTRE, KOLHAPUR [+91 9307257414]

JAYANT BHANUDAS KOLEKAR

ID: 207

Date: 22-02-2023

Exec Time : 0:00:00

Stage Time: 00:23

HR: 90 bpm

BP: 120/80 mmHg

Bruce Protocol
STLevel(mm) STSlope(mV%)

Stage: Supine

Speed: 0 km/h

Slope: 0%

TIHR: 139 bpm

STLevel(mm) STSlope(mV%)

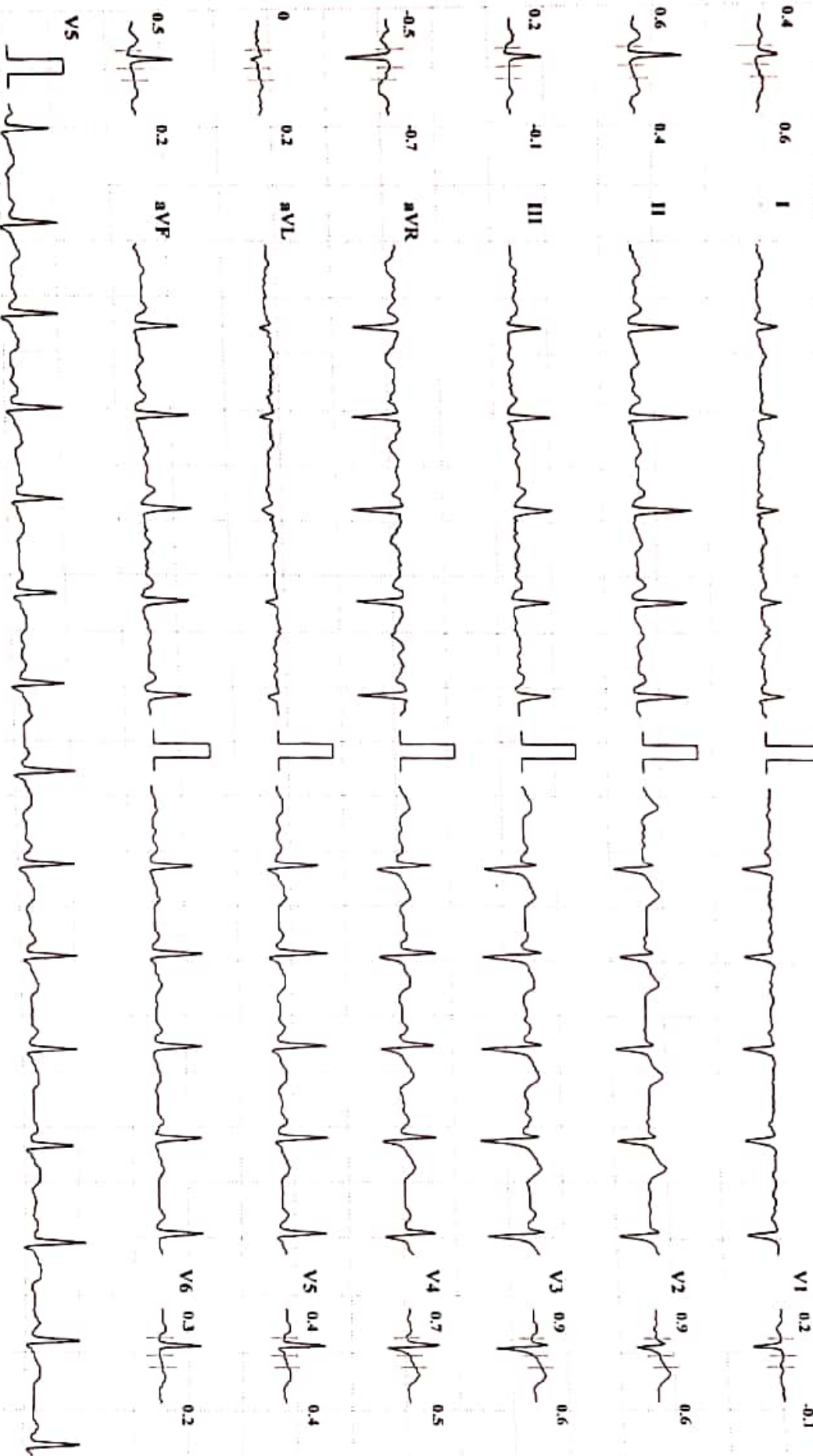

Chart Speed: 25 mm/sec

Amplitude: 10mm/mV

Filter: 35 Hz Mains Filter: ON

ISO = R - 60 ms, J = R + 60 ms, Post J = J + 80 ms

Schiller Spandau CS-10 Version: 2.12

MYO-CLINIC MEDICAL CENTRE, KOLHAPUR [+91 9307257414]

JAYANT BHANUDAS KOLEKAR

ID: 207

Date: 22-02-2023

Exec Time : 0:00:00

Stage Time: 00:16

HR: 93 bpm

BP: 120/80 mmHg

Brace Protocol
STLead(mV) STSIlope(mV/s)

Stage: Standing

Speed: 0

Slope: 0 %

THR: 139 bpm

STLead(mV) STSIlope(mV/s)

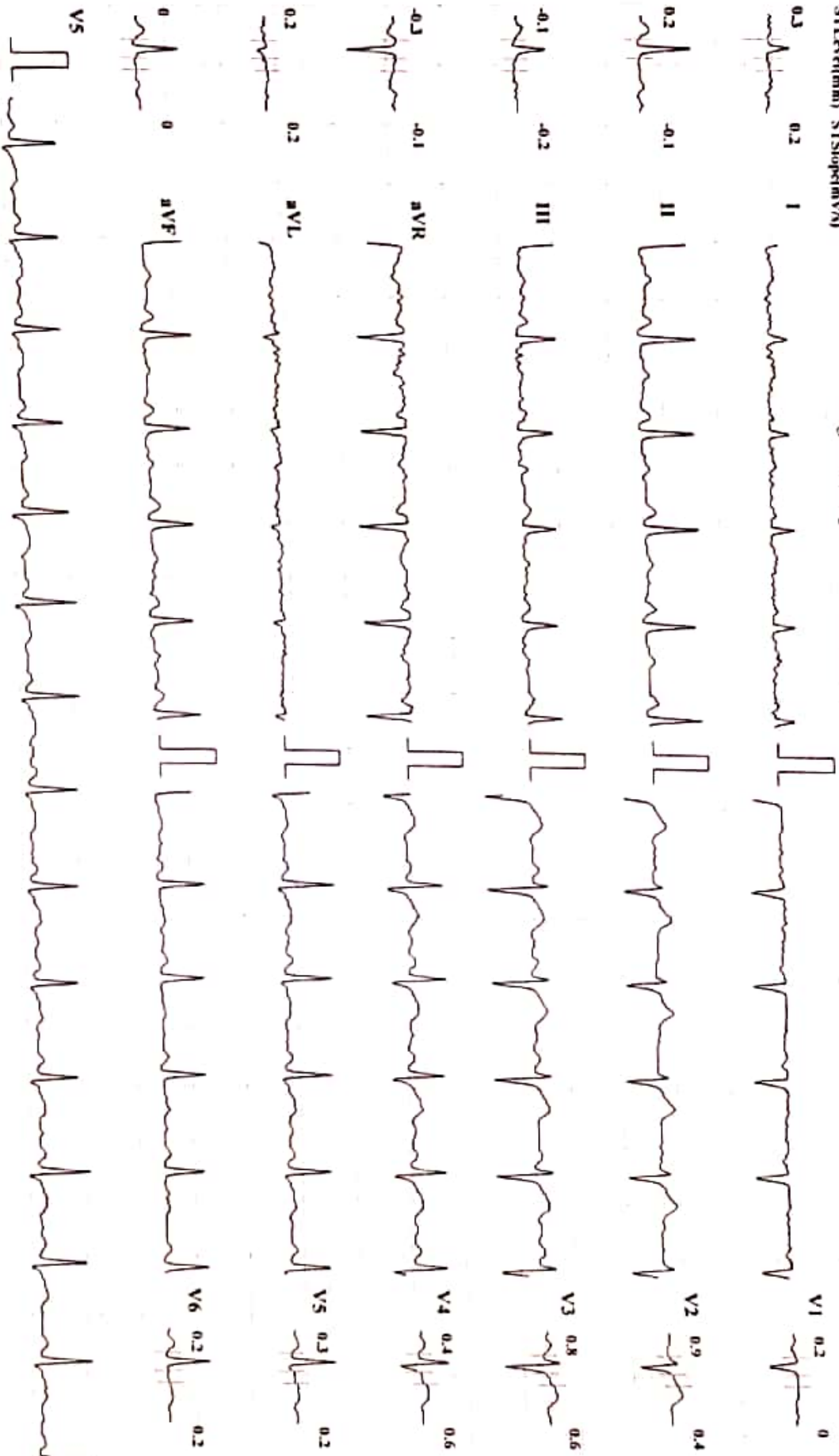

Chart Speed: 25 mm/sec

Amplitude: 10mm/mV

Filter: 35 Hz Mains Filter: ON

ISO = R - 60 ms, J - R + 60 ms, Post J - J + 80 ms

Schiller Spandau CS-10 Version 2.12

MYO-CLINIC MEDICAL CENTRE, KOLHAPUR | +91 9307257414 |

JAYANT BHANUDAS KOLEKAR

Brace Protocol

ID: 207

Date: 22-02-2023

Exec Time : 00:00

Stage Time: 00:13

HR: 96 bpm

BP: 120/80 mmHg

STest(mv) STSlope(mV/s)

Stage: HyperVentilation Speed: 0

Slope: 0%

THR: 139 bpm

STest(mv) STSlope(mV/s)

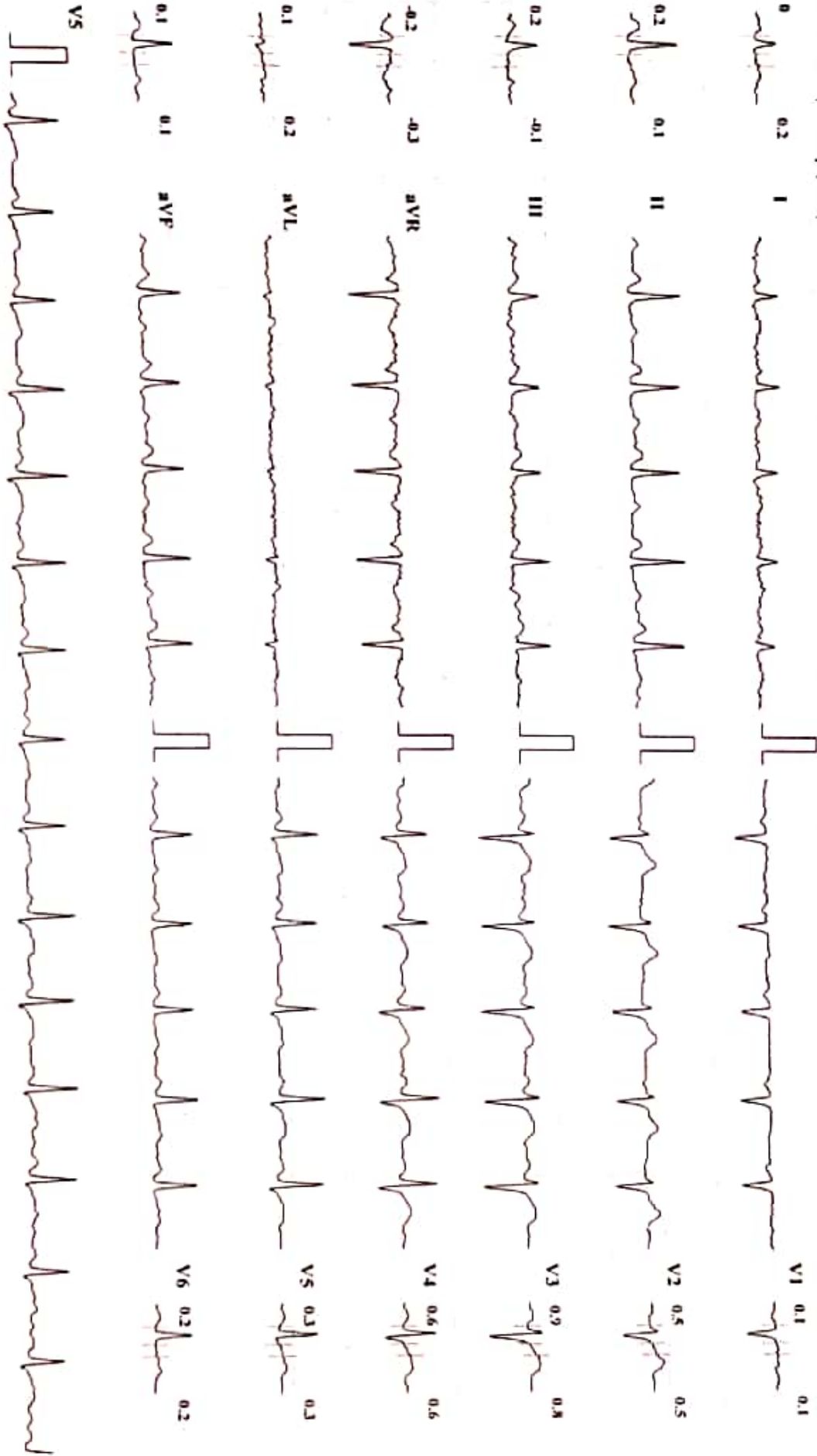

Chart Speed: 25 mm/sec

Amplitude: 10mm/mV

Filter: 35 Hz Mains Filter: ON

ISO = R - 60 ms, J = R + 60 ms, Post J = J + 80 ms

Schiller Spandam CS-10 Version: 2.12

MYO-CLINIC MEDICAL CENTRE, KOLHAPUR [+91 9307257414]

JAYANT BHANUDAS KOLEKAR

Bruce Protocol

ID: 207

Date: 22-02-2023

Exec Time : 0:00:00

Stage Time: 00:53

HR: 115 bpm

STLevel(mm) STISlope(mV/s)

Stage: Pre-Test

Speed: 1.6

Slope: 0 %

THR: 139 bpm

BP: 120/80 mmHg
STLevel(mm) STISlope(mV/s)

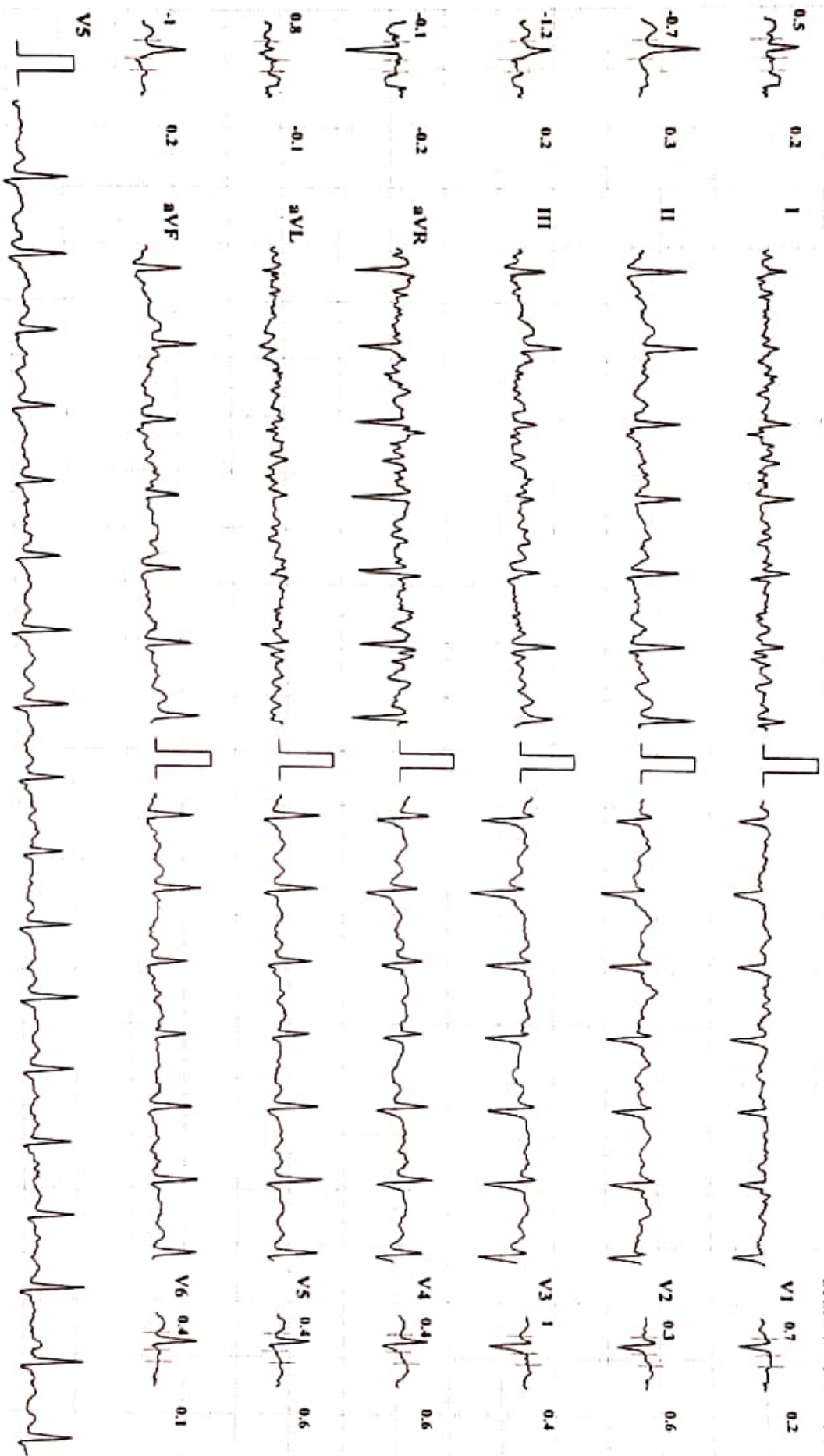

Chart Speed: 25 mm/sec

Amplitude: 10mm/mV

Filter: 35 Hz Mains Filter: ON

ISO = R - 60 ms, J = R + 60 ms, Post J = J + 80 ms

Schiller Spandian CS-10 Version 2.12

MYO-CLINIC MEDICAL CENTRE, KOLHAPUR [+91 9307257414]

JAYANT BHANUDAS KOLEKAR

Bruce Protocol

ID: 207

Date: 22-02-2023

Exec Time : 0:03:00

Stage Time: 03:00

HR: 138 bpm

STLevel(mv) STSlope(mV/s)

Stage: 1

Speed: 2.7 kmph

Slope: 10 %

TIR: 139 bpm

BP: 130/90 mmHg
STLevel(mv) STSlope(mV/s)

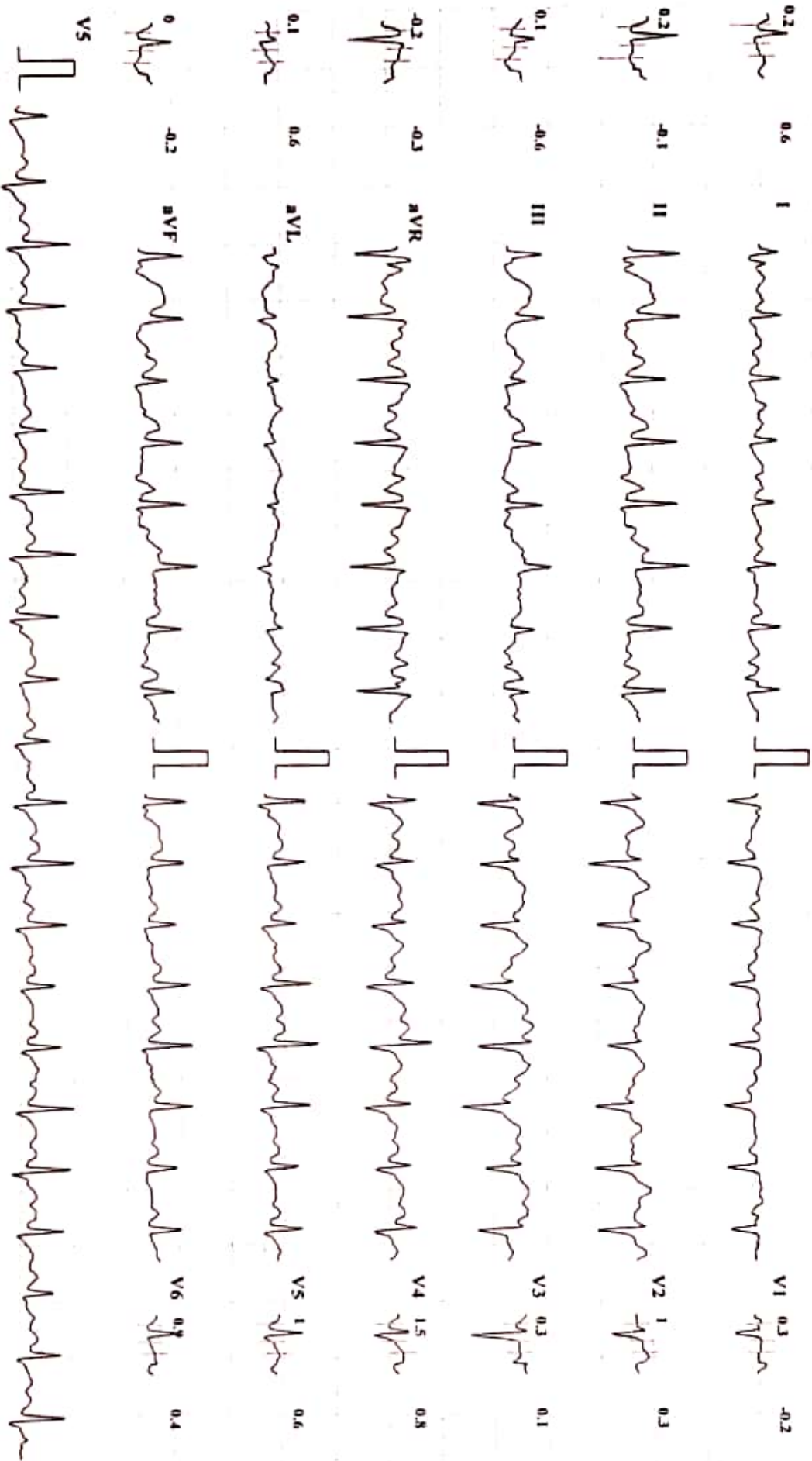

Chart Speed: 25 mm/sec

Amplitude: 10mm/mV

Filter: 35 Hz

Mains Filter: ON
ISO = R - 60 ms, J = K + 60 ms, Post J - J + 80 ms

Schiller Spandau CS-10 Version 2.12

MYO-CLINIC MEDICAL CENTRE, KOLHAPUR | +91 9307257414 |

JAYANT BIANI @ DAS KOLEKAR

Bruce Protocol

STISlope(mV/s) STISlope(mV/s)

ID: 207

Stage: 2

Date: 22-02-2023

Speed: 4 kmph

Exec Time : 0:06:00

Slope: 12 %

Stage Time: 03:00

THR: 139 bpm

HR: 146 bpm

BP: 140/90 mmHg

STISlope(mV/s) STISlope(mV/s)

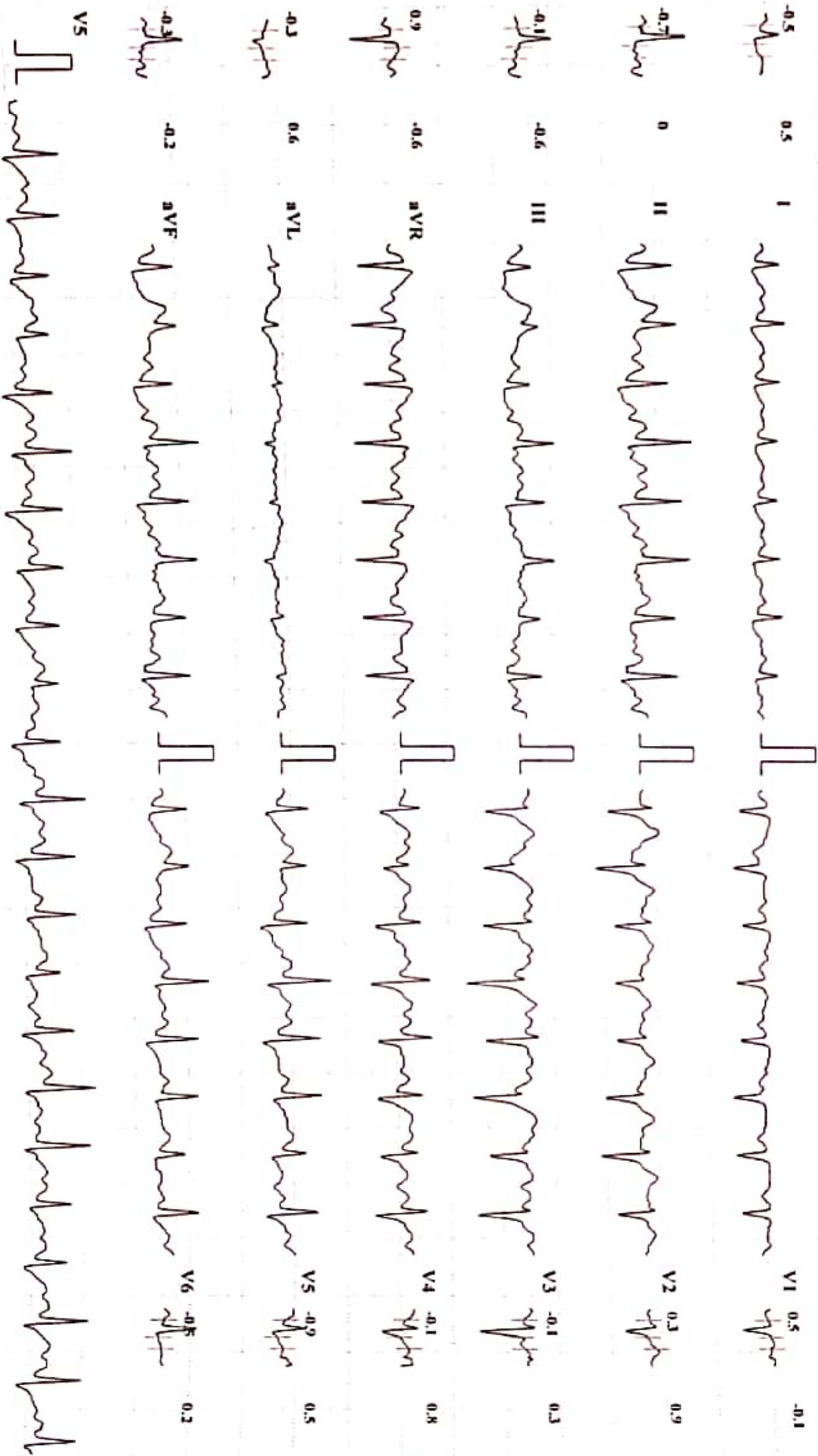

Chart Speed: 25 mm/sec

Amplitude: 10mm/mV

Filter: 35 Hz Mains Filter: ON

ISO - R - 60 ms, J - R + 60 ms, Post J - J + 80 ms

Schiller Spandian CS-10 Version 2.12

MYO-CLINIC MEDICAL CENTRE, KOLHAPUR [+91 9307257414]

JAYANT BHANUDAS KOLEKAR

ID: 207

Bruce Protocol
STLevel(mm) STSlope(mV/s)

Stage: 3 Peak Exercise

Date: 22-02-2023
Speed: 5.5 kmph

Exec Time : 0:07:00
Slope: 14 %

Stage Time: 01:00
THR: 139 bpm

HR: 154 bpm

BP: 140/90 mmHg

STLevel(mm) STSlope(mV/s)

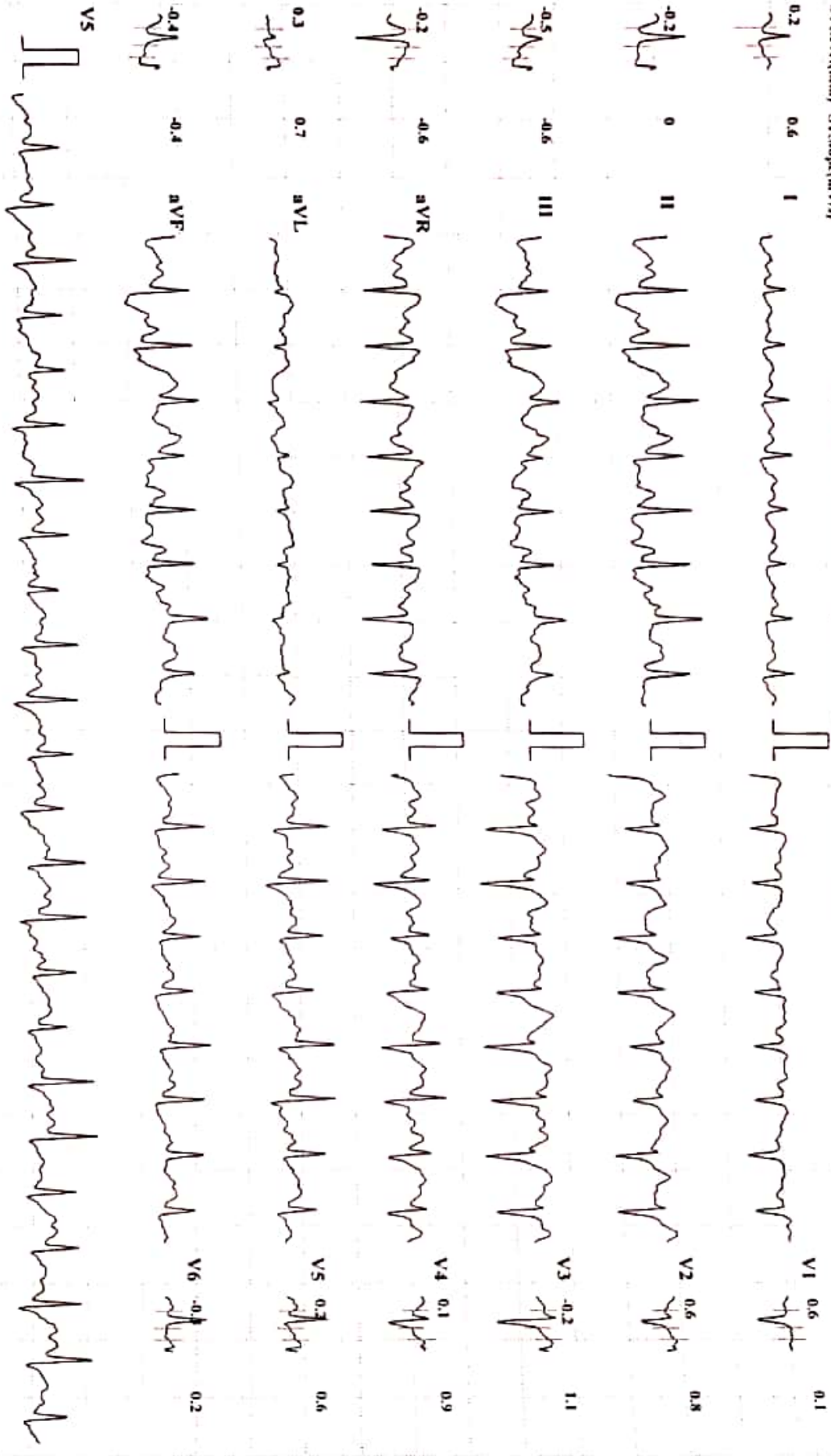

Chart Speed: 25 mm/sec

Amplitude: 10mm/mV

Filter: 35 Hz Mains Filter: ON

ISO - R - 60 ms, J = R + 60 ms, Post J = J + 80 ms

Schiller Spandau CS-10 Version 2.12

MYO-CLINIC MEDICAL CENTRE, KOLHAPUR [+91 9307257414]

JAYANT BHANUDAS KOLEKAR

Bruce Protocol

ID: 207

Date: 22-02-2023

Exec Time : 00:00

Stage Time: 01:00

HR: 126 bpm

BP: 130/80 mmHg

STLevel(mm) STSlope(mV/s)

Stage: Recovery-1

Speed: 0 kmph

Slope: 0 %

THR: 139 bpm

STLevel(mm) STSlope(mV/s)

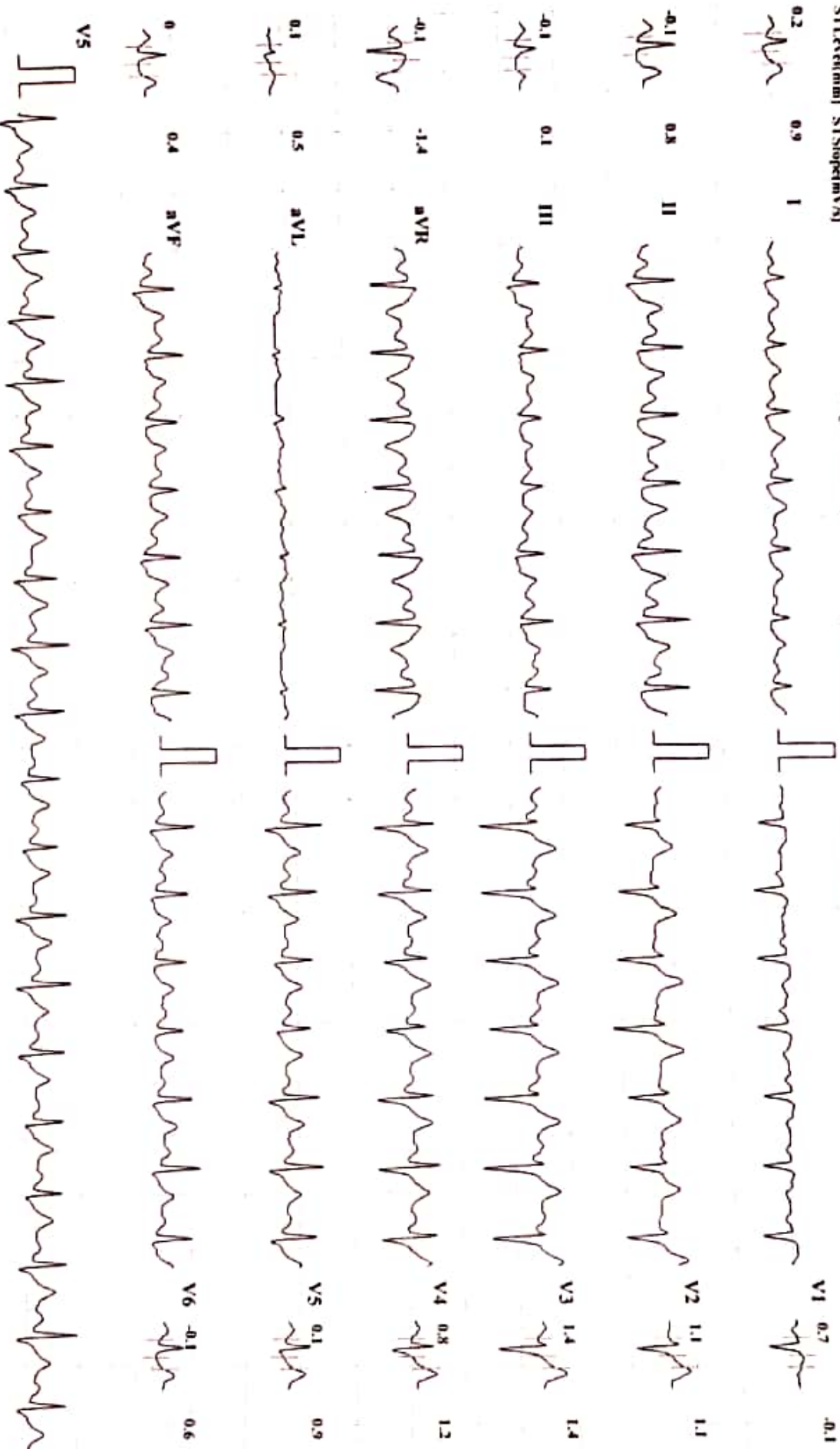

Chart Speed: 25 mm/sec

Amplitude: 10mm/mV

Filter: 35 Hz Mains Filter: ON

ISO = R - 60 ms, J = R + 60 ms, Post J = J + 80 ms

Schiller Spanolan CS-10 Version 2.12

MYO-CLINIC MEDICAL CENTRE, KOLHAPUR [+91 9307257414]

JAYANT BHANUDAS KOLEKAR

ID: 207

Date: 22-02-2023

Exec Time: 00:00

Stage Time: 01:00

HR: 117 bpm

Bruce Protocol

ST(LeadsIa) ST(Slope(mV/s))

Stage: Recovery2

Speed: 0 Km/h

Slope: 0 %

THR: 139 bpm

Bp: 120/80 mmHg
ST(LeadsIa) ST(Slope(mV/s))

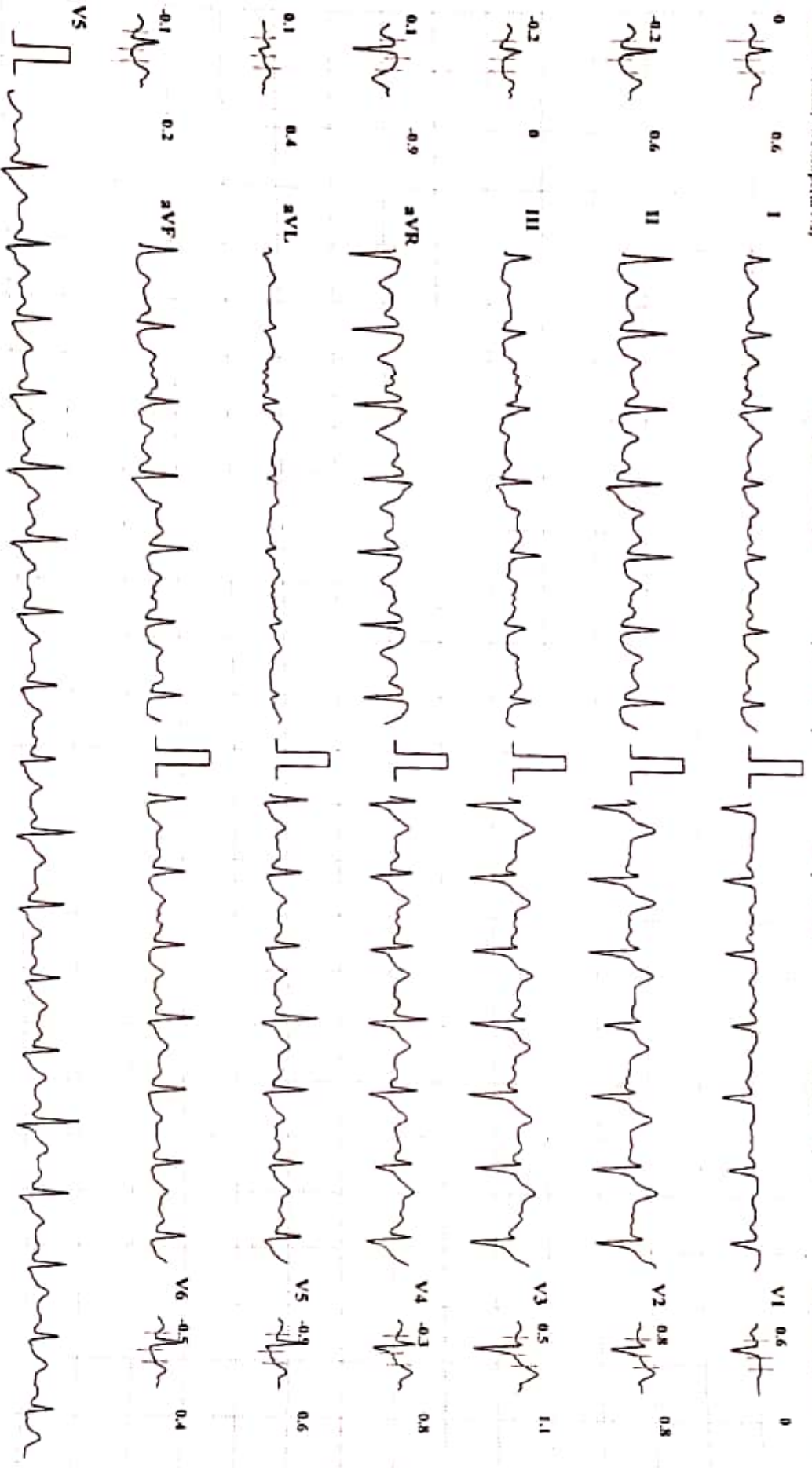

Chart Speed: 25 mm/sec

Amplitude: 10mm/mV

Filter: 35 Hz Mains Filter: ON

ISO - R · 60 ms, I - R + 60 ms, Posd I - I + 80 ms

Schiller Spandau CS-10 Version 2.12

MYO-CLINIC MEDICAL CENTRE, KOLHAPUR [+91 9307257414]

JAYANT BHANUDAS KOLEKAR

ID: 207

Date: 22-02-2023

Exec Time : 00:00

Stage Time: 01:00

HR: 108 bpm

Bruce Protocol

STLevel(mm) STSlope(mV/s)

Stage: Recovery3

Speed: 0 kmph

Slope: 0 %

THR: 139 bpm

BP: 120/70 mmHg
STLevel(mm) STSlope(mV/s)

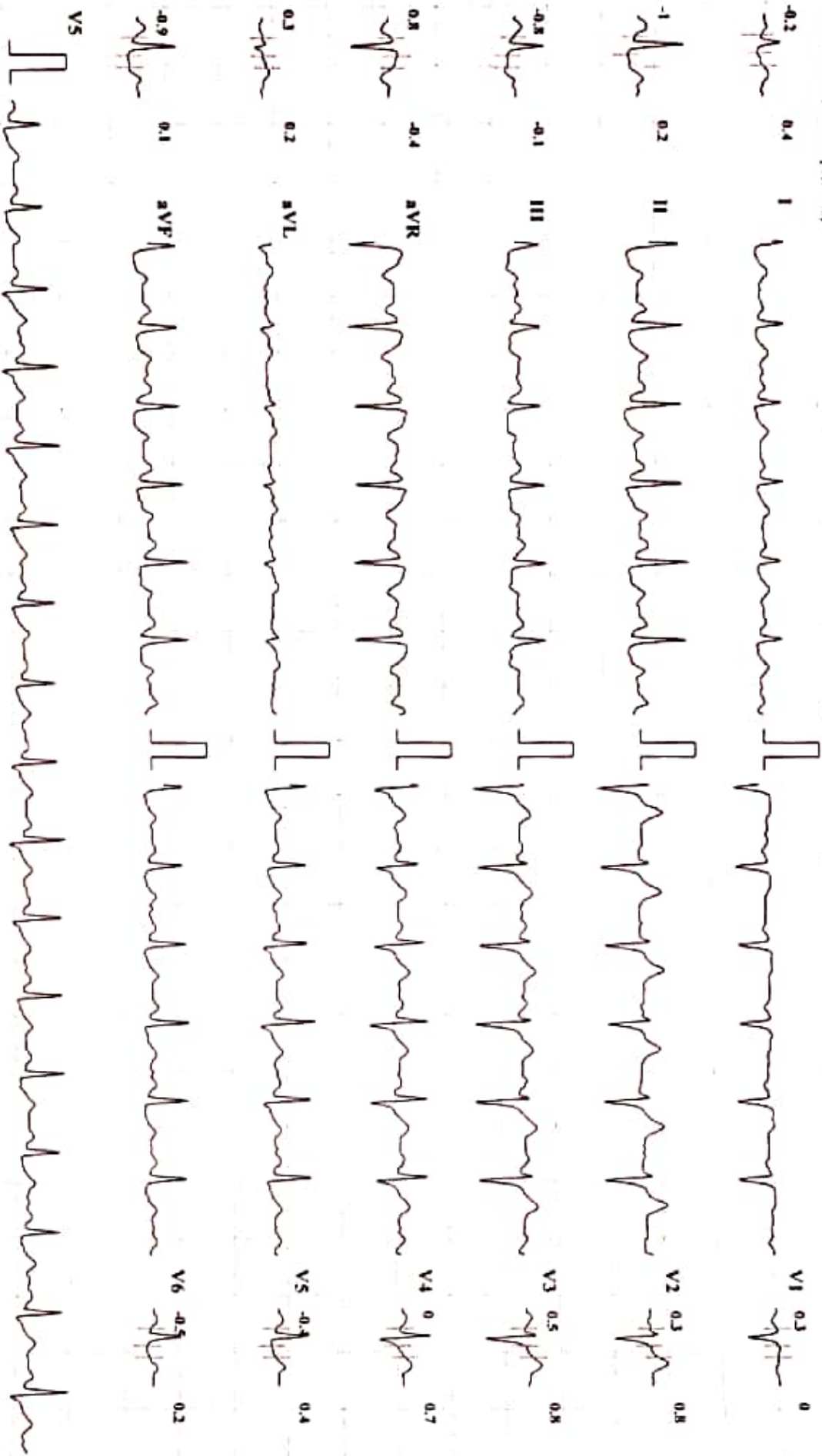

Chart Speed: 25 mm/sec

Amplitude: 10mm/mV

Filter: 35 Hz

Mains Filter: ON
ISO - R - 60 ms, J - R + 60 ms, Post J - J + 80 ms

Schiller Spandian CS-10 Version 2.12

MYO-CLINIC MEDICAL CENTRE, KOLHAPUR [+91 9307257414]

JAYANT BHANUDAS KOLEKAR

Bruce Protocol

ID: 207

Date: 22-02-2023

Exec Time : 00:00

Stage Time: 01:00

HR: 107 bpm

BP: 120/70 mmHg

STLevel(mV) STSlope(mV/s)

Stage: Recovery^d

Speed: 0 kmph

Slope: 0 %

THR: 139 bpm

STLevel(mV) STSlope(mV/s)

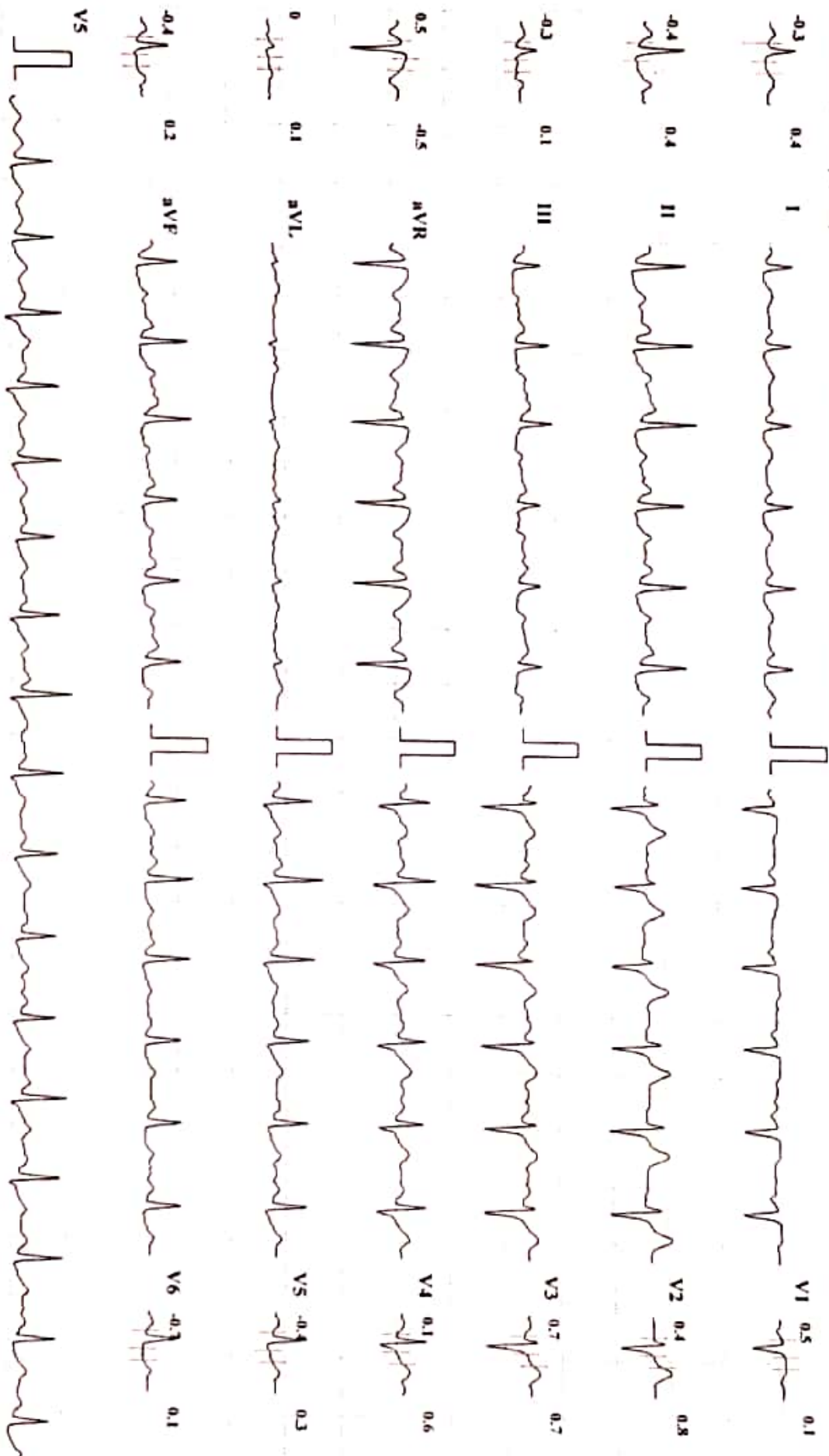

Chart Speed: 25 mm/sec

Amplitude: 10mm/mV

Filter: 35 Hz

Mains Filter: ON ISO = R - 60 ms, J = R + 60 ms, Post J = J + 80 ms

Schiller Spandian CS-10 Version 2.12