



PRAMUKH

MULTI SPECIALITY

HOSPITAL

Above Punjab National Bank,
Nr. Railway Crossing, Maninagar (E)
Ahmedabad - 380 008.

MEDICAL EXAMINATION

DATE :- 26/02/2022

NAME :- SEJALBEN A. PATNI

AGE /SEX :- 27 YRS / female

O/E :

T: Normal

BP: 124/80 mmHg.

P: 80/min

RS: BAE+

SPO2: 98% on R.A.

CNS: Conloni

CVS: S1fS2+

P/A: Soft

ADV:

Height: 154cms.

Weight: 63kgs

BMI: 26

Eye Exam.: Vision Normal

Ear Exam.: Hearing Normal

B. A. Panchal

Dr. Brijesh Panchal
MBBS

Regd. No. G-25095
PRAMUKH MULTISPECIALITY HOSPITAL
Maninagar, Ahmedabad-8.



27/02/22



PRAMUKH MULTI SPECIALITY HOSPITAL

Above Punjab National Bank,
Nr. Railway Crossing, Maninagar (E)
Ahmedabad - 380 008.

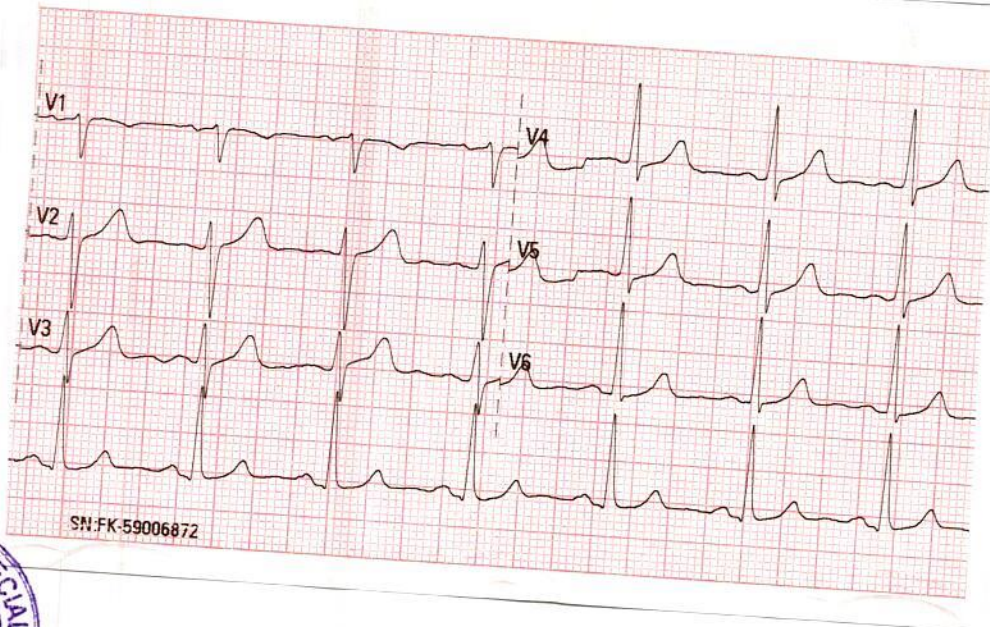
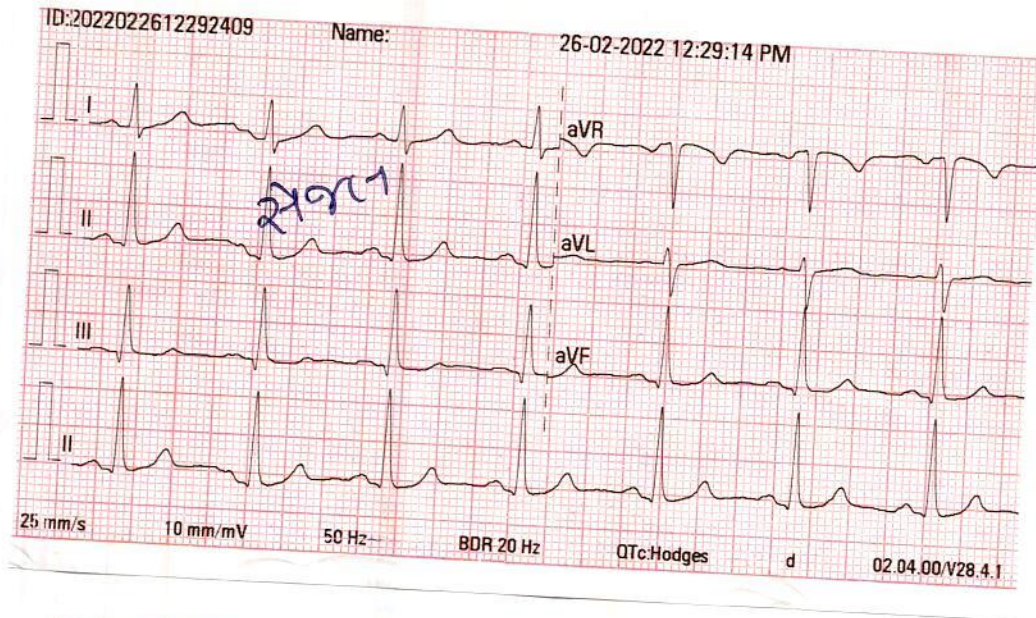

NSR INNIC
P3, 80

K. N. Shah

DR. KAMLESH N. SHAH
M.D. (FICA-USA)
Reg. No. G-1345
PRAMUKH MULTISPECIALITY HOSPITAL
MANINAGAR, AHMEDABAD.

HELP LINE No. 7227971927



NAME: SEJALBEN A. PATNI

F/27YRS.

DATE: 26/02/2022

REF.BY: PRAMUKH HOSPITAL

U.S.G. OF ABDOMEN PELVIS

Liver: appears normal in size & shows normal echopattern. No focal lesion is seen. No dilated IHBR is seen. Portal vein and CBD appear normal in course and caliber.

Gall bladder: is moderately distended & appears normal. No calculus, sludge or mass is seen. Gall bladder wall thickness appears normal.

Pancreas: appears normal in size & echopattern. No focal lesion is seen.

Spleen: appears normal in size and shows normal echotexture. No focal lesion is seen. Splenic vein appears normal.

Both Kidneys appear normal in size, position and echopattern.

C-M differentiation is well preserved on either side.

No calculus or hydronephrosis on either side.

Cortical thickness appears normal on both sides.

No focal lesion is seen on either side.

Urinary bladder is moderately distended & appears normal. No calculus, internal echoes or mass is seen. Urinary bladder wall thickness appears normal.

Uterus appears normal in size & echopattern. No focal lesion is seen

Both ovaries appear normal.

No adnexal mass is seen on either side.

Para-aortic region appears normal.

No abdominal lymphadenopathy is seen.

Bowel loops appear normal in caliber & show normal peristalsis.

No abnormal dilatation of bowel loops or wall thickening is seen.

No fluid collection or lump formation is seen in RIF.

No ascites is seen.



IMPRESSION:

NO SIGNIFICANT ABNORMALITY IDENTIFIED.

DR. SANDIP MEVADA
M.D.

DR. ANIRUDDHSINH RAHEVAR
DMRD DNB

DR. RUCHIT SHAH
M.D.

DR. AMISHA PATEL
M.D.

DR. PRANAY PATEL
M.D.

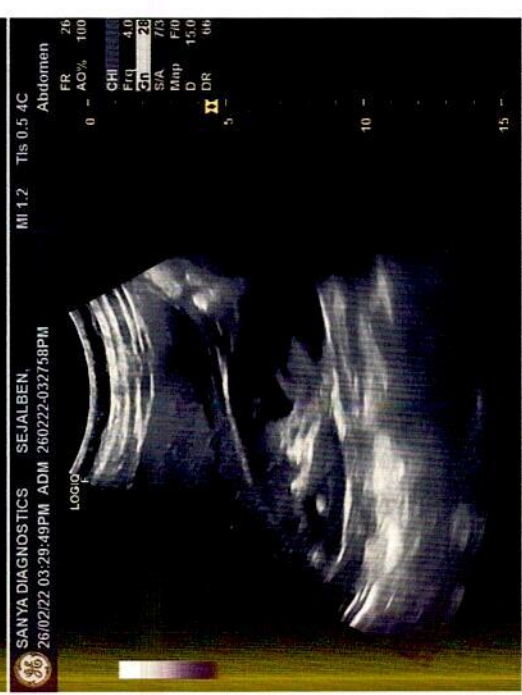
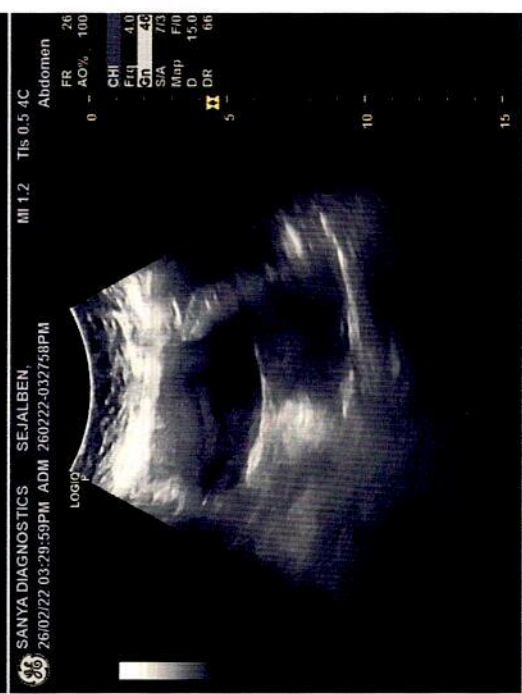



NAME: SEJALBEN A. PATNI

F/27YRS.

DATE: 26/02/2022

REF.BY: PRAMUKH HOSPITAL

X RAY CHEST PA VIEW

Both lung fields under vision appears normal.

No evidence of koch's lesion or consolidation is seen.

Both CP angles are clear.

Cardiac size is within normal limits.

Bony thoracic cage and both domes of diaphragm appears normal.

DR. SANDIP MEVADA
M.D.

DR. ANIRUDDH SINGH RAHEVAR
DMRD DNB

DR. RUCHIT SHAH
M.D.

DR. AMISHA PATEL
M.D.

DR. PRANAY PATEL
M.D.





Summary

PRAMUKH MULTI SPECIALITY HOSPITAL
 NR. RAILWAY CROSSING, MANINAGAR (E) Ahm. 08.

880/SEJALBEN A PATNI 27 Yrs/Female 63 Kg/154 Cms
 Date: 26-Feb-2022 12:45:28 PM

Ref. By : BOB
 Medication : NO
 Objective : NO

Protocol : BRUCE
 History : NO

Stage	StageTime (Min:Sec)	PhaseTime (Min:Sec)	Speed (mph)	Grade (%)	METs	H.R. (bpm)	B.P. (mmHg)	R.P.P. x100	PVC	Comments
Supine					1.0	88	124/80	109	-	
Supine					1.0	95	124/80	117	-	
Standing					1.0	85	124/80	105	-	
HV					1.0	88	124/80	109	-	
EXStart					1.0	97	124/80	120	-	
Stage 1	3:01	3:02	1.7	10.0	4.7	145	132/84	191	-	
Stage 2	3:01	6:02	2.5	12.0	7.1	164	142/94	232	-	
PeakEx	0:43	6:44	3.4	14.0	7.8	174	142/94	247	-	
Recovery	1:00		0.0	0.0	1.1	146	142/94	207	-	
Recovery	4:00		0.0	0.0	1.0	114	138/88	157	-	
Recovery	7:00		0.0	0.0	1.0	107	134/82	143	-	
Recovery	9:05		0.0	0.0	1.0	106	134/82	142	-	

Findings :

Exercise Time : 6:43 minutes
 Max HR attained : 173 bpm 90% of Max Predictable HR 193
 Max BP : 142/94(mmHg)
 Workload attained : 7.8 (Fair Effort Tolerance)
 No significant ST segment changes noted during exercise or recovery.
 No Angina/Arrhythmia/S3/murmur
 Final Impression : Test is negative for inducible ischemia.
 Maximum Depression: 0:55
 TARGET HR ACHIEVED.

Advice/Remarks:

Normal TmT
 (Negative TmT)

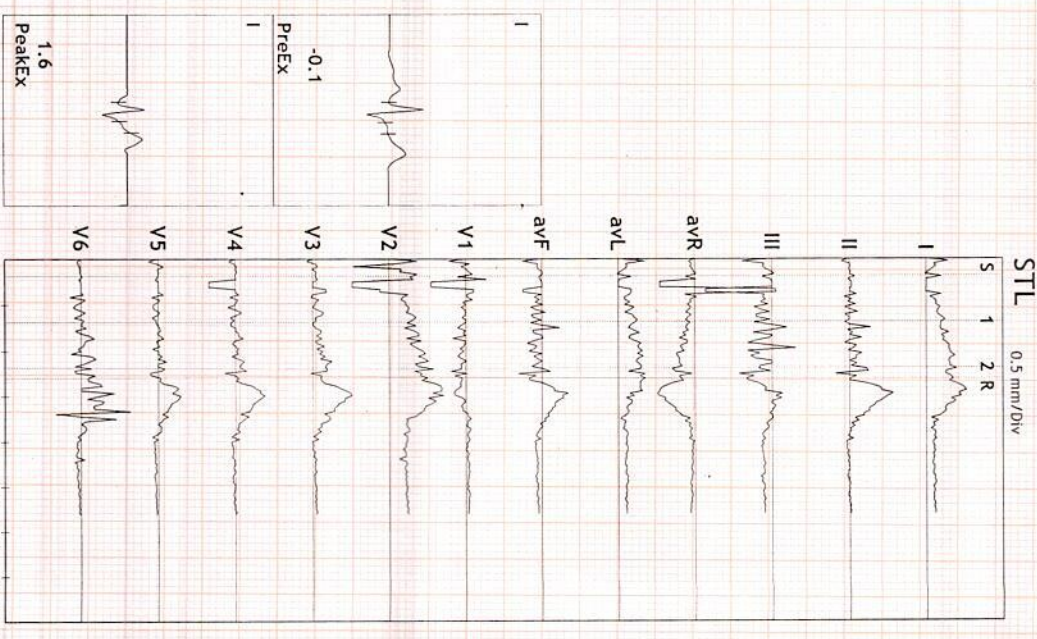

DR. KAMLESH N. SHAH
 M.D. (FICA-USA)
 Reg. No. G-1345
 PRAMUKH MULTISPECIALITY HOSPITAL
 MANINAGAR, AHMEDABAD.

DR. KAMLESH N. SHAH



ST Summary

PRAMUKH MULTI SPECIALITY HOSPITAL
 NR. RAILWAY CROSSING, MANINAGAR (E) Ahm. 08.

880/SEJALBEN A PATNI 27 Yrs/Female 63 Kg/154 Cms
 Date: 26-Feb-2022 12:45:28 PM

Protocol : BRUCE

STL (mm) 60 mSecs Post J	I	II	III	avR	avL	avF	V1	V2	V3	V4	V5	V6
Supine	0.6	0.0	-0.6	-0.3	0.6	-0.3	-0.3	-2.4	0.3	0.1	0.3	-0.1
Supine	0.4	-0.1	-0.4	-0.2	0.4	-0.2	0.0	0.8	0.0	0.0	-0.1	-0.1
Standing	0.2	0.1	-0.1	-0.1	0.1	0.0	0.2	0.7	0.2	0.1	0.0	-0.1
HV	0.2	0.1	-0.1	-0.1	0.1	0.0	0.2	0.7	0.2	0.1	0.0	-0.1
EXStart	-0.1	0.0	0.1	0.1	-0.1	0.0	0.4	1.8	0.2	0.0	0.0	0.0
Stage 1	1.2	0.0	-0.1	-0.6	1.2	-0.1	0.0	1.5	0.2	-0.1	-0.1	0.2
Stage 2	1.5	0.1	-0.8	-0.8	1.5	-0.7	-0.3	1.9	0.8	0.2	0.0	-0.4
PeakX	1.6	0.4	-1.2	-1.0	1.4	-0.4	-0.8	2.0	0.6	0.0	-0.4	0.9
Recovery	2.6	2.1	-0.5	-2.3	1.6	0.8	-0.7	3.4	2.2	1.6	1.1	0.0
Recovery	0.5	-0.1	-0.6	-0.2	0.6	-0.4	0.1	1.2	0.0	-0.2	-0.4	-0.2
Recovery	0.6	-0.1	-0.7	-0.3	0.7	-0.4	0.1	1.1	0.1	-0.2	-0.2	-0.2
STS mV/Sec.												
Supine	0.7	0.2	-0.4	-0.4	0.5	-0.1	-0.3	1.4	0.5	0.3	0.2	0.2
Supine	0.7	0.3	-0.3	-0.5	0.5	0.0	-0.4	0.7	0.1	0.2	0.2	0.1
Standing	0.0	0.5	0.5	-0.3	-0.2	0.5	-0.2	1.1	0.5	0.5	0.5	0.4
HV	0.0	0.5	0.5	-0.3	-0.2	0.5	-0.2	1.1	0.5	0.5	0.5	0.4
EXStart	0.6	0.5	-0.1	-0.5	0.4	0.1	-0.2	1.7	0.3	0.1	0.1	0.1
Stage 1	2.0	0.2	-0.1	-1.7	1.3	0.1	-0.8	1.5	1.3	1.1	0.8	1.1
Stage 2	2.6	2.1	0.1	-2.4	1.6	0.8	-1.4	2.0	2.0	1.9	1.2	0.9
PeakX	2.6	2.7	0.2	-2.7	1.2	1.5	-1.6	3.0	2.3	1.9	1.8	2.1
Recovery	3.9	4.5	0.6	-4.2	1.7	2.5	-1.3	4.7	4.1	3.6	2.8	0.0
Recovery	0.9	0.8	-0.1	-0.8	0.5	0.3	-0.2	1.4	0.5	0.3	0.2	0.3
Recovery	0.9	0.6	-0.3	-0.8	0.6	0.2	-0.3	1.1	0.4	0.3	0.2	0.2

STI on Next Page

21011



STI	LVs	I	II	III	avR	avL	avF	V1	V2	V3	V4	V5	V6
	Supine	4.0	-0.4	-4.7	-1.8	4.2	-2.6	-1.6	-19.0	0.4	-0.7	1.0	-1.5
	Supine	1.1	-0.9	-1.9	-0.1	1.6	-1.4	1.3	2.9	-0.6	-0.4	-0.8	-0.7
	Standing	0.5	-0.6	-1.0	0.0	0.9	-0.8	1.6	1.9	0.3	-0.3	-0.8	-1.2
	HV	0.5	-0.6	-1.0	0.0	0.9	-0.8	1.6	1.9	0.3	-0.3	-0.8	-1.2
	EXStart	-1.3	-1.0	0.5	1.2	-0.8	-0.3	3.2	6.9	0.3	-0.6	-0.5	-0.5
	Stage 1	3.5	-0.6	-0.6	-0.1	5.1	-0.6	2.0	5.9	-1.9	-3.3	-3.1	-2.0
	Stage 2	2.9	-5.2	-5.0	1.1	5.5	-6.5	1.8	5.6	0.1	-2.9	-2.8	-5.5
	PeakX	4.1	-3.3	-7.4	-0.5	5.8	-5.4	-0.9	5.4	-1.7	-4.5	-6.4	2.8
	Recovery	6.0	2.0	-4.0	-4.0	5.2	-0.9	-0.9	9.3	4.1	1.8	0.3	0.0
	Recovery	1.1	-2.4	-3.5	0.7	2.4	-3.0	1.2	4.0	-0.8	-2.2	-2.9	-2.0
	Recovery	1.7	-1.8	-3.5	0.0	2.6	-2.7	1.5	4.4	-0.3	-1.6	-1.6	-1.4

210711



Linked Medians Report

PRAMUKH MULTI SPECIALITY HOSPITAL
NR. RAILWAY CROSSING, MANINAGAR (E) Ahm. 08.

880/SEJALBEN A PATNI HR: 87 bpm
27 Yrs/Female METS: 1.0
63 Kg/154 Cms BP: 124/80
Date: 26-Feb-2022 12:45:28 PM

MpHR: 45% of 193
Speed: 0.0 mph
Grade: 0.0%

BRUCE
(1.0-100)Hz

Ex Time 00:33
BLC : On
Notch : On

SUPINE
10.0 mm/mV
25 mm/Sec.



27921



Linked Medians Report

PRAMUKH MULTI SPECIALITY HOSPITAL
NR. RAILWAY CROSSING, MANINAGAR (E) Ahm. 08.

880/SELALBEN A PATNI HR: 95 bpm
27 Yrs/Female METS: 1.0
63 Kg/154 Cms BP: 124/80
Date: 26-Feb-2022 12:45:28 PM

MPPHR: 49% of 193
Speed: 0.0 mph
Grade: 0.0%

BRUCE
(1.0-100)HZ

Ex Time 00:49
BLC : On
Notch : On

SUPINE
10.0 mm/mv
25 mm/Sec.

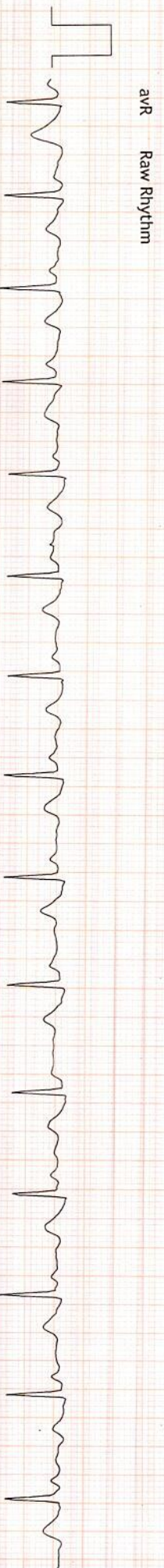



Linked Medians Report

PRAMUKH MULTI SPECIALITY HOSPITAL
NR. RAILWAY CROSSING, MANINAGAR (E) Ahm. 08.

880/SEJALBEN A PATNI HR: 83 bpm
27 Yrs/Female METS: 1.0
63 Kg/154 Cms BP: 124/80
Date: 26-Feb-2022 12:45:28 PM

MPPH: 43% of 193
Speed: 0.0 mph
Grade: 0.0%

BRUCE
(1.0-100)Hz

Ex Time 00:54
BLC :On
Notch :On

STANDING
10.0 mm/mV
25 mm/Sec.

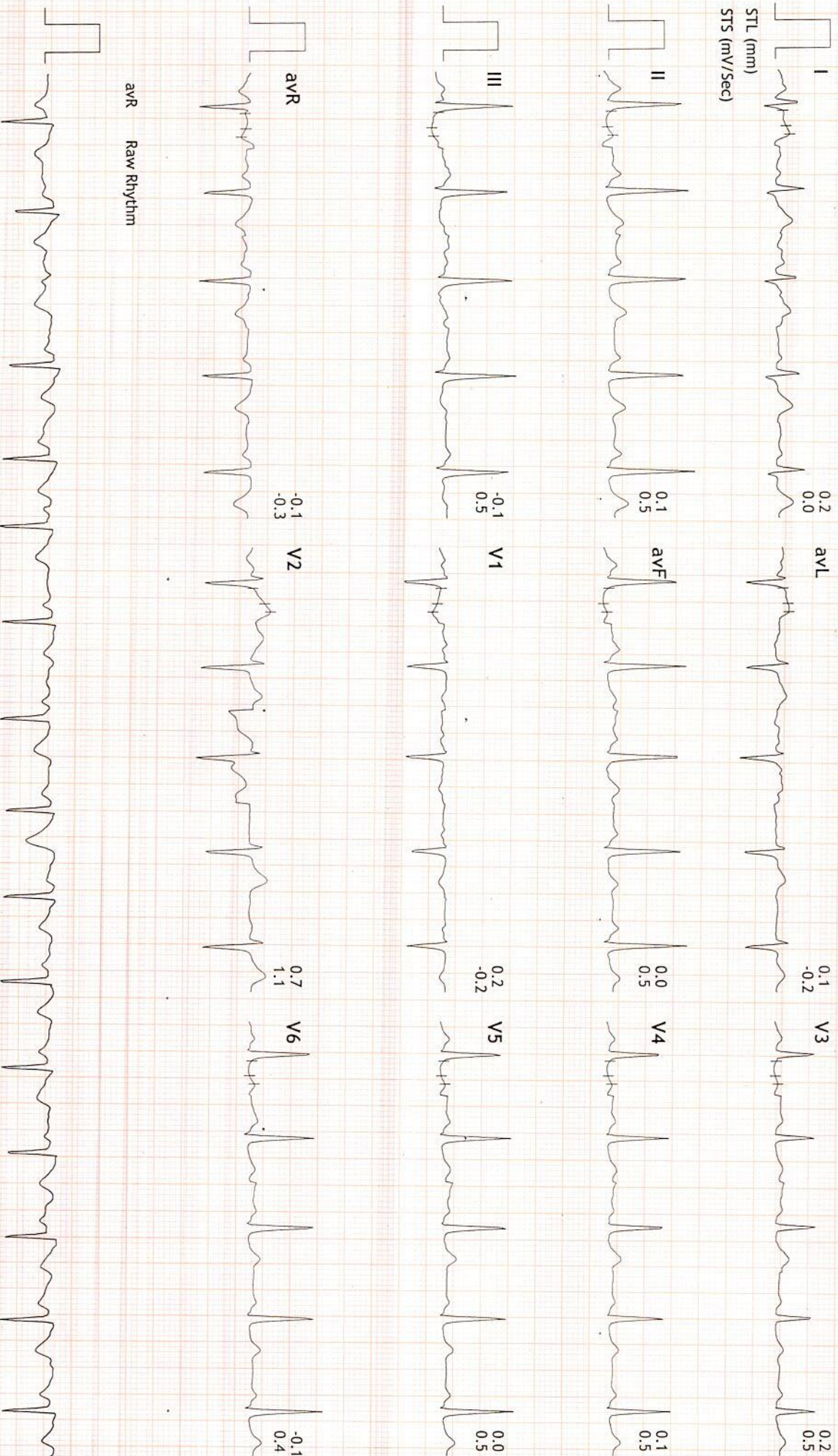

avR Raw Rhythm



Linked Medians Report

PRAMUKH MULTI SPECIALITY HOSPITAL
NR. RAILWAY CROSSING, MANINAGAR (E) Ahm. 08.

880/SEJALBEN A PATNI HR: 88 bpm
27 Yrs/Female METS: 1.0
63 Kg/154 Cms BP: 124/80
Date: 26-Feb-2022 12:45:28 PM

MPHR: 45% of 193
Speed: 0.0 mph
Grade: 0.0%

BRUCE
(1.0-100)Hz
Ex Time 00:57
BLC : On
Notch : On

HV
10.0 mm/mV
25 mm/Sec.

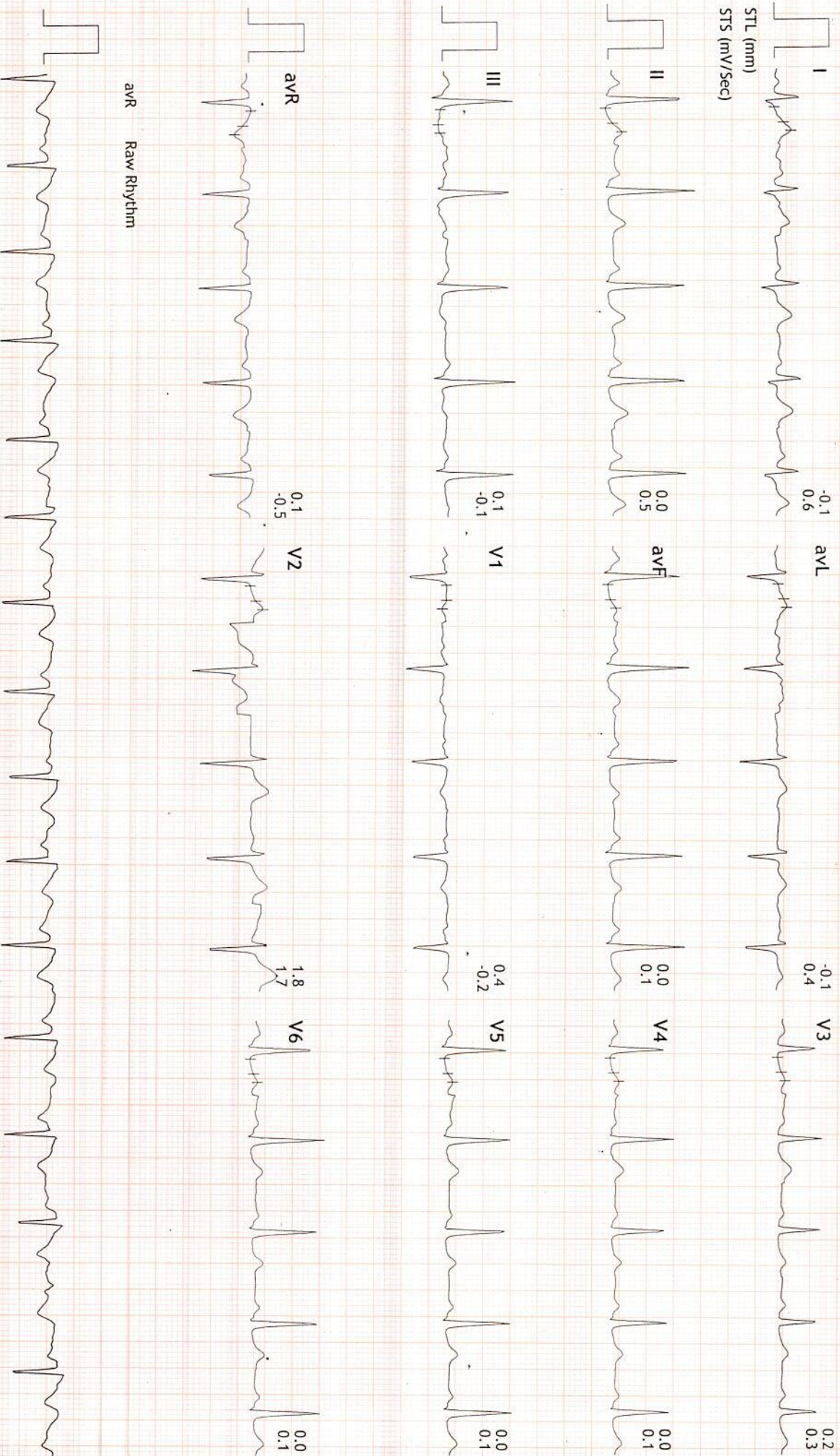



Linked Medians Report

PRAMUKH MULTI SPECIALITY HOSPITAL
NR, RAILWAY CROSSING, MANINAGAR (E) Ahm., 08.

880/SELALBEN A PATNI HR: 97 bpm
27 Yrs/Female METS: 1.0
63 Kg/154 Cms BP: 124/80
Date: 26-Feb-2022 12:45:28 PM

MPPR: 50% of 193
Speed: 0.0 mph
Grade: 0.0%

BRUCE
(1.0-100)Hz

Ex Time 00:00
BLC : On
Notch : On

ExStart
10.0 mm/mV
25 mm/Sec.

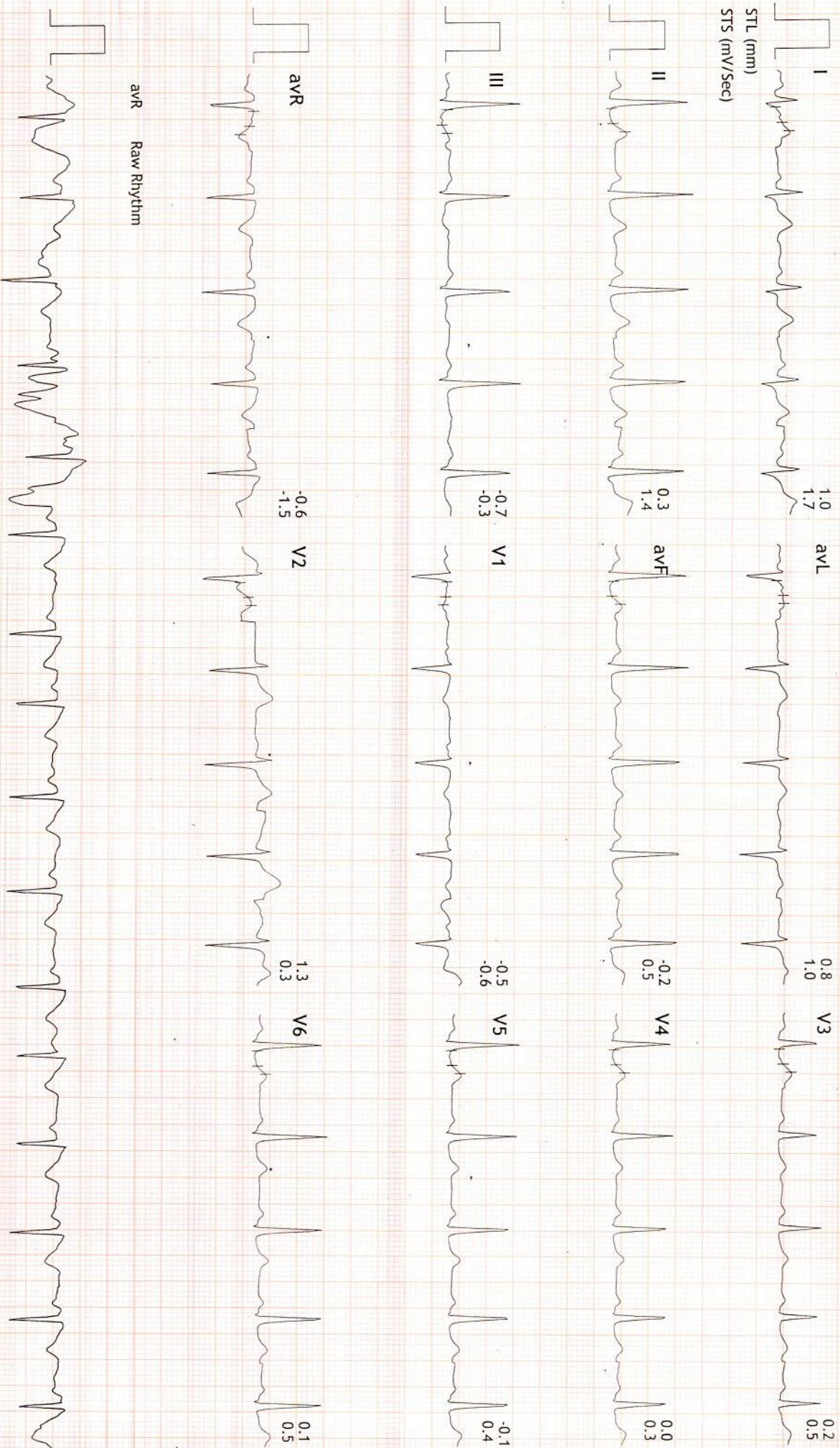



Linked Medians Report

PRAMUKH MULTI SPECIALITY HOSPITAL
NR. RAILWAY CROSSING, MANINAGAR (E) Ahm. 08.

880/SELALBEN A PATNI HR: 145 bpm
27 Yrs/Female METS: 4.7
63 Kg/154 Cms BP: 132/84
Date: 26-Feb-2022 12:45:28 PM

MPHR: 75% of 193
Speed: 1.7 mph
Grade: 10.0%

BRUCE (1.0-100)HZ
Ex Time 03:00
BLC : On
Notch : On

Stage 1 (03:00)
10.0 mm/mV
25 mm/Sec.

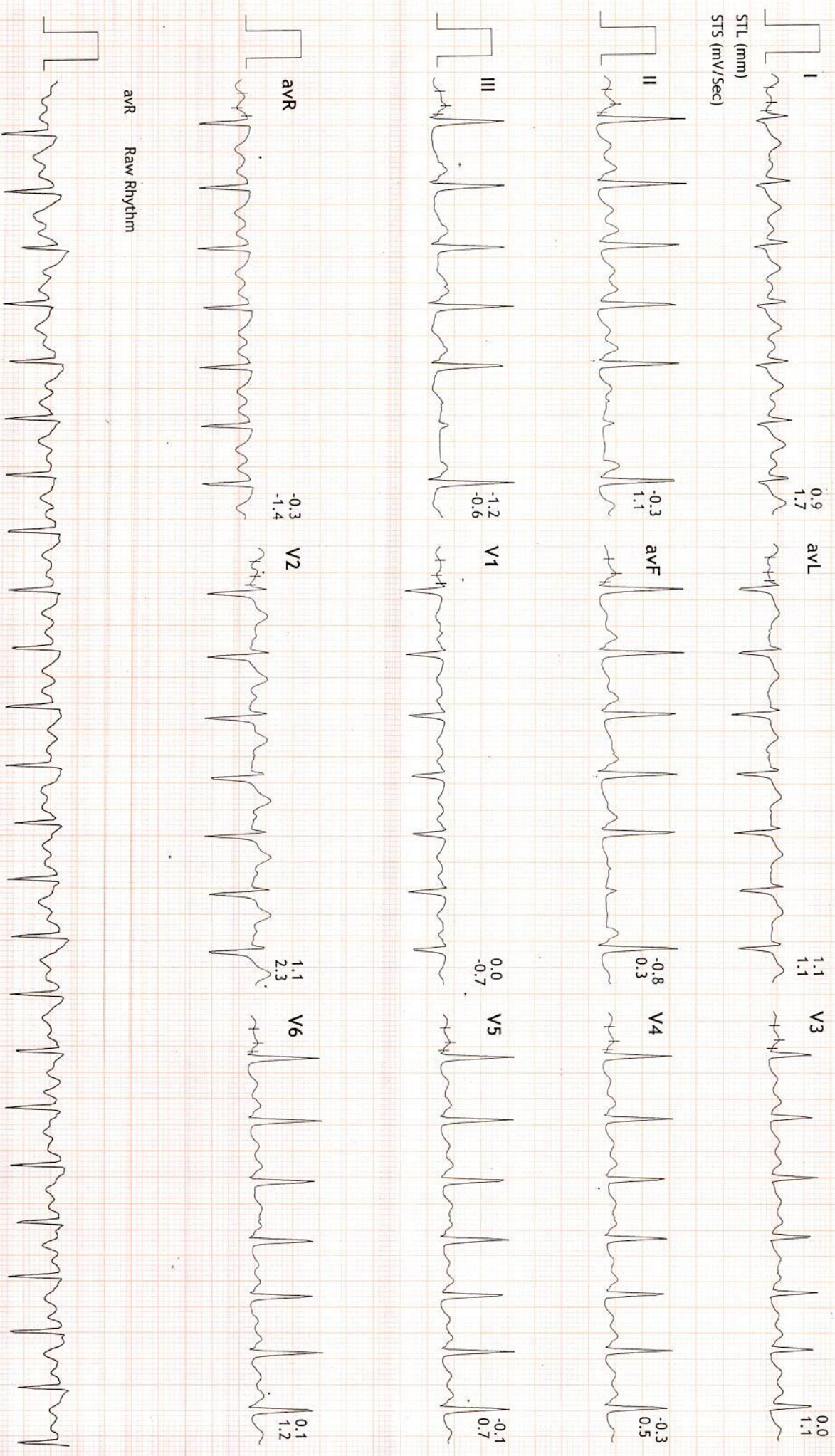



Linked Medians Report

PRAMUKH MULTI SPECIALITY HOSPITAL
NR. RAILWAY CROSSING, MANINAGAR (E) Ahm. 08.

880/SELJALBEN A PATNI HR: 164 bpm
27 Yrs/Female METS: 7.1
63 Kg/154 Cms BP: 142/94
Date: 26-Feb-2022 12:45:28 PM

MPPHR: 84% of 193
Speed: 2.5 mph
Grade: 12.0%

BRUCE
(1.0-100)Hz

Ex Time 06:00
BLC : On
Notch : On

Stage 2 (03:00)
10.0 mm/mV
25 mm/Sec.

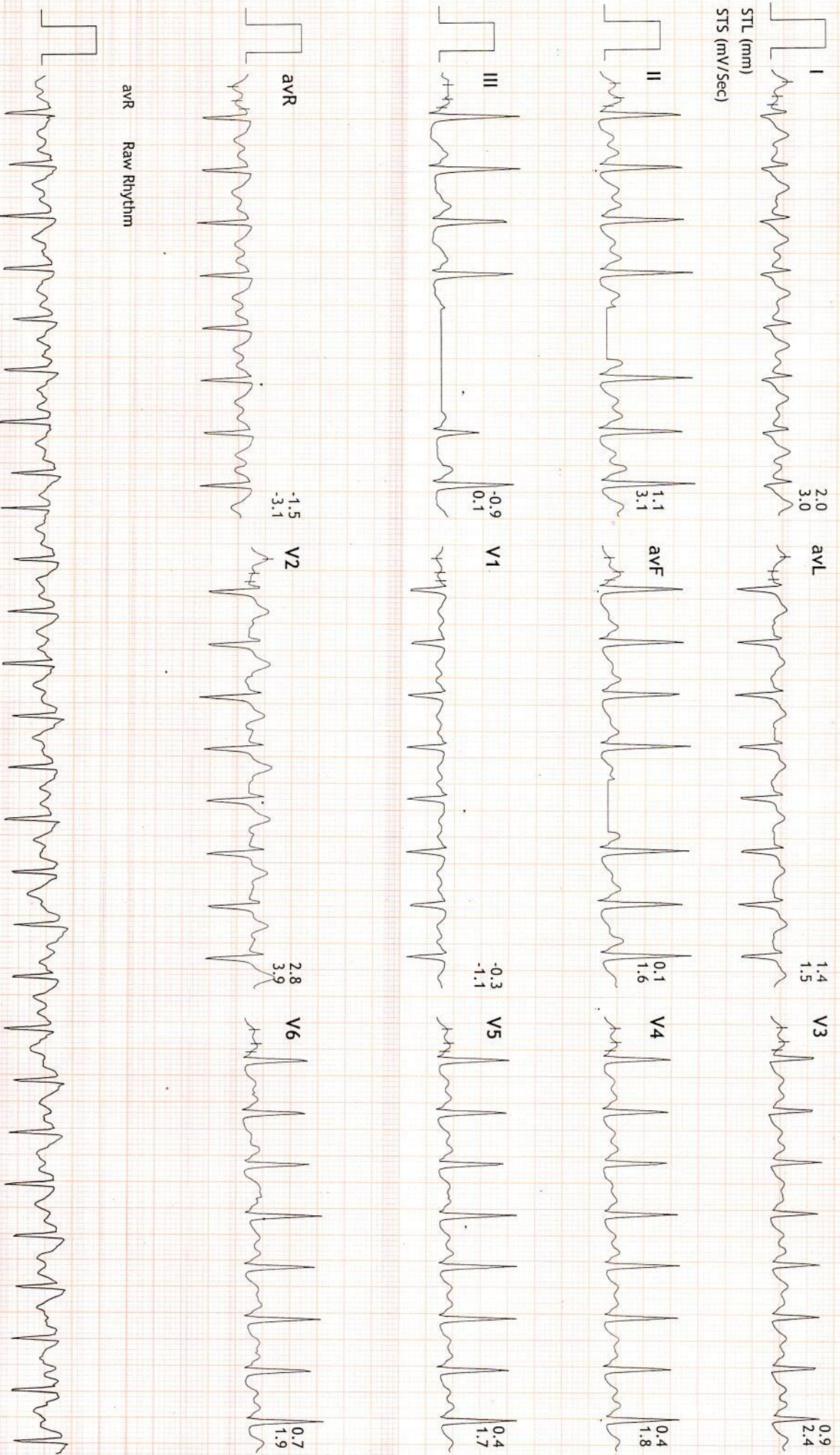



Linked Medians Report

PRAMUKH MULTI SPECIALITY HOSPITAL
NR. RAILWAY CROSSING, MANINAGAR (E) Ahm. 08.

880/SEJALBEN A PATNI HR: 174 bpm
27 Yrs/Female METS: 7.8
63 Kg/154 Cms BP: 142/94
Date: 26-Feb-2022 12:45:28 PM

MPHR:90% of 193
Speed: 3.4 mph
Grade: 14.0%

BRUCE
(1.0-100)Hz

Ex Time 06:42
BLC :On
Notch :On

PeaKX
10.0 mm/mV
25 mm/Sec.





Linked Medians Report

PRAMUKH MULTI SPECIALITY HOSPITAL
NR. RAILWAY CROSSING, MANINAGAR (E) Ahm. 08.

880/SEJALBEN A PATNI HR: 110 bpm
27 Yrs/Female METS: 1.0
63 Kg/154 Cms BP: 142/94
Date: 26-Feb-2022 12:45:28 PM

MpHR: 56% of 193
Speed: 0.0 mph
Grade: 0.0%

BRUCE
(1.0-100)Hz

Ex Time 06:42
BLC : On
Notch : On

Recovery : (02:59)
10.0 mm/mV
25 mm/Sec.

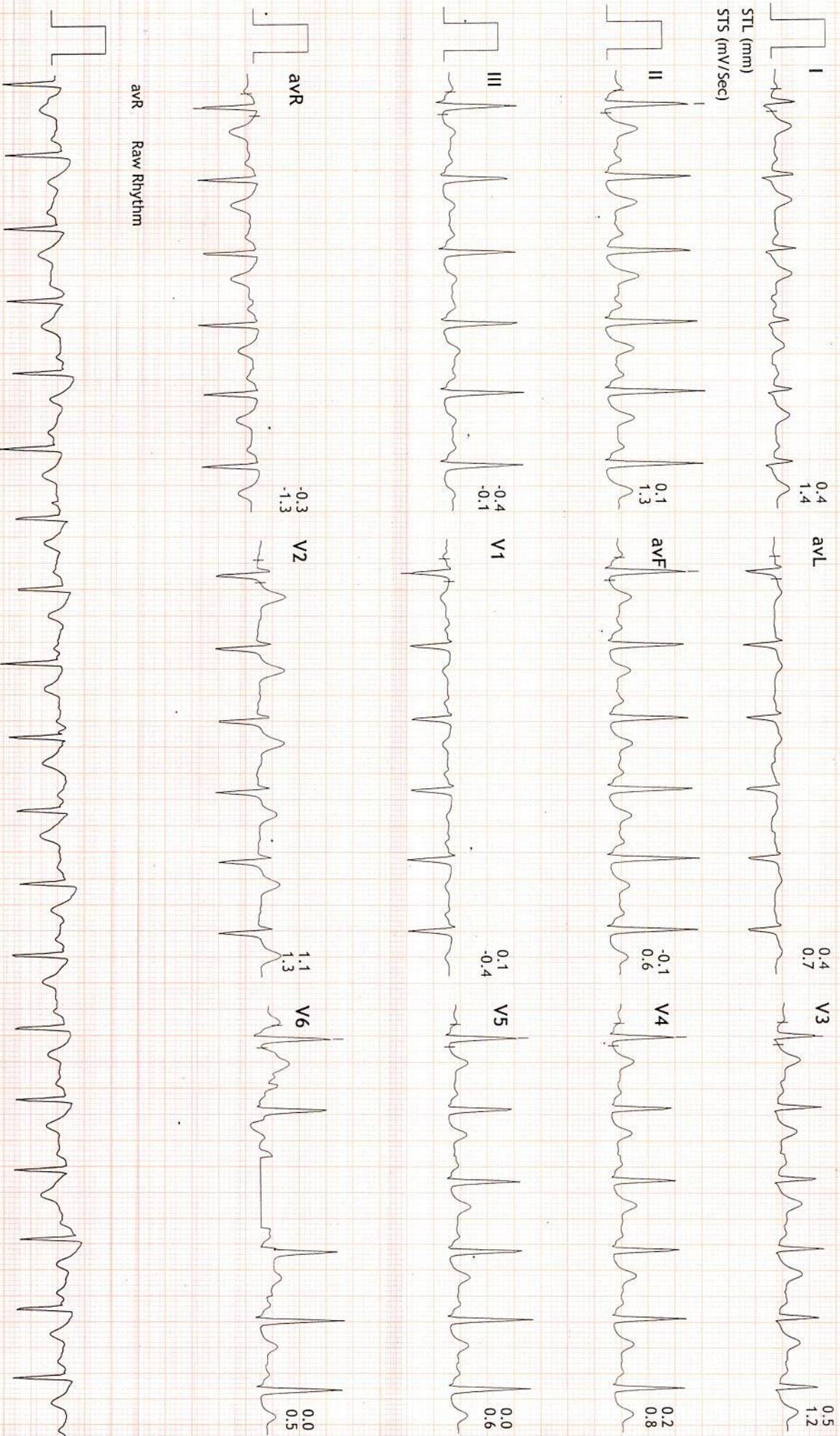



Linked Medians Report

PRAMUKH MULTI SPECIALITY HOSPITAL
NR. RAILWAY CROSSING, MANINAGAR (E) Ahm. 08.

880/SELALBEN A PATNI HR: 107 bpm
27 yrs/Female METS: 1.0
63 Kg/154 Cms BP: 138/88
Date: 26-Feb-2022 12:45:28 PM

MPHR: 55% of 193
Speed: 0.0 mph
Grade: 0.0%

BRUCE
(1.0-100)Hz

Ex Time 06:42
BLC : On
Notch : On

Recovery : (05:59)
10.0 mm/mV
25 mm/Sec.

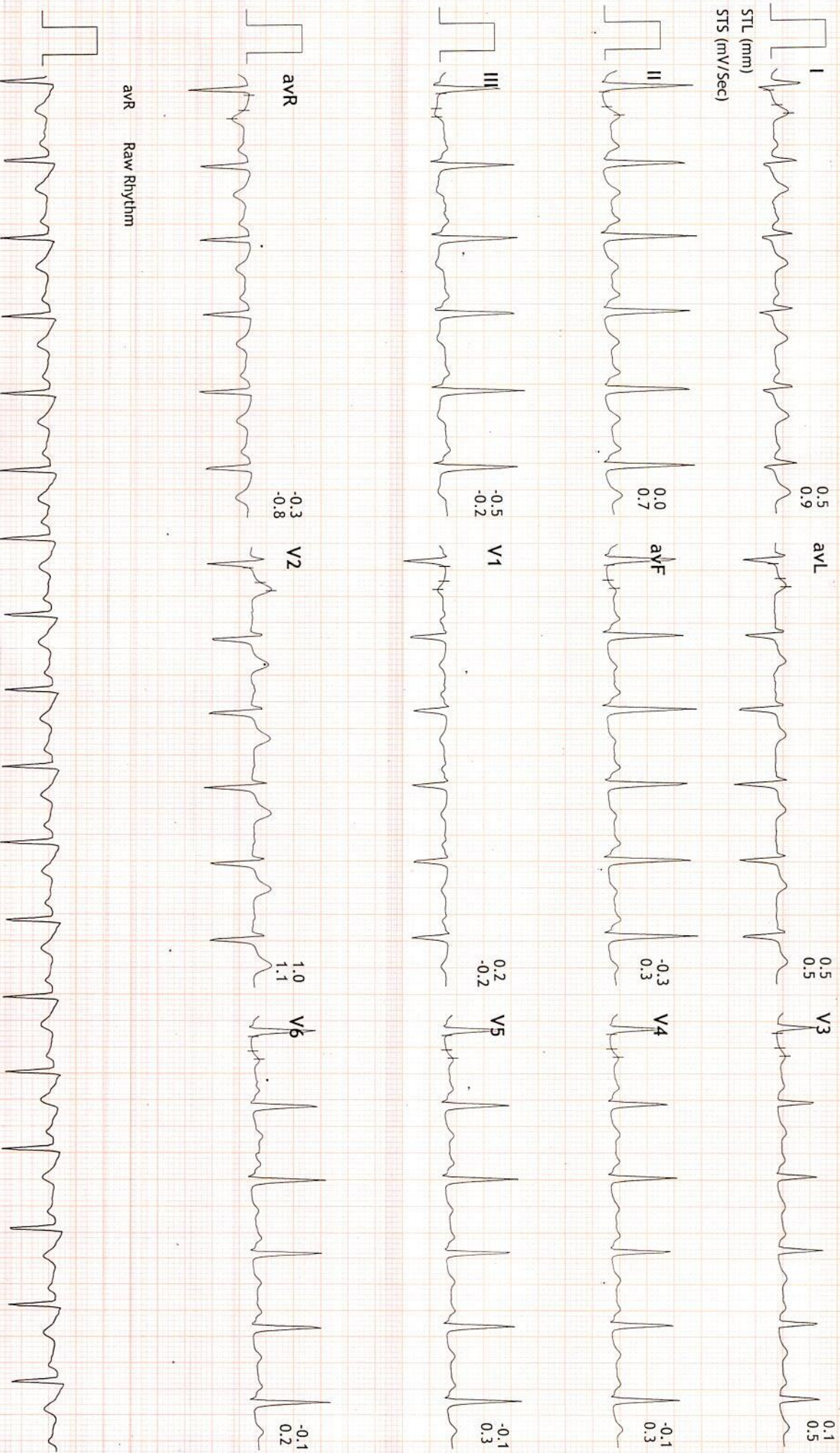



Linked Medians Report

PRAMUKH MULTI SPECIALITY HOSPITAL
NR. RAILWAY CROSSING, MANINAGAR (E) Ahm. 08.

880/SEJALBEN A PATNI HR: 106 bpm
27 Yrs/Female METS: 1.0
63 Kg/154 Cms BP: 134/82
Date: 26-Feb-2022 12:45:28 PM

MPHR: 54% of 193
Speed: 0.0 mph
Grade: 0.0%

BRUCE (1.0-100)Hz
Ex Time 06:42
BLC : On
Notch : On

Recovery : (08:59)
10.0 mm/mV
25 mm/Sec.

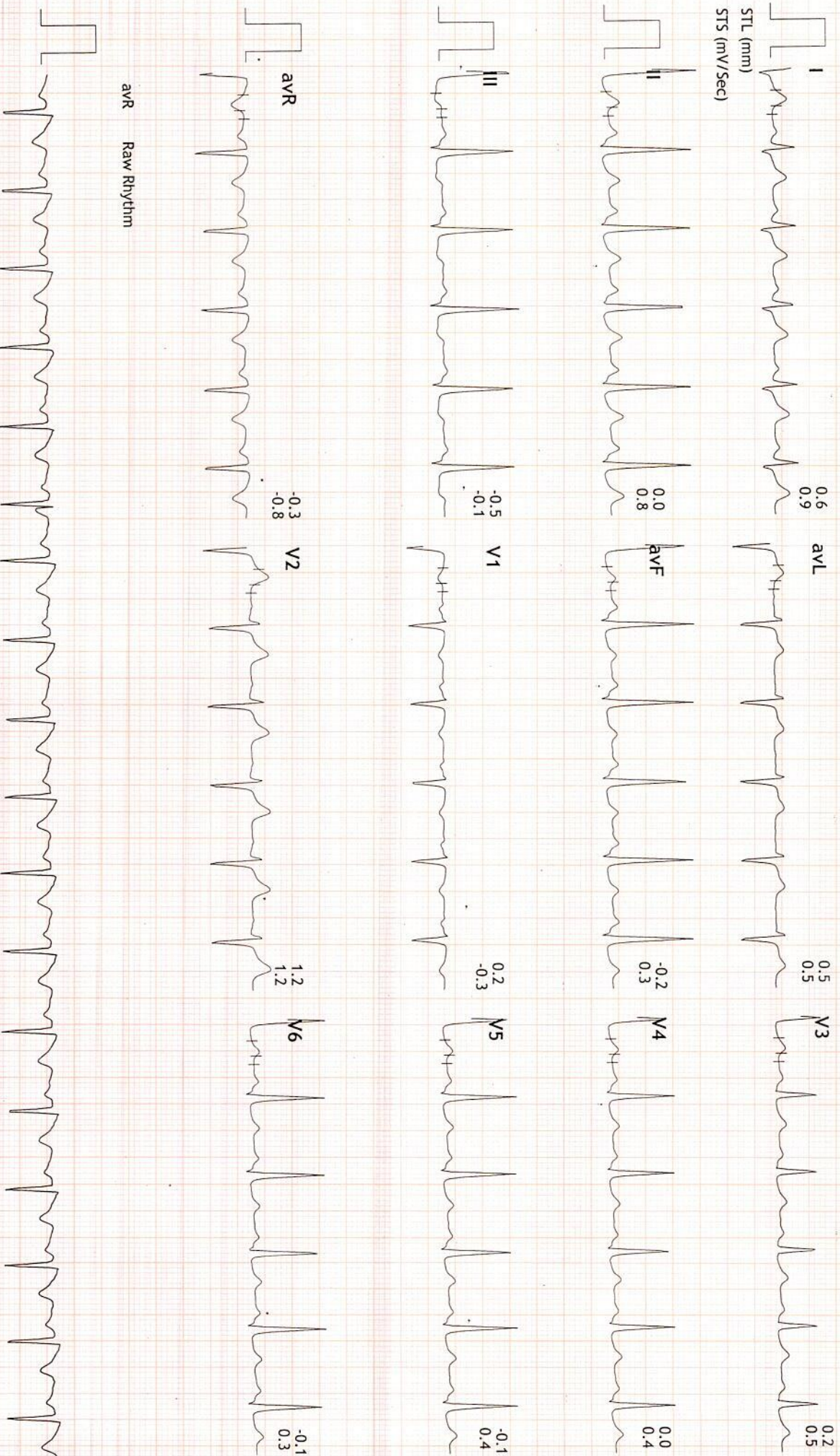



भारत सरकार

Government of India



आधार

Issue Date: 17/02/2017



सेजलबेन आदेशभाई पट्टी
Sejalben Adeshbhai Patni
जन्म तारीख / DOB : 12/07/1994
स्त्री / Female



6100 7674 6193



6100 7674 6193

मेरा आधार, मेरी पहचान



GPS Map Camera



Ahmedabad, Gujarat, India

Bhawan Avenue, Mansarovar Rd, Ahbab
Nagar, Maninagar East, Khokhra,
Ahmedabad, Gujarat 380008, India

Lat 22.995126°

Long 72.613642°

26/02/22 12:26 PM



भारतीय विशिष्ट पहचान प्राधिकरण

Unique Identification Authority of India



Print Date: 04/12/2021

सरनामुं : 517 पीवीटी नं 50, आबादनगर ना
छापरा, वैशाली फ्लैट पाछण, अमदावाए शहेर,
अमदावाए, गुजरात, 380024

Address: 517 PVT NO 50, Abadnagar na
chhapra, B/h Vaishali Flat, Ahmedabad City,
Ahmedabad, Gujarat, 380024

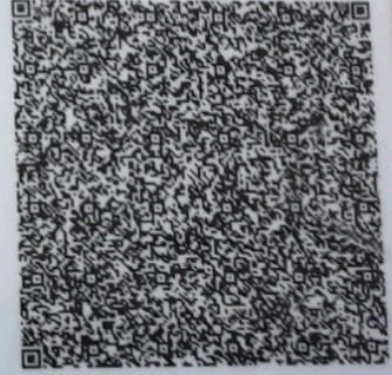

6100 7674 6193

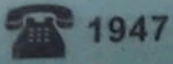

1947



help@uidai.gov.in



www.uidai.gov.in

R PA



SEJALBEN A PATNI 27/YRS Female

Chest PA

26/02/2022 2:19:54 PM

SANYA DIAGNOSTICS , MANINAGAR , AHMEDABAD.



PRAMUKH
MULTI SPECIALITY
HOSPITAL

Above ilage Medical Store,
Nr. Railway Crossing, Maninagar (E)
Ahmedabad - 380 008.

Patient Name : Sejalben
Sample No.. : 8518
Reffered : Bank Of Baroda

Age/Sex : 27 Years/Female
Registration On:26/02/2022/16:15
Approved On :26/02/2022 19:44

BLOOD GROUP

<u>Test</u>	<u>Result</u>
BLOOD GROUP	: "O"
RH GROUP	: POSITIVE.

PATHOLOGIST
Dr.Satishkumar Patel
M.D.,Patho
Reg No :G-6486



PRAMUKH
MULTI SPECIALITY
HOSPITAL

Above ilage Medical Store,
Nr. Railway Crossing, Maninagar (E)
Ahmedabad - 380 008.

Patient Name : Sejalben
Sample No.. : 8518
Reffered : Bank Of Baroda

Age/Sex : 27 Years/Female
Registration On:26/02/2022/16:15
Approved On :26/02/2022 19:09

Lipid Profile

Specimen :SERUM

<u>Test</u>	<u>Result</u>	<u>Unit</u>	<u>Biological Ref. Interval</u>
S. Cholesterol: (CHOD-POD)	177.95	mg/dl	Normal :< 200 Borderline : 200 - 240 High : > 240
Serum Triglycerides: (GPO-POD)	370.82	mg/dl	Normal :Normal < 150 Borderline : 150 - 199 High : > 200
HDL Cholesterol: (Direct-Cholesterol Esterase HSDA)	<u>39.36</u>	mg/dl	40 - 60 mg/dl
Serum LDL Cholesterol: (Calculated)	64.426	mg/dl	Up to 150
Serum VLDL Chlesterol: (Calculated)	74.164	mg/dl	Up to 35
LDLC/HDLC Ratio: (Calculated)	1.64	mg/dl	Up to 3.4
Cholesterol/HDLC Ratio: (Calculated)	4.52	mg/dl	Up to 5.0
Total Lipid: (Calculated)	802.556	mg/dl	400 - 1000 mg/dl

Page 2 of 9

PATHOLOGIST
Dr.Satishkumar Patel
M.D.,Patho
Reg No :G-6486



PRAMUKH
MULTI SPECIALITY
HOSPITAL

Above ilage Medical Store,
Nr. Railway Crossing, Maninagar (E)
Ahmedabad - 380 008.

Patient Name : Sejalben
Sample No.. : 8518
Reffered : Bank Of Baroda

Age/Sex : 27 Years/Female
Registration On:26/02/2022/16:15
Approved On :26/02/2022 19:09

BLOOD SUGAR LEVEL

Specimen : FLOURIDE

<u>Test</u>	<u>Result</u>	<u>Unit</u>	<u>Biological Ref. Interval</u>
Fasting Blood Sugar: (GOD-POD)	90.42	mg/dl	70-110
Post Prandial Blood Glucose: 131.43 (GOD-POD)		mg/dl	100 - 150

PATHOLOGIST
Dr.Satishkumar Patel
M.D.,Patho
Reg No :G-6486



Patient Name : Sejalben
Sample No.. : 8518
Referred : Bank Of Baroda

Age/Sex : 27 Years/Female
Registration On:26/02/2022/16:15
Approved On :26/02/2022 19:09

Glycosylated HB - (HBA1C)

<u>Test</u>	<u>Result</u>	<u>Unit</u>	<u>Biological Ref Interval</u>
HBA1C: (Immunoturbidimetric)	4.8	%	Normal : ≤ 5.6 Prediabetes : 5.7 - 6.4 Diabetes : ≥ 6.5 <u>DIABETES CONTROL CRITERIA</u> 6 - 7 : Near Normal Glycemia < 7 : Goal 7 - 8 : Good Control > 8 : Action Suggested
Mean Blood Glucose:	91.06	mg/dl	

Criteria for the diagnosis of diabetes

1. HbA1c ≥ 6.5 *
Or
2. Fasting plasma glucose >126 gm/dL. Fasting is defined as no caloric intake at least for 8 hrs.
Or
3. Two hour plasma glucose ≥ 200 mg/dL during an oral glucose tolerance test by using a glucose load containing equivalent of 75 gm anhydrous glucose dissolved in water.
Or.
4. In a patient with classic symptoms of hyperglycemia or hyperglycemic crisis, a random plasma glucose ≥ 200 mg/dL. *In the absence of unequivocal hyperglycemia, criteria 1-3 should be confirmed by repeat testing. American diabetes association. Standards of medical care in diabetes 2011. Diabetes care 2011;34;S11.

Limitation of HbA1c

- 1) In patients with Hb variants even analytically correct results do not reflect the same level of glycemic control that would be expected in patients with normal population. 2) Any cause of shortened erythrocyte survival or decreased mean erythrocyte survival or decreased mean erythrocyte age eg. hemolytic diseases, pregnancy, significant recent/chronic blood loss etc. will reduce exposure of RBC to glucose with consequent decrease in HbA1c values. 3) Glycated HbF is not detected by this assay and hence specimens containing high HbF ($>10\%$) may result in lower HbA1c values than expected.

Page 4 of 9

PATHOLOGIST
Dr.Satishkumar Patel
M.D.,Patho
Reg No :G-6486



PRAMUKH
MULTI SPECIALITY
HOSPITAL

Above ilage Medical Store,
Nr. Railway Crossing, Maninagar (E)
Ahmedabad - 380 008.

Patient Name : Sejalben
Sample No.. : 8518
Reffered : Bank Of Baroda

Age/Sex : 27 Years/Female
Registration On:26/02/2022/16:15
Approved On :26/02/2022 19:09

URINE EXAMINATION

PHYSICAL :

Colour - **Pale Yellow**
Deposits - **Absent**
Transparency - **Clear**
Reaction - **Acidic**
Sp. Gravity - **1.004**

CHEMICAL :

Albumin - **Absent**
Sugar - **Absent**
Bile Salts - **Absent**
Bile Pigments - **Absent**

MICROSCOPIC: (After centrifugation at 2000 r.p.m. for 5 minutes)

Pus Cells - **Ocassional** /h.p.f.
Red Cells - **Not seen** /h.p.f.
Epithelial Cells - **Occasional** /h.p.f.
Casts - **Not seen**/l.p.f.
Crystals - **Not seen**
Amorphous - **Not seen**

Page 5 of 9

PATHOLOGIST
Dr.Satishkumar Patel
M.D.,Patho
Reg No :G-6486



PRAMUKH
MULTI SPECIALITY
HOSPITAL

Above ilage Medical Store,
Nr. Railway Crossing, Maninagar (E)
Ahmedabad - 380 008.

Patient Name : Sejalben
Sample No.. : 8518
Referred : Bank Of Baroda

Age/Sex : 27 Years/Female
Registration On:26/02/2022/16:15
Approved On :26/02/2022 19:09

LIVER FUNCTION TESTS

Specimen: SERUM

<u>Test</u>	<u>Result</u>	<u>Unit</u>	<u>Biological Ref Interval</u>
S. Bilirubin (Total): <small>(Photometric DC Diazo)</small>	0.86	mg/dl	up to 1.2
S. Bilirubin (Direct): <small>(Photometric DC Diazo)</small>	0.15	mg/dl	up to 0.2
S. Bilirubin (Indirect): <small>(Calculated)</small>	0.71	mg/dl	up to 1.0
SGPT(ALT) <small>(UV Kinetic)</small>	33.42	U/L	up to 42
SGOT (AST) <small>(UV Kinetic)</small>	34.61	U/L	up to 40
GGT <small>(Optimized kinetic colortest IFCC)</small>	63.69	U/L	09 - 36
Total Proteins: <small>(Biuret)</small>	7.05	g/dl	6.0 - 8.3
Albumin <small>(BCG)</small>	4.66	g/dl	3.5 - 5.2
Globulins: <small>(Calculated)</small>	<u>2.39</u>	g/dl	2.4 - 3.7
AGRATIO: <small>(Calculated)</small>	1.95		
S.Alkaline Phosphatase: <small>(Colorimetric Optimized Kinetic IFCC)</small>	83.2	U/L	40 - 129

Page 6 of 9

PATHOLOGIST
Dr. Satishkumar Patel
M.D., Patho
Reg No :G-6486



Patient Name : Sejalben
Sample No.. : 8518
Referred : Bank Of Baroda

Age/Sex : 27 Years/Female
Registration On:26/02/2022/16:15
Approved On :26/02/2022 19:48

Thyroid Functions

<u>Test</u>	<u>Result</u>	<u>Normal Range</u>
T3-Triodothyronine	: 1.46 ng/ml	0.6 - 1.80 ng/ml
T4-Thyroxine	: 7.70 mcg/dl	4.5 - 10.9 mcg/dl
TSH Thyroid Stimulating Hormone	: 4.06 microIU/ml	0.35 - 5.55 microIU/ml

Comments :

COMMENTS :

TSH levels may be affected by acute illness and drugs like doapamine and gluco corticoids.
Low or undetectable TSH is suggestive of Grave~s disease
TSH between 5.5 to 15.0 with normal T3 T4 indicates impaired thyroid hormone or subclinical hypothyroidism or normal T3 T4 with slightly low TSH suggests subclinical Hyperthyroidism.
TSH suppression does not reflect severity of hyperthyroidism therefore , measurement of FT3 ,FT4 is important.
FreeT3 is first hormone to increase in early Hyperthyroidism.
Only TSH level can prove to be misleading in patients on treatment. Therefore FreeT3 , FreeT4 along with TSH should be checked.
During pregnancy clinically T3 T4 can be high and TSH can be slightly low



PRAMUKH
MULTI SPECIALITY
HOSPITAL

Above ilage Medical Store,
Nr. Railway Crossing, Maninagar (E)
Ahmedabad - 380 008.

Patient Name : Sejalben
Sample No.. : 8518
Reffered : Bank Of Baroda

Age/Sex : 27 Years/Female
Registration On:26/02/2022/16:15
Approved On :26/02/2022 19:38

COMPLETE BLOOD COUNT

Sample :EDTA

Test		Result	Unit	Biological Ref. Interval
<u>BLOOD COUNT</u>				
Hemoglobin	colorimetric	10.8	g/dL	12 - 15
R.B.C Count	Electrical impedance	5.15	mill/cmm	3.8 - 4.8
W.B.C Count	Electrical impedance	9.25	10 ³ /uL	4.0 - 10.0
Platelet Count	Electrical impedance	438.2	10 ³ /uL	150 - 450
<u>DIFFERENTIAL COUNT</u>				
Polymorphs	Microscopic	70	%	60 - 70
Lymphocytes	Microscopic	25	%	20 - 40
Eosinophils	Microscopic	02	%	1 - 6
Monocytes	Microscopic	03	%	2 - 10
Basophils	Microscopic	00	%	0 - 2
<u>BLOOD INDISES</u>				
HCT	Rbc Histogram	36.8	%	36 - 46
MCV	Calculated	71.5	fl	80 - 100
MCH	Calculated	21.1	pg	27 - 32
MCHC	Calculated	29.5	g/dl	32 - 36
RDW-CV	Calculated	17.5	%	10 - 16.5

PERIPHERAL SMEAR EXAMINATION

SMEAR Platelets: Adequate

Erythrocyte sedimentation rate

ESR AT 1 hour westergren 15

Page 8 of 9
mm/Hour

00 - 20

PATHOLOGIST
Dr. Satishkumar Patel
M.D., Patho
Reg No :G-6486



PRAMUKH
MULTI SPECIALITY
HOSPITAL

Above ilage Medical Store,
Nr. Railway Crossing, Maninagar (E)
Ahmedabad - 380 008.

Patient Name : Sejalben
Sample No.. : 8518
Reffered : Bank Of Baroda

Age/Sex : 27 Years/Female
Registration On:26/02/2022/16:15
Approved On :26/02/2022 19:09

RENAL FUNCTION

Specimen :SERUM

<u>Test</u>	<u>Result</u>	<u>Unit</u>	<u>Biological Ref. Interval</u>
Sr. Creatinine: <small>(Modified Jaffe's)</small>	0.98	mg/dl	0.5 - 1.1 mg/dl
Urea: <small>(GLDH)</small>	31.24	mg/dl	10 - 50 mg/dl
S. Uric Acid: <small>(Uricase-POD)</small>	3.30	mg/dl	2.4 - 6.2 mg/dl
Blood Urea Nitrogen: <small>(Calculated)</small>	14.6	mg/dl	08 - 23 mg/dl
Bun/Creat Ratio: <small>(Calculated)</small>	14.9		

PATHOLOGIST
Dr.Satishkumar Patel
M.D.,Patho
Reg No :G-6486