



11/11/2022  
GYAN PRAKASH  
48 YEARS/MALE

CHEST X RAY PA VIEW

Both the lung fields appear normal.

Both costophrenic angles appear clear.

Cardiac silhouette appear normal.

Both hila appears normal.

Mediastinum and aorta appear normal.

Bony thorax appears normal.

No evidence of free gas seen under dome of diaphragm.

**COMMENTS:**

- NORMAL BOTH LUNG FIELDS.
- NORMAL CARDIAC SIZE.

  
DR. CHETNA DUHAN, M.D  
CONSULTANT RADIOLOGIST



# Savita

**Superspeciality Hospital**

(A Unit of Solace Healthcare Pvt. Ltd.)

Parivar Char Rasta, Waghodia-Dabhoi Ring Road, Vadodara-390019

☎ 0265-2578844 / 2578849 ✉ mh@savitahospital.com 🌐 savitahospital.com

11/11/2022

**GYAN PRAKASH**

**48 YEARS/MALE**

## ULTRASONOGRAPHY OF ABDOMEN AND PELVIS

Liver shows normal size and echogenicity. No mass lesion detected.

PV, CBD and intrahepatic biliary radicals shows no dilatation.

The gall bladder is distended and show normal gall bladder. There is no evidence of gallstones.

Spleen appears normal in size and echotexture. No evidence of focal lesion.

Pancreas appears normal in size and echotexture. No focal lesion.

Both kidneys show normal size, position and cortical echogenicity.

Right kidney measures 9.9 cm and Left kidney measures 10.4 cm.

Corticomedullary differentiation is preserved bilaterally.

No calculus or hydronephrosis on either side.

The urinary bladder is distended and appears normal..

Prostate appears normal. (17 cc) No focal lesion.

No evidence of Lymphadenopathy or ascites seen.

No e/o dilated bowel loops seen.

### **CONCLUSION:**

**NO SONOGRAPHIC ABNORMALITY IS DETECTED.**

**DR. CHETNA DUHAN, M.D**

**CONSULTANT RADIOLOGIST**





**2D-ECHOCARDIOGRAPHY AND COLOR DOPPLER REPORT**

**NAME: GYAN PRAKASH**

**DATE : 11/11/2022**

**AGE/SEX: 48YRS/MALE**

**REF BY: DR. HIREN PATEL**

**OBSERVATION:**

- NORMAL LV SIZE AND NORMAL LV SYSTOLIC FUNCTION. LVEF = 60% (VISUAL).
- NO RWMA AT REST.
- GRADE II LV DIASTOLIC DYSFUNCTION.
- CONCENTRIC LVH PRESENT WITH NO E/O LVOT OBSTRUCTION.
- TRIVIAL MR. NO MS.
- NO AR. NO AS.
- TRIVIAL TR. NO PAH.
- NORMAL SIZED LA, RV & RV WITH NORMAL RV SYSTOLIC FUNCTION.
- NORMAL SIZED MPA, RPA & LPA.
- INTACT IAS & IVS.
- NO E/O INTRACARDIAC CLOT/VEGETATION/PE.
- NORMAL IVC.
- NORMAL PERICARDIUM.

**CONCLUSION:**

- NORMAL LV/RV SIZE AND SYSTOLIC FUNCTION.
- CONCENTRIC LVH PRESENT.
- NO RWMA AT REST.
- LVEF = 60% (VISUAL).

**DR.NIRAV BHALANI**  
**[CARDIOLOGIST]**

**DR.ARVIND SHARMA**  
**[CARDIOLOGIST]**

**DR. SAURABH GANDHI**  
**[CARDIOLOGIST]**



Rate 71

PR 172  
QRSD 88  
QT 368  
QTc 400

--AXIS--

P 39  
QRS 30  
T -3

12 Lead; Standard Placement

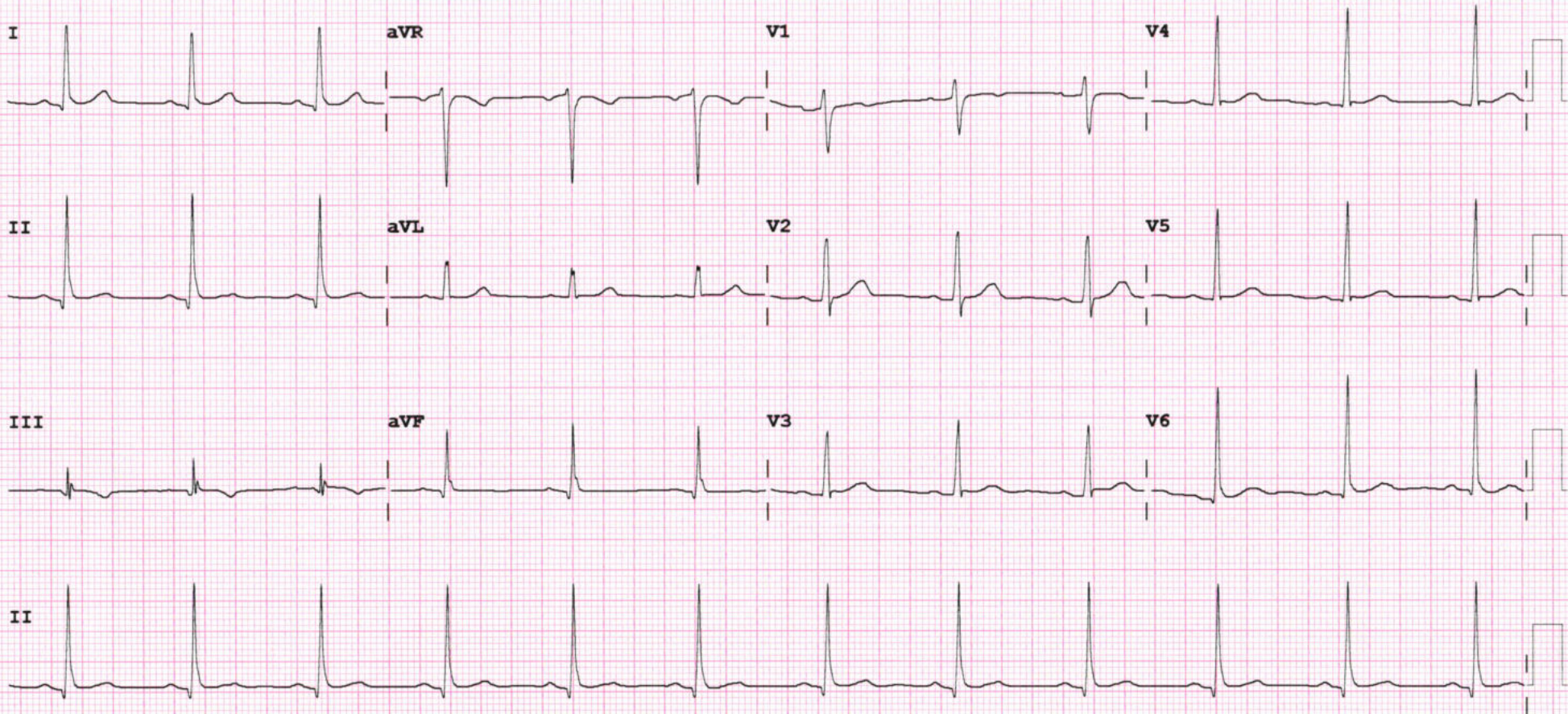



<b>Patient Name :</b> Gyan Prakash . .	<b>Sample No. :</b> 20221110508 
<b>Patient ID :</b> 20221106167	<b>Visit No. :</b> OPD20221117604
<b>Age/Sex :</b> 48y/Male	<b>Coll. Date :</b> 11/11/2022 08:50
<b>Consultant :</b> DR HIREN PATEL	<b>S. Coll. Date :</b> 11/11/2022 11:57
<b>Ward :</b> -	<b>Report Date :</b> 11/11/2022 13:14

**CBC, ESR**

Investigation	Result	Normal Value
Hemoglobin :	12.2 gm/dl [L]	13.5 to 18.0 gm/dl
P.C.V. :	37.1 % [L]	42.0 to 52.0 %
M.C.V. :	85.1 fL	78 to 100 fL
M.C.H. :	28 pg	27 to 31 pg
M.C.H.C. :	32.9 g/dl	32 to 36 g/dl
RDW :	13.1 %	11.5 to 14.0 %
RBC Count :	4.36 X 10 <sup>6</sup> / cumm [L]	4.7 to 6.0 X 10 <sup>6</sup> / cumm
Polymorphs :	63 %	38 to 70 %
Lymphocytes :	32 %	15 to 48 %
Eosinophils :	3 %	0 to 6 %
Monocytes :	2 % [L]	3 to 11 %
Basophils :	0 %	0.0 to 1.0 %
Platelets :	100	< 100 > 100
WBC Count :	6600 /cmm	4000 to 10000 /cmm
Platelets Count :	237000 /cmm	1,50,000 to 4,50,000 /cmm
ESR - After One Hour :	9 mm/hr	1 to 13 mm/hr



**Dr. Mehul Desai**  
M.B.D.C.P  
Reg.No.G-9521



**Patient Name :** Gyan Prakash . .

**Sample No. :** 20221110508



**Patient ID :** 20221106167

**Visit No. :** OPD20221117604

**Age/Sex :** 48y/Male

**Coll. Date :** 11/11/2022 08:50

**Consultant :** DR HIREN PATEL

**S. Coll. Date :** 11/11/2022 11:57

**Ward :** -

**Report Date :** 11/11/2022 13:14

## RENAL FUNCTION TEST

Investigation	Result	Normal Value
Creatinine :	0.9 mg/dl	0.6 - 1.4 mg/dl
Urea :	23 mg/ dl	13 - 45 mg/dl
Uric Acid :	7.3 mg/dl	3.5 - 7.2 mg/dl
Calcium :	8.9 mg/dl	8.5 - 10.5
Phosphorus :	4 mg/dl	1.5 - 6.8

**Dr.Mehul Desai**  
**M.B.D.C.P**  
**Reg.No.G-9521**



**Patient Name :** Gyan Prakash . .

**Sample No. :** 20221110508



**Patient ID :** 20221106167

**Visit No. :** OPD20221117604

**Age/Sex :** 48y/Male

**Coll. Date :** 11/11/2022 08:50

**Consultant :** DR HIREN PATEL

**S. Coll. Date :** 11/11/2022 11:57

**Ward :** -

**Report Date :** 11/11/2022 13:14

### LFT (Liver Function Test)

Investigation	Result	Normal Value
Total Bilirubin :	0.7 mg/dl	0.2 to 1.0 mg/dl
Direct Bilirubin :	0.2 mg/dl	0.0 to 0.2 mg/dl
Indirect Bilirubin :	0.5 mg/dl	0.0 to 0.8 mg/dl
AST (SGOT) :	33 U/L	5 to 34 U/L
ALT (SGPT) :	59 U/L [H]	0 to 55 U/L
Total Protein (TP) :	6.7 g/dL	6.4 to 8.3, g/dl
Albumin (ALB) :	4.2 g/dl	3.5 to 5.2 g/dl
Globulin :	2.5 g/dl	2.3 to 3.5 g/dl
A/G Ratio :	1.68	
Alkaline Phosphatase (ALP) :	101 U/L	40 to 150 U/L
GAMMA GT. :	18 U/L	7 to 35 U/L

**Dr. Mehul Desai**  
**M.B.D.C.P**  
**Reg.No.G-9521**



<b>Patient Name :</b> Gyan Prakash . .	<b>Sample No. :</b> 20221110508 
<b>Patient ID :</b> 20221106167	<b>Visit No. :</b> OPD20221117604
<b>Age/Sex :</b> 48y/Male	<b>Coll. Date :</b> 11/11/2022 08:50
<b>Consultant :</b> DR HIREN PATEL	<b>S. Coll. Date :</b> 11/11/2022 11:57
<b>Ward :</b> -	<b>Report Date :</b> 11/11/2022 13:14

### Blood Group

Investigation	Result	Normal Value
<b>BLOOD GROUP :</b>		
<b>ABO</b>	O	
	Positive	

### FBS & PPBS

Investigation	Result	Normal Value
Blood Sugar (FBS) :	112 mg/dl [H]	74 - 100 mg/dl
Urine Sugar ( FUS ) :	Nil	
Blood Sugar (PP2BS) :	127 mg/dl [H]	70 to 120 mg/dl
Urine Sugar ( PP2US ) :	Nil	

### HBA1C

Investigation	Result	Normal Value
Glycosylated Hb :	5.8 %	Near Normal Glycemia : 6 to 7 Excellent Control : 7 to 8 Good Control : 8 to 9 Fair Control : 9 to 10 Poor Control : > 10
Average Plasma Glucose of Last 3 Months :	119.76	



**Dr.Mehul Desai**  
M.B.D.C.P  
Reg.No.G-9521





<b>Patient Name :</b> Gyan Prakash . .	<b>Sample No. :</b> 20221110508 
<b>Patient ID :</b> 20221106167	<b>Visit No. :</b> OPD20221117604
<b>Age/Sex :</b> 48y/Male	<b>Coll. Date :</b> 11/11/2022 08:50
<b>Consultant :</b> DR HIREN PATEL	<b>S. Coll. Date :</b> 11/11/2022 11:57
<b>Ward :</b> -	<b>Report Date :</b> 11/11/2022 13:14

### Lipid Profile

Investigation	Result	Normal Value
Sample :	Fasting	
Sample Type :	Normal	
Cholesterol (Chol) :	<b>223 mg/dl [H]</b>	Low risk : < 200 Moderate risk : 200 - 239 High risk : > or = 240
Triglyceride :	<b>250 mg/dl [H]</b>	Normal : < 200.0 High : 200 - 499 Very High : > or = 500
HDL Cholesterol :	<b>38 mg/dl [ L]</b>	Low risk: >or = 60 mg/dL High risk : Up to 35 mg/dL
LDL :	<b>135 mg/dl [N]</b>	131.0 to 159.0(N) < 130.0(L) > 159.0(H)
VLDL :	<b>50 mg/dl [H]</b>	Up to 0 to 34 mg/dl
LDL/HDL Ratio :	3.55	Low risk : 0.5 to 3.0 Moderate risk : 3.0 to 6.0 Elevted level high > 6.0
Total Chol / HDL Ratio :	5.87	Low Risk : 3.3 to 4.4 Average Risk : 4.4 to 7.1 Moderate Risk : 7.1 to 11.0 High Risk : > 11.0
Total Lipids :	<b>811 mg/dl [H]</b>	400 to 700 mg/dl

**Note :-** Lipemic samples give high triglyceride value and falsely low LDL value.



**Dr. Mehul Desai**  
M.B.D.C.P  
Reg.No.G-9521



Patient Name : Gyan Prakash . .

Sample No. : 20221110508



Patient ID : 20221106167

Visit No. : OPD20221117604

Age/Sex : 48y/Male

Coll. Date : 11/11/2022 08:50

Consultant : DR HIREN PATEL

S. Coll. Date : 11/11/2022 11:57

Ward : -

Report Date : 11/11/2022 13:14

### Urine R/M

Investigation	Result	Normal Value
Quantity - :	20 ml	
Colour - :	Pale Yellow	
Reaction (pH) :	6.5	4.6-8.0
Turbidity :	Clear	
Deposit :	Absent	Absent
Sp.Gravity :	1.010	1.005-1.010
Protein :	Absent	Absent
Glucose :	Absent	Absent
Bile Salts :	Absent	Absent
Bile pigments :	Absent	Absent
Ketones :	Absent	Absent
Urobilinogen :	Absent	
Blood :	Absent	Absent
Pus Cells :	0-1 /hpf	0-5/hpf
Red Blood Cells :	Absent /hpf	Absent
Epithelial Cells :	0-1 /hpf	

**Dr.Mehul Desai**  
M.B.D.C.P  
Reg.No.G-9521



Unipath Specialty Laboratory (Baroda) LLP- Platinum Complex, Opp. HDFC Bank, Nr. Radha Krishna char rasta, Akota, Vadodara - 390020  
Mobile: 7228800500 / 8155028222 | Email: info.baroda@unipathllp.in



### TEST REPORT

Reg. No. : 21101005125 Reg. Date : 11-Nov-2022 12:19 Collected On : 11-Nov-2022 12:20  
Name : Mr. GYAN PRAKASH Approved On : 11-Nov-2022 14:03  
Age : 48 Years Gender : Male Ref. No. : Dispatch At :  
Ref. By : Tele No. :  
Location : SAVITA SUPERSPECIALTY HOSPITAL @ WAGHODIYA ROAD

Test Name	Results	Units	Bio. Ref. Interval
<b>THYROID FUNCTION TEST</b>			
T3 (triiodothyronine) <i>Method:CLIA</i>	0.96	ng/mL	0.6 - 1.81
T4 (Thyroxine) <i>Method:CLIA</i>	7.30	µg/dL	4.5 - 12.6
TSH ( ultra sensitive) <i>Method:CLIA</i>	1.203	µIU/mL	0.55 - 4.78
Sample Type:Serum			

**Comments:**

Thyroid stimulating hormone (TSH) is synthesized and secreted by the anterior pituitary in response to a negative feedback mechanism involving concentrations of FT3 (free T3) and FT4 (free T4). Additionally, the hypothalamic tripeptide, thyrotropin-releasing hormone (TRH), directly stimulates TSH production. TSH stimulates thyroid cell production and hypertrophy, also stimulate the thyroid gland to synthesize and secrete T3 and T4. Quantification of TSH is significant to differentiate primary (thyroid) from secondary (pituitary) and tertiary (hypothalamus) hypothyroidism. In primary hypothyroidism, TSH levels are significantly elevated, while in secondary and tertiary hypothyroidism, TSH levels are low.

**TSH levels During Pregnancy :**

- First Trimester : 0.1 to 2.5 µIU/mL
- Second Trimester : 0.2 to 3.0 µIU/mL
- Third trimester : 0.3 to 3.0 µIU/mL

Reference : Carl A.Burtis,Edward R.Ashwood,David E.Bruns. Tietz Textbook of Clinical Chemistry and Molecular Diagnostics. 5th Edition. Philadelphia: WB Saunders,2012:2170

This is an electronically authenticated report.

Test done from collected sample.

Printed On: 11-Nov-2022 14:04

**Dr. Vishal Jhaveri**  
M.B.B.S, D.C.P  
Reg. G-13041

We are open 24 x 7 & 365 days

Page 1 of 2  
LLP Identification Number: AAN-8932



Unipath Specialty Laboratory (Baroda) LLP- Platinum Complex, Opp. HDFC Bank, Nr. Radha Krishna char rasta, Akota, Vadodara - 390020  
Mobile: 7228800500 / 8155028222 | Email: info.baroda@unipathllp.in



## TEST REPORT

Reg. No. : 21101005125	Reg. Date : 11-Nov-2022 12:19	Collected On : 11-Nov-2022 12:20
Name : Mr. GYAN PRAKASH		Approved On : 11-Nov-2022 14:01
Age : 48 Years	Gender : Male	Ref. No. :
Ref. By :		Dispatch At :
Location : SAVITA SUPERSPECIALTY HOSPITAL @ WAGHODIYA ROAD		Tele No. :

Test Name	Results	Units	Bio. Ref. Interval
<b>PROSTATE SPECIFIC ANTIGEN</b>			
PSA	0.620	ng/mL	0 - 4

Method:CLIA

Sample Type:Serum

**Note:**

PSA is a glycoprotein that is produced by the prostate gland, the lining of the urethra, and the bulbourethral gland. Normally, very little PSA is secreted in the blood. Increases in glandular size and tissue damage caused by benign prostatic hypertrophy, prostatitis, or prostate cancer may increase circulating PSA levels.

Digital rectal examination generally does not increase normal prostate-specific antigen (PSA) values. However, cystoscopy, urethral instrumentation, and prostate biopsy may increase PSA levels.

**Useful For**

1. Evaluating patients with documented prostate problems in whom multiple prostate-specific antigen tests may be necessary per year
2. Monitoring patients with a history of prostate cancer as an early indicator of recurrence and response to treatment.
3. Prostate cancer screening.

----- End Of Report -----

This is an electronically authenticated report.

Test done from collected sample.

Printed On: 11-Nov-2022 14:04

  
**Dr. Ankit Jhaveri**  
MD Pathology  
Reg. G-15471

We are open 24 x 7 & 365 days

Page 2 of 2  
LLP Identification Number: AAN-8932



## Examination by DENTAL

Name:-GYAN PRAKASH

Age: 48/FEMALE

Reg.No: 20221106167

DOE: 11/11/2022

Presenting Complaint: ROUTINE CHEK UP

Medical History : HYPERTENSION

Examination: CALCULUS ++ STAIN ++

Impression: NAD

Advice: SCALLING AND POLISING

DR RUSHDA MALEK





Examination By Ophthalmologist

NAME: GYAN PRAKASH

Age: 48/MALE

Reg.No: 20221106167

DOE: 11/11/2022

Present Complaints: NAD

Medical History: NAD

Examination Of Eye: Right

External Examination : WNL

Anti Seg Examination: RRRL

Schiotz Tonometry IOP: 14

Fundus: NILL

Without Glass Distant Vision: \_\_\_\_\_

Near Vision: \_\_\_\_\_

With Glass Distant Vision: 6/6\_+0.75+ 1.0/130\_\_\_ 6/6+1.5 /+0.75/180

Near VISION :N6 + 1.0DSPH ADD BIOFOCAL

Colour Vision (With Ishihara Chart): WNL

Advice: NAD

DR CHETAN CHAUHAN



CANON RK-F2  
11/NOV/2022 10:31  
No. :003252  
NAME : M/F

<RIGHT>			
[REF]	SPH	CYL	AX
	+0.75	+1.00	131
	+0.75	+1.00	129
[	+0.25	+0.75	156
]	+0.75	+1.00	130]

<LEFT >			
[REF]	SPH	CYL	AX
	+1.75	+0.75	5

PD : 66 mm

SOLACE HEALTH CARE  
WAGHODIA ROAD,  
VADODARA.



# Savita

**Superspeciality Hospital**  
(A Unit of Solace Healthcare Pvt. Ltd.)

Parivar Char Rasta, Waghodia-Dabhoi Ring Road, Vadodara-390019

0265-2578844 / 2578849 mh@savitahospital.com savitahospital.com

## PHYSICIAN EXAMINATION

**Name:- GYAN PRAKASH**

**Age: 48/MALE**

**Reg.No: 20221106167**

**DOE: 11/11/2022**

### Physical Examination:

**Height: 178CM**

**Weight: 91 KG**

**PULSE: 86**

**Temperature: NORMAL**

**BMI: 16.0**

**BP: 129/78**

**SPO2- 99%**

**Chief Complaint: NAD**

**Past History: NAD**

**General Examination: NAD**

**Systemic Examination: NAD**

**INVESTIGATION : NAD**

**ADVICE: NAD**

**TAB FEBUXOSTAT (40MG) 1-0-0 X 15DAYS.**

**DR AMIT VADHEL**





भारत सरकार  
Government of India



Issue Date: 13/02/2014



Gyan Prakash  
DOB : 10/01/1974  
Male



2726 6859 5810

मेरा आधार, मेरी पहचान





बैंक ऑफ़ बड़ोदा  
Bank of Baroda



नाम  
Name

ज्ञान प्रकाश  
Gyan Prakash

कर्मचारी सूच. क्र.  
E.C. No.

78763

  
जारीकर्ता प्राधिकारी  
Issuing Authority

  
धारक के हस्ताक्षर  
Signature of Holder

**SUGGESTIVE LIST OF MEDICAL TESTS**

<b>FOR MALE</b>	<b>FOR FEMALE</b>
CBC	CBC
ESR	ESR
Blood Group & RH Factor	Blood Group & RH Factor
Blood and Urine Sugar Fasting	Blood and Urine Sugar Fasting
Blood and Urine Sugar PP	Blood and Urine Sugar PP
Stool Routine	Stool Routine
<b>Lipid Profile</b>	<b>Lipid Profile</b>
Total Cholesterol	Total Cholesterol
HDL	HDL
LDL	LDL
VLDL	VLDL
Triglycerides	Triglycerides
HDL / LDL ratio	HDL / LDL ratio
<b>Liver Profile</b>	<b>Liver Profile</b>
AST	AST
ALT	ALT
GGT	GGT
Bilirubin (total, direct, indirect)	Bilirubin (total, direct, indirect)
ALP	ALP
Proteins (T, Albumin, Globulin)	Proteins (T, Albumin, Globulin)
<b>Kidney Profile</b>	<b>Kidney Profile</b>
Serum creatinine	Serum creatinine
Blood Urea Nitrogen	Blood Urea Nitrogen
Uric Acid	Uric Acid
HBA1C	HBA1C
Routine urine analysis	Routine urine analysis
USG Whole Abdomen	USG Whole Abdomen
<b>General Tests</b>	<b>General Tests</b>
X Ray Chest	X Ray Chest
ECG	ECG
2D/3D ECHO / TMT	2D/3D ECHO / TMT
Stress Test	Thyroid Profile (T3, T4, TSH)
PSA Male (above 40 years)	Mammography (above 40 years) and Pap Smear (above 30 years).
Thyroid Profile (T3, T4, TSH)	Dental Check-up consultation
Dental Check-up consultation	Physician Consultation
Physician Consultation	Eye Check-up consultation
Eye Check-up consultation	Skin/ENT consultation
Skin/ENT consultation	Gynaec Consultation

LETTER OF APPROVAL / RECOMMENDATION

To,

The Coordinator,  
Mediwheel (Arcofemi Healthcare Limited)  
Helpline number: 011- 41195959

Dear Sir / Madam,

**Sub: Annual Health Checkup for the employees of Bank of Baroda**

This is to inform you that the following employee wishes to avail the facility of Cashless Annual Health Checkup provided by you in terms of our agreement.

PARTICULARS	EMPLOYEE DETAILS
NAME	MR. PRAKASH GYAN
EC NO.	78763
DESIGNATION	RURAL & AGRI BANKING
PLACE OF WORK	VADODARA,HO, ALKAPURI
BIRTHDATE	10-01-1974
PROPOSED DATE OF HEALTH CHECKUP	11-11-2022
BOOKING REFERENCE NO.	22D78763100029616E

This letter of approval / recommendation is valid if submitted along with copy of the Bank of Baroda employee id card. This approval is valid from **09-11-2022** till **31-03-2023**. The list of medical tests to be conducted is provided in the annexure to this letter. Please note that the said health checkup is a **cashless facility** as per our tie up arrangement. We request you to attend to the health checkup requirement of our employee and accord your top priority and best resources in this regard. The EC Number and the booking reference number as given in the above table shall be mentioned in the invoice, invariably.

We solicit your co-operation in this regard.

Yours faithfully,

Sd/-

**Chief General Manager**  
**HRM Department**  
**Bank of Baroda**

(Note: This is a computer generated letter. No Signature required. For any clarification, please contact Mediwheel (Arcofemi Healthcare Limited))