

RADIOLOGY DIVISION

Acc no: 4182WK009933	Name: Mr. Avneesh Anand	Age: 44 y	Sex: Male	Date: 25.11.23
-----------------------------	--------------------------------	------------------	------------------	-----------------------

US SCAN WHOLE ABDOMEN

LIVER is normal in size (14.2 cm). Margins are regular. **Hepatic parenchyma shows increased echogenicity.** No focal lesions seen. No dilatation of intrahepatic biliary radicles. CBD is not dilated. Portal vein is normal in caliber (11.2 mm).

GALL BLADDER is distended and lumen clear. No calculi / polyp noted. Wall thickness is normal. No pericholecystic fluid seen.

SPLEEN is normal in size (8.8 cm) and parenchymal echotexture. No focal lesion seen.

PANCREAS Part of body visualized, appears normal in size and parenchymal echotexture. Pancreatic duct is not dilated.

RIGHT KIDNEY is normal in size (10.4 x 3.9 cm) and shows normal parenchymal echotexture. Cortico medullary differentiation is maintained. Parenchymal thickness is normal. No echogenic focus with shadowing suggestive of renal calculi seen. No dilatation of pelvicalyceal system seen. Ureter is not dilated. Perinephric spaces are normal.

LEFT KIDNEY is normal in size (10.8 x 4.2 cm) and shows normal parenchymal echotexture. Cortico medullary differentiation is maintained. Parenchymal thickness is normal. No echogenic focus with shadowing suggestive of renal calculi seen. No dilatation of pelvicalyceal system seen. Ureter is not dilated. Perinephric spaces are normal.

PARAAORTIC AREA No retroperitoneal lymphadenopathy or mass seen.

URINARY BLADDER is distended, normal in wall thickness, lumen clear.

Post void residual urine vol - nil

PROSTATE is mildly enlarged in size (vol - 21 cc) and shows normal echotexture. No focal lesion seen. No ascites or pleural effusion.

Gaseous distension of bowel loops noted. No obvious bowel wall thickening seen sonologically.

CONCLUSION:-

- **Grade II fatty liver - Suggest LF T correlation.**
- **Grade I prostatomegaly**

Dr. Nisha Unni MD , DNB (RD)
Consultant radiologist.

*Thanks, your feedback will be appreciated.
(Please bring relevant investigation reports during all visits).
Because of technical and technological limitations complete accuracy cannot be assured on imaging.
Suggested correlation with clinical findings and other relevant investigations consultations, and if required repeat
imaging recommended in the event of controversies. AR*

For appointments / any clarification of report please contact 9496005190 between 9 am – 5.30 pm).

DDRC *agilus* Pathlabs Limited.

Corp. Office : Express House, Second Floor, Opp. Pothys Silks, Banerjee Road, Kaloor -682017
Contact :- 93334 93334, Web :- www.ddrcagilus.com Email :- info.ddrc@agilus.in

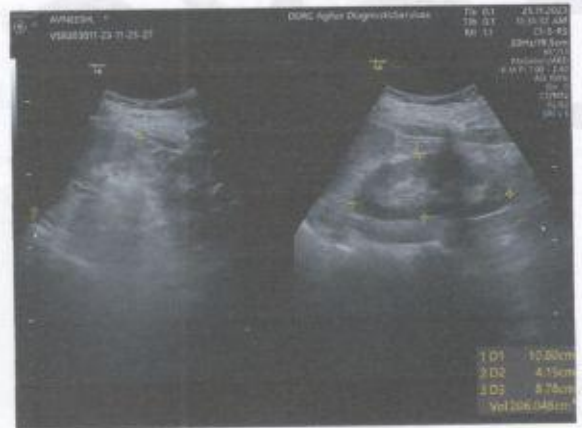

If the examinee is suffering from an acute life threatening situation, you may be obliged to disclose the result of the medical examination to the examinee.

1. Name of the examinee	:	Mr./Mrs./Ms. <u>Ameesh Anand</u>
2. Mark of Identification	:	(Mole/Scar/any other (specify location)):
3. Age/Date of Birth	:	<u>29/11</u> Gender: F/M
4. Photo ID Checked	:	(Passport/Election Card/PAN Card/Driving Licence/Company ID)

PHYSICAL DETAILS:

a. Height <u>166</u> (cms)	b. Weight <u>68</u> (Kgs)	c. Girth of Abdomen <u>88</u> (cms)
d. Pulse Rate <u>87/102</u> /Min	e. Blood Pressure:	Systolic Diastolic
	1 st Reading	<u>140</u> <u>110</u>
	2 nd Reading	

FAMILY HISTORY:

Relation	Age if Living	Health Status	If deceased, age at the time and cause
Father	<u>75</u>	<u>Well</u>	
Mother	<u>74</u>	<u>Well</u>	
Brother(s)			
Sister(s)			

HABITS & ADDICTIONS: Does the examinee consume any of the following?

Tobacco in any form	Sedative	Alcohol

PERSONAL HISTORY

- | | |
|---|---|
| a. Are you presently in good health and entirely free from any mental or Physical impairment or deformity. If No, please attach details. <u>Y/N</u> | c. During the last 5 years have you been medically examined, received any advice or treatment or admitted to any hospital? <u>Y/N</u> |
| b. Have you undergone/been advised any surgical procedure? <u>Y/N</u> | d. Have you lost or gained weight in past 12 months? <u>Y/N</u> |

Have you ever suffered from any of the following?

- | | |
|--|---|
| • Psychological Disorders or any kind of disorders of the Nervous System? <u>Y/N</u> | • Any disorder of Gastrointestinal System? <u>Y/N</u> |
| • Any disorders of Respiratory system? <u>Y/N</u> | • Unexplained recurrent or persistent fever, and/or weight loss <u>Y/N</u> |
| • Any Cardiac or Circulatory Disorders? <u>Y/N</u> | • Have you been tested for HIV/HBsAg / HCV before? If yes attach reports <u>Y/N</u> |
| • Enlarged glands or any form of Cancer/Tumour? <u>Y/N</u> | • Are you presently taking medication of any kind? <u>Y/N</u> |
| • Any Musculoskeletal disorder? <u>Y/N</u> | |

• Any disorders of Urinary System? Y/N

• Any disorder of the Eyes, Ears, Nose, Throat or Mouth & Skin Y/N

FOR FEMALE CANDIDATES ONLY

a. Is there any history of diseases of breast/genital organs? Y/N

d. Do you have any history of miscarriage/abortion or MTP Y/N

b. Is there any history of abnormal PAP Smear/Mammogram/USG of Pelvis or any other tests? (If yes attach reports) Y/N

e. For Parous Women, were there any complication during pregnancy such as gestational diabetes, hypertension etc Y/N

c. Do you suspect any disease of Uterus, Cervix or Ovaries? Y/N

f. Are you now pregnant? If yes, how many months? Y/N

CONFIDENTIAL COMMENTS FROM MEDICAL EXAMINER

- Was the examinee co-operative? Y/N
- Is there anything about the examinee's health, lifestyle that might affect him/her in the near future with regard to his/her job? Y/N
- Are there any points on which you suggest further information be obtained? Y/N
- Based on your clinical impression, please provide your suggestions and recommendations below;

*Grade II fatty liver &
Grade II prostatomegaly*

➤ Do you think he/she is **MEDICALLY FIT** or **UNFIT** for employment.

MEDICAL EXAMINER'S DECLARATION

I hereby confirm that I have examined the above individual after verification of his/her identity and the findings stated above are true and correct to the best of my knowledge.

Name & Signature of the Medical Examiner : *[Signature]*

Seal of Medical Examiner : **DR. SERIN LOPEZ. MBBS**
Reg. No. 77656
MEDICAL OFFICER
DDRC AGILUS PATHLABS LTD.
Aster Square, Medical College. P.O, TVM

Name & Seal of DDRC SRL Branch :

Date & Time : *25/11/2023*



DDRC agilus Pathlabs Limited.

Corp. Office : Express House, Second Floor, Opp. Pothys Silks, Banerjee Road, Kaloor -682017
Contact :- 93334 93334, Web :- www.ddrcagilus.com Email :- info.ddrc@agilus.in

АЛИЕВШ АИАНД М ЧУ ДИАНД НЭЭЭНВА 112215033 CHEST-PA MK008833 2U

DDPC AIGIUS

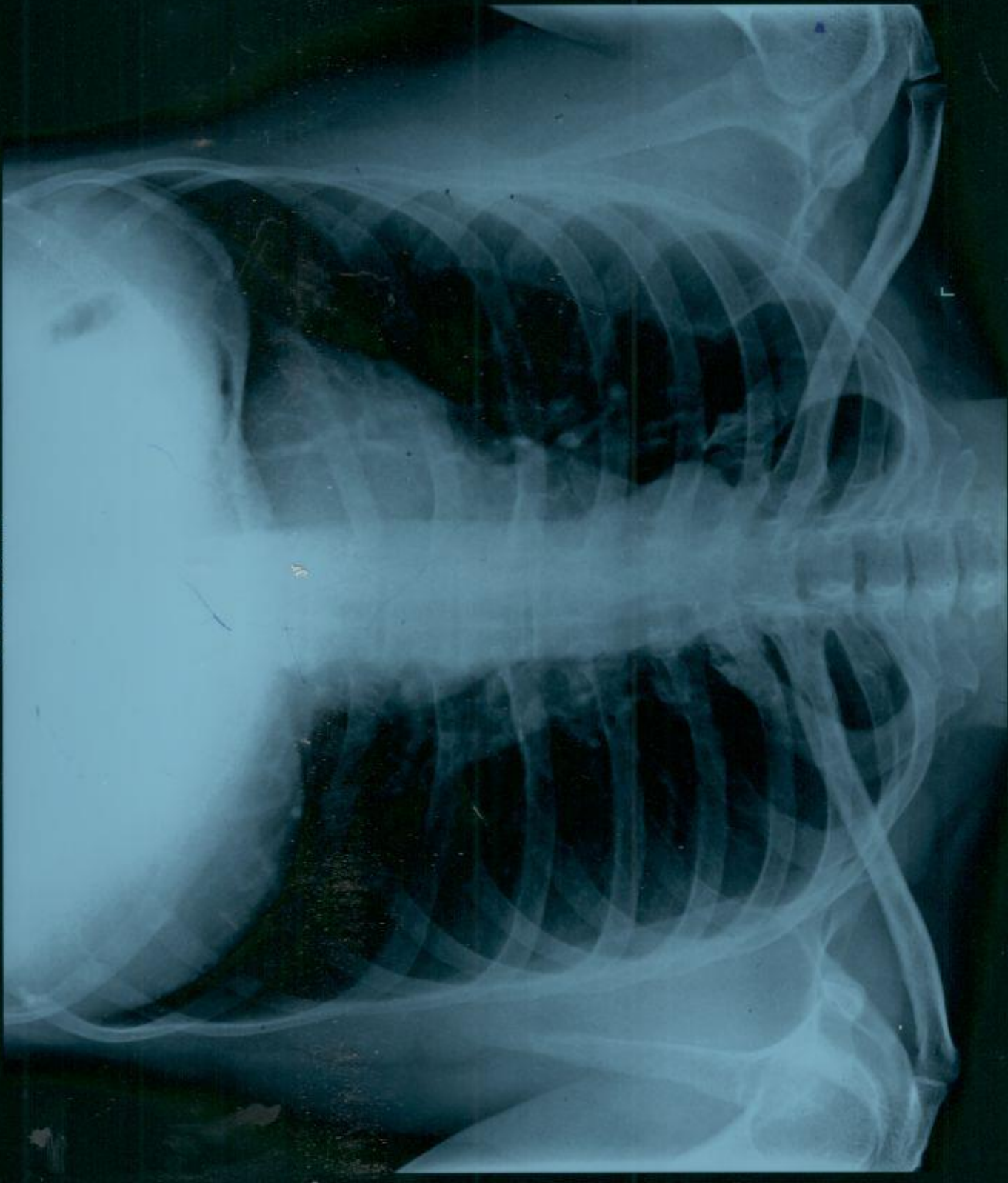

ID: 009933

Diagnosis Information:

Male / mHg
44 Years / kg
cm

Mr. Anveesh Prasad.

HR : 82 bpm
P : 106 ms
PR : 153 ms
QRS : 91 ms
QTc : 381/446 ms
PORS/T : 51/78/45 °
RV5/SV1 : 0.952/0.494 mV

Report Confirmed by:

Arrow CE



Dr. SERIN LOPEZ. MBBS
Reg. No. 71656
MEDICAL OFFICER
DDRC AGILUS PATHLABS LTD.
Aster Square, Medical College, P.O. Tvm

Standard

V1

V2

V3

V4

Standard	L I	L II	L III	L III Inspiration
----------	-----	------	-------	-------------------

ID: 009933 25-11-2023 10:19:47 AM

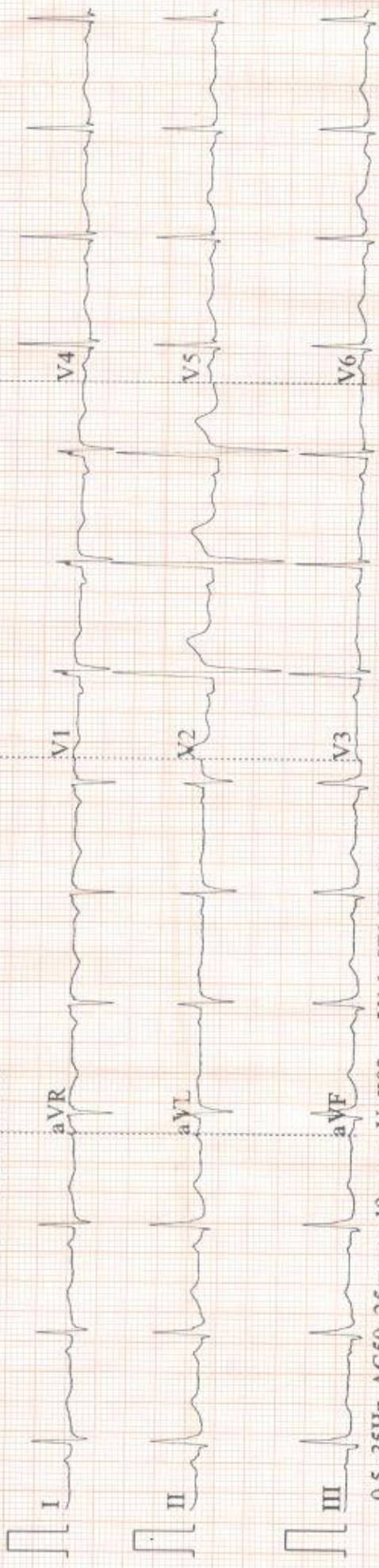

0.5-35Hz AC50 25mm/s 10mm/mV ♡82 V1.0 SEMIP V1.7 DDRC-AGILUS

AUG 10 W CE

NAME : MR AVNEESH ANAND	AGE:44/M	DATE: 25/11/2023
-------------------------	----------	------------------

CHEST X-RAY REPORT

CHEST X-RAY PA VIEW : Trachea central
 No cardiomegaly
 Normal vascularity
 No parenchymal lesion.
 Costophrenic and cardiophrenic angles clear

➤ **IMPRESSION** : Normal Chest Xray

ELECTRO CARDIOGRAM : NSR: 69/minute
 No evidence of ischaemia

➤ **IMPRESSION** : Normal Ecg.



Company name: MEDIWHEEL

(Signature)
Dr. SERIN LOPEZ. MBBS
 Reg. No. 77656
 MEDICAL OFFICER
 DDRC AGILUS PATHLABS LTD.
 Aster Square, Medical College, PO, TVM
 Reg No 77656
DDRC AGILUS PATHLABS LTD

From

ANNEESH ANAND
BANK OF BARODA
E.C. No. 160163

Trivandrum

25-11-2023

To

MEDIWHEEL.

Dear Sir/Madam

I am not interested in dental checkup.

Thanking you.

Yours faithfully



ANNEESH ANAND



PATIENT NAME : MR AVNEESH ANAND
REF. DOCTOR : SELF
CODE/NAME & ADDRESS : CA00010147 -

 MEDIWHEEL ARCOFEMI HEALTHCARE LIMITED
 F701A, LADO SARAI, NEW DELHI,SOUTH DELHI,
 DELHI,
 SOUTH DELHI 110030
 8800465156

ACCESSION NO : 4182WK009933
PATIENT ID : MRAVM2511794182
CLIENT PATIENT ID:
ABHA NO :
AGE/SEX : 44 Years Male
DRAWN :
RECEIVED : 25/11/2023 09:08:24
REPORTED : 27/11/2023 09:30:19

Test Report Status	<u>Preliminary</u>	Results	Biological Reference Interval	Units
--------------------	--------------------	---------	-------------------------------	-------

MEDIWHEEL HEALTH CHECKUP ABOVE 40(M)TMT
TREADMILL TEST

TREADMILL TEST REPORT GIVEN

PHYSICAL EXAMINATION

PHYSICAL EXAMINATION REPORT ATTACHED



DR NISHA UNNI, MBBS,MD
(RD),DNB (Reg.No:50162)
Consultant Radiologist

View Details



View Report

PERFORMED AT :

 DDRC AGILUS PATHLABS LIMITED
 ASTER SQUARE BUILDING, ULLOOR,
 MEDICAL COLLEGE P.O
 TRIVANDRUM, 695011
 KERALA, INDIA
 Tel : 93334 93334, Fax : CIN - U85190MH2006PTC161480
 Email : customercare.ddrc@agilus.in

Patient Ref. No. 66600006874594

PATIENT NAME : MR AVNEESH ANAND
REF. DOCTOR : SELF
CODE/NAME & ADDRESS : CA00010147 -

 MEDIWHEEL ARCOFEMI HEALTHCARE LIMITED
 F701A, LADO SARAI, NEW DELHI, SOUTH DELHI,
 DELHI,
 SOUTH DELHI 110030
 8800465156

ACCESSION NO : 4182WK009933
PATIENT ID : MRAVM2511794182
CLIENT PATIENT ID:
ABHA NO :
AGE/SEX : 44 Years Male
DRAWN :
RECEIVED : 25/11/2023 09:08:24
REPORTED : 27/11/2023 09:30:19

Test Report Status	Preliminary	Results	Units
--------------------	-------------	---------	-------

MEDIWHEEL HEALTH CHECKUP ABOVE 40(M)TMT
ECG WITH REPORT
REPORT

REPORT GIVEN

USG ABDOMEN AND PELVIS
REPORT

REPORT GIVEN

CHEST X-RAY WITH REPORT
REPORT

REPORT GIVEN

HAEMATOLOGY
MEDIWHEEL HEALTH CHECKUP ABOVE 40(M)TMT
GLYCOSYLATED HEMOGLOBIN(HBA1C), EDTA WHOLE BLOOD

HBA1C	5.0	Non-diabetic Adult < 5.7 Pre-diabetes 5.7 - 6.4 Diabetes diagnosis: > or = 6.5 Therapeutic goals: < 7.0 Action suggested : > 8.0 (ADA Guideline 2021)	%
MEAN PLASMA GLUCOSE	96.8	< 116.0	mg/dL

BLOOD COUNTS,EDTA WHOLE BLOOD

HEMOGLOBIN	14.0	13.0 - 17.0	g/dL
RED BLOOD CELL COUNT	4.83	4.50 - 5.50	mil/ μ L

DR NISHA UNNI, MBBS,MD
 (RD),DNB (Reg.No:50162)
 Consultant Radiologist

DR.VAISHALI RAJAN, MBBS DCP
 (Pathology)
 (Reg No - TCC 27150)
 HOD - HAEMATOLOGY

DR. ASTHA YADAV, MD
 Biochemistry
 (Reg No - DMC/R/20690)
 CONSULTANT BIOCHEMIST

View Details



View Report

Page 2 Of 9

PERFORMED AT :

 DDRC AGILUS PATHLABS LIMITED
 ASTER SQUARE BUILDING, ULLOOR,
 MEDICAL COLLEGE P.O
 TRIVANDRUM, 695011
 KERALA, INDIA
 Tel : 93334 93334, Fax : CIN - U85190MH2006PTC161480
 Email : customercare.ddrc@agilus.in

Patient Ref. No. 66600006874594

PATIENT NAME : MR AVNEESH ANAND

REF. DOCTOR : SELF

CODE/NAME & ADDRESS : CA00010147 -

MEDIWHEEL ARCOFEMI HEALTHCARE LIMITED
F701A, LADO SARAI, NEW DELHI, SOUTH DELHI,
DELHI,
SOUTH DELHI 110030
8800465156

ACCESSION NO : **4182WK009933**

PATIENT ID : MRAVM2511794182

CLIENT PATIENT ID:

ABHA NO :

AGE/SEX : 44 Years Male

DRAWN :

RECEIVED : 25/11/2023 09:08:24

REPORTED : 27/11/2023 09:30:19

Test Report Status	Preliminary	Results	Units
--------------------	-------------	---------	-------

WHITE BLOOD CELL COUNT	5.83	4.0 - 10.0	thou/ μ L
PLATELET COUNT	210	150 - 410	thou/ μ L

RBC AND PLATELET INDICES

HEMATOCRIT	40.5	40.0 - 50.0	%
MEAN CORPUSCULAR VOL	83.9	83.0 - 101	fL
MEAN CORPUSCULAR HGB.	29.0	27.0 - 32.0	pg
MEAN CORPUSCULAR HEMOGLOBIN CONCENTRATION	34.6 High	31.50 - 34.50	g/dL
RED CELL DISTRIBUTION WIDTH	13.2	11.60 - 14.0	%
MENTZER INDEX	17.4		
MEAN PLATELET VOLUME	8.6	6.80 - 10.90	fL

WBC DIFFERENTIAL COUNT

SEGMENTED NEUTROPHILS	57	40.0 - 80.0	%
LYMPHOCYTES	37	20.0 - 40.0	%
MONOCYTES	4	2.0 - 10.0	%
EOSINOPHILS	2	1.0 - 6.0	%
BASOPHILS	0	0.0 - 1.0	%
ABSOLUTE NEUTROPHIL COUNT	3.32	2.0 - 7.0	thou/ μ L
ABSOLUTE LYMPHOCYTE COUNT	2.14	1.0 - 3.0	thou/ μ L
ABSOLUTE MONOCYTE COUNT	0.23	0.20 - 1.0	thou/ μ L
ABSOLUTE EOSINOPHIL COUNT	0.09	0.02 - 0.50	thou/ μ L
ABSOLUTE BASOPHIL COUNT	0		thou/ μ L
NEUTROPHIL LYMPHOCYTE RATIO (NLR)	1.6		

ERYTHROCYTE SEDIMENTATION RATE (ESR), EDTA BLOOD

SEDIMENTATION RATE (ESR)	8	0 - 14	mm at 1 hr
--------------------------	---	--------	------------



DR. VAISHALI RAJAN, MBBS DCP
(Pathology)
(Reg No - TCC 27150)
HOD - HAEMATOLOGY



DR. ASTHA YADAV, MD
Biochemistry
(Reg No - DMC/R/20690)
CONSULTANT BIOCHEMIST

Page 3 Of 9



View Details



View Report

PERFORMED AT :

DDRC AGILUS PATHLABS LIMITED
ASTER SQUARE BUILDING, ULLOOR,
MEDICAL COLLEGE P.O
TRIVANDRUM, 695011
KERALA, INDIA
Tel : 93334 93334, Fax : CIN - U85190MH2006PTC161480
Email : customercare.ddrc@agilus.in



Patient Ref. No. 66600006874594

PATIENT NAME : MR AVNEESH ANAND

REF. DOCTOR : SELF

CODE/NAME & ADDRESS : CA00010147 -

MEDIWHEEL ARCOFEMI HEALTHCARE LIMITED
F701A, LADO SARAI, NEW DELHI, SOUTH DELHI,
DELHI,
SOUTH DELHI 110030
8800465156

ACCESSION NO : **4182WK009933**

PATIENT ID : MRAVM2511794182

CLIENT PATIENT ID:

ABHA NO :

AGE/SEX : 44 Years Male

DRAWN :

RECEIVED : 25/11/2023 09:08:24

REPORTED : 27/11/2023 09:30:19

Test Report Status	Preliminary	Results	Units
--------------------	-------------	---------	-------

SUGAR URINE - POST PRANDIAL

SUGAR URINE - POST PRANDIAL	NOT DETECTED	NOT DETECTED	
-----------------------------	--------------	--------------	--

SUGAR URINE - FASTING

SUGAR URINE - FASTING	NOT DETECTED	NOT DETECTED	
-----------------------	--------------	--------------	--

IMMUNOHAEMATOLOGY**MEDIWHEEL HEALTH CHECKUP ABOVE 40(M)TMT****ABO GROUP & RH TYPE, EDTA WHOLE BLOOD**

ABO GROUP	TYPE B
RH TYPE	NEGATIVE

METHOD : COLUMN AGGLUTINATION TECHNOLOGY

BIO CHEMISTRY**MEDIWHEEL HEALTH CHECKUP ABOVE 40(M)TMT****BLOOD UREA NITROGEN (BUN), SERUM**

BLOOD UREA NITROGEN	6	Adult(<60 yrs) : 6 to 20	mg/dL
---------------------	---	--------------------------	-------

BUN/CREAT RATIO

BUN/CREAT RATIO	14.4
-----------------	------



DR. ASTHA YADAV, MD
Biochemistry
(Reg No - DMC/R/20690)
CONSULTANT BIOCHEMIST



DR. VAISHALI RAJAN, MBBS DCP
(Pathology)
(Reg No - TCC 27150)
HOD - HAEMATOLOGY

Page 4 Of 9



View Details



View Report

PERFORMED AT :

DDRC AGILUS PATHLABS LIMITED
ASTER SQUARE BUILDING, ULLOOR,
MEDICAL COLLEGE P.O
TRIVANDRUM, 695011
KERALA, INDIA
Tel : 93334 93334, Fax : CIN - U85190MH2006PTC161480
Email : customercare.ddrc@agilus.in



Patient Ref. No. 66600006874594

PATIENT NAME : MR AVNEESH ANAND
REF. DOCTOR : SELF
CODE/NAME & ADDRESS : CA00010147 -

 MEDIWHEEL ARCOFEMI HEALTHCARE LIMITED
 F701A, LADO SARAI, NEW DELHI, SOUTH DELHI,
 DELHI,
 SOUTH DELHI 110030
 8800465156

ACCESSION NO : 4182WK009933

PATIENT ID : MRAVM2511794182

CLIENT PATIENT ID:
ABHA NO :
AGE/SEX : 44 Years Male

DRAWN :
RECEIVED : 25/11/2023 09:08:24

REPORTED : 27/11/2023 09:30:19

Test Report Status	Preliminary	Results	Units
--------------------	-------------	---------	-------

CREATININE, SERUM

CREATININE	0.92	18 - 60 yrs : 0.9 - 1.3	mg/dL
------------	------	-------------------------	-------

GLUCOSE, POST-PRANDIAL, PLASMA

GLUCOSE, POST-PRANDIAL, PLASMA	74	Diabetes Mellitus : > or = 200. Impaired Glucose tolerance/ Prediabetes : 140 - 199. Hypoglycemia : < 55.	mg/dL
--------------------------------	----	--	-------

Comments

PPBS AFTER 2 hr

GLUCOSE FASTING, FLUORIDE PLASMA

FBS (FASTING BLOOD SUGAR)	92	Diabetes Mellitus : > or = 126. Impaired fasting Glucose/ Prediabetes : 101 - 125. Hypoglycemia : < 55.	mg/dL
---------------------------	----	--	-------

LIVER FUNCTION TEST WITH GGT

BILIRUBIN, TOTAL	0.86	General Range : < 1.1	mg/dL
BILIRUBIN, DIRECT	0.30	General Range : < 0.3	mg/dL
BILIRUBIN, INDIRECT	0.56	General Range : < 0.85	mg/dL
TOTAL PROTEIN	7.2	Ambulatory : 6.4 - 8.3 Recumbant : 6 - 7.8	g/dL
ALBUMIN	4.9	20-60yrs : 3.5 - 5.2	g/dL
GLOBULIN	2.3	General Range : 2 - 3.5 Premature Neonates : 0.29 - 1.04	g/dL

DR. ASTHA YADAV, MD
Biochemistry
(Reg No - DMC/R/20690)
CONSULTANT BIOCHEMIST

Page 5 Of 9



View Details



View Report

PERFORMED AT :

 DDRC AGILUS PATHLABS LIMITED
 ASTER SQUARE BUILDING, ULLOOR,
 MEDICAL COLLEGE P.O
 TRIVANDRUM, 695011
 KERALA, INDIA
 Tel : 93334 93334, Fax : CIN - U85190MH2006PTC161480
 Email : customercare.ddrc@agilus.in

Patient Ref. No. 66600006874594

PATIENT NAME : MR AVNEESH ANAND

REF. DOCTOR : SELF

CODE/NAME & ADDRESS : CA00010147 -
 MEDIWHEEL ARCOFEMI HEALTHCARE LIMITED
 F701A, LADO SARAI, NEW DELHI, SOUTH DELHI,
 DELHI,
 SOUTH DELHI 110030
 8800465156

ACCESSION NO : 4182WK009933
PATIENT ID : MRAVM2511794182
CLIENT PATIENT ID:
ABHA NO :

AGE/SEX : 44 Years Male
DRAWN :
RECEIVED : 25/11/2023 09:08:24
REPORTED : 27/11/2023 09:30:19

Test Report Status	Preliminary	Results	Units
--------------------	-------------	---------	-------

ALBUMIN/GLOBULIN RATIO	2.1	General Range : 1.1 - 2.5	RATIO
ASPARTATE AMINOTRANSFERASE (AST/SGOT)	23	Adults : < 40	U/L
ALANINE AMINOTRANSFERASE (ALT/SGPT)	26	Adults : < 45	U/L
ALKALINE PHOSPHATASE	74	Adult(<60yrs) : 40 -130	U/L
GAMMA GLUTAMYL TRANSFERASE (GGT)	15	Adult (Male) : < 60	U/L

TOTAL PROTEIN, SERUM

TOTAL PROTEIN	7.2	Ambulatory : 6.4 - 8.3 Recumbant : 6 - 7.8	g/dL
---------------	-----	---	------

URIC ACID, SERUM

URIC ACID	4.6	Adults : 3.4-7	mg/dL
-----------	-----	----------------	-------

BIOCHEMISTRY - LIPID

MEDIWHEEL HEALTH CHECKUP ABOVE 40(M)TMT

LIPID PROFILE, SERUM

CHOLESTEROL	176	Desirable : < 200 Borderline : 200-239 High : >or= 240	mg/dL
TRIGLYCERIDES	99	Normal : < 150 High : 150-199 Hypertriglyceridemia : 200-499 Very High : > 499	mg/dL
HDL CHOLESTEROL	33 Low	General range : 40-60	mg/dL
LDL CHOLESTEROL, DIRECT	129	Optimum : < 100 Above Optimum : 100-139 Borderline High : 130-159 High : 160-189 Very High : >or= 190	mg/dL

DR. ASTHA YADAV, MD
Biochemistry
(Reg No - DMC/R/20690)
CONSULTANT BIOCHEMIST



View Details



View Report

PERFORMED AT :

DDRC AGILUS PATHLABS LIMITED
 ASTER SQUARE BUILDING, ULLOOR,
 MEDICAL COLLEGE P.O
 TRIVANDRUM, 695011
 KERALA, INDIA
 Tel : 93334 93334, Fax : CIN - U85190MH2006PTC161480
 Email : customercare.ddrc@agilus.in



Patient Ref. No. 66600006874594

PATIENT NAME : MR AVNEESH ANAND		REF. DOCTOR : SELF	
CODE/NAME & ADDRESS : CA00010147 - MEDIWHEEL ARCOFEMI HEALTHCARE LIMITED F701A, LADO SARAI, NEW DELHI,SOUTH DELHI, DELHI, SOUTH DELHI 110030 8800465156	ACCESSION NO : 4182WK009933	AGE/SEX : 44 Years	Male
	PATIENT ID : MRAVM2511794182	DRAWN :	
	CLIENT PATIENT ID:	RECEIVED : 25/11/2023 09:08:24	
	ABHA NO :	REPORTED : 27/11/2023 09:30:19	

Test Report Status	<u>Preliminary</u>	Results	Units
NON HDL CHOLESTEROL		143	mg/dL
		Desirable : < 130 Above Desirable : 130 -159 Borderline High : 160 - 189 High : 190 - 219 Very high : > / = 220	
VERY LOW DENSITY LIPOPROTEIN CHOL/HDL RATIO		19.8 5.3	mg/dL
		</= 30.0 Low Risk : 3.3 - 4.4 Average Risk : 4.5 - 7.0 Moderate Risk : 7.1 - 11.0 High Risk : > 11.0	
LDL/HDL RATIO		3.9	
		Desirable/Low Risk - 0.5-3 Borderline/Moderate Risk- 3.1-6 High Risk- >6.0	

SPECIALISED CHEMISTRY - HORMONE

MEDIWHEEL HEALTH CHECKUP ABOVE 40(M)TMT

THYROID PANEL, SERUM

T3	111.00	Adult : 80-200	ng/dL
T4	11.90	Adults : 4.5-12.1	µg/dl
TSH 3RD GENERATION	1.690	21-50 yrs : 0.4 - 4.2	µIU/mL

SPECIALISED CHEMISTRY - TUMOR MARKER

MEDIWHEEL HEALTH CHECKUP ABOVE 40(M)TMT

PROSTATE SPECIFIC ANTIGEN, SERUM

PROSTATE SPECIFIC ANTIGEN	1.670	Age Specific :- <49yrs : <2.5 50-59yrs : <3.5 60-69yrs : <4.5 >70yrs : <6.5	ng/mL
---------------------------	-------	---	-------

DR. ASTHA YADAV, MD
Biochemistry
(Reg No - DMC/R/20690)
CONSULTANT BIOCHEMIST



View Details



View Report

PERFORMED AT :

DDRC AGILUS PATHLABS LIMITED
ASTER SQUARE BUILDING, ULLOOR,
MEDICAL COLLEGE P.O
TRIVANDRUM, 695011
KERALA, INDIA
Tel : 93334 93334, Fax : CIN - U85190MH2006PTC161480
Email : customercare.ddrc@agilus.in



Patient Ref. No. 666000006874594

PATIENT NAME : MR AVNEESH ANAND

REF. DOCTOR : SELF

CODE/NAME & ADDRESS : CA00010147 -

MEDIWHEEL ARCOFEMI HEALTHCARE LIMITED
F701A, LADO SARAI, NEW DELHI, SOUTH DELHI,
DELHI,
SOUTH DELHI 110030
8800465156

ACCESSION NO : **4182WK009933**

PATIENT ID : MRAVM2511794182

CLIENT PATIENT ID:

ABHA NO :

AGE/SEX : 44 Years Male

DRAWN :

RECEIVED : 25/11/2023 09:08:24

REPORTED : 27/11/2023 09:30:19

Test Report Status	Preliminary	Results	Units
--------------------	-------------	---------	-------

CLINICAL PATH - URINALYSIS

MEDIWHEEL HEALTH CHECKUP ABOVE 40(M)TMT

PHYSICAL EXAMINATION, URINE

COLOR	PALE YELLOW
APPEARANCE	CLEAR

CHEMICAL EXAMINATION, URINE

PH	7.0	4.7 - 7.5
SPECIFIC GRAVITY	1.004	1.003 - 1.035
PROTEIN	NEGATIVE	NOT DETECTED
GLUCOSE	NEGATIVE	NOT DETECTED
KETONES	NEGATIVE	NOT DETECTED
BLOOD	NEGATIVE	NOT DETECTED
BILIRUBIN	NEGATIVE	NOT DETECTED
UROBILINOGEN	NORMAL	NORMAL
METHOD : DIPSTICK		
NITRITE	NEGATIVE	NOT DETECTED

MICROSCOPIC EXAMINATION, URINE

RED BLOOD CELLS	NOT DETECTED	NOT DETECTED	/HPF
WBC	0-1	0-5	/HPF
EPITHELIAL CELLS	0-1	0-5	/HPF
CASTS	NEGATIVE		
CRYSTALS	NEGATIVE		
REMARKS	NIL		

METHOD : AUTOMATED ANALYSER, MICROSCOPY



DR. ASTHA YADAV, MD
Biochemistry
(Reg No - DMC/R/20690)
CONSULTANT BIOCHEMIST



DR. VAISHALI RAJAN, MBBS DCP
(Pathology)
(Reg No - TCC 27150)
HOD - HAEMATOLOGY



View Details



View Report

Page 8 Of 9

PERFORMED AT :

DDRC AGILUS PATHLABS LIMITED
ASTER SQUARE BUILDING, ULLOOR,
MEDICAL COLLEGE P.O
TRIVANDRUM, 695011
KERALA, INDIA
Tel : 93334 93334, Fax : CIN - U85190MH2006PTC161480
Email : customercare.ddrc@agilus.in



Patient Ref. No. 66600006874594

PATIENT NAME : MR AVNEESH ANAND

REF. DOCTOR : SELF

CODE/NAME & ADDRESS : CA00010147 -
 MEDIWHEEL ARCOFEMI HEALTHCARE LIMITED
 F701A, LADO SARAI, NEW DELHI,SOUTH DELHI,
 DELHI,
 SOUTH DELHI 110030
 8800465156

ACCESSION NO : **4182WK009933**
PATIENT ID : MRAVM2511794182
CLIENT PATIENT ID:
ABHA NO :

AGE/SEX : 44 Years Male
DRAWN :
RECEIVED : 25/11/2023 09:08:24
REPORTED : 27/11/2023 09:30:19

Test Report Status	<u>Preliminary</u>	Results	Units
--------------------	--------------------	---------	-------

CLINICAL PATH - STOOL ANALYSIS

<u>MEDIWHEEL HEALTH CHECKUP ABOVE 40(M)TMT</u>	RESULT PENDING
PHYSICAL EXAMINATION,STOOL	RESULT PENDING
CHEMICAL EXAMINATION,STOOL	RESULT PENDING
MICROSCOPIC EXAMINATION,STOOL	RESULT PENDING



View Details



View Report

PERFORMED AT :

DDRC AGILUS PATHLABS LIMITED
 ASTER SQUARE BUILDING, ULLOOR,
 MEDICAL COLLEGE P.O
 TRIVANDRUM, 695011
 KERALA, INDIA
 Tel : 93334 93334, Fax : CIN - U85190MH2006PTC161480
 Email : customercare.ddrc@agilus.in



Patient Ref. No. 66600006874594

DDRC agilus

Patient Details

Name: AVNEESH ANAND ID: 4182WK009933

Age: 44 y

Sex: M

Date: 25-Nov-23

Time: 2:33:53 PM

Clinical History: NIL

Height: 166 cms

Weight: 65 Kgs

Medications: NIL

Test Details

Protocol: Bruce

Pr.MHR: 176 bpm

THR: 158 (90 % of Pr MHR) bpm

Total Exec. Time: 7 m 57 s

Max. HR: 187 (106% of Pr.MHR)bpm

Max. Mets: 10.20

Max. BP: 160 / 80 mmHg

Max. BP x HR: 29920 mmHg/min

Min. BP x HR: 5360 mmHg/min

Test Termination Criteria: THR ATTAINED

Protocol Details

Stage Name	Stage Time (min : sec)	Mets	Speed (mph)	Grade (%)	Heart Rate (bpm)	Max. BP (mm/Hg)	Max. ST Level (mm)	Max. ST Slope (mV/s)
Supine	0 : 13	1.0	0	0	69	120 / 80	-0.42 II	1.42 V2
Standing	0 : 1	1.0	0	0	69	120 / 80	-0.42 II	1.42 V2
Hyperventilation	0 : 13	1.0	0	0	67	120 / 80	-0.64 III	1.42 V2
1	3 : 0	4.6	1.7	10	125	130 / 80	-3.18 II	2.48 V3
2	3 : 0	7.0	2.5	12	144	140 / 80	-1.70 III	3.54 V3
Peak Ex	1 : 57	10.2	3.4	14	187	160 / 80	-1.70 II	4.60 V3
Recovery(1)	1 : 0	1.8	1	0	120	150 / 80	-4.46 V1	5.66 V3
Recovery(2)	1 : 0	1.0	0	0	100	140 / 80	-1.06 aVR	5.66 V3
Recovery(3)	1 : 0	1.0	0	0	102	140 / 80	-0.64 III	3.18 V3
Recovery(4)	1 : 0	1.0	0	0	98	130 / 80	-2.34 II	2.48 V3
Recovery(5)	0 : 22	1.0	0	0	95	120 / 80	-0.85 III	1.42 V3

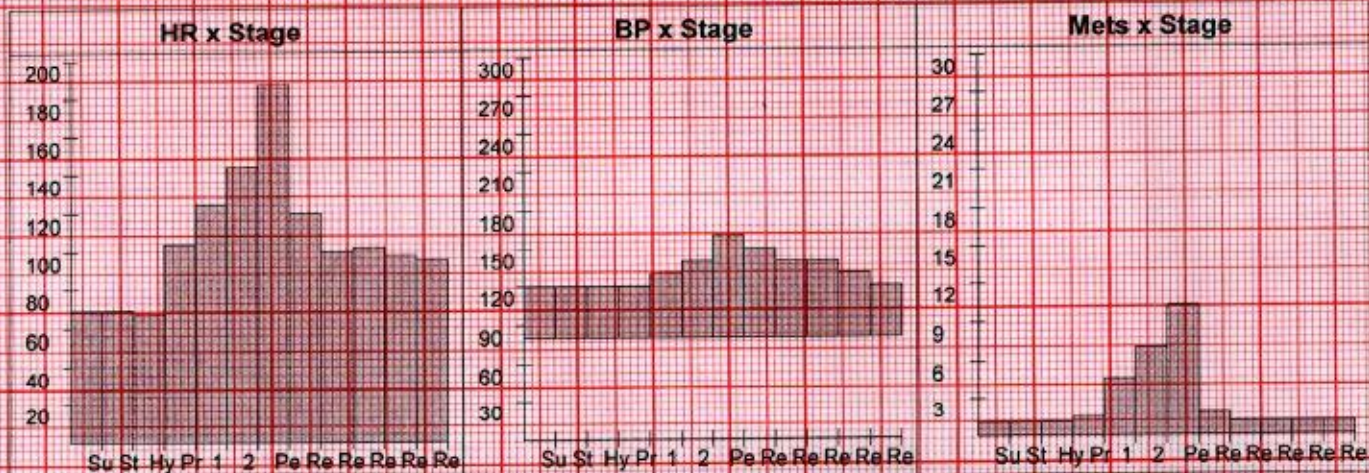

DDRC agilus

Patient Details

Date: 25-Nov-23

Time: 2:33:53 PM

Name: AVNEESH ANAND ID: 4182WK009933

Age: 44 y

Sex: M

Height: 166 cms

Weight: 65 Kgs

Interpretation

The patient exercised according to the Bruce protocol for 7 m 57 s achieving a work level of Max. METS : 10.20. Resting heart rate initially 69 bpm, rose to a max. heart rate of 187 (106% of Pr.MHR) bpm. Resting blood Pressure 120 / 80 mmHg, rose to a maximum blood pressure of 160 / 80 mmHg.

NO ANGINA/ARRHYTHMIAS/SOB

GOOD EFFORT TOLERANCE

NO SIGNIFICANT ST CHANGES

TEST IS NEGATIVE FOR INDUCIBLE ISCHEMIA



Dr. SHASHIKANTH Y.S
MBBS, MD, DM (Cardiology)
Consultant Cardiologist
TCMG Reg No: 73538

Ref. Doctor: MEDIWHEEL

Doctor: DR.SHASHIKANTH.Y.S

(Summary Report edited by user)

DDRC agilus

AVNEESH ANAND (44 M)

Protocol: Bruce

Exec Time : 0 m 0 s

ID: 4182WK009933

Stage: Supine

Stage Time : 0 m 7 s

Date: 25-Nov-23 B.P: 120 / 80

Speed: 0 mph Grade: 0 %

HR: 71 bpm (THR: 158 bpm)

CARDIOLINE

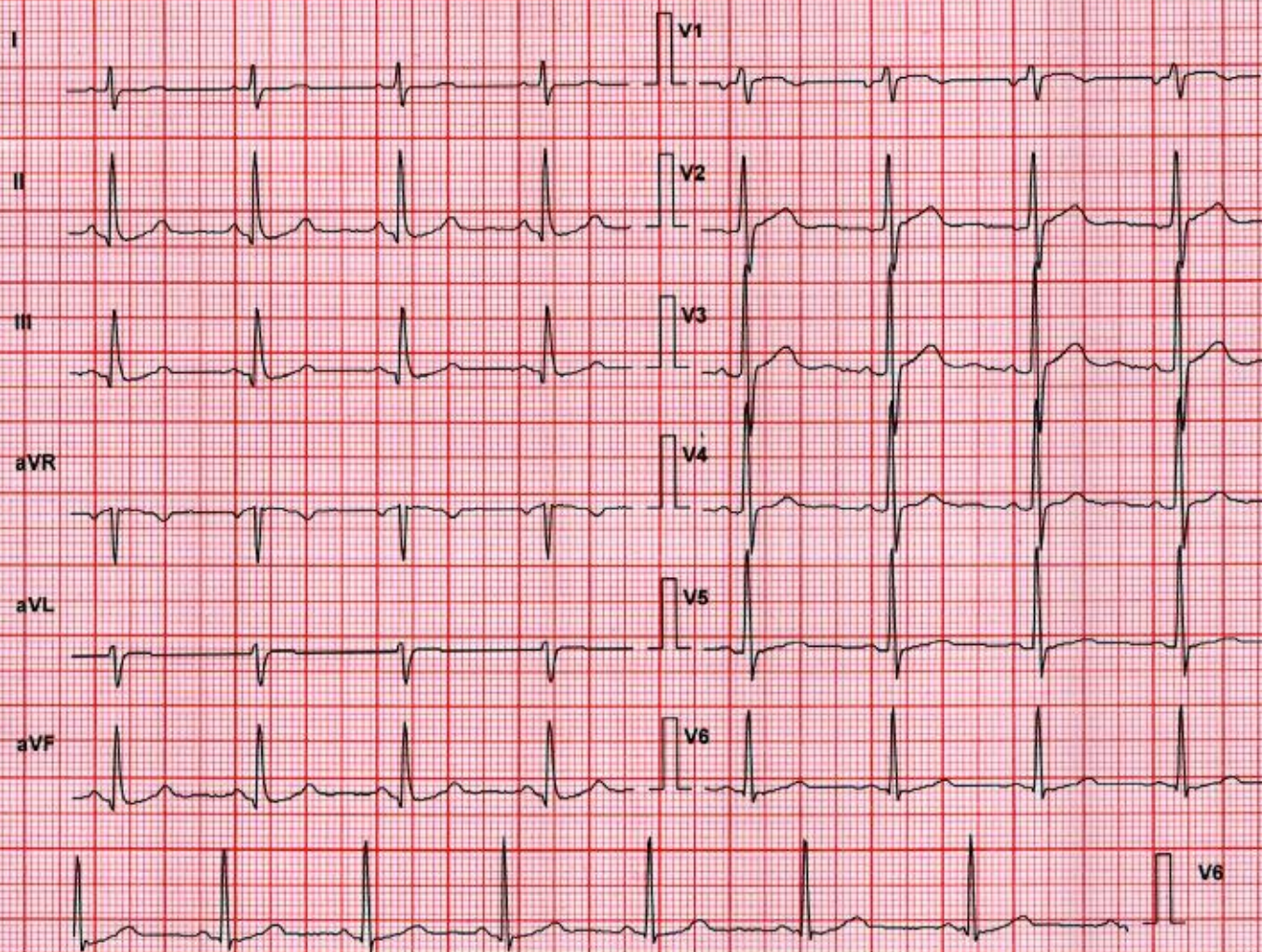

Lead	ST Level (mm)	ST Slope (mV/s)
I	0.0	0.0
II	-0.2	0.4
III	-0.4	0.0
aVR	0.0	0.0
aVL	0.2	0.4
aVF	-0.2	0.0
V1	0.6	0.7
V2	1.5	1.1
V3	2.1	1.1
V4	0.8	0.4
V5	0.4	0.4
V6	0.0	0.4

Chart Speed: 25 mm/sec

Schiller Spanden V 4.7

Filter: 35 Hz

Iso = R - 60 ms J = R + 60 ms

Mains Filtr: ON

Post J = J + 60 ms

Amp: 10 mm

Linked Median

DDRC agilus

AVNEESH ANAND (44 M)

ID: 4182WK009933

Date: 25-Nov-23

B.P: 120 / 80

Protocol: Bruce

Stage: Standing

Speed: 0 mph

Grade: 0 %

Exec Time : 0 m 0 s

Stage Time : 0 m 8 s

HR: 71 bpm

(THR: 158 bpm)

CARDIOLINE

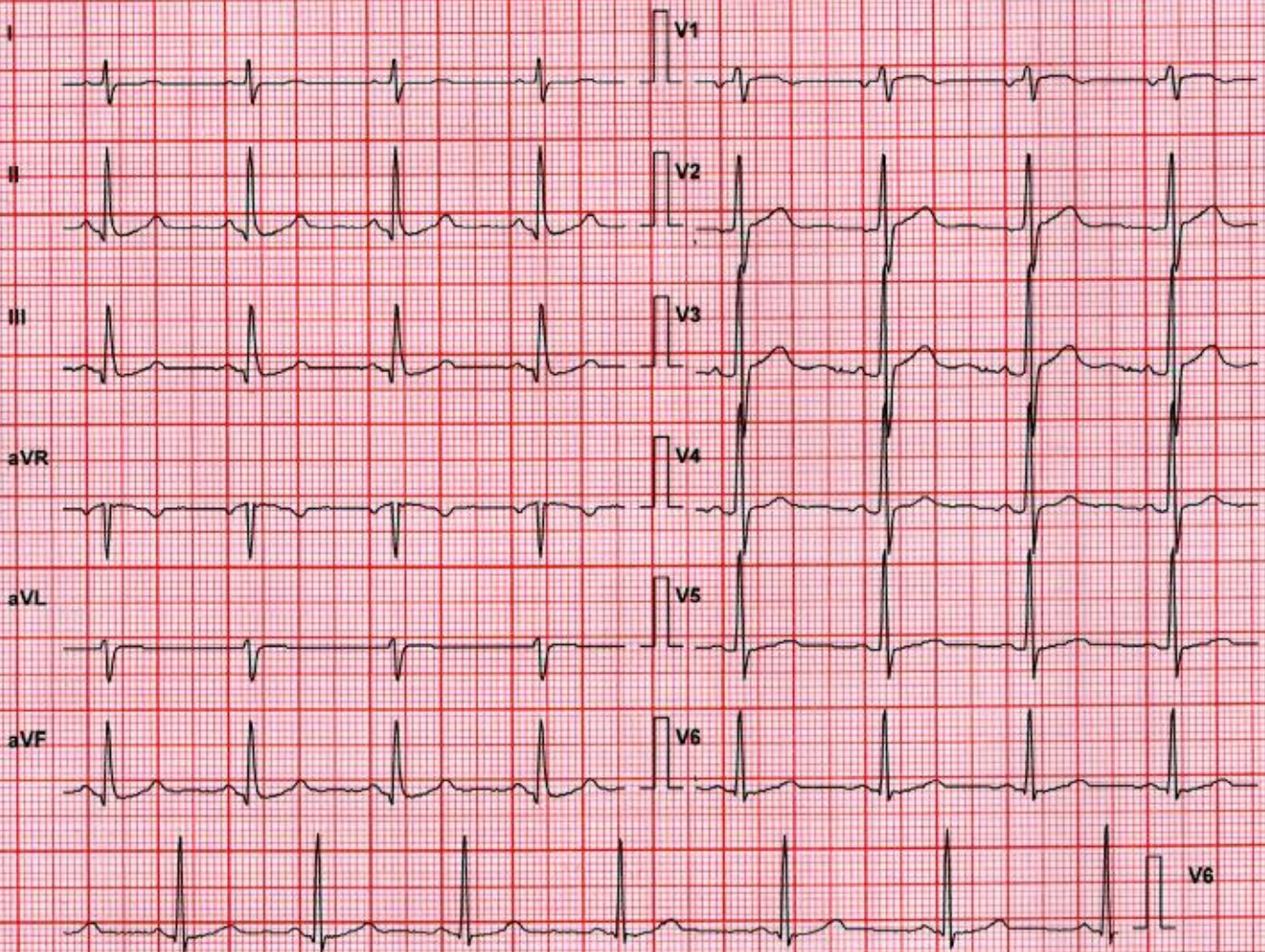

Lead	ST Level (mm)	ST Slope (mV/s)
I	0.0	0.0
aVR	0.0	0.0
V1	0.6	0.7
V4	0.8	0.4
II	-0.2	0.4
aVL	0.2	0.4
V2	1.5	1.1
V5	0.4	0.4
III	-0.4	0.0
aVF	-0.2	0.0
V3	2.1	1.1
V6	0.0	0.4

Chart Speed: 25 mm/sec

Filter: 35 Hz

Mains Filt: ON

Amp: 10 mm

Schiller Spandan V4.7

Iso = R - 60 ms J = R + 60 ms

Post J = J + 60 ms

Linked Median

DDRC agilus

AVNEESH ANAND (44 M)

ID: 4182WK009933

Date: 25-Nov-23

B.P: 120/80

Protocol: Bruce

Stage: Hyperventilation

Speed: 0 mph

Grade: 0 %

Exec Time : 0 m 0 s

Stage Time : 0 m 7 s

HR: 82 bpm

(THR: 158 bpm)

CARDIOLINE

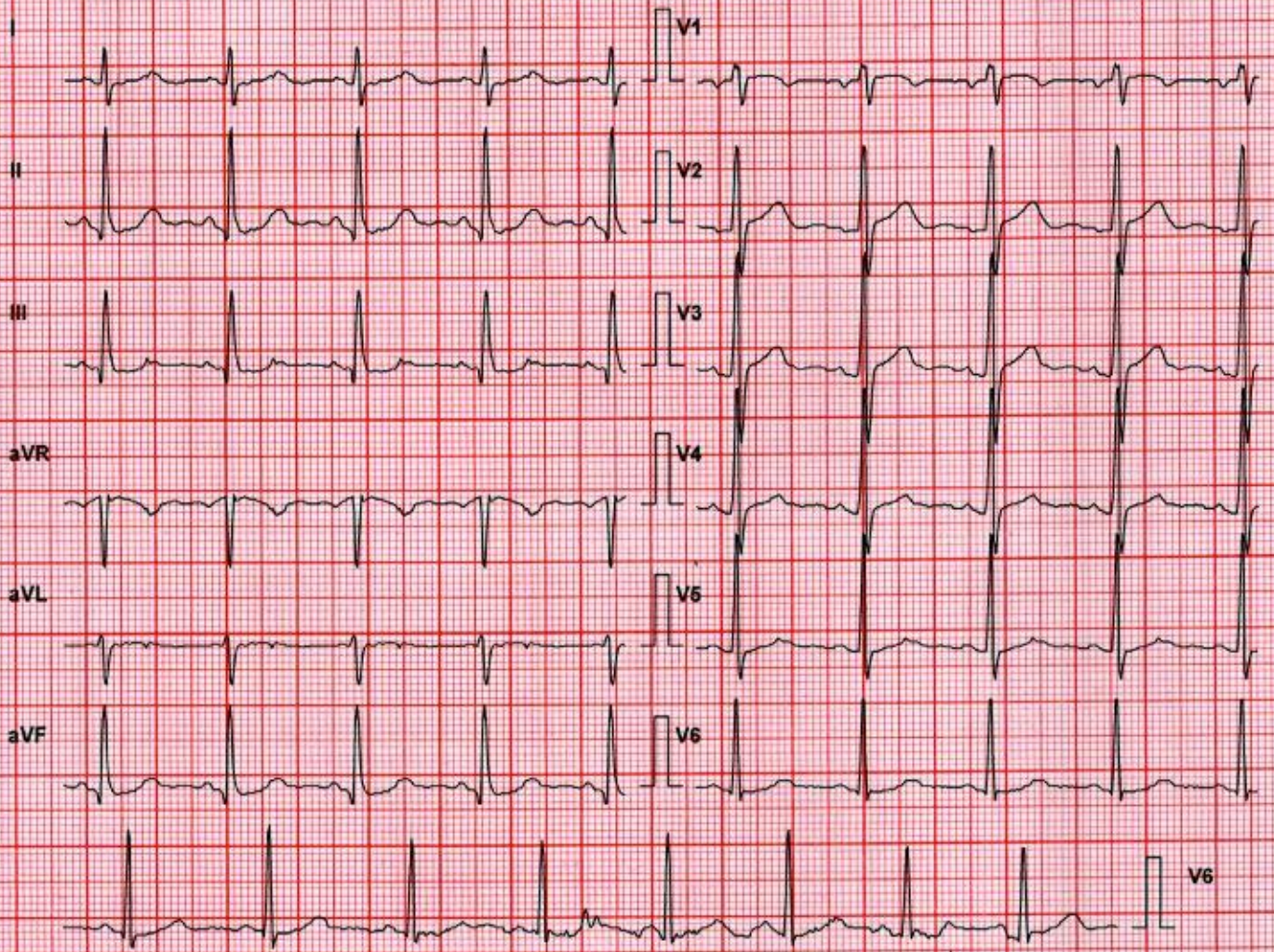

Lead	ST Level (mm)	ST Slope (mV/s)
I	0.4	0.4
II	0.0	0.4
III	-0.6	-0.4
aVR	-0.2	-0.4
aVL	0.4	0.4
aVF	-0.4	0.0
V1	0.4	0.4
V2	1.7	0.7
V3	2.1	0.7
V4	1.3	0.7
V5	0.4	0.4
V6	0.0	0.0

Chart Speed: 25 mm/sec
Schiller Spandan V 4.7

Filter: 35 Hz
Iso = R - 60 ms J = R + 60 ms

Mains Filt: ON
Post J = J + 60 ms

Amp: 10 mm
Linked Median

DDRC agilus

AVNEESH ANAND (44 M)

Protocol: Bruce

Exec Time : 2 m 54 s

ID: 4182WK009933

Stage: 1

Stage Time : 2 m 54 s

Date: 25-Nov-23 B.P: 130 / 80

Speed: 1.7 mph Grade: 10 %

HR: 125 bpm (THR: 158 bpm)

CARDIOLINE

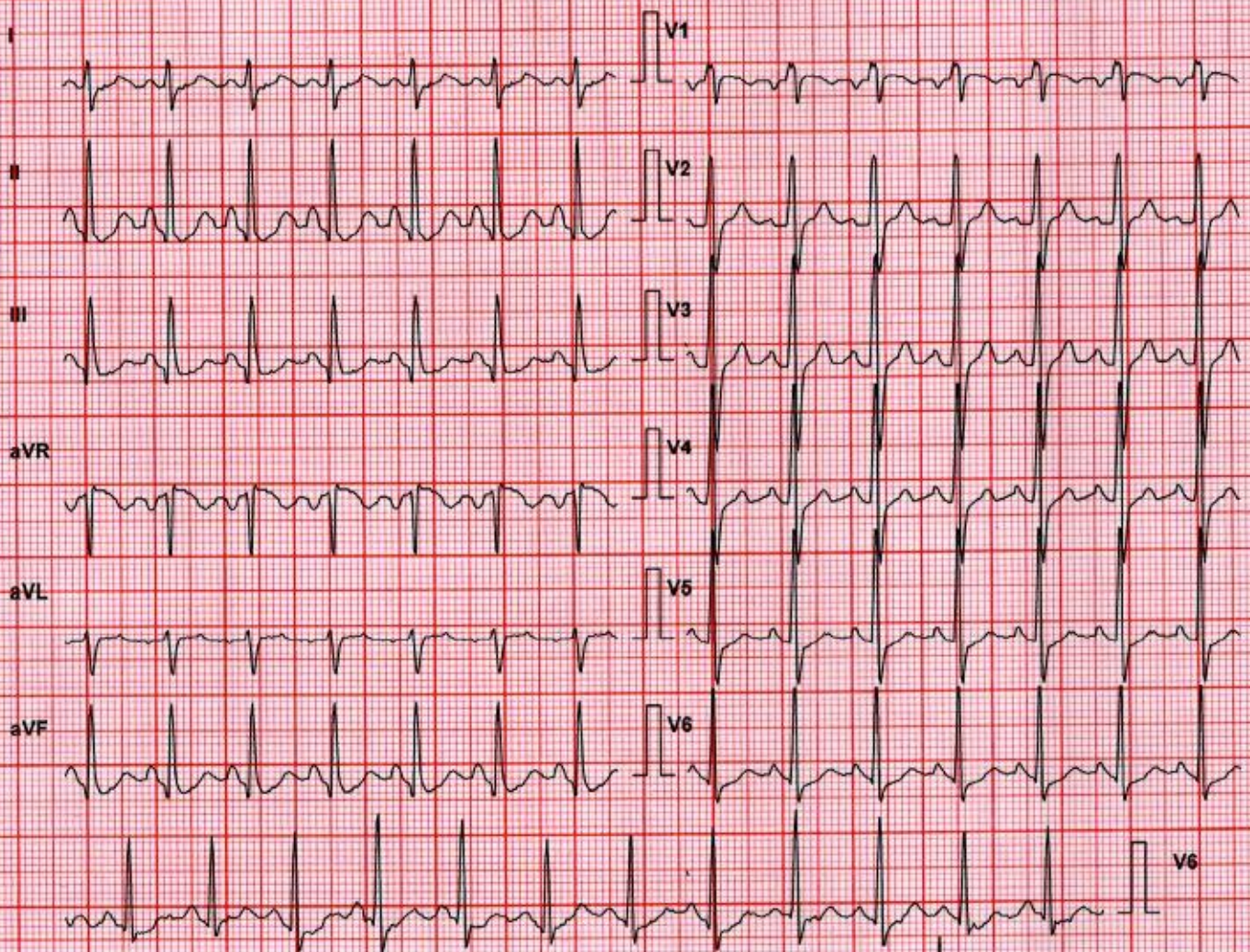

Chart Speed: 25 mm/sec

Filter: 35 Hz

Mains Filt: ON

Amp: 10 mm

Schiller Spandan V4.7

Iso = R - 60 ms J = R + 60 ms

Post J = J + 60 ms

Linked Median

DDRC agilus

AVNEESH ANAND (44 M)

Protocol: Bruce

Exec Time : 5 m 54 s

ID: 4182WK009933

Stage: 2

Stage Time : 2 m 54 s

Date: 25-Nov-23

B.P: 140/80

Speed: 2.5 mph

Grade: 12 %

HR: 144 bpm

(THR: 168 bpm)

CARDIOLINE

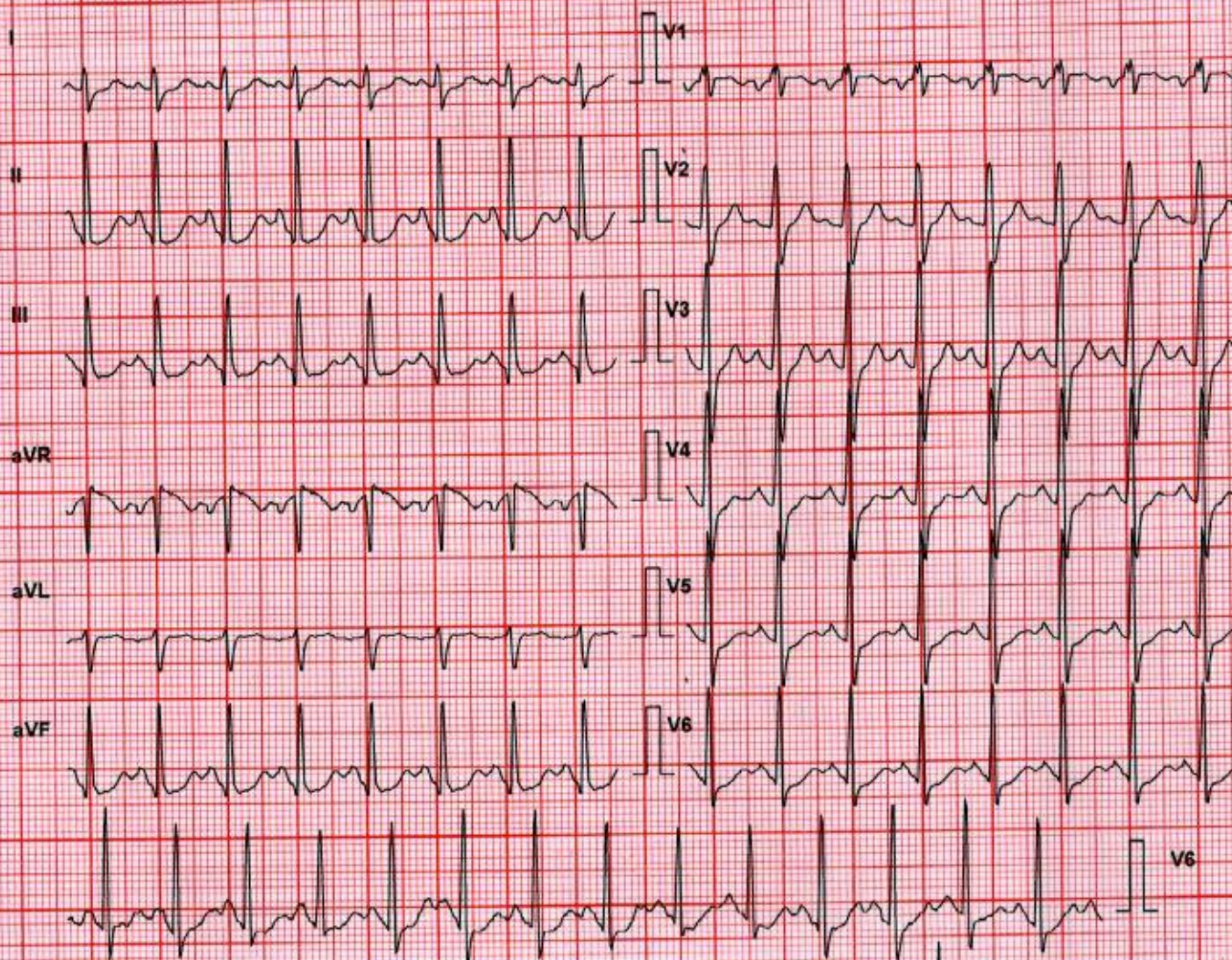

Lead	ST Level (mm)	ST Slope (mV/s)
I	0.2	0.7
II	-0.8	1.4
III	-0.6	0.7
aVR	0.2	-1.1
aVL	0.4	0.0
aVF	-0.6	0.7
V1	0.4	0.4
V2	1.3	2.5
V3	1.3	2.8
V4	0.4	2.5
V5	0.0	1.8
V6	-0.6	1.1

Chart Speed: 25 mm/sec

Filter: 35 Hz

Mains Filtr: ON

Amp: 10 mm

Schiller Spandan V4.7

Iso = R + 60 ms J = R + 60 ms

Post J = J + 60 ms

Linked Median

DDRC agilus

AVNEESH ANAND (44 M)

ID: 4182WK009933

Date: 25-Nov-23 B.P: 160 / 80

Protocol: Bruce

Stage: Peak Ex

Speed: 3.4 mph Grade: 14 %

Exec Time: 7 m 51 s

Stage Time: 1 m 51 s

HR: 169 bpm (THR: 158 bpm)

CARDIOLINE

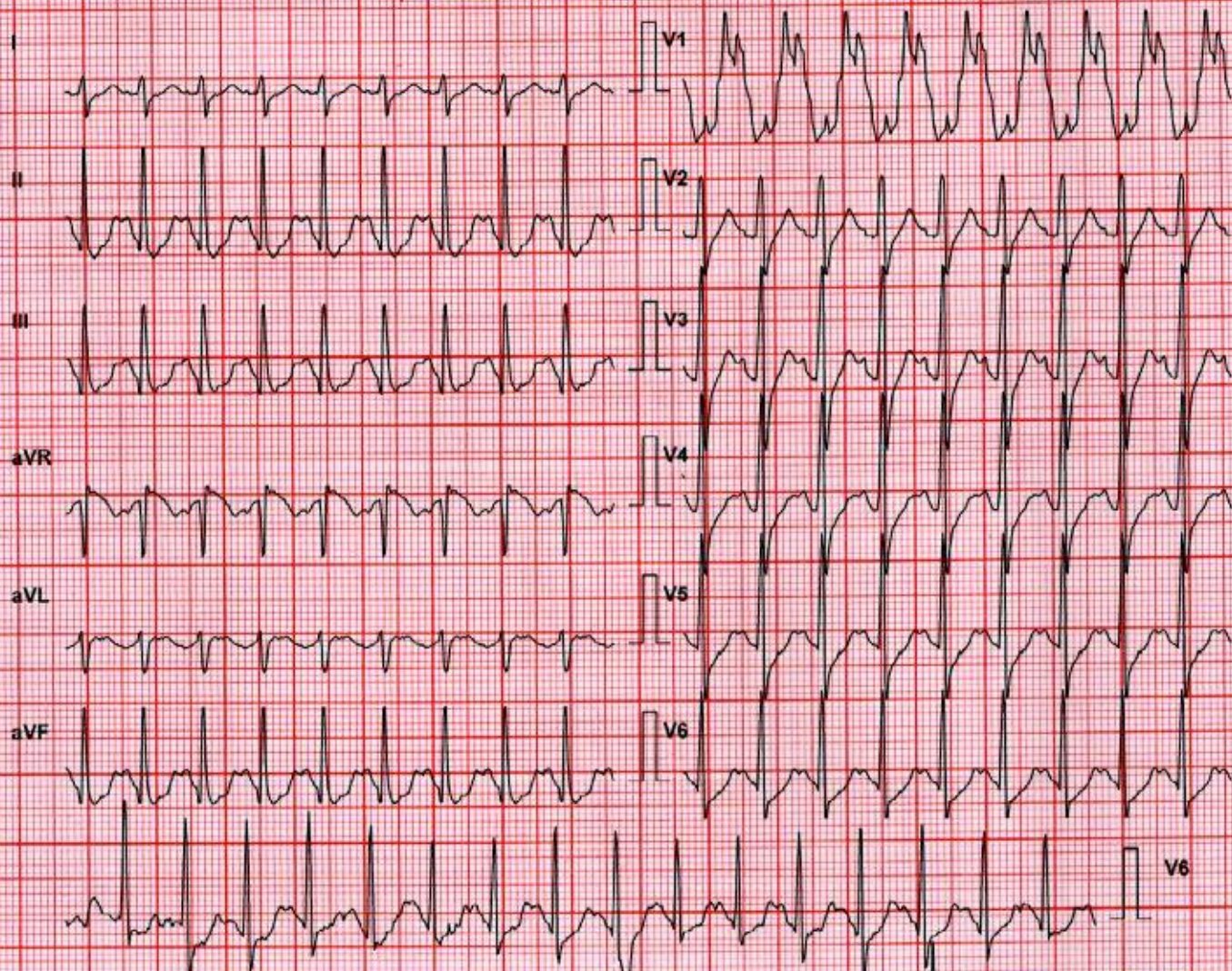

Lead	ST Level (mm)	ST Slope (mV/s)
I	0.4	0.7
II	-0.8	3.2
III	-1.5	1.8
aVR	0.0	-2.1
aVL	1.1	0.0
aVF	-1.3	2.5
V1	0.4	0.4
V2	1.9	3.9
V3	2.1	5.7
V4	0.4	4.2
V5	-0.4	3.2
V6	-0.8	2.5

Chart Speed: 25 mm/sec

Filter: 35 Hz

Mains Filt: ON

Amp: 10 mm

Schiller Spandan V4.7

Iso = R - 60 ms J = R + 60 ms

Post J = J + 60 ms

Linked Median

DDRC agilus

AVNEESH ANAND (44 M)

Protocol: Bruce

Exec Time : 7 m 57 s

ID: 4182WK009933

Stage: Recovery(1)

Stage Time : 0 m 54 s

Date: 25-Nov-23

Speed: 1 mph

HR: 123 bpm

B.P: 150 / 80

Grade: 0 %

(THR: 158 bpm)

CARDIOLINE

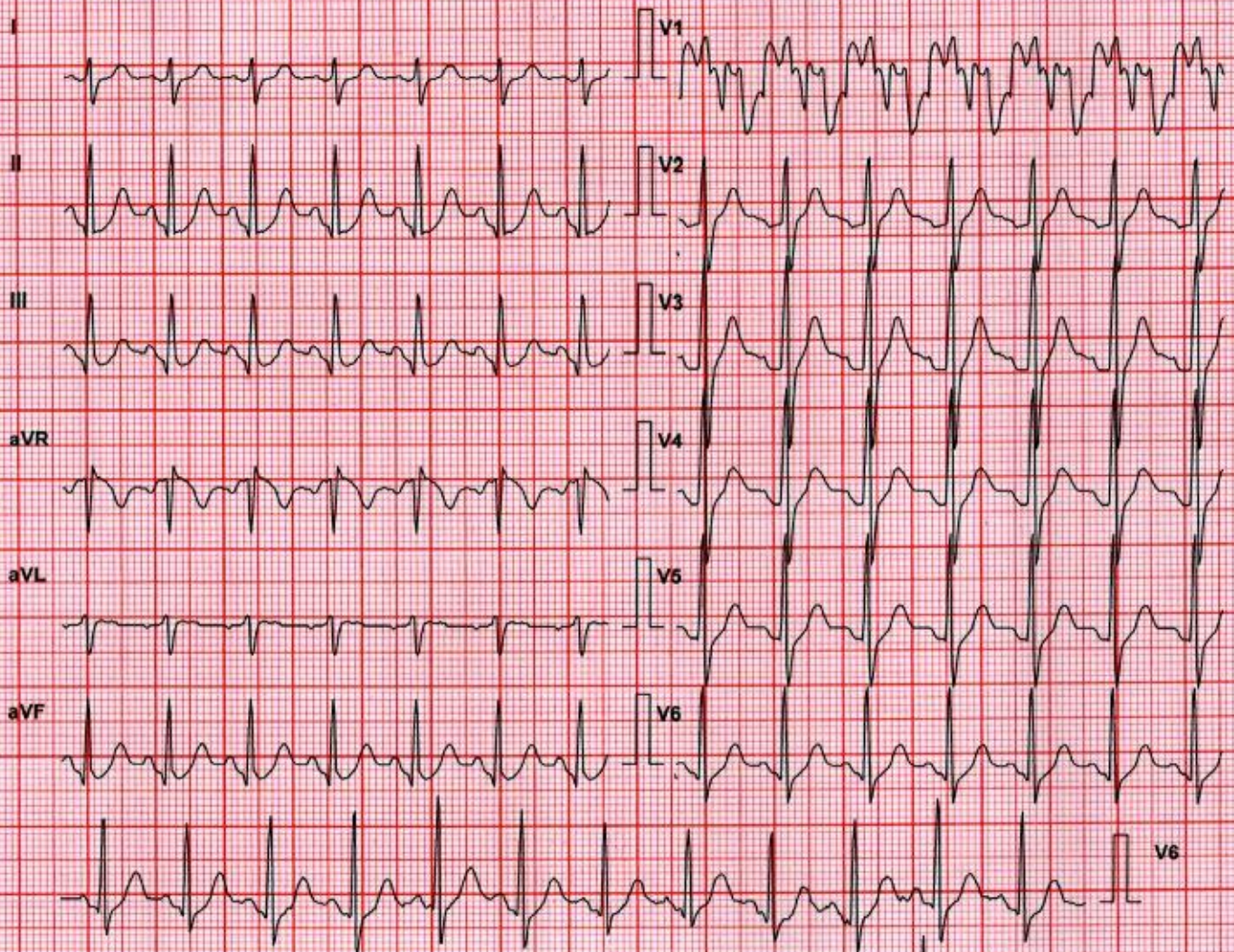

Lead	ST Level (mm)	ST Slope (mV/s)
I	0.4	0.7
II	1.1	3.2
III	0.2	1.8
aVR	-0.8	-2.1
aVL	0.4	0.0
aVF	0.6	2.1
V1	0.4	2.1
V2	2.8	3.2
V3	4.0	5.7
V4	2.3	3.5
V5	1.7	3.2
V6	1.1	2.5

Chart Speed: 25 mm/sec

Schiller Spandan V 4.7

Filter: 35 Hz

Iso = R - 60 ms J = R + 60 ms

Mains Filt: ON

Post J = J + 60 ms

Amp: 10 mm

Linked Median

DDRC agilus

AVNEESH ANAND (44 M)

Protocol: Bruce

Exec Time : 7 m 57 s

ID: 4182WK009933

Stage: Recovery(2)

Stage Time : 0 m 54 s

Date: 25-Nov-23 B.P: 140 / 80

Speed: 0 mph Grade: 0 %

HR: 102 bpm (THR: 158 bpm)

CARDIOLINE

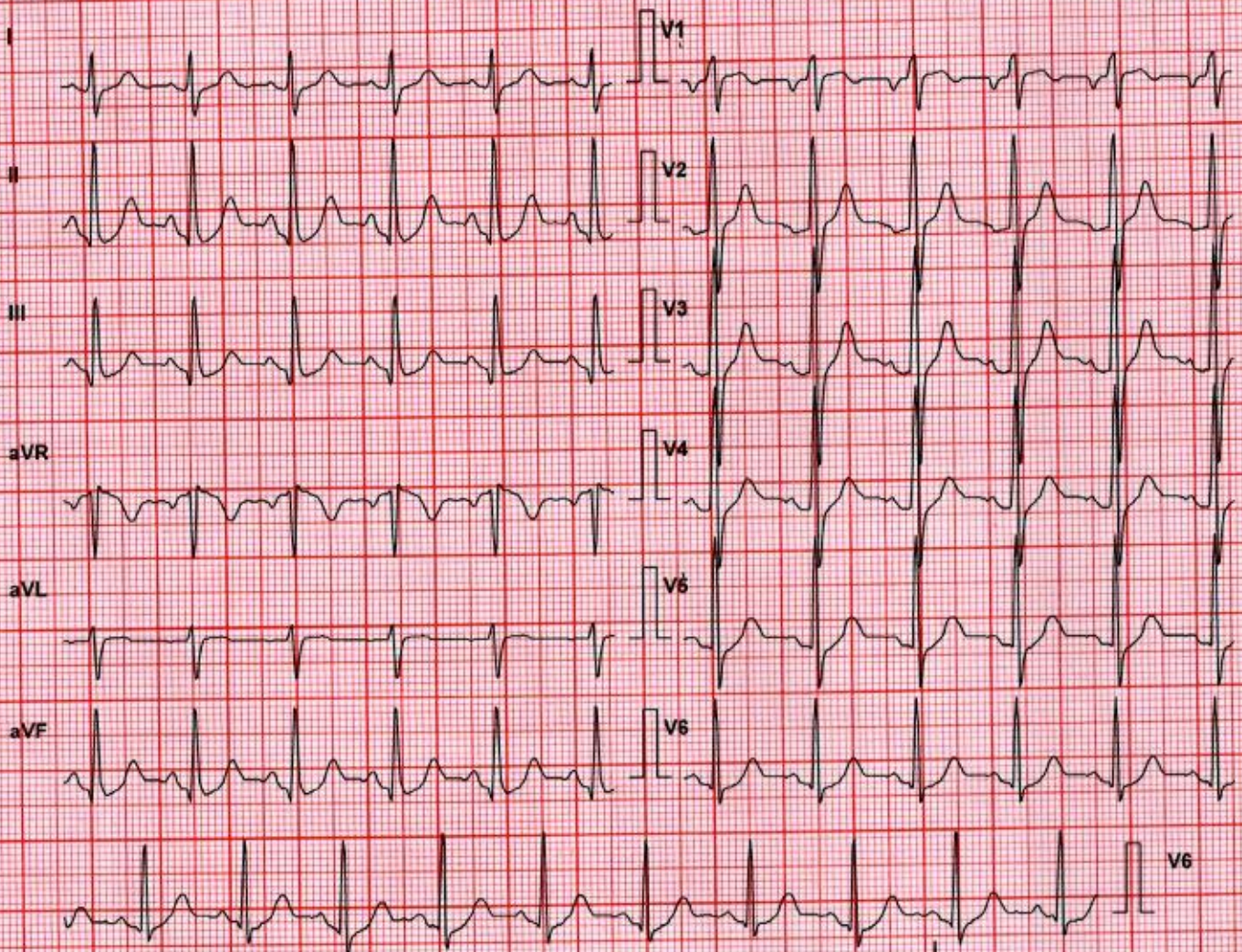

Lead	ST Level (mm)	ST Slope (mV/s)
I	0.6	0.7
aVR	-0.4	-1.1
V1	0.6	0.7
V4	1.5	2.5
II	0.2	1.8
aVL	0.4	0.4
V2	2.1	2.1
V5	0.6	1.8
III	-0.2	0.7
aVF	0.0	1.4
V3	2.3	3.2
V6	0.4	1.4

Chart Speed: 25 mm/sec

Filter: 35 Hz

Mains Filtr: ON

Amp: 10 mm

Schiller Spandan V4.7

Isa = R + 60 ms J = R + 60 ms

Post J = J + 60 ms

Linked Median

DDRC agilus

AVNEESH ANAND (44 M)

Protocol: Bruce

Exec Time : 7 m 57 s

ID: 4182WK009933

Stage: Recovery(3)

Stage Time : 0 m 54 s

Date: 25-Nov-23

Speed: 0 mph

HR: 102 bpm

B.P: 140 / 80

Grade: 0 %

(THR: 158 bpm)

CARDIOLINE

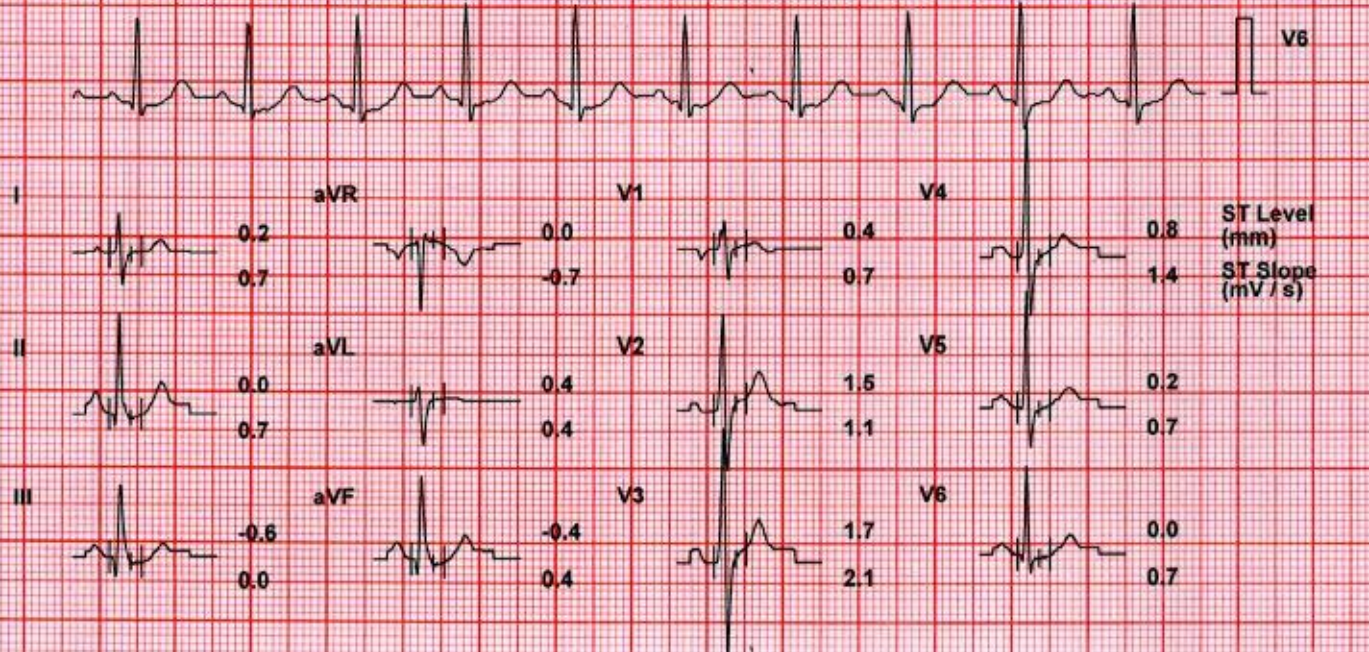
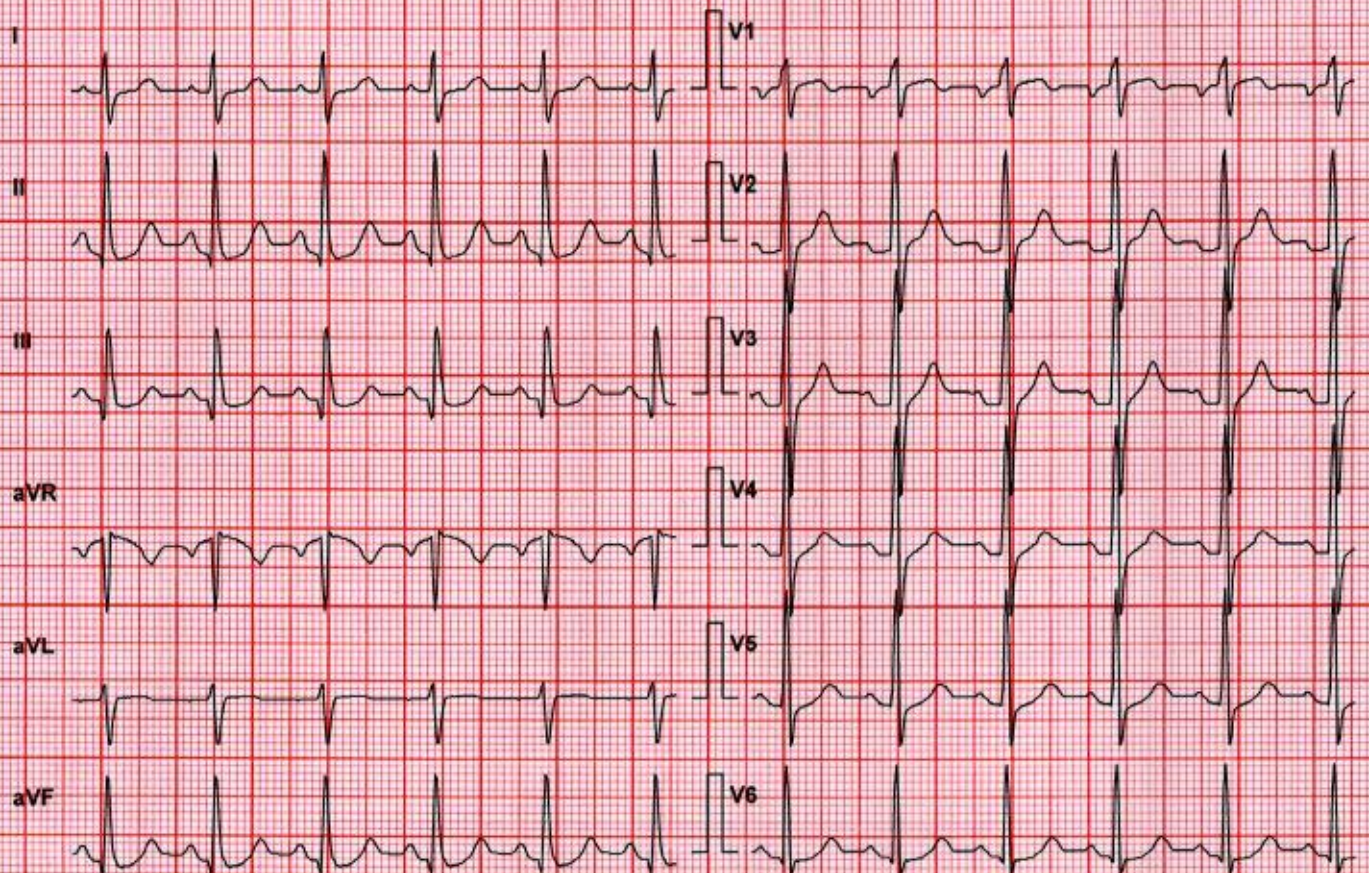

Chart Speed: 25 mm/sec

Filter: 35 Hz

Mains Filt: ON

Amp: 10 mm

Schiller Spandan V4.7

Iso = R - 60 ms J = R + 60 ms

Post J = J + 60 ms

Linked Median

DDRC agilus

AVNEESH ANAND (44 M)

Protocol: Bruce

Exec Time : 7 m 57 s

ID: 4182WK009933

Stage: Recovery(4)

Stage Time : 0 m 54 s

Date: 25-Nov-23

Speed: 0 mph

HR: 97 bpm

B.P. 130 / 80

Grade: 0 %

(THR: 158 bpm)

CARDIOLINE

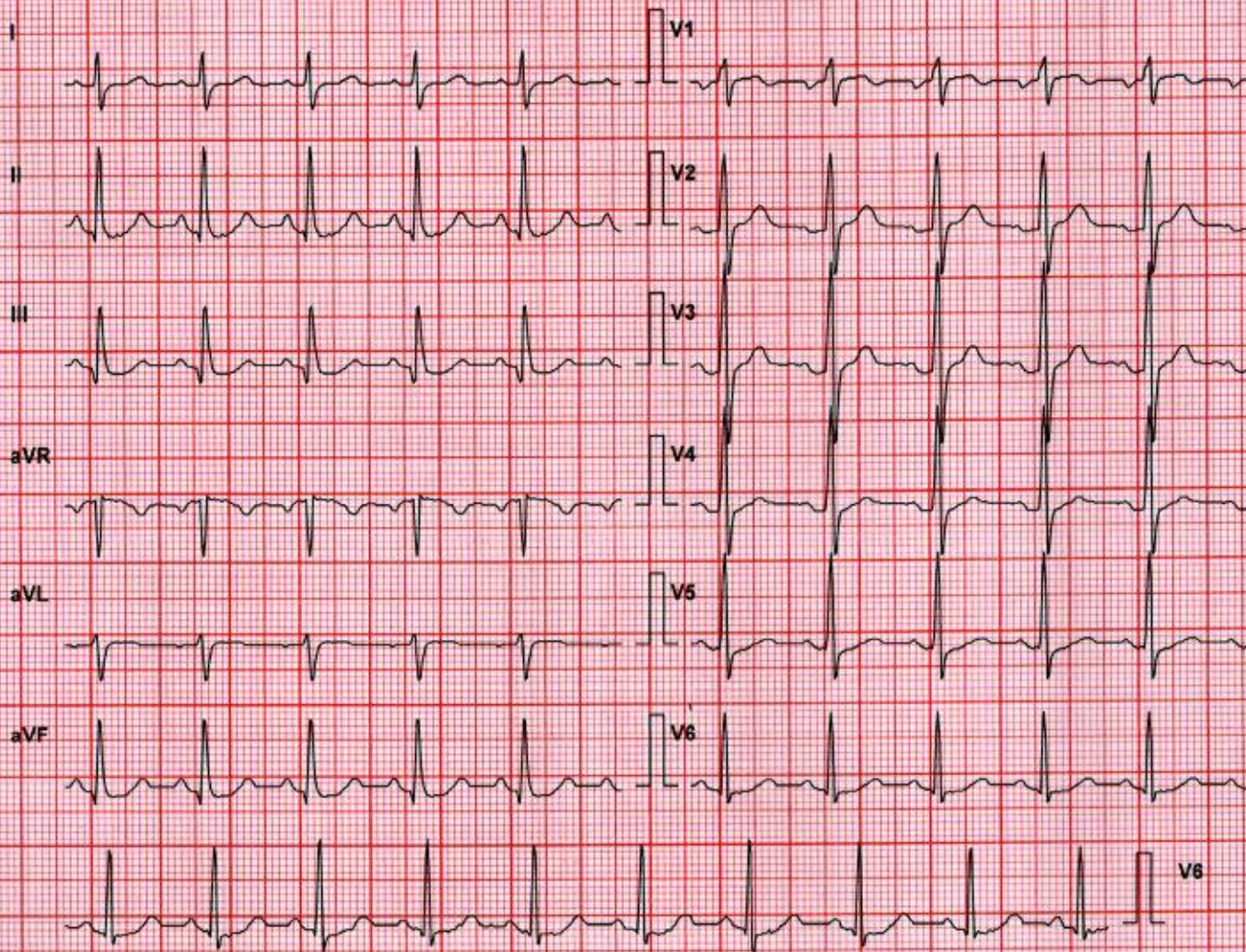

Lead	ST Level (mm)	ST Slope (mV/s)
I	0.2	0.4
II	-0.6	0.0
III	-0.8	-0.4
aVR	0.2	-0.4
aVL	0.2	0.0
aVF	-0.6	0.0
V1	0.4	0.7
V2	1.3	0.7
V3	1.3	1.1
V4	0.8	1.1
V5	0.0	0.4
V6	-0.4	0.0

Chart Speed: 25 mm/sec
Schiller Spandan V 4.7

Filter: 35 Hz
Iso = R - 60 ms J = R + 60 ms

Mains Filt: ON
Post J = J + 60 ms

Amp: 10 mm
Linked Median

DDRC agilus

AVNEESH ANAND (44 M)

Protocol: Bruce

Exec Time : 7 m 57 s

ID: 4182WK009933

Stage: Recovery(5)

Stage Time : 0 m 16 s

Date: 25-Nov-23

Speed: 0 mph

HR: 96 bpm

B.P: 120 / 80

Grade: 0 %

(THR: 158 bpm)

CARDIOLINE

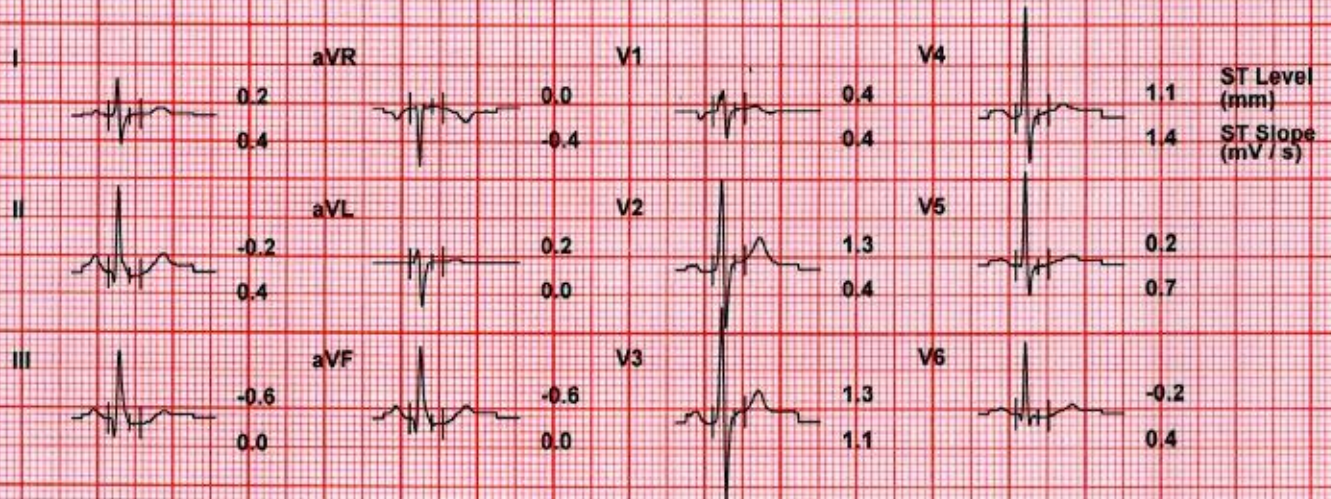
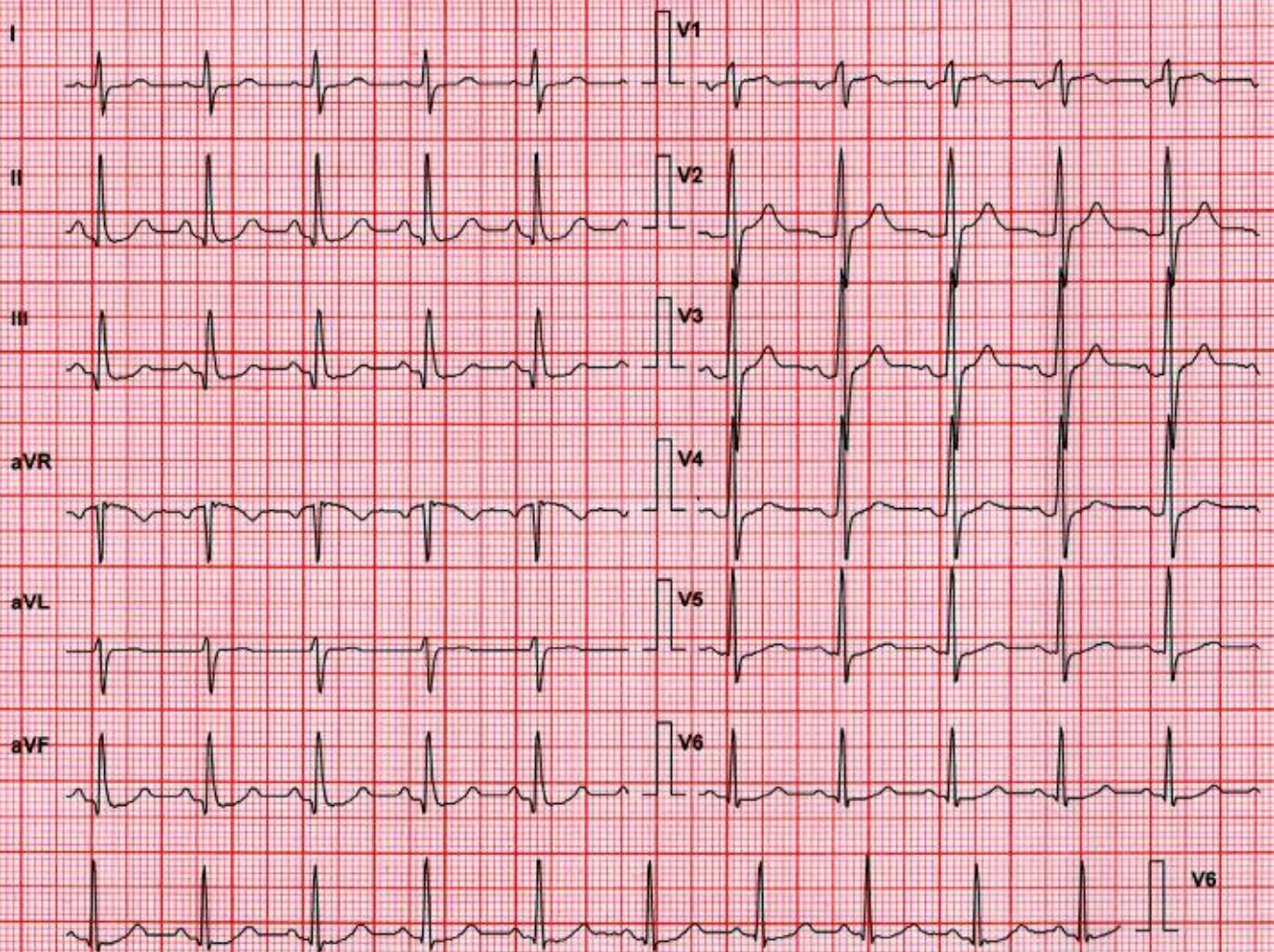

Chart Speed: 25 mm/sec

Filter: 35 Hz

Mains Fil: ON

Amp: 10 mm

Schiller Spandan V4.7

Iso = R - 60 ms J = R + 60 ms

Post J = J + 60 ms

Linked Median