

DHANSHUKHBHAI ,

23-04-2022 09:27:40

ID:  
DOB:  
Male, Unknown  
Med:  
Location:  
Referring Physician:  
Notes:

Vent. Rate:	74 BPM
PR Int:	136 ms
QRS dur:	86 ms
QT/QTc:	348/376 ms
P-R-T axes:	49 27 -6
AVG. RR:	804 ms
QTcB:	388 ms
QTcF:	374 ms

SINUS RHYTHM  
 NONSPECIFIC T-WAVE ABNORMALITY  
 BORDERLINE ECG  
 INTERPRETATION BASED ON A DEFAULT AGE OF 40 YEARS  
 UNCONFIRMED REPORT  
 Reviewed by:

Signed by:  
 Date:

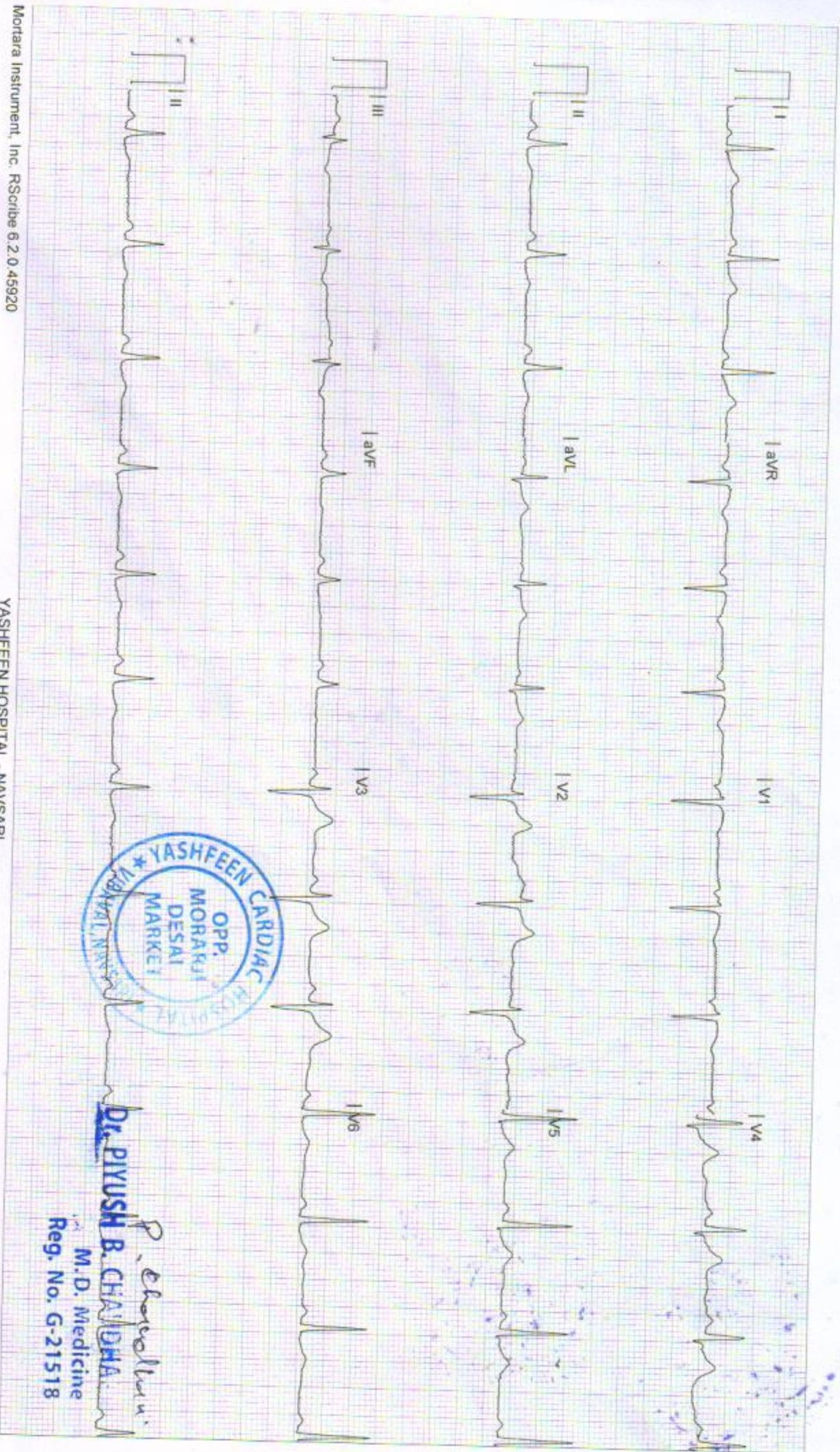

*P. Chavhan*  
**Dr. PIYUSH B. CHAVHAN**  
 M.D. Medicine  
 Reg. No. G-21518

# YASHFEEN IMAGING & RADIOLOGY DEPARTMENT

MANAGED BY :- YASHFEEN FOUNDATION

VIRAVAL, NAVSARI. 396 445. PHONE : (H) (02637) 235725

Website : www.yashfeenhospital.in E-mail : info@yashfeenhospital.in

Name	DHANSUKHBHAI RAVAJIBHAI GAMIT	Age	51 Y/M
Ref by Dr	SELF	Date	23/04/2022

## USG ABDOMEN (SCREENING)

**Liver** appears normal in size & shape with normal echopattern.  
No e/o focal or diffuse lesion. IHBR appear normal.  
PV and CBD appear normal.

**Gall bladder** appears distended & normal in shape & size. No e/o calculus or mass seen.  
Walls appear normal.

**Pancreas** appears normal in size and echogenicity. No e/o focal or diffuse lesion.

**Spleen** appears normal in size and shows normal echopattern. No e/o focal lesion.

**Both Kidneys** appear normal in size and echopattern. CM Differentiation is preserved.  
No e/o calculus or hydronephrosis on either side.  
Perirenal spaces appear normal on either side.  
Suprarenal regions appear normal on either side. No e/o mass lesion.

**Bladder** is physiologically distended. No e/o calculus or mass. Walls appear normal.

**Prostate** appears enlarged in size 32 x41 x37 mm (volume 27cc) & normal echopattern.  
No e/o calcification.

RIF region appears normal.

No e/o ascites.

### IMPRESSION:

Mild prostatomegaly. Adv: S. PSA correlation.



*Dr. Dharmesh Desai*  
Dr. Dharmesh Desai  
MD

*Dr. PiYUSH B. Chaudhari*  
Dr. PIYUSH B. CHAUDHARI  
M.D. Medicine  
Reg. No. G-21518



# YASHFEEN CARDIAC HOSPITAL

## EYE DEPARTMENT

Chief Complaint :

*Routine Checkup.*

Medical History : DM / HT / Asthama / Allergy / Heart / Thyroid / .....

Ocular History :

*No history of cataract*

Visual Acuity :

*PCV  $\frac{619}{619}$  /  $\frac{619}{619}$*

IOP :

	RIGHT EYE (PH.....)				LEFT EYE	
	Sph.	Cyl.	Axis	V/A	Sph.	C
Distance						
Near						

POTEC PLM-8988 PD  
23/84/2822 11:29:58  
NO: 88544  
NAME:

Cyl From: +/- ABBE: 42[d]

<R> SPH CYL AX  
-1.50 -3.25 75  
ADD 1.58  
<L> SPH CYL AX  
-1.25 -1.80 98  
ADD 1.75

YASHFEEN CARDIAC HOSPITAL  
NAVSARI.

Distance/Reading/Bi-Focal/Progressive/.....

Site :

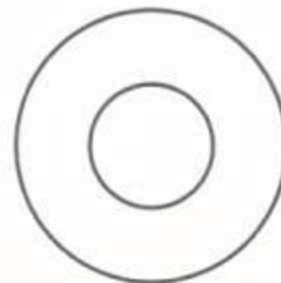
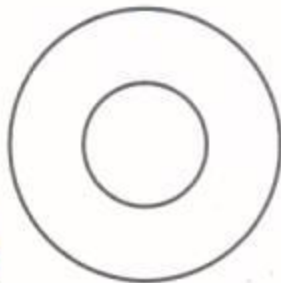

*Order of glasses*

*As*

*(R) Corneal*

*- Topography*

*(SUS) - Pachymetry*

*- Reflex after*

*1 year*



*Dr. PIYUSH B. CHAUDHARI*  
M.D. Medicine  
Reg. No. G-21518

*Dr. Eshwar Subbarayan*



# YASHFEEN CARDIAC HOSPITAL™

At. & Po. Viraval, Navsari. 396 445. Phone (H) (02637) 235725

Website : www.yashfeenhospital.in E-mail : info@yashfeenhospital.in  
(For Laboratory Reports Only)



Patient Name : DHANSUKHBHAI RAVAJIBHAI GAMIT Age : 51 Years Sex : M  
Ref By Dr. : - Area : Kadod Date : 23/04/2022  
Sample Time : 23/04/2022 09:11 No : 23 Time : 12:44PM

## HAEMOGRAM REPORT

Test	Findings	UOM	Normal Range
HAEMOGLOBIN	<b>11.9</b>	gm/dl	M-13.5-17.0 F-11.5-15.5
TOTAL LEUCOCYTE COUNT	6100	cells/cumm	4,000-11,000
<b>Differential Count</b>			
Neutrophil	60	%	40-75
Lymphocytes	33	%	20-40
Eosinophil	2	%	1-6
Monocytes	5	%	2-10
Basophils	0	%	0
PLATELET COUNT	227000	lacs/cumm	1.5-5.5 Lacs
<b>RBC INDICES</b>			
P.C.V.	<b>37.9</b>	%	M-40-56% F-37-47%
M.C.V.	<b>68.4</b>	cu/microns	76-94
M.C.H.	<b>21.4</b>	pg	27-30
M.C.H.C.	31.3	-	30-35
E.S.R.(1 hour)	<b>2</b>	mm/hr.	M-5-10, F-5-20
<b>HAEMOGRAM</b> RED BLOOD CELL	5.54	10 <sup>6</sup> /μL	3.76 - 5.70



*P. Chaudhari*  
**Dr. PIYUSH B. CHAUDHARI**  
M.D. Medicine  
Reg. No. G-21518

### Remarks

Designed By : Sarita Infotech Pvt. Ltd., Navsari

Yashfeen Cardiac Hospital

*M. Hebejee*  
Signature  
Technician

*Thanks for Reference*



# YASHFEEN CARDIAC HOSPITAL™

At. & Po. Viraval, Navsari. 396 445. Phone (H) (02637) 235725

Website : www.yashfeenhospital.in E-mail : info@yashfeenhospital.in  
(For Laboratory Reports Only)



Patient Name : DHANSUKHBHAI RAVAJIBHAI GAMIT Age : 51 Years Sex : M  
Ref By Dr. : - Area : Kadod Date : 23/04/2022  
Sample Time : 23/04/2022 09:12 No : 23 Time : 12:44PM

## HAEMOGLOBIN A1 C ESTIMATION

Test	Findings	UOM	Normal Range
Hb A1C	5.4	%	>8 :Action Suggested, 7-8 :Good Control, <7 :Goal, 6-7 :Near Normal Glycemia, <6 :Non-diabetic Level
<b>Technique</b> METHOD - HPLC			
Mean Blood Glucose	109.0	mg/dL	



*P. Chaudhari*  
**Dr. PIYUSH B. CHAUDHARI**  
M.D. Medicine  
Reg. No. G-21518

### Remarks

Designed By : Sarita Infotech Pvt. Ltd., Navsari

Yashfeen Cardiac Hospital

*M. Hebbekar*  
Signature  
Technician

*Thanks for Reference*



# YASHFEEN CARDIAC HOSPITAL™

At. & Po. Viraval, Navsari. 396 445. Phone (H) (02637) 235725  
Website : www.yashfeenhospital.in E-mail : info@yashfeenhospital.in  
(For Laboratory Reports Only)



Patient Name : DHANSUKHBHAI RAVAJIBHAI GAMIT Age : 51 Years Sex : M  
Ref By Dr. : - Area : Kadod Date : 23/04/2022  
Sample Time : 23/04/2022 09:12 No : 23 Time : 12:44PM

## BIOCHEMICAL TEST REPORT

Test	Findings	UOM	Normal Range
S.CREATININE	1.0	mg/dL	M .0.9-1.4 , F. 0.8-1.2
S.URIC ACID	6.2	mg/dL	Male:3.5-7.2, Female:2.6-6.0
BLOOD UREA NITROGEN	8.8	mg/dL	4.7-23.0



*P. Chaudhari*  
**Dr. PIYUSH B. CHAUDHARI**  
M.D. Medicine  
Reg. No. G-21518

### Remarks

Designed By : Sarita Infotech Pvt. Ltd., Navsari

Yashfeen Cardiac Hospital

*Thanks for Reference*

*M. Harjeet*  
Signature  
Technician



# YASHFEEN CARDIAC HOSPITAL™

At. & Po. Viraval, Navsari. 396 445. Phone (H) (02637) 235725  
Website : www.yashfeenhospital.in E-mail : info@yashfeenhospital.in  
(For Laboratory Reports Only)



Patient Name : DHANSUKHBHAI RAVAJIBHAI GAMIT Age : 51 Years Sex : M  
Ref By Dr. : - Area : Kadod Date : 23/04/2022  
Sample Time : 23/04/2022 09:13 No : 23 Time : 12:44PM

## BLOOD GROUP TEST REPORT

Test	Findings	UOM	Normal Range
BLOOD GROUP RH FACTOR	" B " POSITIVE	-	-



*P. Chaudhari*  
**Dr. PIYUSH B. CHAUDHARI**  
M.D. Medicine  
Reg. No. G-21518

### Remarks

Designed By : Sarita Infotech Pvt. Ltd., Navsari

Yashfeen Cardiac Hospital

*M. Harjee*  
Signature  
Technician

*Thanks for Reference*



# YASHFEEN CARDIAC HOSPITAL™

At. & Po. Viraval, Navsari. 396 445. Phone (H) (02637) 235725

Website : www.yashfeenhospital.in E-mail : info@yashfeenhospital.in  
(For Laboratory Reports Only)



Patient Name : DHANSUKHBHAI RAVAJIBHAI GAMIT Age : 51 Years Sex : M  
Ref By Dr. : - Area : Kadod Date : 23/04/2022  
Sample Time : 23/04/2022 09:13 No : 23 Time : 12:44PM

## LIPID PROFILE TEST REPORT

Test	Findings	UOM	Normal Range
S.CHOLESTEROL	167.4	mg/dL	<200:Desirable, 200-239:Borderline High, >=240:High
HDL CHOLESTEROL	39.0	mg/dL	<40:Low(High Risk), >=60:High(Low Risk)
LDL CHOLESTEROL	<b>130.1</b>	mg/dL	<100: Optimal, 100-129: Nearoptimal/ Aboveoptimal, 130-159:BorderlineHigh,16 0-189:High,>=190:Very
VLDL CHOLESTEROL	18.5	mg/dL	UPTO 40
S.TRIGLYCERIDES	92.2	mg/dL	<150:Normal, 150-199:Borderline High,200-499:High, >=500:Very Hi
CHOL/ HDL RATIO	4.3	mg/dL	LESS THAN 5
LDL/ HDL RATIO	3.3	mg/dL	LESS THAN 5
REMARK	-	-	-



*P. Chaudhari*  
**Dr. PIYUSH B. CHAUDHARI**  
M.D. Medicine  
Reg. No. G-21518

### Remarks

Designed By : Sarita Infotech Pvt. Ltd., Navsari

Yashfeen Cardiac Hospital

*M. H. Jee*  
Signature  
Technician

*Thanks for Reference*





# YASHFEEN CARDIAC HOSPITAL™

At. & Po. Viraval, Navsari. 396 445. Phone (H) (02637) 235725  
Website : www.yashfeenhospital.in E-mail : info@yashfeenhospital.in  
(For Laboratory Reports Only)



Patient Name : DHANSUKHBHAI RAVAJIBHAI GAMIT Age : 51 Years Sex : M  
Ref By Dr. : - Area : Kadod Date : 23/04/2022  
Sample Time : 23/04/2022 09:13 No : 23 Time : 12:44PM

## LIVER FUNCTION TEST REPORT

Test	Findings	UOM	Normal Range
<b>Serum Bilirubin</b>			
TOTAL	0.5	mg/dL	0-1.0
DIRECT	0.2	mg/dL	0-0.8
INDIRECT	0.3	mg/dL	0-0.2
SGPT	14.0	IU/L	Below 40.0
S.ALKALINE PHOSPHATASE	73.7	IU/L	CH . 170.0-515.0 A. 37.0-147.0
TOTAL PROTEIN	6.7	g/dl	6.0-8.0
ALBUMIN	4.7	g/dl	3.0-5.0
GLOBULIN	2.0	g/dl	3.0-3.5
A/G	2.4	g/dl	
SGOT	17.6	IU/L	Below 40.0



*P. Chaudhari*  
**Dr. PIYUSH B. CHAUDHARI**  
M.D. Medicine  
Reg. No. G-21518

### Remarks

Designed By : Sarita Infotech Pvt. Ltd., Navsari

Yashfeen Cardiac Hospital

*Thanks for Reference*

*M. Hejje*  
signature  
Technician



# YASHFEEN CARDIAC HOSPITAL™

At. & Po. Viraval, Navsari. 396 445. Phone (H) (02637) 235725  
Website : www.yashfeenhospital.in E-mail : info@yashfeenhospital.in  
(For Laboratory Reports Only)



Patient Name : DHANSUKHBHAI RAVAJIBHAI GAMIT Age : 51 Years Sex : M  
Ref By Dr. : - Area : Kadod Date : 23/04/2022  
Sample Time : 23/04/2022 09:13 No : 23 Time : 12:45PM

## THYROID FUNCTION TEST REPORT

Test	Findings	UOM	Normal Range
T3 (TRIODOXYRINE)	1.74	ng/ml	NEWBORNS:0.73-2.88 6DAYS-3MONTHS:0.80-2.75 4-12MONTHS:0.86-2.65 1-6YEARS:0.92-2.48 7-11YEARS:0.93-2.31 12-20YEARS:0.91-2.18 ADULT:0.80-2.00
T4(THYROXINE)	<b>4.82</b>	µg/dl	NEWBORNS:5.04-18.5, 6DAYS-3MONTHS:5.41-17.0, 4-12 MONTHS:5.67-16.0, 1-6YEARS:5.95-14.7, 7-11 YEARS:5.99-13.8, 12-20 YEARS:5.91-13.2, ADULTS:5.10-14.1
TSH	<b>14.05</b>	µIU/ml	NEWBORNS:0.70-15.2, 6DAYS-3MONTHS:0.72-11.0, 4-12MONTHS:0.73-8.35, 1-6YEARS:0.70-5.97, 7-11YEARS:0.60-4.84, 12-20YEARS:0.51-4.30, ADULTS:0.27-4.20

**TECHNIQUE**  
ELECTROCHEMILUMINESCEN  
CE



*P. Chaudhari*  
**Dr. PIYUSH B. CHAUDHARI**  
M.D. Medicine  
Reg. No. G-21518

### Remarks

Designed By : Sarita Infotech Pvt. Ltd., Navsari

Yashfeen Cardiac Hospital

*Thanks for Reference*

*M. Hebtjee*  
Signature  
Technician



# YASHFEEN CARDIAC HOSPITAL™

At. & Po. Viraval, Navsari. 396 445. Phone (H) (02637) 235725

Website : [www.yashfeenhospital.in](http://www.yashfeenhospital.in) E-mail : [info@yashfeenhospital.in](mailto:info@yashfeenhospital.in)  
(For Laboratory Reports Only)



Patient Name : DHANSUKHBHAI RAVAJIBHAI GAMIT Age : 51 Years Sex : M  
Ref By Dr. : - Area : Kadod Date : 23/04/2022  
Sample Time : 23/04/2022 09:13 No : 23 Time : 12:45PM

## GGT TEST REPORT

Test	Findings	UOM	Normal Range
SERUM GGT	28	U/L	10-71 U/L



*P. Chaudhari*  
**Dr. PIYUSH B. CHAUDHARI**  
M.D. Medicine  
Reg. No. G-21518

### Remarks

Designed By : Sarita Infotech Pvt. Ltd., Navsari

Yashfeen Cardiac Hospital

*M. H. Jee*  
Signature  
Technician

*Thanks for Reference*



# YASHFEEN CARDIAC HOSPITAL™

At. & Po. Viraval, Navsari. 396 445. Phone (H) (02637) 235725

Website : www.yashfeenhospital.in E-mail : info@yashfeenhospital.in

(For Laboratory Reports Only)



Patient Name : DHANSUKHBHAI RAVAJIBHAI GAMIT Age : 51 Years Sex : M  
 Ref By Dr. : - Area : Kadod Date : 23/04/2022  
 Sample Time : 23/04/2022 09:13 No : 23 Time : 12:45PM

## ROUTINE URINE ANALYSIS

Test	Findings	UOM	Normal Range
<b>PHYSICAL EXAMINATION</b>			
Quantity	-	-	
Colour	YELLOW	-	
Appearance	CLEAR	-	
Reaction	ACIDIC	-	
Sp. Gravity	QNS	-	
<b>CHEMICAL EXAMINATION</b>			
U.Albumin	NIL	-	
Sugar	NIL	-	
Acetone	NIL	-	
Bile Salt	NIL	-	
Bile Pigment	NIL	-	
Occult Blood	NIL	-	
<b>MICROSCOPIC EXAMINATION</b>			
Pus Cells	1-2	/hpf	
Epithelial cells	1-2	/hpf	
Red cells	ABSENT	/hpf	
Casts	-	/hpf	
Crystals	-	/hpf	
Others	-	/hpf	



*P. Chaudhari*  
**Dr. PIYUSH B. CHAUDHARI**  
 M.D. Medicine  
 Reg. No. G-21518

### Remarks

Designed By : Sarita Infotech Pvt. Ltd., Navsari

Yashfeen Cardiac Hospital

*Sarita*  
 Signature  
 Technician

*Thanks for Reference*



# YASHFEEN CARDIAC HOSPITAL™

At. & Po. Viraval, Navsari. 396 445. Phone (H) (02637) 235725  
Website : www.yashfeenhospital.in E-mail : info@yashfeenhospital.in  
(For Laboratory Reports Only)



Patient Name : DHANSUKHBHAI RAVAJIBHAI GAMIT Age : 51 Years Sex : M  
Ref By Dr. : Area : Kadod Date : 23/04/2022  
Sample Time : 23/04/2022 09:12 No : 23 Time : 2:48PM

## BLOOD SUGAR TEST REPORT

Test	Findings	UOM	Normal Range
FASTING BLOOD SUGAR	118.8	mg/dL	70-110
FASTING URINE SUGAR	NIL	-	NIL
POSTPANDRIAL BLOOD SUGAR	132.0	mg/dL	70-140
POSTPANDRIAL URINE SUGAR	NIL	-	NIL



*P. Chaudhari*  
**Dr. PIYUSH B. CHAUDHARI**  
M.D. Medicine  
Reg. No. G-21518

### Remarks

Designed By : Sarita Infotech Pvt. Ltd., Navsari

Yashfeen Cardiac Hospital

*Thanks for Reference*

*H. Chauhan*  
Signature  
Technician

# YASHFEEN IMAGING & RADIOLOGY DEPARTMENT

MANAGED BY :- YASHFEEN FOUNDATION

VIRAVAL, NAVSARI. 396 445. PHONE : (H) (02637) 235725

Website : www.yashfeenhospital.in E-mail : info@yashfeenhospital.in

Patient's Name:	DHANSUKHBHAI R. GAMIT	Age & Sex:	51Yrs/M
Ref. by Dr.	Self	Date:	23-04-2022

## X RAY CHEST (PA VIEW)

Both lung fields appear normal.

Both hila appear normal.

Both CP angles appear clear.

Cardiac size appears within normal limit.

Both domes of diaphragm appear normal.

Bony thoracic cage appears normal.

### IMPRESSION:

- Normal X-ray chest (PA view).



  
Dr. Dharmesh Desai  
MD

  
Dr. PIYUSH B. CHAUDHARI  
M. D. Medicine  
Reg. No. G-21518

Please contact immediately for any typographical error.  
This is only professional opinion, not a final diagnosis. Kindly correlate clinically. Not valid for medicolegal purpose.

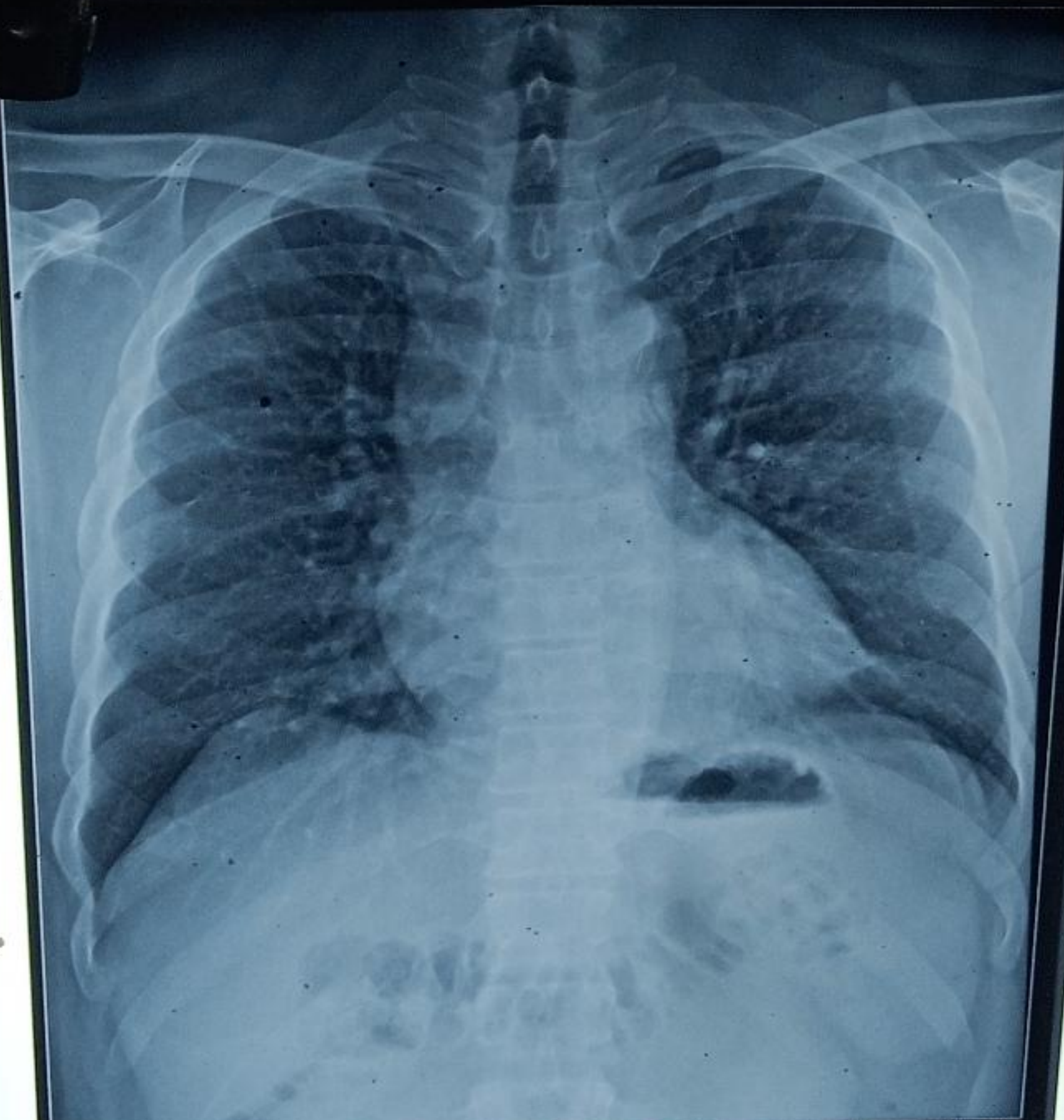

CH22002731 DHANSUKHBHAI R GAMIT 51Y 2304221258 CHEST  
YASHFEEN GROUP OF HOSPITALS NAVSARI PH:02637 235725