

Blood Pressure : 110/60 mm of Hg

Height : 152 cm

Weight : 64 Kg

Body Mass Index : 27.7

EMERGENCY

ACCIDENT & TRAUMA LINE



Medicine Delivery at Your Doorstep Call.:
07720965555

Dr. Dipti Shende

MS (Obstetrics & Gynecology)
DNB (Obstetrics & Gynecology)
Consultant - Obstetrics & Gynaecology
Regd. No.: 2009031429

Date: 11/2/23

Name: Dipali Sandalwan

UHID:

Primary Diagnosis: Age: 28y.

Chief Complaints: for pap smea

Rx LMP:- 25/1/23

P/S: Cx / (u)
v9 / (u)

Adv

- pap smea collected.

T-Afebril / Febrile	___ OF
P-	___ / min
R-	___ / min
B.P.-	___ / ___ mmHg
Pain - Yes / No	___
Fall Risk : Yes / No	___

FOLLOW-UP AFTER
5 DAYS



WOCKHARDT HOSPITALS, NAGPUR

1343, North Ambazari Road, Nagpur - 440 010. Tel : (0712) 6624441, 6624100

Fax : (0712) 2261266 Website : www.wockhardthospitals.com

Registered Office Address :- Wockhardt Towers , BKC , Bandra (East) Mumbai 400051

CIN: U85100MH1991PLC063098

Patient Name : Mrs. DIPALI SURAJ SANDALWAR

Age/Sex : 28 Yrs / Female

Order Date : 11/02/2023 10:15 AM

UHID : WHN2.0000334249

Referred by :

Reporting Date : 11/02/2023 02:56 PM

Order No. : 1571

Bill No. : OCR3/23/0000300

CHEST X-RAY PA VIEW :

Both lung fields are clear.

The costophrenic angles and domes of diaphragm appear normal.

No hilar or mediastinal lesion seen.

Cardiac silhouette is within normal limits.

Visualised bony thorax and soft tissues appear normal.

Impression:

Normal Chest X-Ray.

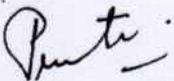

DR. PREETI CHOUDHARY JAIN
M.B.B.S., D.M.R.E.
RADIOLOGIST



WOCKHARDT HOSPITALS, NAGPUR

1643, North Ambazari Road, Nagpur - 440 010, Tel : (0712) 6624444, 6624100

Fax : (0712) 2261266 Website : www.wockhardthospitals.com

Registered Office Address : Wockhardt Towers, BKC, Bandra (East) Mumbai 400051

CIN: U85100MH1991PLC063096

Patient Name	: Mrs. DIPALI SURAJ SANDALWAR	Order Date	: 11/02/2023 10:15 AM
Age/Sex	: 28 Yrs / Female	Referred by	:
UHID	: WHN2.0000334249	Order No.	: 1571
Reporting Date	: 11/02/2023 02:47 PM		
Bill No.	: OCR3/23/0000300		

USG ABDOMEN WITH PELVIS :

Real time sonography of the abdomen and pelvis was performed .

The liver is normal in size and echotexture. No focal parenchymal lesion noted. Intrahepatic biliary tree and venous radicles are normal. The portal vein and CBD appear normal in course and calibre. The gall bladder is normal in size with a normal wall thickness and there are no calculi noted within. The pancreas is normal in size and echotexture. No evidence of focal lesion or calcification or duct dilatation seen. The spleen is normal in size and echotexture. Both kidneys are normal in size, position and echogenecity. Cortical thickness and corticomedullary differentiation are normal. No hydronephrosis or calculi noted. The bladder is normal in contour, capacity and wall thickness. No vesic . calculi noted. The uterus is normal in size and anteverted in position. Myometrial echotexture is homogenous. No focal lesions seen. Endometrial echocomplex is central in position and 7 mm in thickness. Both ovaries are normal in size and echogenecity. No adnexal mass lesion seen. There is no evidence of free fluid in pouch of Douglas.

There is no evidence of ascites.

Impression :
 No significant abnormality noted on this study.

Preeti
 DR. PREETI CHOUDHARY JAIN
 M.B.B.S., D.M.R.E.
 RADIOLOGIST



DEPARTMENT OF LABORATORY MEDICINE

HEMATOLOGY

WOCKHARDT
HOSPITALS

LIFE
WINS
Final Report

Patient Name	: Mrs. DIPALI SURAJ SANDALWAR	Order Date	: 11/02/2023 10:15 AM
Age / Sex	: 28 Years / Female	Sample Collection	: 11/02/2023 10:18 AM
UHID	: WHN2.0000334249	Report Date	: 11/02/2023 12:42 PM
Primary Consultant	: DR. WOCKHARDT DOCTOR	Specimen	: EDTA Blood
Order No.	: 4153		
Bill No.	: OCR3/23/0000300		

PARAMETER	METHOD	RESULT	UNIT	B.R.I
MEDIWHEEL FULL BODY HCU MALE AND FEMALE BELOW 40				
Complete Blood Count (With ESR)- EDTA Blood				
Haemoglobin	SLS Method	11.0	g%	11-15
Haematocrit	RBC Pulse Height Detection	34.8	%	40 - 50
MCV	Calculated	77.0	fl	83-101
MCH	Calculated	24.3	pg	27-32
MCHC	Calculated	31.6	g/dl	32-35
RBC Count	DC Detection	4.52	Million/ul	3.8-4.8
RDW-CV	Calculated	12.9	%	12-14
WBC Total Count (TLC)	Electrical Impedance	6950	Cells/cumm	4000 -10000
Neutrophils	Hydrodynamic Focussing And Microscopy	68	%	40-80
Lymphocytes	Hydrodynamic Focussing And Microscopy	25	%	28-48
Monocytes	Hydrodynamic Focussing And Microscopy	06	%	2-10
Eosinophils	Hydrodynamic Focussing And Microscopy	01	%	0-6
Basophils		0	%	0-2
Platelet Count	Hydrodynamic Focusing DC	225	Thou/Cumm	150-450
MPV		11.2	Calculated	9.4-12.3
Neutrophil Lymphocyte Ratio		2.72		
Blood ESR	Westergres Method	33	mm/hr	0-20



WOCKHARDT HOSPITALS, NAGPUR

1643, North Ambazari Road, Nagpur - 440 010. Tel : (0712) 6624444, 6624 100

Fax : (0712) 2261266 Website : www.wockhardthospitals.com

Registered Office Address :- Wockhardt Towers , BKC , Bandra (East) Mumbai 400051

CIN: U85100MH1991PLC063096

DEPARTMENT OF LABORATORY MEDICINE



HEMATOLOGY

Patient Name : Mrs. DIPALI SURAJ SANDALWAR
 Age / Sex : 28 Years / Female
 UHID : WHN2.0000334249
 Primary Consultant : DR. WOCKHARDT DOCTOR
 Order No. : 4153
 Bill No. : OCR3/23/0000300

Order Date : 11/02/2023 10:15 AM
 Sample Collection : 11/02/2023 10:18 AM
 Report Date : 11/02/2023 12:42 PM
 Specimen : EDTA Blood

PARAMETER	METHOD	RESULT	UNIT	B.R.I
-----------	--------	--------	------	-------

MEDIWHEEL FULL BODY HCU MALE AND FEMALE BELOW 40

Complete Blood Count (With ESR)- EDTA Blood

--- END OF REPORT ---

JWALA GAJBHIYE
 Verified By

 Dr. ALKA THOOL
 Consultant Pathologist
 M.B.B.S, MD PATH

Partial Reproduction of Report not permitted. This Report Relates to Sample received by Laboratory
 * B. R. I : BIOLOGICAL REFERENCE INTERVAL ** Test not in Scope of Accreditation



WOCKHARDT HOSPITALS, NAGPUR

1643, North Ambazari Road, Nagpur - 440 010. Tel : (0712) 6624444, 6624100
 Fax : (0712) 2261266 Website : www.wockhardthospitals.com
 Registered Office Address :- Wockhardt Towers , BKC , Bandra (East) Mumbai 400051
 CIN: U85100MH1991PLC063096

DEPARTMENT OF LABORATORY MEDICINE

BIOCHEMISTRY

WOCKHARDT
HOSPITALSLIFE
WINS
Final Report

Patient Name : Mrs. DIPALI SURAJ SANDALWAR
 Age / Sex : 28 Years / Female
 UHID : WHN2.0000334249
 Primary Consultant : DR. WOCKHARDT DOCTOR
 Order No. : 4153
 Bill No. : OCR3/23/0000300

Order Date : 11/02/2023 10:15 AM
 Sample Collection : 11/02/2023 10:18 AM
 Report Date : 11/02/2023 12:42 PM
 Specimen : EDTA Blood

PARAMETER	METHOD	RESULT	UNIT	B.R.I
-----------	--------	--------	------	-------

MEDIWHEEL FULL BODY HCU MALE AND FEMALE BELOW 40**Glycosylated Haemoglobin- EDTA Blood**

Glycosylated Haemoglobin	HPLC	5.8	%	Action required: 7.0-8.0% Good control: 6.5-7.0% Normal control: 4.8-6.4% Poor control: >8.0%
Estimated Mean glucose	Calculated	129.18	mg/dL	

--- END OF REPORT ---

JWALA GAJBHIYE
Verified By

Dr. ALKA THOOL
Consultant Pathologist
M.B.B.S, MDPATH

Partial Reproduction of Report not permitted. This Report Relates to Sample received by Laboratory
 * B.R.I : BIOLOGICAL REFERENCE INTERVAL ** Test not in Scope of Accreditation

**WOCKHARDT HOSPITALS, NAGPUR**

1643, North Ambazari Road, Nagpur - 440 010, Tel : (0712) 6624444, 6624100

Fax : (0712) 2261266 Website : www.wockhardthospitals.com

Registered Office Address :- Wockhardt Towers , BKC , Bandra (East) Mumbai 400051

CIN: U85100MH1991PLC063096

DEPARTMENT OF LABORATORY MEDICINE

BIOCHEMISTRY

WOCKHARDT HOSPITALS

LIFE WINS
Final Report

Patient Name : Mrs. DIPALI SURAJ SANDALWAR
 Age / Sex : 28 Years / Female
 UHID : WHN2.0000334249
 Primary Consultant : DR. WOCKHARDT DOCTOR
 Order No. : 4153
 Bill No. : OCR3/23/0000300
 Order Date : 11/02/2023 10:15 AM
 Sample Collection : 11/02/2023 12:47 PM
 Report Date : 11/02/2023 01:46 PM
 Specimen : Fluoride Plasma

PARAMETER	METHOD	RESULT	UNIT	B.R.I
MEDIWHEEL FULL BODY HCU MALE AND FEMALE BELOW 40				
Plasma Glucose- Post Glucose		73	mg/dL	70-140
Urine Sugar Post Prandial	Double Sequential Enzyme Reaction - GOD/ POD	NA		

--- END OF REPORT ---

JWALA GAJBHIYE
Verified By

 Dr. ALKA THOOL
 Consultant Pathologist
 M.B.B.S., MD PATH

Partial reproduction of Report not permitted. This Report Relates to Sample received by Laboratory
 * B. R. I : BIOLOGICAL REFERENCE INTERVAL ** Test not in Scope of Accreditation



WOCKHARDT HOSPITALS, NAGPUR

1643, North Ambazari Road, Nagpur - 440 010. Tel : (0712) 6624444, 6624100

Fax : (0712) 2261266 Website : www.wockhardthospitals.com

Registered Office Address :- Wockhardt Towers , BKC , Bandra (East) Mumbai 400051

CIN: U85100MH1991PLC063096

DEPARTMENT OF LABORATORY MEDICINE

BIOCHEMISTRY

WOCKHARDT
HOSPITALS

LIFE
WINS
Final Report

Patient Name : Mrs. DIPALI SURAJ SANDALWAR
 Age / Sex : 28 Years / Female
 UHID : WHN2.0000334249
 Primary Consultant : DR. WOCKHARDT DOCTOR
 Order No. : 4153
 Bill No. : OCR3/23/0000300
 Order Date : 11/02/2023 10:15 AM
 Sample Collection : 11/02/2023 10:18 AM
 Report Date : 11/02/2023 12:50 PM
 Specimen : Serum

PARAMETER	METHOD	RESULT	UNIT	B.R.I
MEDIWHEEL FULL BODY HCU MALE AND FEMALE BELOW 40				
Serum Urea	Urease-GLDH	11	mg/dL	1-50
Blood Urea Nitrogen	Calculated	5.0	mg/dL	6-20
Creatinine- Serum				
Creatinine	Enzymatic colorimetric	0.56	mg/dL	0.51-0.95
Plasma Glucose				
Random Sugar		92.19	mg/dl	
Uric Acid- Serum				
Uric Acid	Enzymatic colorimetric	5.4	mg/dL	2.4-5.7
Cholesterol	Colorimetric - Cholesterol Oxidase	173.46	mg/dL	0-200
Triglycerides	Enzymatic colorimetric	62.6	mg/dL	0-150
HDL Cholesterol - Direct	Direct Homogenous Enzymatic Colorimetric	47.2		>65: No risk 45-65: Moderate risk <45: High risk
LDL-Cholesterol -Direct	Direct Homogenous Enzymatic Colorimetric	113.74	mg/dL	0-100
VLDL Cholesterol	Calculated	12.52	mg/dL	10-35
Chol/HDL Ratio		3.67		0-3



WOCKHARDT HOSPITALS, NAGPUR

1643, North Ambazari Road, Nagpur - 440 010. Tel : (0712) 6624444, 6624100

Fax : (0712) 2261266 Website : www.wockhardthospitals.com

Registered Office Address :- Wockhardt Towers , BKC , Bandra (East) Mumbai 400051

CIN: U85100MH1991PLC063096

DEPARTMENT OF LABORATORY MEDICINE

BIOCHEMISTRY



Patient Name : Mrs. DIPALI SURAJ SANDALWAR
 Age / Sex : 28 Years / Female
 UHID : WHN2.0000334249
 Primary Consultant : DR. WOCKHARDT DOCTOR
 Order No. : 4153
 Bill No. : OCR3/23/0000300
 Order Date : 11/02/2023 10:15 AM
 Sample Collection : 11/02/2023 10:18 AM
 Report Date : 11/02/2023 12:50 PM
 Specimen : Serum

PARAMETER	METHOD	RESULT	UNIT	B.R.I
-----------	--------	--------	------	-------

MEDIWHEEL FULL BODY HCU MALE AND FEMALE BELOW 40

Liver Function Test (L.F.T.)

Alkaline Phosphatase	Colorimetric IFCC	80.8	U/L	35-104
S.G.O.T (AST)	IFCC Without Pyridoxal 5 Phosphate	14.4	U/L	0-32
S.G.P.T (ALT)	IFCC Without Pyridoxal 5 Phosphate	7.7	U/L	0-35
Total Protein (Serum)	Colorimetric - Biuret Method	7.54	g/dL	6.4-8.3
Albumin, BCG	Colorimetric - Bromo-Cresol Green	4.55	g/dL	3.5-5.2
Globulin	Calculated	2.99	g/dL	1.9-3.5
Albumin/Globulin Ratio	Calculated	1.52		0.9-2
Serum Total Bilirubin	Colorimetric Diazo	0.45	mg/dL	0-1.2
Serum Direct Bilirubin	Colorimetric Diazo	0.15	mg/dL	0-0.4
Serum Indirect Bilirubin	Calculated	0.30	mg/dL	0-1

--- END OF REPORT ---

JWALA GAJBHIYE
 Verified By

 Dr. ALKA THAKUR
 Consultant Pathologist
 M.B.B.S, MD H

Partial reproduction of Report not permitted. This Report Relates to Sample received by Laboratory
 * B. R. I : BIOLOGICAL REFERENCE INTERVAL ** Test not in Scope of Accreditation



WOCKHARDT HOSPITALS, NAGPUR

1643, North Ambazari Road, Nagpur - 440 010. Tel : (0712) 6624444, 6624100
 Fax : (0712) 2261266 Website : www.wockhardthospitals.com
 Registered Office Address :- Wockhardt Towers, BKC, Bandra (East) Mumbai 400051
 CIN: U85100MH1991PLC063096

DEPARTMENT OF LABORATORY MEDICINE

IMMUNOLOGY

WOCKHARDT HOSPITALS

LIFE WINS
Final Report

Patient Name : Mrs. DIPALI SURAJ SANDALWAR
 Age / Sex : 28 Years / Female
 UHID : WHN2.0000334249
 Primary Consultant : DR. WOCKHARDT DOCTOR
 Order No. : 4153
 Bill No. : OCR3/23/0000300
 Order Date : 11/02/2023 10:15 AM
 Sample Collection : 11/02/2023 10:18 AM
 Report Date : 11/02/2023 12:19 PM
 Specimen : Serum

PARAMETER	METHOD	RESULT	UNIT	B.R.I
MEDIWHEEL FULL BODY HCU MALE AND FEMALE BELOW 40				
TOTAL T3	ECLIA	125.1	ng/dl	80-200
TOTAL T4	ECLIA	8.10	ug/dl	4.5-11.7
TSH	ECLIA	1.88	μIU/mL	0.27-4.2

--- END OF REPORT ---

S ONAL SINGH
Verified By

 Dr. ALKA THOOL
 Consultant Pathologist
 M.B.B.S, MD PATH

Partial Reproduction of Report not permitted. This Report Relates to Sample received by Laboratory
 * B.R.I : BIOLOGICAL REFERENCE INTERVAL ** Test not in Scope of Accreditation



WOCKHARDT HOSPITALS, NAGPUR

1643, North Ambazari Road, Nagpur - 440 010, Tel : (0712) 6624444, 6624100

Fax : (0712) 2261266 Website : www.wockhardthospitals.com

Registered Office Address :- Wockhardt Towers , BKC , Bandra (East) Mumbai 400051

CIN: U85100MH1991PLC063096

DEPARTMENT OF LABORATORY MEDICINE

CLINICAL PATHOLOGY

WOCKHARDT
HOSPITALS

LIFE
WINS
Final Report

Patient Name : Mrs. DIPALI SURAJ SANDALWAR
 Age / Sex : 28 Years / Female
 UHID : WHN2.0000334249
 Primary Consultant : DR. WOCKHARDT DOCTOR
 Order No. : 4153
 Bill No. : OCR3/23/0000300
 Order Date : 11/02/2023 10:15 AM
 Sample Collection : 11/02/2023 10:18 AM
 Report Date : 11/02/2023 11:21 AM
 Specimen : Urine

PARAMETER	METHOD	RESULT	UNIT	B.R.I
-----------	--------	--------	------	-------

MEDIWHEEL FULL BODY HCU MALE AND FEMALE BELOW 40

Urine Routine

Physical Examination

Colour		Pale Yellow		
Appearance		Clear		
Urinalyser (Roche UriSys 1100)				
Specific Gravity		1.015		1.003 - 1.035
Reaction (pH)		7		
Leukocytes, microscopy		NIL	/hpf	
Erythrocytes, microscopy		NIL	/hpf	
Nitrite, urinalyser		Negative		
Protein, urinalyser		Negative		
Glucose, urinalyzer		Negative		
Ketone, urinalyser		Negative		
Urobilinogen urinalyser		Normal		
Bilirubin urinalyser		Negative		

--- END OF REPORT ---

JWALA GAJBHIYE
Verified By

 Dr. ALKA THAKUR
 Consultant Pathologist
 M.B.B.S, MD Path

Partial reproduction of report not permitted. This report relates to sample received by laboratory
 * S.R.I : BIOLOGICAL REFERENCE INTERVAL ** Test not in Scope of Accreditation



WOCKHARDT HOSPITALS, NAGPUR

1643, North Ambazari Road, Nagpur - 440 010. Tel : (0712) 6624444, 6624100

Fax : (0712) 2261266 Website : www.wockhardthospitals.com

Registered Office Address :- Wockhardt Towers , BKC , Bandra (East) Mumbai 400051

CIN: U85100MH1991PLC063096

Rate 78 . Age not entered, assumed to be 50 years old for purpose of ECG interpretation

PR 135 . Sinus rhythm.....

QRSD 82 . Baseline wander in lead(s) V6

QT 338

QTc 385

--AXIS--

P 51

QRS 54

T 28

- NORMAL ECG -

12 Lead; Standard Placement

Unconfirmed Diagnosis

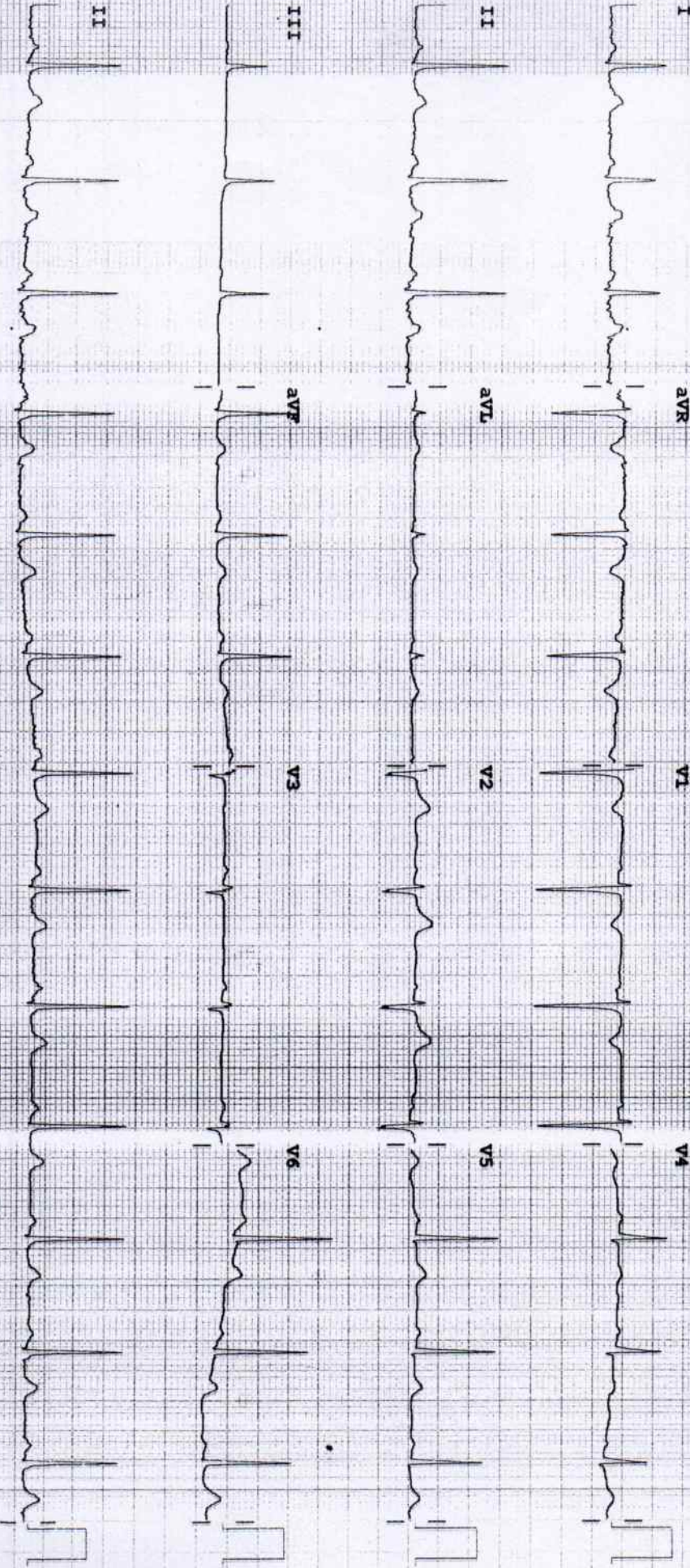

Device:

Speed: 25 mm/sec

Iamb: 10 mm/mV

Chest: 10.0 mm/mV

F 60-0.15-100 Hz

PH100B CL

P2

M 2708A

2D ECHOCARDIOGRAPHY & DOPPLER REPORT

Name : Mrs. Dipali Sandalwar	Age / Sex : 28 yrs / Female
Done by : Dr. Nitin Tiwari	Date : February 11, 2023
OPD	UHID : 334249

Comments :

Sector echo done in plax, psax, apical 4 & 5 chambers, subcostal view shows:

Normal morphology of aortic, mitral, tricuspid and pulmonary valves.

The left atrium, left ventricle, right atrium and right ventricle are normal in dimension and morphology. There is no regional wall motion abnormality of left ventricle at rest. The left ventricular systolic function is **good**. The global left ventricular ejection fraction is 60 %.

The IAS and IVS are intact.

The pericardium is normal. There is no pericardial effusion.

There is no clot or vegetation seen.

CW, PW and Colour Doppler: Transmitral flow is suggestive of normal left ventricular diastolic function present. There is trivial mitral regurgitation. There is no evidence of pulmonary hypertension.

Impression:

Normal cardiac valves and chamber dimensions

No regional wall motion abnormality of left ventricle at rest

Good left ventricular systolic function. LVEF – 60 %

Normal LV diastolic function present.

No pulmonary hypertension

Dr. Nitin Tiwari
MD, DNB (Med.), DM, DNB (Card.),
MNAMS, MAPSIC
Sr. Interventional Cardiologist

**WOCKHARDT HOSPITALS, NAGPUR**

1643, North Ambazari Road, Nagpur - 440 010. Tel : (0712) 6624444, 6624100

Fax : (0712) 2261266 Website : www.wockhardthospitals.com

Registered Office Address :- Wockhardt Towers, BKC, Bandra (East) Mumbai 400051

CIN: U85100MH1991PLC063096

Name : Dipali Sandalwas
 Age : 28yrs Sex : F Date : 11/2/23

Fundus Examination
(DIRECT OPHTHALMOSCOPY)

Media	Right	Left
	clear	clear
<u>Optic Disc</u>		
Colour	WNL	WNL
Size	WNL	WNL
Shape	Round	Round
Margin	well defined	well defined
NRR	healthy	healthy
C:D	0.3	0.3
<u>Blood Vessels</u>		
A: V ratio	2:3	2:3
Abnormalities	-	-
<u>Macula</u>		
FR	(+)	(+)
Abnormalities	-	-
<u>Periphery</u>	(Be) WNL as far as seen	
Impression	(Be) fundus WNL	

Joshi

DR. SANYOGITA JOSHI [DNB]
Consultant - Ophthalmology

