

Name: Nyeesk
27 yrs cm Kg BP

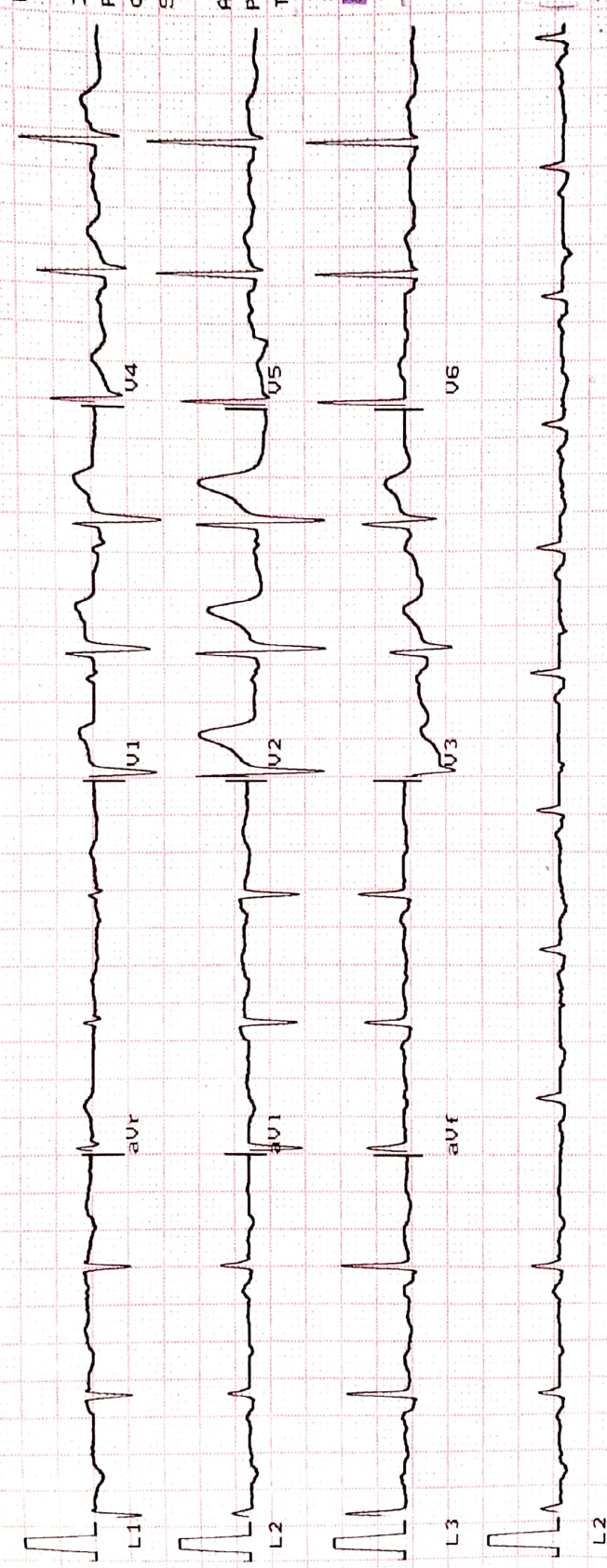

Heart Rate : 81 bpm
INTERVAL (ms)
PR: 155 QRS: 37
QT: 660 QTc: 77
ST: 362
AXIS (deg)
P : -61 QRS: -46
T : -74

DR. VIMAL TAILOR
MBBS-844306



L2 10mm/mV Time:
Ver 1.9 25mm/sec Date: 24/07/21



SHREEJI Multispeciality Hospital

Inspiring better health...

SHREEJI OCCUPATIONAL CENTRE SHREEJI PATHOLOGY LABORATORY

108, Tower-B, Senate Square, Opp. Gangotri Apartment, Vuda Char rasta, Gotri, Vadodara-390021.
 M. : 9157022510, Email : shreejihospital19@yahoo.com, smh31082015@gmail.com

| | | | |
|------|-----------|---------|------------|
| NAME | A Nalish. | DATE | 24/07/2024 |
| | | SR. NO. | |
| | | SEX. | male |
| | | AGE | 27 |
| | | HEIGHT | 165 cm |
| | | WEIGHT | 61.9 kg |

HISTORY

Present History : NA
 Past Illness History : Diabetes/Hypertension/Tuberculosis/Asthma/Epilepsy *None*
 Past Occupational History :
 Family History : NA
 Personal History :
 Addiction : Tobacco/Gutkha/Smoking/Alcohol *NO*

GENERAL EXAMINATION

T.P.R. : 78/84/20 B.P. 124/80 mm Hg
 Pallor/Icterus/Cyanosis/Varicosity/Lymph Nodes/Thyroid/Oedema/NVE/Other : NA

SYSTEMIC EXAMINATION

R.S. :
 C.V.S. :
 C.N.S. :
 A.S. :
 Musculo-skelet System : NA

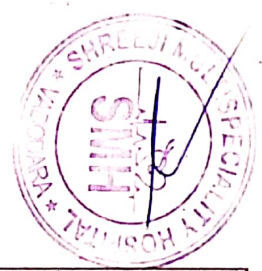

| | | | | |
|-------------|----------------------------|------------|---------|--------|
| E.N.T. Ex. | ACUITY OF VISION | | RT EYE | LT EYE |
| | Without Glass | DISTANT | 6/ 6 | 6/ 6 |
| | | Near | 6/ 6 | 6/ 6 |
| | Skin Ex. | With Glass | DISTANT | 6/ - |
| Near | | | 6/ - | 6/ - |
| Psychic Ex. | COLOUR BLINDNESS <i>NO</i> | | | |



REMARK *NA*
 ADVICE
 The Worker is FIT/UNFIT for the assigned job.

DR. VIMAL TAILOR
 MBBS-G41306

DR. VIMAL TAILOR
 Occupational Physician
 (M.B.B.S., CH)
 REG NO.: G-41306



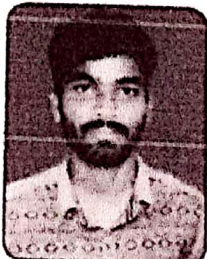

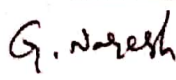
| | | |
|--|--|--|
|  | बैंक ऑफ बड़ोदा Bank of Baroda <small>India's International Bank</small> |  |
| नाम Name | जि. नरेष G NARESH | |
| कार्यकारी सूट नं. E.C. No. | 184210 | |
|  जातीकर्ता प्राधिकारी Issuing Authority |  धारक के हस्ताक्षर Signature Holder's | |



SHREEJI Multispeciality Hospital

Inspiring better health...

SHREEJI OCCUPATIONAL CENTRE SHREEJI PATHOLOGY LABORATORY

112F, Tower-A, Senate Square, Opp. Gangotri Apartment, Vuda Char rasta, Gotri, Vadodara-390021.

M. : 9157022510, Email : shreejihospital19@yahoo.com, smh31082015@gmail.com

NAME : NARESH G.

AGE : 27 Y/M

DATE : 24/07/2021

ULTRASOUND WHOLE ABDOMEN

Liver is normal in size and shows normal parenchymal reflectivity. No focal lesion is seen. Hepatic veins appear normal. There is no evidence of any dilated intra hepatic biliary radicals.

Portal Vein appears normal in diameter. **Common Bile Duct** is of normal diameter.

Gallbladder is distended with normal wall thickness. There is no evidence of gallstones. No evidence of peri-cholecystic fluid or probe tenderness.

Pancreas is normal in size and shows homogenous reflectivity. There is no evidence of any calcification or ductal dilatation.

Spleen is normal size and shows a homogenous echotexture. There is no evidence of any focal lesion.

Both Kidneys are normal in position and size. They show normal cortical reflectivity and cortico-medullary distinction. Right kidney measures 104x48mm. Left kidney measures 104x54mm. There is no evidence of renal calculi, hydronephrosis or mass seen.

Bladder is physiologically distended and shows normal wall thickness. No evidence of intraluminal mass or calculi.

Post void residual urine volume is 19 cc.

Prostate gland is normal in size. It shows smooth walls and homogeneous echotexture. Estimated volume is around 20cc.

There is no evidence of ascites.

No evidence of any gross bowel mass seen.

No evidence of any aorto-caval or mesenteric root lymphadenopathy.

CONCLUSION:

- No significant sonographic abnormality is detected.

DR. CHANDNI WADHWANI(M.D.)
CONSULTANT RADIOLOGIST

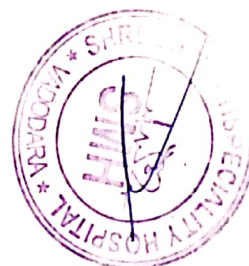



SHREEJI Multispeciality Hospital

Inspiring better health...

SHREEJI OCCUPATIONAL CENTRE SHREEJI PATHOLOGY LABORATORY

112F, Tower-A, Senate Square, Opp. Gangotri Apartment, Vuda Char rasta, Gotri, Vadodara-390021.
M. : 9157022510, Email : shreejihospital19@yahoo.com, smh31082015@gmail.com

NAME : NARESH G

AGE : 27 Y/M

DATE : 24/07/2021

X RAY CHEST (PA)

OBSERVATIONS:

Scoliosis of the dorso-lumbar spine with convexity to the right.

Mild widening of the ribs on right side. Few fibroatelectatic bands are seen in right lower lung zone.

Res of both the lung fields and apices appear clear.

Both the hilar shadow appears normal.

Cardiac silhouette appears normal.

Both the costophrenic sinuses are clear.

Mediastinal and tracheal shadows are normal.

Both the domes of diaphragm are normal.

Visualized rib cage and clavicle are normal.

COMMENTS:

- Scoliosis of the dorso-lumbar spine with convexity to the right.
- Mild widening of the ribs on right side. Few fibroatelectatic bands in right lower lung zone.
- No acute lung parenchymal abnormality.

DR. CHANDNI WADHWANI(M.D.)
CONSULTANT RADIOLOGIST

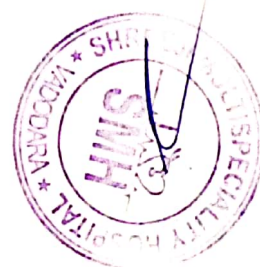

SHREEJI MULTISPECIALITY HOSPITAL

112/F TOWER A, SENATE SQUARE, VUDA CHOKDI, GOTRI

ID: 50
HEIGHT: 165 cm.

NAME: NARESH G
AGE/GENDER: 27 yrs/MALE

PROTOCOL: Bruce
WEIGHT: 62 Kg.

Summary report
DATE/TIME: 24-07-2021 10:40
REF. BY:
SMOKER: Non Smoker

Test Results

Protocol : Bruce
Target HR : 193(164)bpm
Maximum HR : 167(87 %) bpm
Max Work load 8.24
Exer. Time : 7:42min
Recov. Time : 2:0min
BMI : 23
Max RPP(1000) : 25.05
Max BP : 150/100 mmHg

(1) Reason for termination :
Target heart rate achieved

(2) Functional Capacity :
Normal

(3) HR Response to Exercise :
Appropriate

(4) BP Response to Exercise :
Normal resting BP - Appropriate response

(5) Overall Impression :
Normal stress test

(6) Comment :
Normal ECG

(1) Restring ECG :
Normal

(2) Chest Pain :
None

(3) ST Changes :

(4) Arrhythmias :
None

(5) History :
None

(6) Medication :
, None

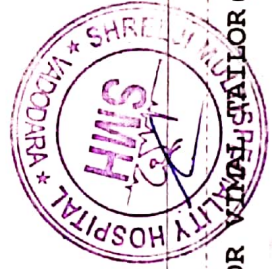

DR. VIMAL TAILOR (641306)

SHREEJI MULTISPECIALITY HOSPITAL

112/F TOWER A, SENATE SQUARE, VUDA CHOKDI, GOTRI

REF. BY: Summary report
DATE/TIME: 24-07-2021 10:40
SMOKER; Non Smoker

PROTOCOL: Bruce
WEIGHT: 62 Kg.

ID: 50
HEIGHT: 165 cm.

NAME: NARESH G
AGE/GENDER: 27 yrs/MALE

| Stage | Time Min:Sec | HR bpm | BP mmHg | Speed (mph) / Gr ade (%) | Load METS | RPP 1000 | II | V2 | V5 |
|------------|-----------------|--------|---------|-----------------------------|--------------|-------------|---------|---------|-----------|
| | | | | | | | | | |
| Supine | 00:12 | 79 | 124/84 | 0.0/0.0 | 1.0 | 9.796 | C.1/0.1 | 1.4/0.4 | -0.1/0.1 |
| Standing | 00:12 | 75 | 124/84 | 0.0/0.0 | 1.0 | 9.3 | C.0/0.0 | 1.5/0.5 | -0.2/-0.1 |
| HyperV | 00:24 | 82 | 124/84 | 0.0/0.0 | 1.0 | 10.168 | C.0/0.0 | 1.7/0.7 | -0.1/-0.1 |
| Exer : 1/7 | 03:00 | 135 | 140/90 | 1.7/10.0 | 4.8 | 18.9 | C.8/1.6 | 2.7/1.6 | 0.1/0.4 |
| Exer : 2/7 | 03:00 | 147 | 150/100 | 2.5/12.0 | 6.8 | 22.05 | C.0/0.3 | 3.6/2.9 | 0.4/0.3 |
| Exer : 3/7 | 01:42 | 166 | 150/100 | 3.4/14.0 | 8.2 | 24.9 | C.1/0.7 | 3.6/2.8 | -0.1/-1.3 |
| Peak | 07:42 | 167 | 150/100 | 3.4/14.0 | 8.2 | 25.05 | C.1/0.5 | 4.5/3.7 | -0.3/0.4 |
| Recovery | 01:00 | 123 | 128/84 | 0.0/0.0 | 1.0 | 15.744 | 3.1/2.9 | 7.0/5.2 | 1.6/1.7 |
| Recovery | 02:00 | 100 | 128/84 | 0.0/0.0 | 1.0 | 12.8 | C.8/1.5 | 2.9/2.3 | 0.6/1.2 |

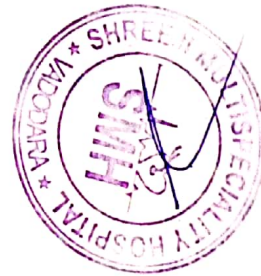

SHREEJI MULTISPECIALITY HOSPITAL

112/F TOWER A, SENATE SQUARE, VUDA CHOKDI, GOTRI

NAME : NARESH G
AGE/GENDER: 27/MALE
DATE/TIME : 24/Jul/2021(10:40)

ID: 50
BP: 124/ 84 mmHg
HR: 79 bpm

PROTOCOL : Bruce
STAGE NAME: Supine
STAGE TIME: 00:12
PostJ 80

ST @ 10 mm/mV
STL in mm
STS in mm/sec

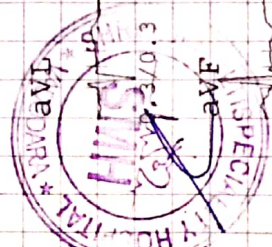
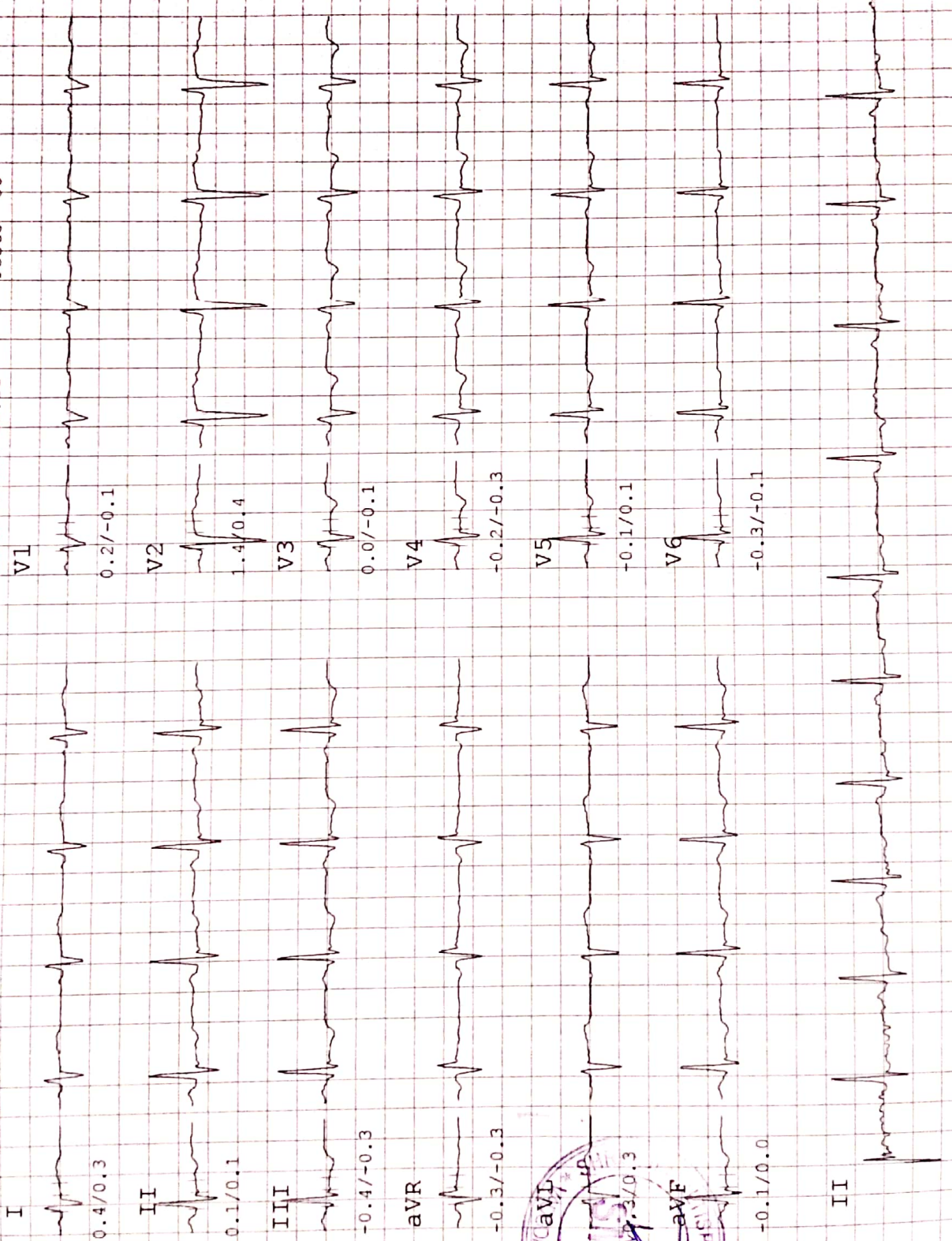

SHREEJI MULTISPECIALITY HOSPITAL

NAME : NARESH G
 AGE/GENDER: 27/MALE
 DATE/TIME : 24/Jul/2021 (10:40)
 ID: 50
 BP: 124/ 84 mmHg
 HR: 79 bpm
 112/F TOWER A, SENATE SQUARE, VUDA CHOKDI, GOTRI
 PROTOCOL : Bruce
 STAGE NAME: Supine
 STAGE TIME: 00:12
 PostJ 80
 Linked Median Report
 ST @ 10 mm/mV
 STL in mm
 STS in mm/sec

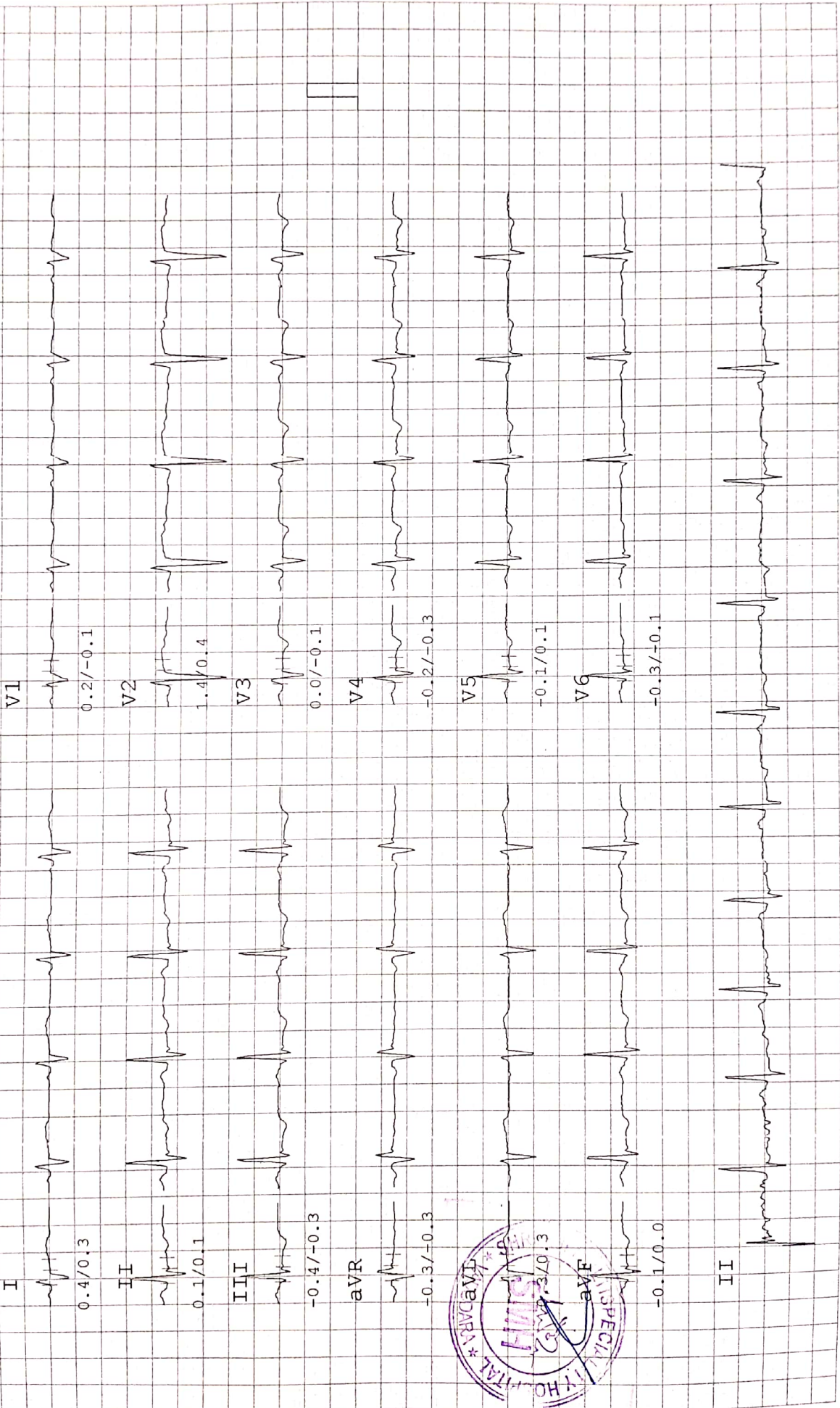

SHREEJI MULTISPECIALITY HOSPITAL

112/F TOWER A, SENATE SQUARE, VUDA CHOKDI, GOTRI

ST. @ 10 mm/mV
STL in mm
ST3 in mm/Sec

PROTOCOL : Bruce
Linked Median Report

STAGE NAME: Standing
STAGE TIME: 00:12
PostJ 80

ID: 50
BP: 124/ 84 mmHg
HR: 75 bpm

NAME : NARESH G
AGE/GENDER: 27/MALE
DATE/TIME : 24/Jul/2021 (10:40)

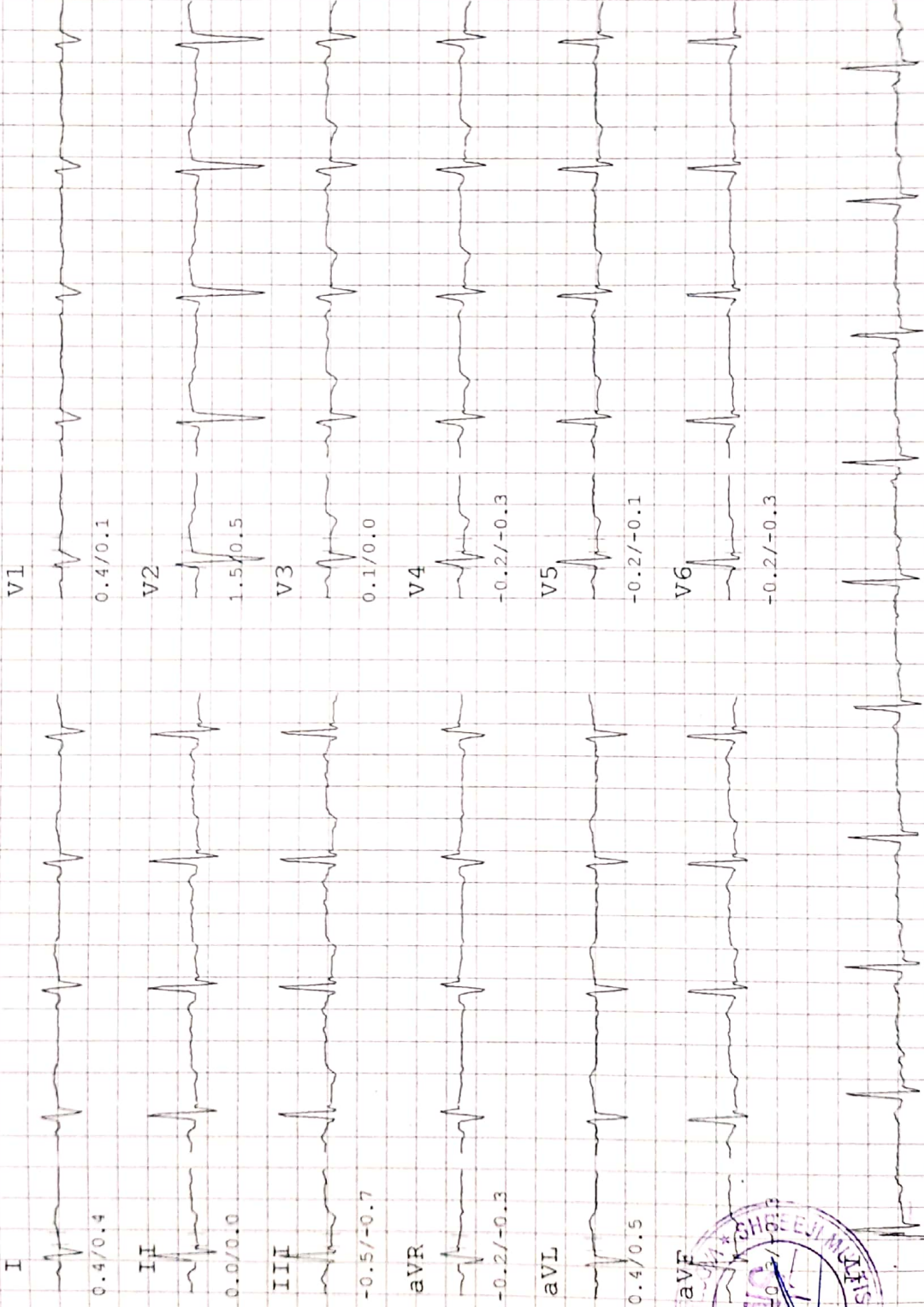

SHREEJI MULTISPECIALITY HOSPITAL

112/F TOWER A, SENATE SQUARE, VUDA CHOKDI, GOTRI

NAME : NARESH G
 AGE/GENDER: 27/MALE
 DATE/TIME : 24/Jul/2021(10:40)

ID: 50
 BP: 124/84 mmHg
 HR: 82 bpm

PROTOCOL : Bruce
 STAGE NAME: HyperV
 STAGE TIME: 00:24

ST @ 10 mm/mV
 STL in mm
 STS in mm/sec

PostJ 80

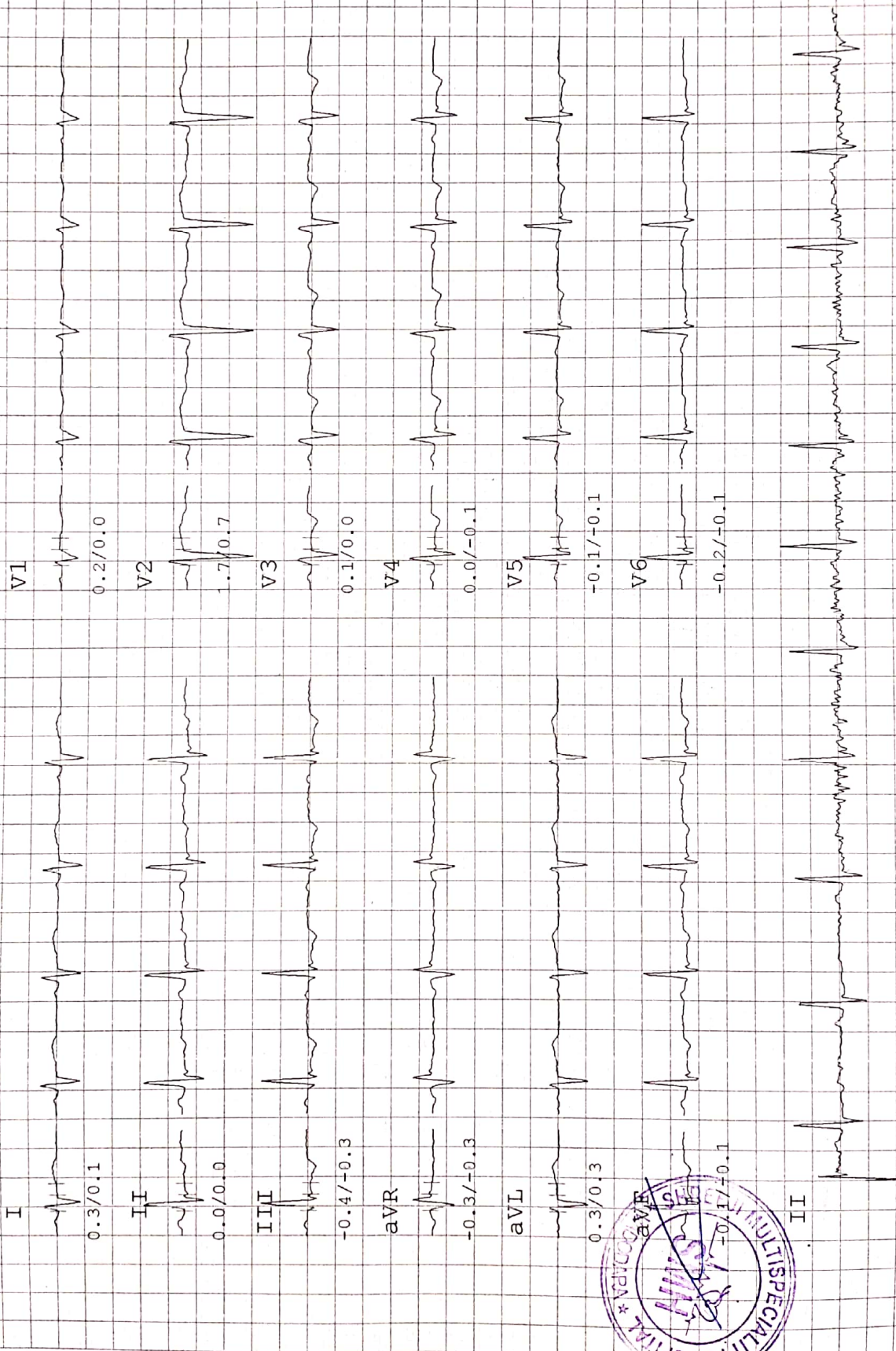

SHREEJI MULTISPECIALTY HOSPITAL

112/F TOWER A, SENATE SQUARE, VUDA CHOKDI, GOTRI

| | | |
|--------------------------------|------------------------|---------------|
| NAME : NARESH G | PROTOCOL : Bruce | ST @ 10 mm/mV |
| AGE/GENDER: 27/MALE | STAGE NAME: Exer : 1/7 | STL in mm |
| DATE/TIME : 24/Jul/2021(10:40) | STAGE TIME: 03:00 | STS in mm/sec |

ID: 50
BP: 140/90 mmHg
HR: 135 bpm

Linked Median Report
PostJ 80

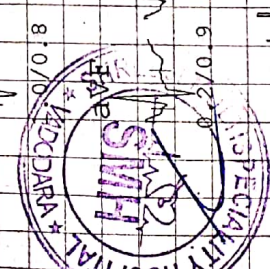

SIREEJI MULTISPECIALITY HOSPITAL

NAME : NARESH.G
 AGE/GENDER: 27/MALE
 DATE/TIME : 24/Jul/2021 (10:40)

ID: 50
 BP: 140/ 90 mmHg
 HR: 135 bpm

112/F TOWER A, SENATE SQUARE, VUDA CHOKDI, GOTRI
 PROTOCOL : Bruce
 STAGE NAME: Exer : 1/7
 STAGE TIME: 03:00
 PostJ 80

ST @ 10 mm/mV
 STL in mm
 STS in mm/sec

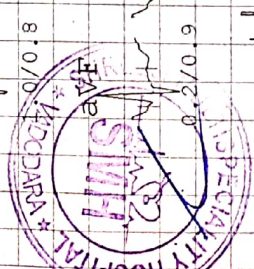

SHREEJI MULTISPECIALTY HOSPITAL

112/F-TOWER A, SENATE
SQUARE, VUDA CHOKDI, GOTRI
PROTOCOL : Bruce
STAGE NAME: Exer : 2/7
STAGE TIME: 03:00
PostJ 80

NAME : NARESH G
AGE/GENDER: 27/MALE
DATE/TIME : 24/Jul/2021(10:40)

ID: 50
BP: 150/100 mmHg
HR: 147 bpm

ST @ 10 mm/mV
STL in mm
STS in mm/sec

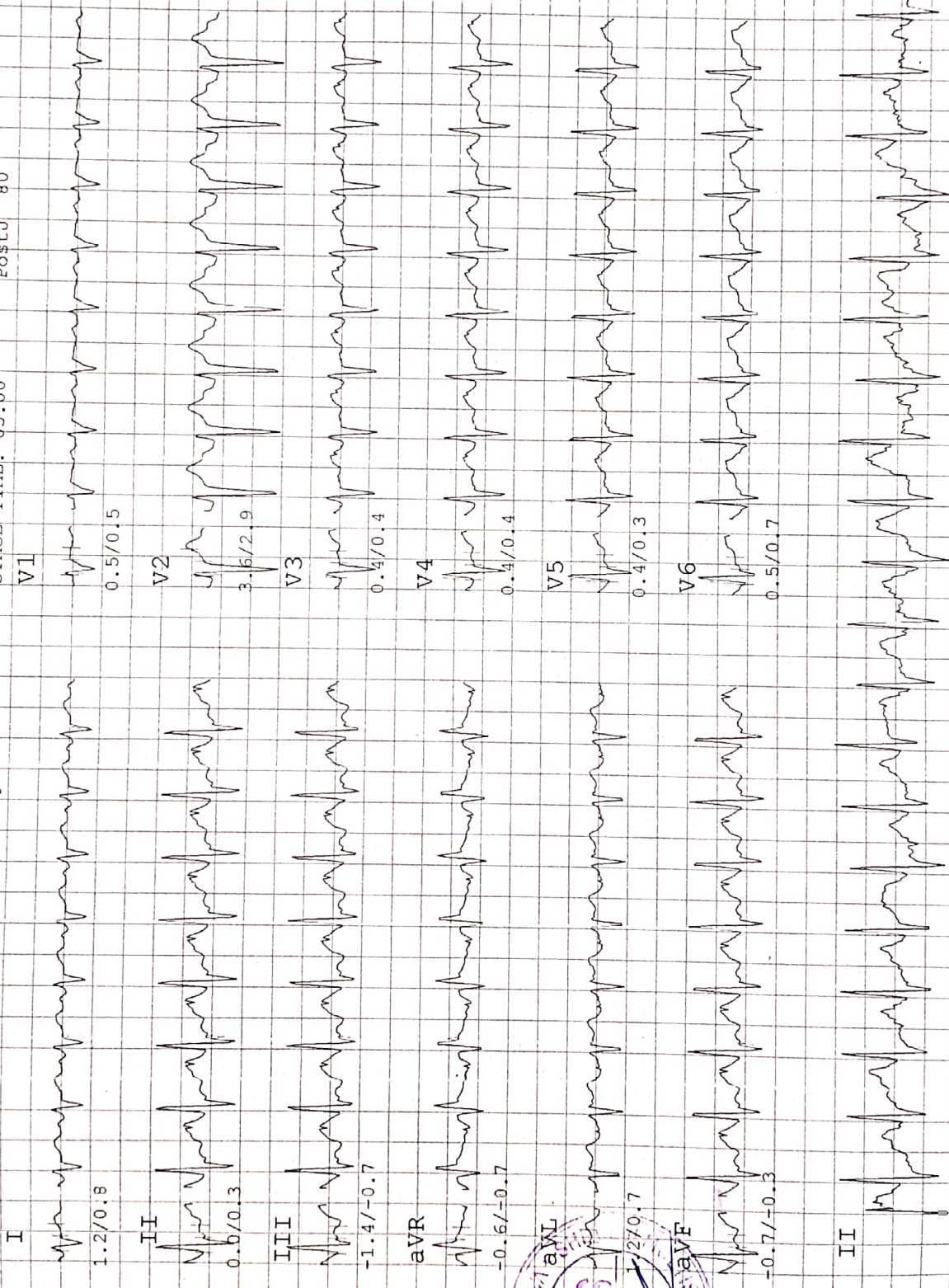

SHREEJI MULTISPECIALITY HOSPITAL

112/F TOWER A, SENATE SQUARE, VUDA CHOKDI, GOTRI

NAME : NARESH G

AGE/GENDER: 27/MALE

DATE/TIME : 24/Jul/2021(10:40)

ID: 50

BP: 150/100 mmHg

HR: 166 bpm

PROTOCOL : Bruce Linked Median Report

STAGE NAME: Exer : 3/7

STAGE TIME: 01:42 PostJ 80

ST @ 10 mm/mV

STL in mm

STS in mm/sec

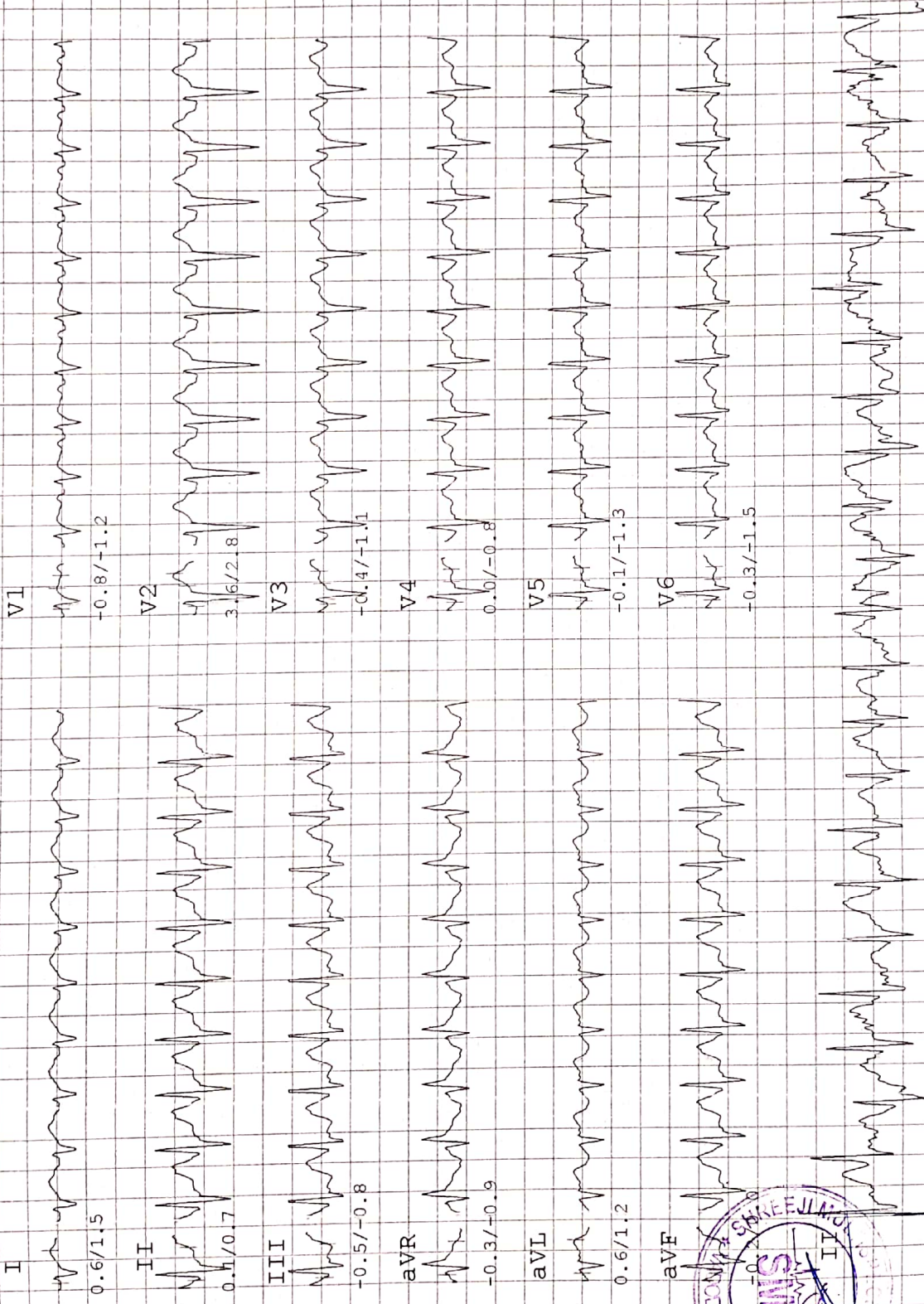

SHREEJI MULTISPECIALITY HOSPITAL

112/F TOWER A, SENATE SQUARE, VUDA-CHOKDI, GOTRI

PROTOCOL : Bruce
 STAGE NAME: Peak
 STAGE TIME: 00:06
 PostJ 80

Linked Median Report
 ST @ 10 mm/mV
 STL in mm
 STS in mm/sec

NAME : NARESH G
 AGE/GENDER: 27/MALE
 DATE/TIME : 24/Jul/2021(10:40)

ID: 50
 BP: 150/100 mmHg
 HR: 167 bpm

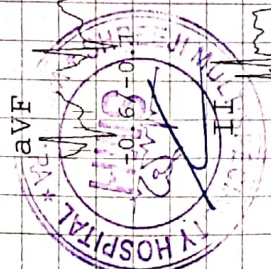

SHREEJI MULTISPECIALITY HOSPITAL

112/F TOWER A, SENATE SQUARE, VUDA CHOKDI, GOTRI

NAME : NARESH G
AGE/GENDER: 27/MALE
DATE/TIME : 24/Jul/2021(10:40)

ID: 50
BP: 128/ 84 mmHg
HR: 123 bpm

PROTOCOL : Bruce
STAGE NAME: Recovery
STAGE TIME: 01:00

ST @ 10 mm/mV
STL in mm
ST§ in mm/sec

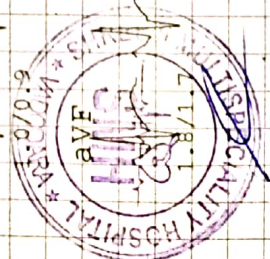
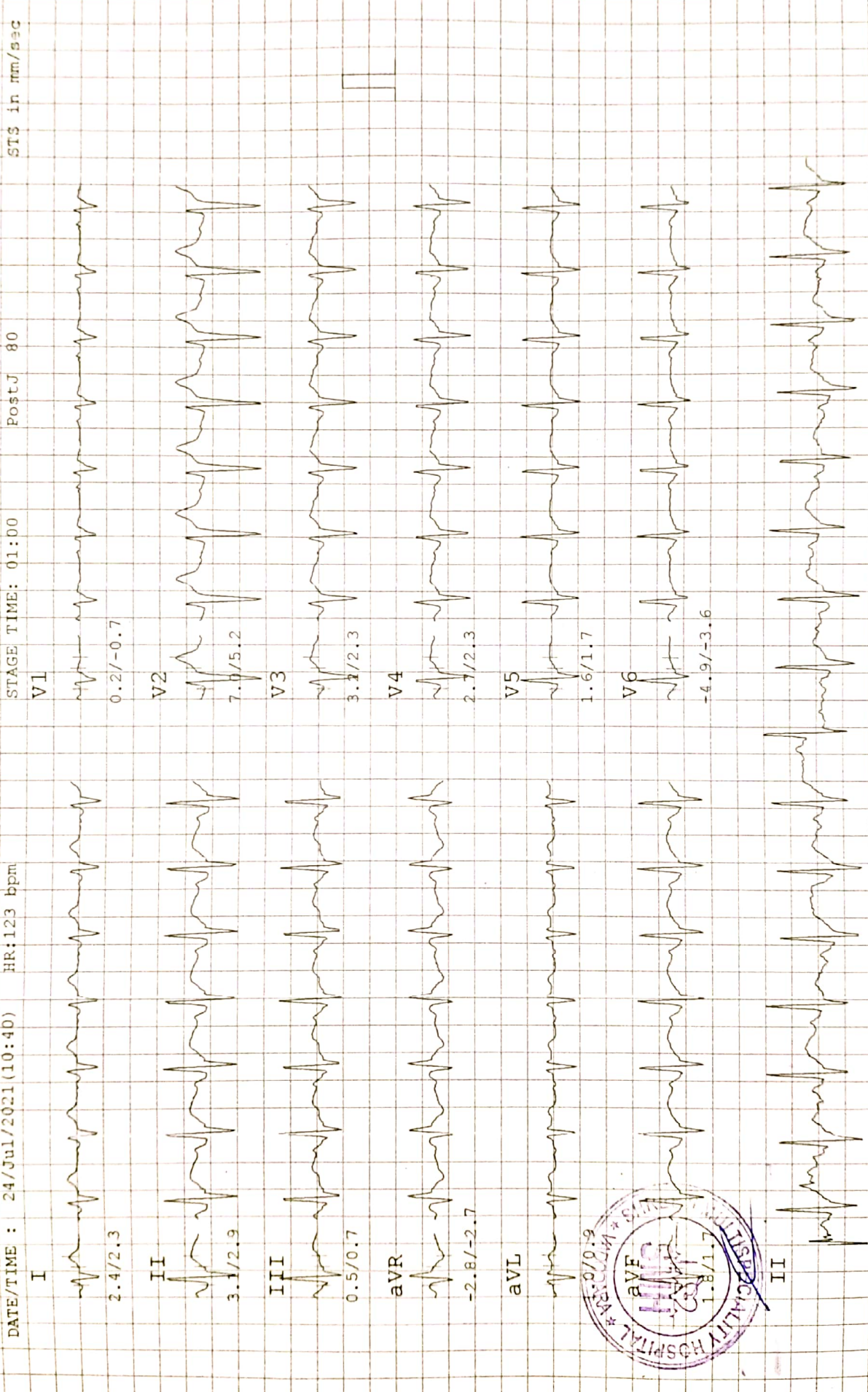

SHREEJI MULTISPECIALITY HOSPITAL

112/F TOWER A, SENATE SQUARE, VUDA CHOKDI, GOTRI
ID: 50
BP: 128/84 mmHg
HR: 100 bpm
NAME: NARESH G
AGE/GENDER: 27/MALE
DATE/TIME: 24/Jul/2021(10:40)
PROTOCOL: Bruce
STAGE NAME: Recovery
STAGE TIME: 02:00
PostJ 80
ST @ 10 mm/mV
STL in mm
ST§ in mm/sec

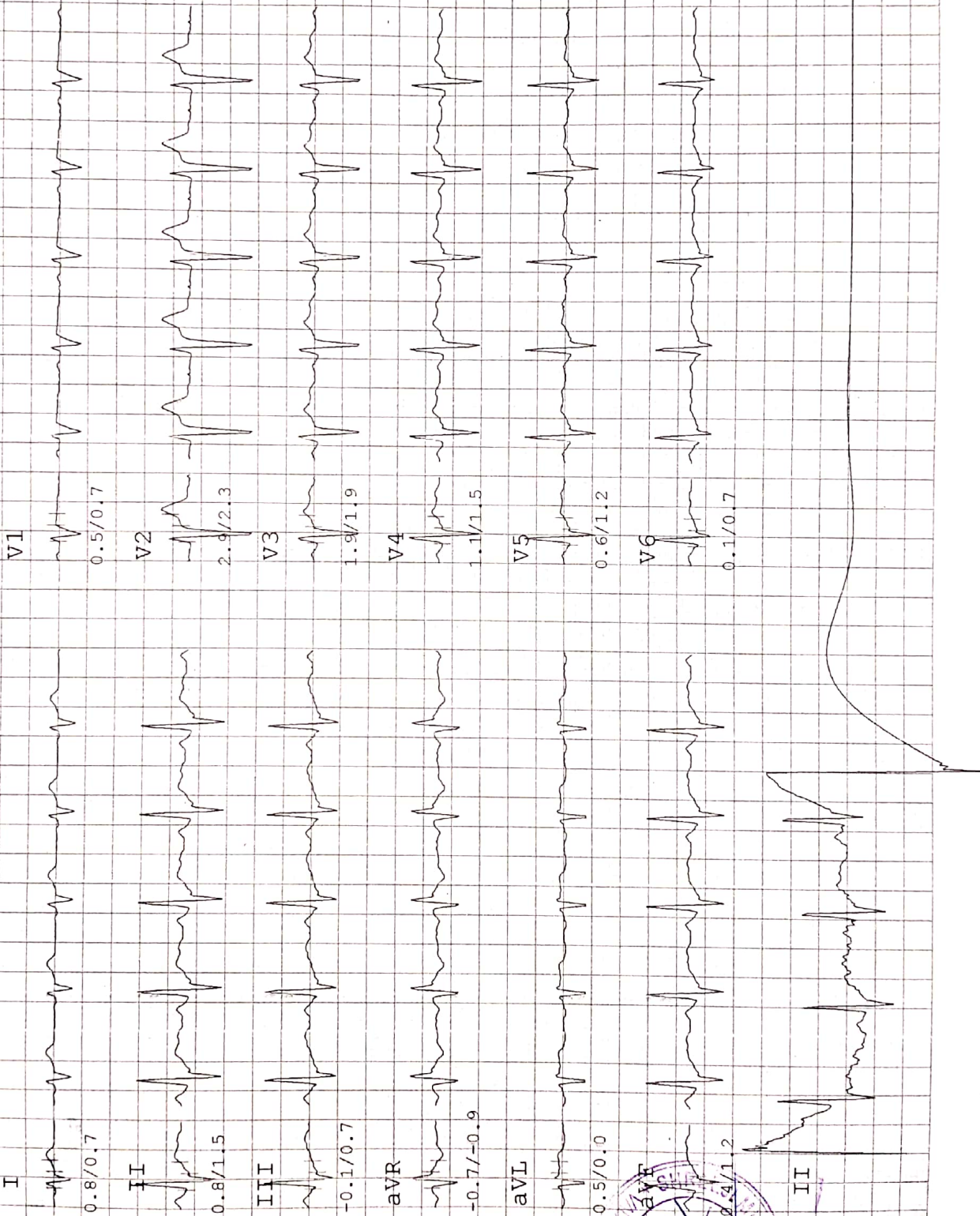



Shreeji Multispeciality Hospital

Inspiring better health...

SHREEJI OCCUPATIONAL CENTRE SHREEJI PATHOLOGY LABORATORY

112F, Tower-A, Senate Square, Opp. Gangotri Apartment, Vuda Char rasta, Gotri, Vadodara-390021.
M. : 9157022510. Email : shreejihospital19@yahoo.com, smh31082015@gmail.com

Name : NARESH G
Ref By : DR. SMH

Age/Sex : 27 Yrs./M
Date : 24/07/2021
Report ID. : 20

HAEMOGRAM PROFILE

| TEST | RESULT | UNIT | METHOD | REFERENCE INTERVAL |
|--|----------------|----------|------------|--------------------|
| BLOOD COUNTS & INDICES | | | | |
| Haemoglobin | : 13.70 | gm% | | 13.5 - 17.0 gm% |
| Total RBC | : 5.00 | mill/cmm | | 4.6 - 6.2 mill/cmm |
| PCV | : 47.00 | % | | 40 - 54 % |
| MCV | : 94.00 | fL | | 80 - 96 fL |
| MCH | : 26.40 | pg | | 27 - 31 pg |
| MCHC | : 28.06 | % | | 32 - 36 % |
| Total WBC | : 8,400 | /cmm | | 4,000 - 11,000/cmm |
| Platelet Count | : 3,62,000 | /cmm | | 1.5 - 4.0 Lac/cmm. |
| DIFFERENTIAL LEUCOCYTES COUNT | | | | |
| Band Cells | : 00 | % | | 00 - 06 % |
| Neutrophils | : 59 | % | | 55 - 70 % |
| Lymphocytes | : 32 | % | | 20 - 40 % |
| Eosinophils | : 05 | % | | 01 - 06 % |
| Monocytes | : 04 | % | | 02 - 08 % |
| Basophils | : 00 | % | | 00 - 01 % |
| Platelet In Smear | : ADEQUATE | | | |
| ERYTHROCYTES SEDIMENTATION RATE | | | | |
| ESR After 1st Hour | : 60 | mm | Westergren | 01 - 07 mm |
| Blood Group | : "O" | | | |
| Rh Factor (Anti D.) | : "POSITIVE" | | | |

(By Fully Automated Cell Counter Sysmex KX-21, Japan)

END OF REPORT

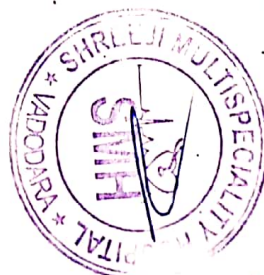

DR VIMAL TAILOR (G41306)
DR YOGESH (G9892)
DR SHIVANI (MICROBIOLOGIST)



SHREEJI Multispeciality Hospital

Inspiring better health...

SHREEJI OCCUPATIONAL CENTRE SHREEJI PATHOLOGY LABORATORY

112F, Tower-A, Senate Square, Opp. Gangotri Apartment, Vuda Char rasta, Gotri, Vadodara-390021.
M. : 9157022510, Email : shreejihospital19@yahoo.com, smh31082015@gmail.com

Name : NARESH G
Ref By : DR. SMH

Age/Sex : 27 Yrs./M
Date : 24/07/2021
Report ID. : 20

BIOCHEMISTRY

| TEST | RESULT | UNIT | REFERENCE INTERVAL |
|----------------------------|---------|-------|--------------------|
| Blood Urea Nitrogen - BUN | : 8.00 | mg/dL | 4.5 - 19.0 mg/dL |
| Serum Creatinine | : 0.67 | mg/dL | 0.6 - 1.4 mg/dL |
| Serum Uric Acid | : 3.90 | mg/dL | 3.4 - 7.0 mg/dL |
| SERUM PROTEIN | | | |
| Serum Protein Total | : 7.90 | g/dL | 6.6 - 8.3 g/dL |
| Albumin | : 5.00 | g/dL | 3.5 - 5.0 g/dL |
| Globulin | : 2.90 | g/dL | 2.3 - 3.5 g/dL |
| A/G Ratio | : 1.7 | : 1 | 1.5 - 2.5 : 1 |
| Bilirubin - Total | : 0.5 | mg/dL | 0.00 - 1.00 mg/dL |
| Bilirubin - Direct | : 0.1 | mg/dL | Upto 0.30 mg/dL |
| Bilirubin - Indirect | : 0.4 | mg/dL | 0.1 - 1.0 mg/dL |
| SGPT | : 32.0 | IU/L | 10 - 40 IU/L |
| SGOT | : 24.0 | IU/L | Upto 40 IU/L |
| Serum Alkaline Phosphatase | : 88.0 | U/L | 37 - 147 U/L |
| FASTING (FBS) | | | |
| Blood Glucose | : 91.0 | mg/dL | 70 - 110 mg/dL |
| POST-PRANDIAL | | | |
| Blood Glucose | : 116.0 | mg/dL | 80 - 140 mg/dL |
| SPECIAL TESTS | | | |
| GGTP | : 11 | U/L | 05 - 85 U/L |
| Gamma Glutamyltransferase | | | |

Done By Fully Auto Analyzer MIURA, A-1004

END OF REPORT

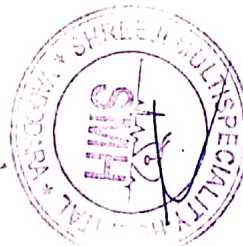

DR VIMAL TAILOR (G41306)
DR YOGESH (G9892)
DR SHIVANI (MICROBIOLOGIST)



SHREEJI Multispeciality Hospital

Inspiring better health...

SHREEJI OCCUPATIONAL CENTRE SHREEJI PATHOLOGY LABORATORY

112F, Tower-A, Senate Square, Opp. Gangotri Apartment, Vuda Char rasta, Gotri, Vadodara-390021.
M. : 9157022510, Email : shreejihospital19@yahoo.com, smh31082015@gmail.com

Name : NARESH G
Ref By : DR. SMH

Age/Sex : 27 Yrs./M
Date : 24/07/2021
Report ID. : 20

EXAMINATION OF URINE

Sample : RANDOM
PHYSICAL EXAMINATION

Colour : YELLOW
Specific Gravit : 1.030
Deposits : ABSENT

Quantity : 10 mL
Transperancy : CLEAR
Reaction : ACIDIC

CHEMICAL EXAMINATION

Sugar : NIL
Bile Salts : ABSENT
Urobilinogen : NORMAL : ~ < 1.0 mg/dL
Nitrate : ABSENT

Albumin : NIL
Acetone : ABSENT
Bile Pigments : ABSENT
Occult Blood : ABSENT

MICROSCOPIC EXAMINATION

RBC : NIL
Crystals : NIL

Pus Cells : 0-1 / hpf
Epithelial Cell : NIL
Amorphous Phosp : NIL

THYROID FUNCTIONS

| <u>TEST</u> | <u>RESULT</u> | <u>UNIT</u> | <u>REFERENCE INTERVAL</u> |
|-----------------------------|---------------|-------------|---------------------------|
| Total Triiodothyronine - T3 | : 1.10 | ng/mL | 0.58 - 1.59 ng/mL |
| Total Thyroxine - T4 | : 8.80 | ng/mL | 4.87 - 11.72 microgram% |
| Thyroid Sti. Hormone -TSH | : 0.70 | ng/mL | 0.35 - 4.94 IU/mL |

END OF REPORT

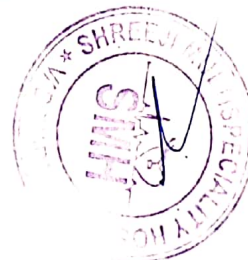

DR VIMAL TAILOR (G41306)
DR YOGESH (G9892)
DR SHIVANI (MICROBIOLOGIST)



SHREEJI Multispeciality Hospital

Inspiring better health...

SHREEJI OCCUPATIONAL CENTRE SHREEJI PATHOLOGY LABORATORY

112F, Tower-A, Senate Square, Opp. Gangotri Apartment, Vuda Char rasta, Gotri, Vadodara-390021.
M. : 9157022510, Email : shreejihospital19@yahoo.com, smh31082015@gmail.com

Name : NARESH G
Ref By : DR. SMH

Age/Sex : 27 Yrs./M
Date : 24/07/2021
Report ID. : 20

LIPID PROFILE

| TEST | RESULT | UNIT | REFERENCE INTERVAL |
|-----------------------------|---------|-------|--------------------|
| Total Lipid (Calculated) | : 511 | mg/dL | 350 - 750 mg/dL |
| Serum Cholesterol | : 168.0 | mg/dL | 130 - 200 mg/dL |
| Serum Triglyceride | : 101.0 | mg/dL | 60 - 165 mg/dL |
| HDL Cholesterol | : 40.0 | mg/dL | 30 - 70 mg/dL |
| LDL Cholesterol | : 107.8 | mg/dL | Upto 150 mg/dL |
| CHOL./HDL Chol. Ratio | : 4.20 | :1 | Less than 5 |
| LDL Chol/HDL Chol Ratio | : 2.69 | :1 | Less than 3.5 |
| VLDL (Calculated) | : 20.20 | mg/dL | Upto 30 mg/dL |

Hb A1C REPORT

| | | | |
|--|-------|-------|--|
| Hb A1C - Glycated Hb Glycated Haemoglobin | : 5.5 | % | Non Diabetic : 4.3 - 6.3 % Good Control : 6.4 - 7.5 % Moderate Control : 7.5 - 9.0 % Poor Control : 9.0 % & Above |
| Avg. Blood Glucose Level | : 119 | mg/dL | |
| Estimated Average Glucose eAG | : 111 | mg% | |

END OF REPORT

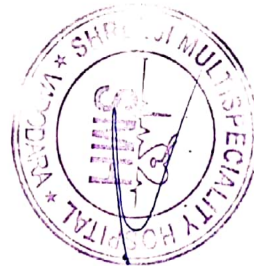

DR VIMAL TAILOR (G41306)
DR YOGESH (G9892)
DR SHIVANI (MICROBIOLOGIST)