



# Rama Krishna Multispeciality Hospital

257-A, TALWANDI, KOTA (RAJ.) ☎ : 0744-2433111, M.9414227325  
www.bestladydoctor.com | E-mail : rxkota@gmail.com

Rakesh Kumar Meena

11/8/23

Mob 9509989439

DOB - 18/12/92

H - 26

BP - 130/82

HT - 176

WT - 73

DMZ 235

Chest - 934  
    - 852

Abd - 252

ENT - NA

Vis 6/6 OD

Dent - flower

M. Jey

डॉ. मोनिका भार्गव  
एम.बी.बी.एस. एम.डी.  
समाकृष्णा हॉस्पिटल  
रजि. नं. 008311/22544

भारत सरकार  
 स्वास्थ्य एवं परिवार कल्याण विभाग  
 Health & Family Welfare Department

राजेश कुमार मीणा  
 Rajesh Kumar Meena  
 जन्म तिथि / DOB: 18/12/1992  
 लिंग / Male

9640 7172 3430  
 मीरा कुमार, मेरी पहचान

*M. Shree*  
 डॉ. मीनिका भार्गव  
 एम.बी.बी.एस., एन.डी.  
 रामकृष्णा हॉस्पिटल  
 रजि. नं. 006311/22544

भारत सरकार  
 स्वास्थ्य एवं परिवार कल्याण विभाग  
 Health & Family Welfare Department

डॉ. राजेश कुमार मीणा, एम.बी.बी.एस.  
 मेरी पहचान, मेरी पहचान, 322001  
 Address: Dr. Rajesh Kumar Meena  
 A-12, Rajesh Nagar, Bundi, Bundi,  
 Rajasthan, 322001

9640 7172 3430

1947 [www.uda.gov.in](http://www.uda.gov.in) [www.uda.gov.in](http://www.uda.gov.in)

2023-6-11 10:20:56

ID: 00000213

HR: 70 bpm

<< Conclusion >>

ID Card:

Name: RAKESH KUMAR MEENA Gender: Male

Age: 30

Height(Cm): 176

Weight(Kg): 73

BR (mmHg): 139/82

P-R: 123 ms

Q-R-S: 96 ms

Q1/QTc: 373/400 ms

P/QRS/T AXES: 69/43/59 deg

RV5/SV1: 1.50/0.94 mV

Report Confirmed by DR MONIKA BHARGAVA

The result must be confirmed by doctor

*Handwritten notes:*  
 2023-06-11 10:20:56  
 ID: 00000213  
 RAKESH KUMAR MEENA  
 30  
 176  
 73  
 139/82

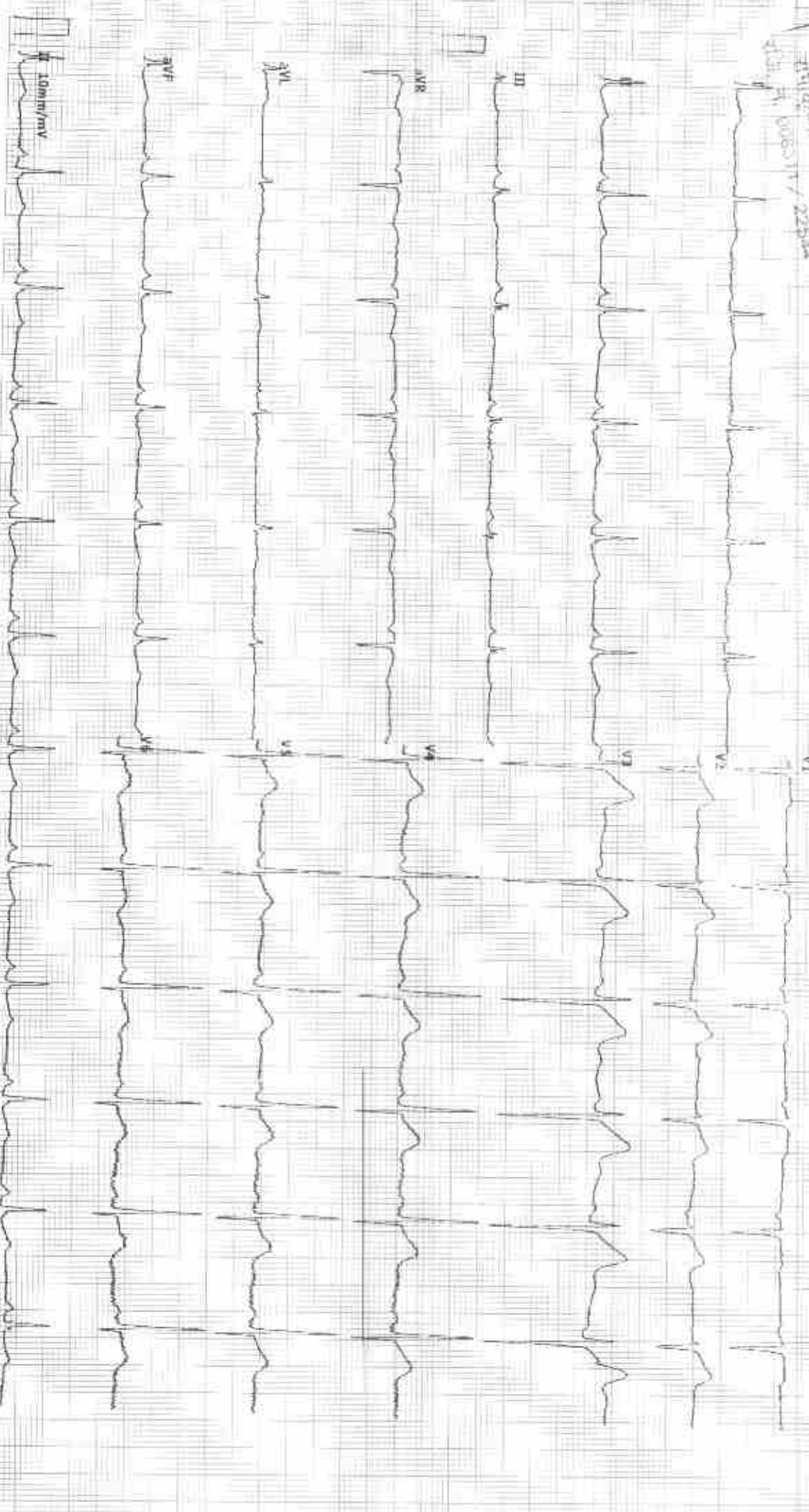



# GOOD HEALTH LAB RAMAKRISHNA HOSPITAL



(UNIT OF DR. L.K. BHARGAVA & SONS HUF)

257-A, Sheela Chaudhary Road, Talwandi, KOTA-5 (Raj.)

### Patient Report

Name: RAKESH KUMAR

PID: 6

Age: 30 Years

Gender: Male

Sample Mode: Whole Blood

Dr. Name: DR YASH

Sequence ID: 202308110018

Run Date: 11/08/2023

Printed ON: 11/08/2023 05:16:20 pm

Parameter	Result	Flags	Units	Limits
WBC	8.3		$\times 10^3 / \mu\text{L}$	4-10
LYMP#	3.7		$\times 10^3 / \mu\text{L}$	1-5
MID#	0.9		$\times 10^3 / \mu\text{L}$	0.1-1.5
GRAN#	3.7		$\times 10^3 / \mu\text{L}$	2-7
LYMP%	45.1	H	%	20-40
MID%	11.6		%	3-15
GRAN%	43.3		%	40-60
RBC	3.67	L	$\times 10^6 / \mu\text{L}$	4.5-5.5
HGB	16.7		g/dL	13-17
HCT	40.5	L	%	40.7-50.3
MCV	110.3	H	fL	83-103
MCH	45.5	H	pg	27-32
MCHC	41.2	H	g/dL	31.5-34.5
RDW-CV	14.1		%	11.6-15.4
RDW-SD	46.8	H	fL	39-46
PLT	146	L	$\times 10^3 / \mu\text{L}$	150-410
MPV	10.7		fL	5.9-12.3
PCT	0.156	L	%	0.22-0.44
PDW	16.7		%	8.3-25
PLCR	51.1	H	%	16.3-36.3
PLCC	74.6		$\times 10^3 / \mu\text{L}$	--

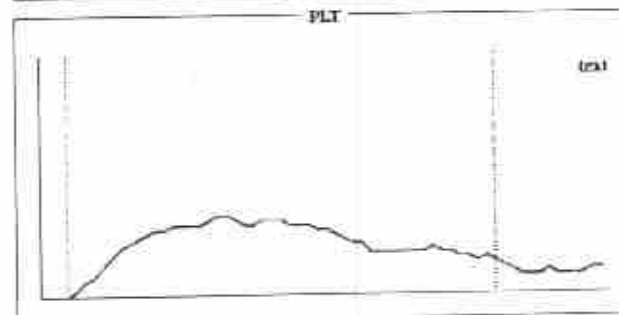
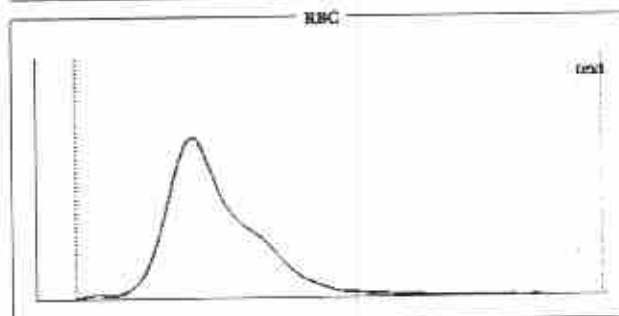
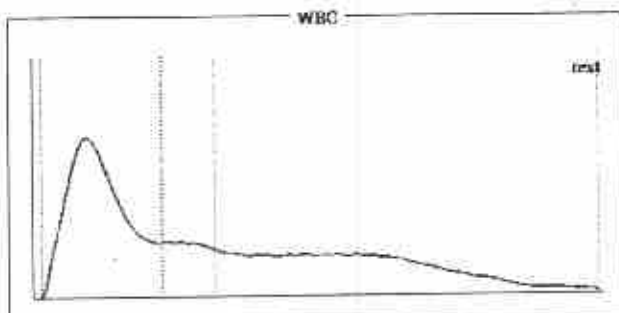

### Histogram Flags:

?Monocytosis, ?Large Immature Cells, ?Thrombocytopenia, ?Macrocytosis, ?Hemolytic Anemia, ?Anisocytosis, ?Vit-B12 Deficiency Anemia

### Comments:

Signature of Technician

Dr. Preeti Pathak  
MD (Pathology)

Reg. No. - 24703/15880

Dr. Preeti Pathak MD (Path.)

Reg. 24703/15880

### Conditions of Reporting:

We use best of the kits from international Market & the quality control is done by putting up Fresh standard/Control with each running.  
The reported result are for information and for interpretation of the Referring Doctor only.  
Result of card test are limited by time of Reading the card.  
Results of tests may vary from laboratory to laboratory and also in some parameters time to time for the same patient.

Signature of Pathologist

Tel 0744-3562955.

Mob.: For Lab Report - 9414227325, 9610209797

E-mail : rxkota@gmail.com



# GOOD HEALTH LAB RAMAKRISHNA HOSPITAL



(UNIT OF DR. L.K. BHARGAVA & SONS HUF)

257-A, Sheela Chaudhary Road, Taiwandi, KOTA-5 (Raj.)

PATIENT'S NAME: **RAKESH KUMAR MEENA**

AGE/SEX : 30 Years/Male

LAB NO. : 0272

DATE : 11/08/2023

REF. BY : Dr. YASH BHARGAVA

## BIO-CHEMISTRY

Test Name	Test Results	Normal Range
Blood Sugar Fasting	82.00 mg/dL	70.00-110.00 mg/dL
Creatinine	0.93 mg/dL	0.70-1.30 mg/dL
Aspartate-Aminotransferase (AST/SGOT)	<b>50.00 IU/L</b>	0.00-38.00 IU/L
Alanine-Aminotransferase (ALT/SGPT)	<b>87.00 IU/L</b>	0.00-40.00 IU/L
<b>Serum Total Protein A/G Ratio</b>		
Total Proteins	6.90 g/dL	6.0-8.5
Albumin	4.20 g/dL	3.4-5.0
Globulin	2.70 g/dL	2.3-3.5
A/G Ratio	1.55:1	1.0-2.3
Serum for Gamma Glutamyl Transferase	30.00 U/L	9.00-52.00 U/L
Serum Alkaline Phosphatase	129.00 IU/L	0.00-270.00 IU/L

URIC ACID	5.1 mg/dl	2.3 - 6.1 (Female) 3.6 - 8.2 (Male)
BUN	16.00 mg/dL	15.00-45.00 mg/dL

### Serum Bilirubin

Test Interval	Test Value	Unit	Typical Reference
Total Bilirubin	0.60	mg/dL	0.0 - 1.0
Direct Bilirubin	0.10	mg/dL	0.0 - 0.25
Indirect Bilirubin	0.50	mg/dL	0.2 - 1.0

Signature of Technician

### Conditions of Reporting :

We use best of the kits from international Market & the quality control is done by putting up Fresh standard/Control with each running.  
The reported result are for information and for interpretation of the Referring Doctor only.  
Result of card test are limited by time of Reading the card.  
Results of tests may vary from laboratory to laboratory and also in some parameters time to time for the same patient.

Dr. Preeti Pathak  
MD (Pathology)  
Reg. No. - 24703/15880

Dr. Preeti Pathak, MD. (Path.)  
Reg. 24703/15880

Signature of Pathologist

Tel 0744-3562955,

Mob.: For Lab Report - 9414227325, 9610209797

E-mail : rxkota@gmail.com



# GOOD HEALTH LAB

## RAMAKRISHNA HOSPITAL



(UNIT OF DR. L.K. BHARGAVA & SONS HUF)

257-A, Sheela Chaudhary Road, Talwandi, KOTA-5 (Raj.)

PATIENT'S NAME: **RAKESH KUMAR MEENA** AGE/SEX : **30 Years/Male**

LAB NO. : **0272**

DATE : **11/08/2023**

REF. BY : **Dr. YASH BHARGAVA**

### HAEMATOLOGY

Test Name	Test Results	Normal Range
<b>Blood Group Rh Factor</b>		
TEST	RESULT	
BLOOD GROUP	= "B"	
Rh FACTOR	= POSITIVE	

### ORGAN PANEL

#### Lipid Profile

TEST	TEST VALUE	UNIT	NORMAL VALUE
Serum Cholesterol	179.0	mg/dL	130-200 mg%
Triglyceride	96.0	mg/dL	Up to 150 mg%
HDL Cholesterol	42.0	mg/dL	30-70 mg%
LDL Cholesterol	119.0	mg/dL	Up to 150 mg%
VLDL Cholesterol	18.0	mg/dL	Up to 80 mg %

Signature of Technician

#### Conditions of Reporting :

We use best of the kits from international Market & the quality control is done by putting up Fresh standard/Control with each running.  
The reported result are for information and for interpretation of the Referring Doctor only.  
Result of card test are limited by time of Reading the card.  
Results of tests may vary from laboratory to laboratory and also in some parameters time to time for the same patient.

Dr. Preeti Pathak  
MD (Pathology)  
Reg. No.- 24703/15880

Dr. Preeti Pathak, MD. (Path.)  
Reg. 24703/15880

Signature of Pathologist

Tel 0744-3562955,

Mob.: For Lab Report - 9414227325, 9610209797

E-mail : rxkota@gmail.com



# GOOD HEALTH LAB

## RAMAKRISHNA HOSPITAL



(UNIT OF DR. L.K. BHARGAVA & SONS HUF)

257-A, Sheela Chaudhary Road, Talwandi, KOTA-5 (Raj.)

PATIENT'S NAME: **RAKESH KUMAR MEENA** AGE/SEX : **30 Years/Male**

LAB NO. : **0272**

DATE : **11/08/2023**

REF. BY : **Dr. YASH BHARGAVA**

### HAEMATOLOGY

Test Name	Test Results	Normal Range
ESR	6 MM in 1st hr.	0-20 MM in 1st hr.

### OTHER

#### Glycosylated Hb (HbA1C)

TEST	VALUE	REFERENCE VALUE
HBA1C	5.5 %	Excellent Control < 5.5% Good Control : 5.5 to 7.00% Fair Control : 7.00 to 8.00% Poor Control : > 8.0 %

NOTE :-

HbA1C is done on the spot with the latest Nycocard Reader 2, a test based on spectral reflectance. The assay used here is boronate affinity. Remember, the HbA1C is not the same as the glucose level. It is far superior to the blood glucose reading & it gives an average reading for the past 8-12 weeks.

Signature of Technician

#### Conditions of Reporting :

We use best of the kits from international Market & the quality control is done by putting up Fresh standard/Control with each running.  
The reported result are for information and for interpretation of the Referring Doctor only.  
Result of card test are limited by time of Reading the card  
Results of tests may vary from laboratory to laboratory and also in some parameters time to time for the same patient.

**Dr. Preeti Pathak**  
MD (Pathology)  
Reg. No. - 24703/15880

**Dr. Preeti Pathak, MD. (Path.)**  
Reg. 24703/15880

Signature of Pathologist

Tel 0744-3562955,

Mob.: For Lab Report - 9414227325, 9610209797

E-mail : rxkota@gmail.com



# GOOD HEALTH LAB RAMAKRISHNA HOSPITAL

(UNIT OF DR. L.K. BHARGAVA & SONS HUF)



257-A, Sheela Chaudhary Road, Talwandi, KOTA-5 (Ra.)

PATIENT'S NAME: **RAKESH KUMAR MEENA** AGE/SEX: **30 Years/Male**

LAB NO. : **0272**

DATE : **11/08/2023**

REF. BY : **Dr. YASH BHARGAVA**

## CLINICAL PATHOLOGY

### Urine-Routine Examination

#### PHYSICAL & CHEMICAL

#### REFERENCE VALUE

Colour	: Pale Yellow	
Apperance	: Clear	Clear
Reaction (pH)	: 6.0	4.5 - 6.5
Sp. Gravity	: 1.020	1.000 - 1.035
Albumin	: Nil	Negative
Glucose	: Nil	Negative

#### MICROSCOPIC

RBC	: Absent	1-2 /HPF
WBC	: Absent	1-2 /HPF
Epit.Cells	: Absent	1-2 /HPF
Crystals	: Nil	
Cast	: Nil	
Other	: Nil	

Signature of Technician

#### Conditions of Reporting :

We use best of the kits from international Market & the quality control is done by putting up Fresh standard/Control with each running.  
The reported result are for information and for interpretation of the Referring Doctor only.  
Result of card test are limited by time of Reading the card.  
Results of tests may vary from laboratory to laboratory and also in some parameters time to time for the same patient.

**Dr. Preeti Pathak**  
MD (Pathology)  
Reg. No. - 24703/15880

**Dr. Preeti Pathak, MD. (Path.)**  
Reg. 24703/15880

Signature of Pathologist

Tel 0744-3562955,

Mob.: For Lab Report - 9414227325, 9610209797

E-mail : rxkota@gmail.com





# GOOD HEALTH LAB RAMAKRISHNA HOSPITAL

(UNIT OF DR. L.K. BHARGAVA & SONS HUF)



PATIENT'S NAME - RAKESH KUMAR MEENA 257-A, Sheela Chaudhary Road, Talwandi, KOTA-5 (Raj.) AGE/SEX : 30 Years/Male

LAB NO. : 0272

DATE : 11/08/2023

REF. BY : Dr. YASH BHARGAVA

## CHEMILUMINECENCE BY CENTAUR CP

TEST	OBSERVED VALUE	NORMAL RANGE
Tri Iodothyronine (T3)	0.89 ng/ml	0.60-1.81 ng/ml
Total Thyronine (T4)	7.56 ug/dl	3.20-12.6 ug/dl
Thyroid Stimulating Hormone (TSH)	2.69 uIU/ml	Adults: 0.5 - 5.50 uIU/ml 1- 30 days : 0.52 - 16.00 1mo - 5yrs: 0.46 - 8.10 6 - 18 yrs : 0.36 - 6.00

### SUMMARY:

T3 & T4 : Primary malfunction of the thyroid gland may result in excessive (hyper) or below normal (hypo) release of

T3 & T4. Disease in any portion of the thyroid - pituitary-hypothalamus system may influence the levels of

T3 & T4.

T4 levels are sensitive and superior indicator of hypothyroidism.

T3 levels better define hyperthyroidism, is an excellent indicator of the ability of thyroid to respond to both

stimulatory and suppressive tests.

TSH : Circulating TSH levels are important in evaluating thyroid function. TSH is used in the differential diagnosis

of primary (thyroid) from secondary (pituitary) and tertiary (hypothalamus) hypothyroidism. In primary

hypothyroidism, TSH levels are elevated, while in secondary and tertiary hypothyroidism, TSH levels are low.

In primary hyperthyroidism, T3 & T4 levels are elevated and low or undetectable TSH.

Signature of Technician

### Conditions of Reporting :

We use best of the kits from international Market & the quality control is done by putting up Fresh standard/Control with each running.  
The reported result are for information and for interpretation of the Referring Doctor only.  
Result of card test are limited by time of Reading the card  
Results of tests may vary from laboratory to laboratory and also in some parameters time to time for the same patient.

Dr. Preeti Pathak  
MD (Pathology)

Reg. No. - 24703/15880

Dr. Preeti Pathak, MD. (Path.)

Reg. 24703/15880

Signature of Pathologist

Tel 0744-3562955,

Mob.: For Lab Report - 9414227325, 9610209797

E-mail : rxkota@gmail.com



# GOOD HEALTH LAB RAMAKRISHNA HOSPITAL



(UNIT OF DR. L.K. BHARGAVA & SONS HUF)

257-A, Sheela Chaudhary Road, Talwandi, KOTA-5 (Raj.)

PATIENT'S NAME: **RAKESH KUMAR MEENA** AGE/SEX : **30 Years/Male**

LAB NO. : **0272**

DATE : **11/08/2023**

REF. BY : **Dr. YASH BHARGAVA**

## RADIO-DIAGNOSIS

### X-RAY CHEST PA VIEW

1. Both the lung fields are clear. Bronchovascular markings are within normal limits.
2. Both the hilar shadows are of normal size and shape, density.
3. Heart shadows appears central, normal in size and shape.
4. Trachea is in midline.
5. Both the domes of diaphragm are clear and sharp.
6. Both the C.P. angles are clear.
7. Bony cage and soft tissue shadows are normal.

IMPRESSION : Normal chest radiograph.

=====

*Preeti*  
Dr. Preeti Pathak  
M.B.B.S., D.N.B.

Signature of Technician

### Conditions of Reporting :

We use best of the kits from international Market & the quality control is done by putting up Fresh standard/Control with each running.  
The reported result are for information and for interpretation of the Referring Doctor only.  
Result of card test are limited by time of Reading the card.  
Results of tests may vary from laboratory to laboratory and also in some parameters time to time for the same patient.

Dr. Preeti Pathak, MD. (Path.)  
Reg. 24703/15880

Signature of Pathologist

Tel 0744-3562955,

Mob.: For Lab Report - 9414227325, 9610209797

E-mail : rxkota@gmail.com



# GOOD HEALTH LAB RAMAKRISHNA HOSPITAL

(UNIT OF DR. L.K. BHARGAVA & SONS HUF)



PATIENT'S NAME: RAKESH KUMAR MEENA 257-A, Sheela Chaudhary Road, Talwandi, KOTA-5 (Raj.) AGE/SEX : 30 Years/Male

LAB NO. : 0272

DATE : 11/08/2023

REF. BY : Dr. YASH BHARGAVA

## ULTRA SONOGRAPHY

### SONOGRAPHY FOR WHOLE ABDOMEN

**LIVER:** Appear normal in size, Non-tender with smooth & regular contour. Parenchymal echopattern appears homogeneous. The IHBR & hepatic vein radicals are not dilated. No evidence of focal echopoor / echorich lesion. Portal vein diameter is normal 10 mm. CBD diameter normal 03 mm.

**GALL BLADDER:** Gall bladder is physiologically distended & normal in size, shape & contour. Walls are smooth & regular with normal thickness. There is no evidence of cholelithiasis. The Murphy's sign is negative.

**PANCREAS:** Normal in size, shape, contour. There is no evidence of focal lesion. Pancreatic duct is not dilated. Pancreatic substance show homogeneous parenchymal echopattern. Paraortic lymph nodes & SMA appear normal.

**SPLEEN:** Normal in size & echopattern. Vessels seen in splenic hilum are not dilated.

**KIDNEYS:** Appear normal in size, shape, position, contour, cortical echogenicity & pelvicalyceal system. The corticomedullary demarkation is fair & ratio appears normal. There is no evidence of hydronephrosis, Nephrolithiasis.

Size right kidney 101 mm. X 78 mm.

Size left kidney 103 mm. X 79 mm.

Signature of Technician

#### Conditions of Reporting :

We use best of the kits from International Market & the quality control is done by putting up Fresh standard/Control with each running.  
The reported result are for information and for interpretation of the Referring Doctor only.  
Result of card test are limited by time of Reading the card.  
Results of tests may vary from laboratory to laboratory and also in some parameters time to time for the same patient.

Dr. Preeti Pathak, MD. (Path.)  
Reg. 24703/15880

Signature of Pathologist

Tel 0744-3562955,

Mob.: For Lab Report - 9414227325, 9610209797

E-mail : rxkota@gmail.com



# GOOD HEALTH LAB RAMAKRISHNA HOSPITAL

(UNIT OF DR. L.K. BHARGAVA & SONS HUF)



PATIENT'S NAME: RAKESH KUMAR MEENA 257-A, Sheela Chaudhary Road, Talwandi, KOTA-5 (Raj.)

AGE/SEX : 30 Years/Male

LAB NO. : 0272

DATE : 11/08/2023

REF. BY : Dr. YASH BHARGAVA

**URI.BLADDER:** Bladder walls are smooth & normal in thickness. There is No evidence of mass / stone in the lumen. Bladder capacity appears normal & postvoid Residual volume not significant.

**PROSTATE:** Normal in shape, contour & parenchymal echogenicity. Its capsule is intact and there is no evidence of focal lesion. Size 23 X 26 X 23 mm. Volume 11 gms.

**SPECIFIC:** No evidence of retroperitoneal mass/free fluid in peritoneal cavity.

**IMPRESSION:** Ultrasonographic findings are s/o of normal study.

Signature of Technician

#### Conditions of Reporting :

We use best of the kits from international Market & the quality control is done by putting up Fresh standards/Control with each running.  
The reported result are for information and for interpretation of the Referring Doctor only.  
Result of card test are limited by time of Reading the card  
Results of tests may vary from laboratory to laboratory and also in some paratneters time to time for the same patient.

*m. Preeti*  
डॉ. मोनिका भार्गव  
एम.डी. पी. एच. एम. डी  
रामकृष्ण हॉस्पिटल  
रजि. नं. 008311/2019

Dr. Preeti Pathak, MD. (Path.)  
Reg. 24703/15880

Signature of Pathologist

Tel 0744-3562955.

Mob.: For Lab Report - 9414227325, 9610209797

E-mail : rxkota@gmail.com

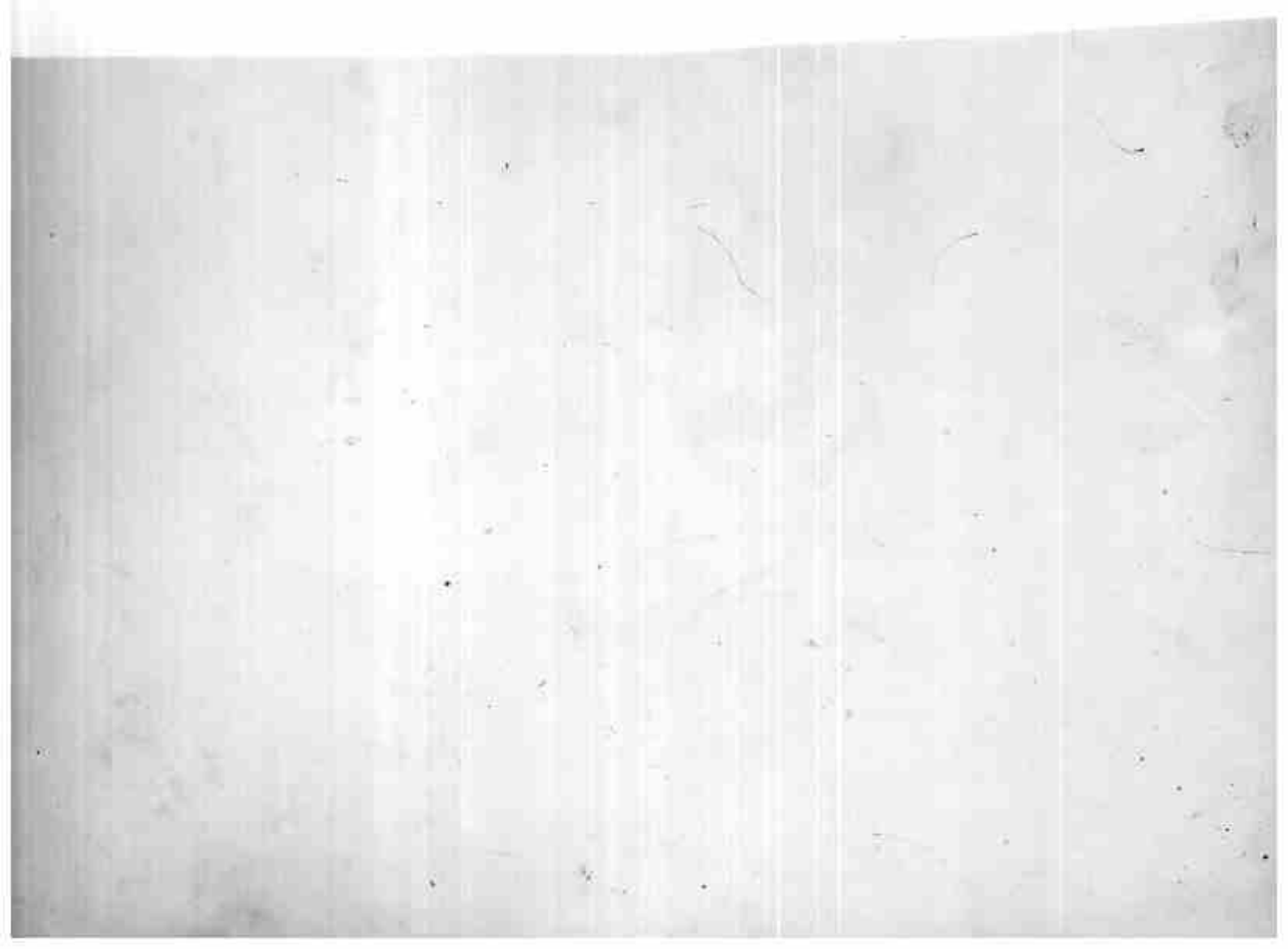

R

RAKESH KUMAR DR YASH M 8127 8/11/2023 CHEST.FRN P->A  
RAMA KRISHNA HOSPITAL, 257 A, SHEELA CHAUDRY ROAD, TALWANDI, KOTA (RAJ.)

212492 / RAKESH KUMAR MEENA / 30 Yrs / M / 176 Gms / 73 Kg Date: 11-Aug-2023 Refd By: DR MONIKA Examined By:

Stage	Time	Duration	Speed(mph)	Elevation	METS	Rate	% THR	BP	RPP	PVC	Comments
Supine	00:04	0:04	00.0	00.0	01.0	090	47%	130/82	117	00	
Standing	00:37	0:33	00.0	00.0	01.0	094	49%	130/82	122	00	
HV	01:09	0:32	00.0	00.0	01.0	087	46%	130/82	113	00	
Warm Up	01:52	0:43	00.0	00.0	01.0	088	46%	130/82	114	00	
ExStart	01:55	0:03	00.0	00.0	01.0	088	46%	130/82	114	00	
BRUCE Stage 1	04:55	3:00	01.7	10.0	04.7	119	63%	136/84	161	00	
BRUCE Stage 2	07:55	3:00	02.5	12.0	07.1	140	74%	146/88	204	00	
BRUCE Stage 3	10:55	3:00	03.4	14.0	10.2	180	95%	156/92	280	00	
PeakEx	10:59	0:04	01.1	00.0	10.3	185	97%	156/92	288	00	
Recovery	11:59	1:00	01.1	00.0	04.3	157	83%	160/94	251	00	
Recovery	12:59	2:00	00.0	00.0	01.0	128	67%	150/88	192	00	
Recovery	13:59	3:00	00.0	00.0	01.0	108	57%	140/80	151	00	
Recovery	14:59	4:00	00.0	00.0	01.0	107	56%	130/74	139	00	
Recovery	15:59	5:00	00.0	00.0	01.0	102	54%	126/74	128	00	
Recovery	16:09	5:10	00.0	00.0	01.0	104	55%	126/74	131	00	

**FINDINGS :**

Exercise Time 09:04  
 Max HR Attained 185 bpm 97% of Target 190  
 Max BP Attained 160/94  
 Max Workload Attained 10.3 Good response to induced stress  
 Test End Reasons Test Complete

**REPORT :**

Doctor : DR YASH BHARGAVA

M. Shetty  
 डॉ. मोनिका भार्गव  
 000311/22544



Date: 11-Aug-2025 10:29:06 AM METS: 1.0/90 bpm 47% of THR BP: 130/82 mmHg Combined Measures: BLC On/ Natch On/ AF 0.55 R/L/F 35 hr

ExTime: 00:00 0.0 mph 0.0%

25 mm/Sec 1.0 Cm/mV

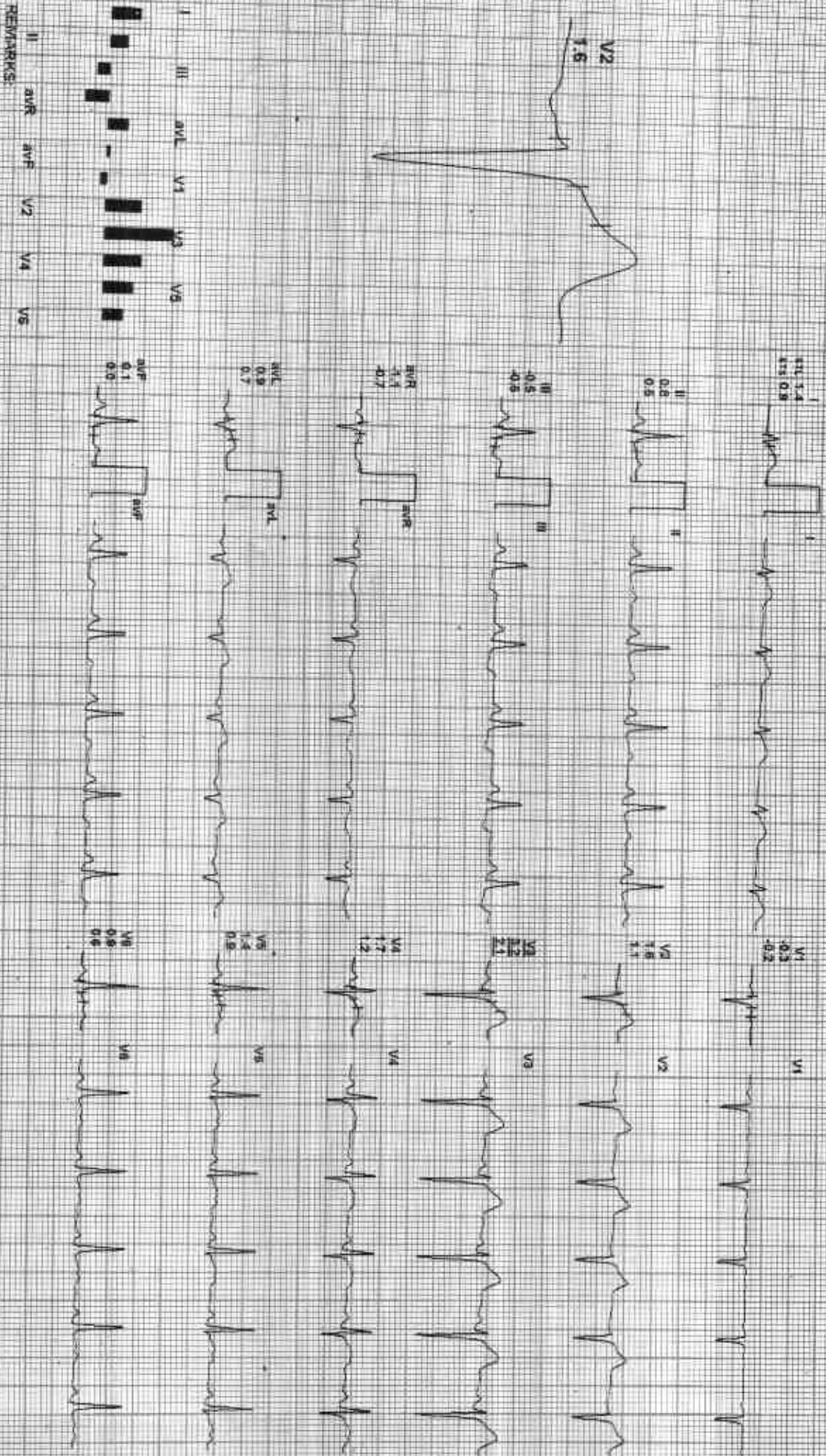

REMARKS:



Date: 11-AUG-2023 10:29:08 AM METS: 1.0784 from 45% of TRIP BP: 130/82 mmHg Combined Mediana/ BLC Qm/ Natch-Cm/ Wf: 0.05 Hz/LE 35 Hz

ExTime: 00:00 0.07min 0.07%  
25 mm/Sec 1.0 Cm/mV

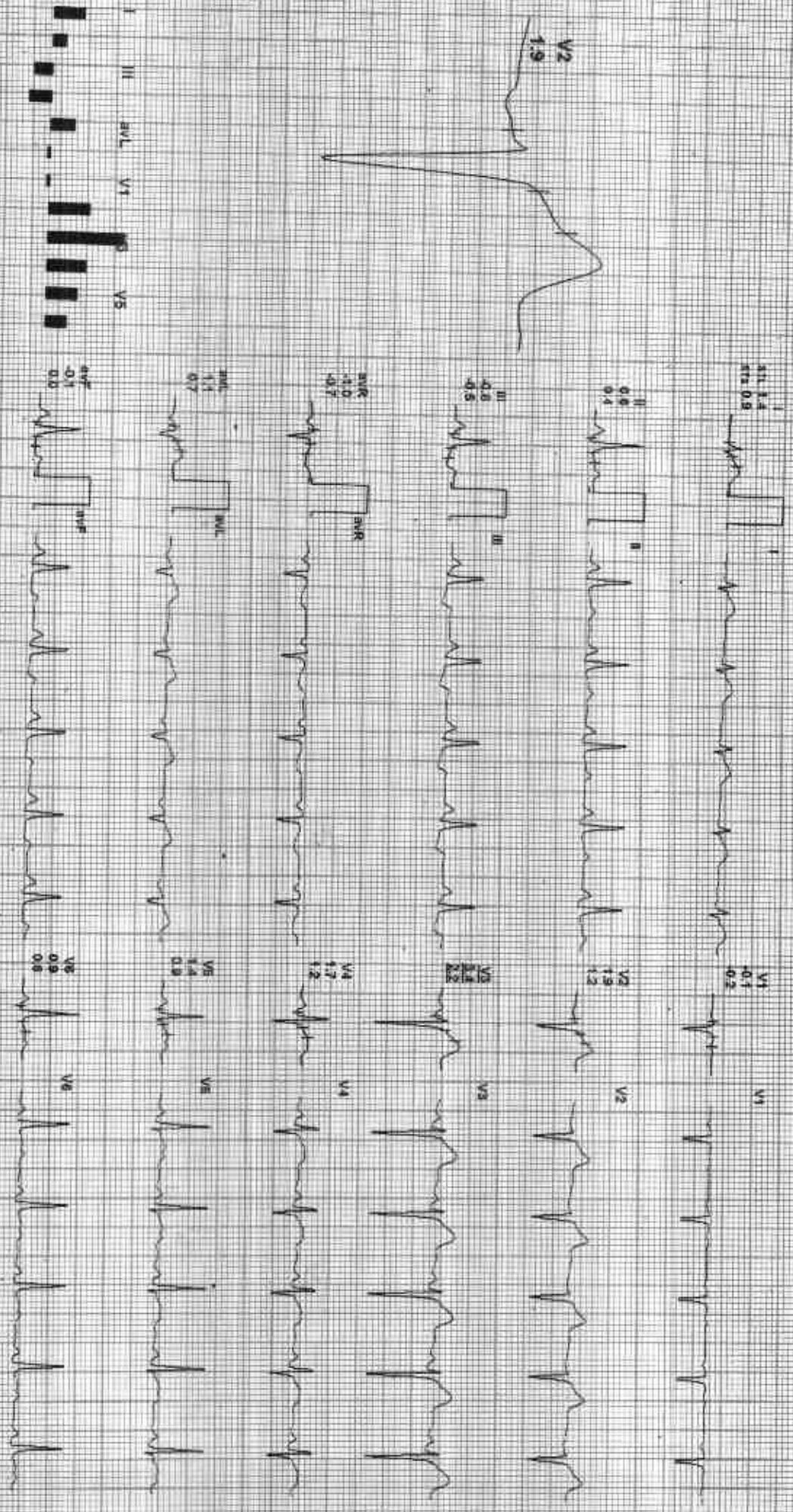

REMARKS: I aVR aVL V2 V4 V6  
II aVL V1 V5 V6

Date: 11-Aug-2023 10:29:08 AM METS: 1.07 BT bpm 46% of THR 89 130/82 mmHg Combined Medians: B/C On/Mod/On/HR 0.06 Hz/CF 35 Hz

ExTime: 00:00 0.0 mph 0.0%  
25mmSec 1.0cm/mV

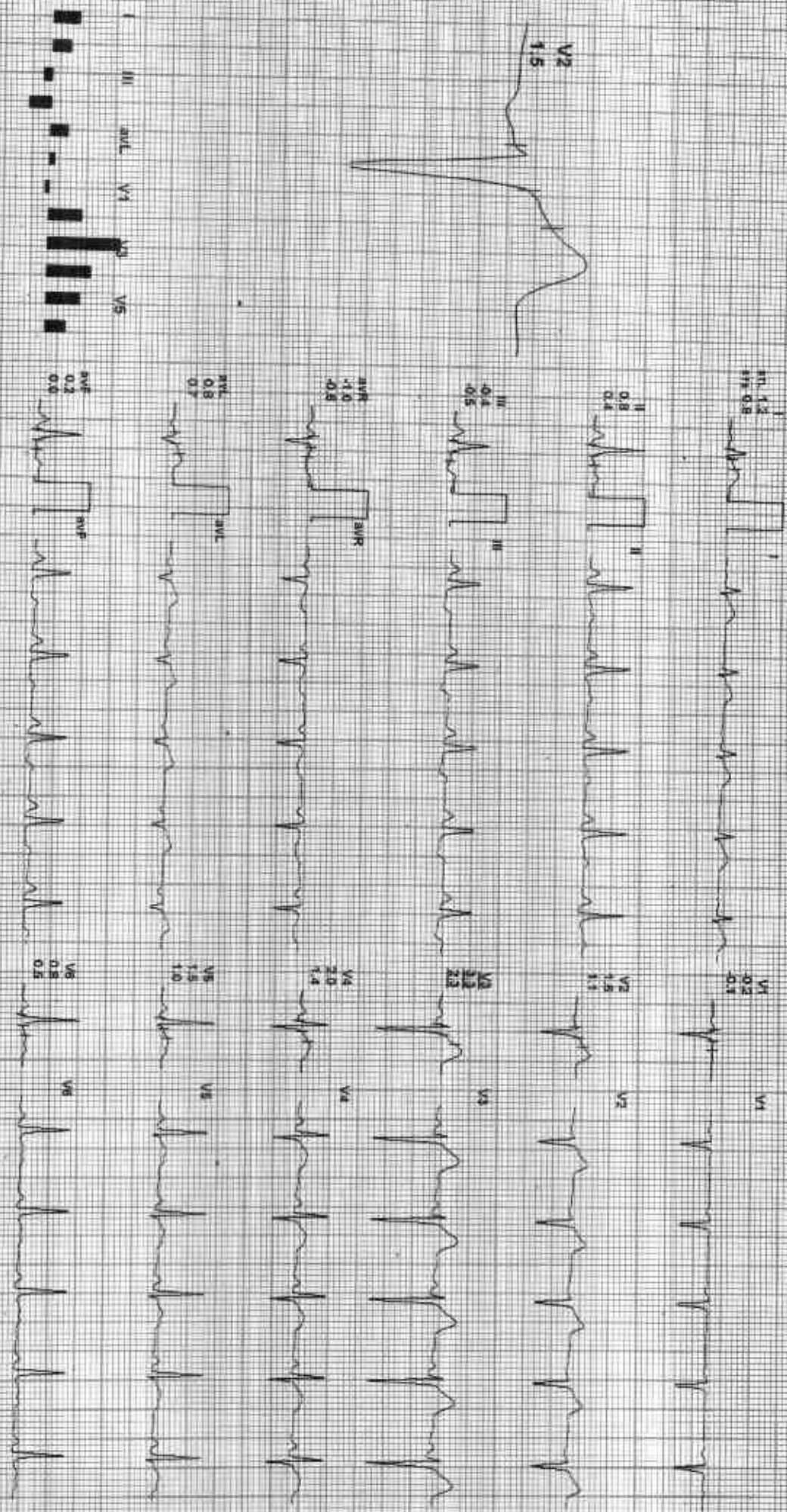

REMARKS: II aVR aVF V2 V4 V6

212492 / RAKESH KUMAR MEENA / 30 Yrs / M / 176 Cms / 73 Kg / HR : 88

ACLD

Date: 11 Aug 2023 10:29:05 AM METS: 1.01 88 bpm 46% of THR SpO2 130/82 mmHg Consumed Meds: BLC On/ Notox On/ HF 0.05 Hz/LF 35 Hz  
4X 96 mg Pass J

EstTime: 00:04 0.0 cm/s 0.0%  
25 mm/Sec. 1.0 cm/mV

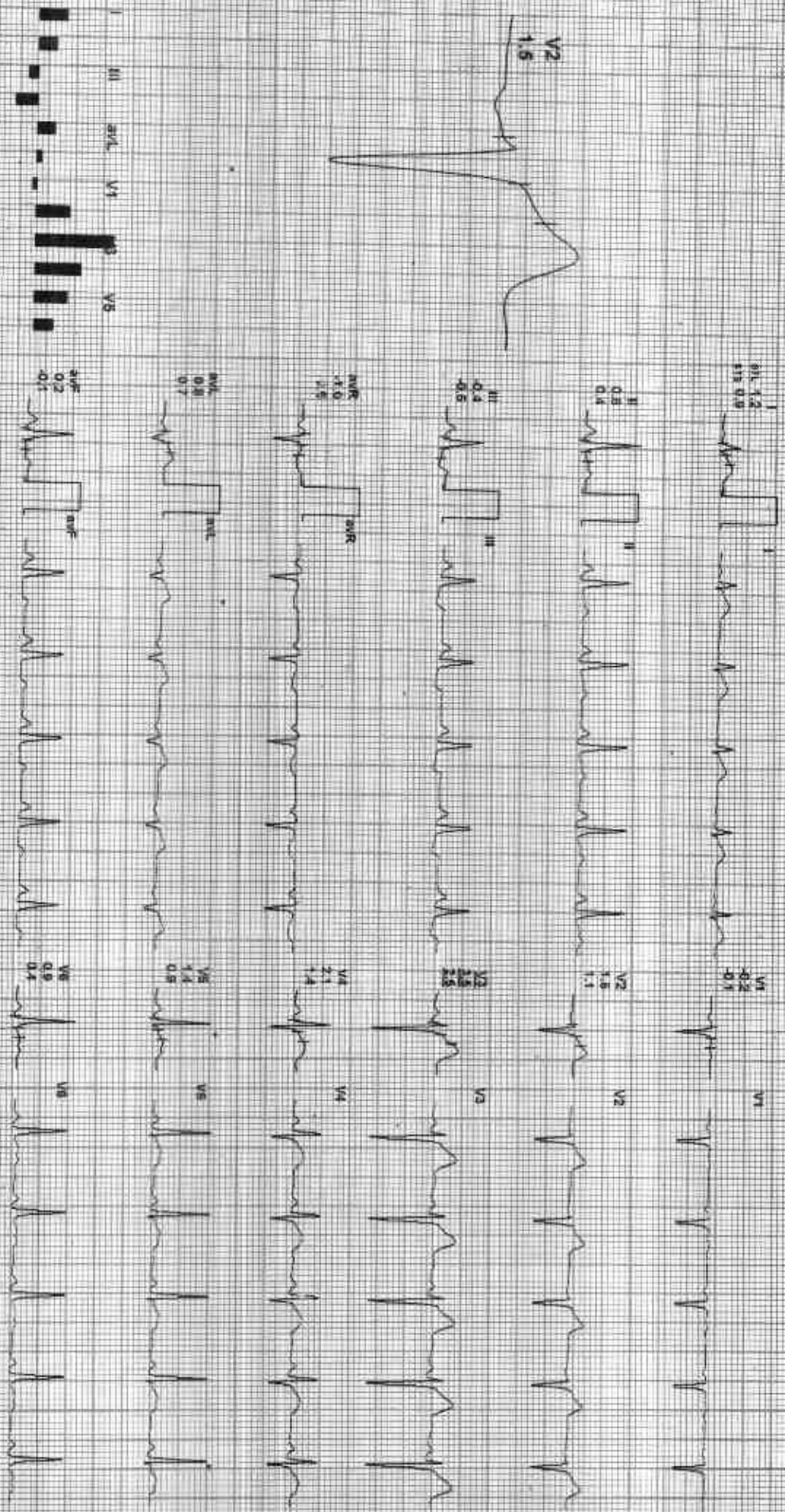

REMARKS: I II aVR aVL V1 V2 V3 V4 V5 V6

212492 / RAKESH KUMAR MEENA / 30 Yrs / M / 176 Cms / 73 Kg / HR : 88

DATE: 11 Aug 2023 10:29:08 AM METS: 1.0x88 bpm 48% of THR BP: 130/82 mmHg Contained Meds: BIC OM NoctOm HF P05 Hz/LF 95 Hz  
4X 80 ms Paper J

ExTime: 00:00 0.0/min 0.0%  
28 mmSec 1.0 cm/mV

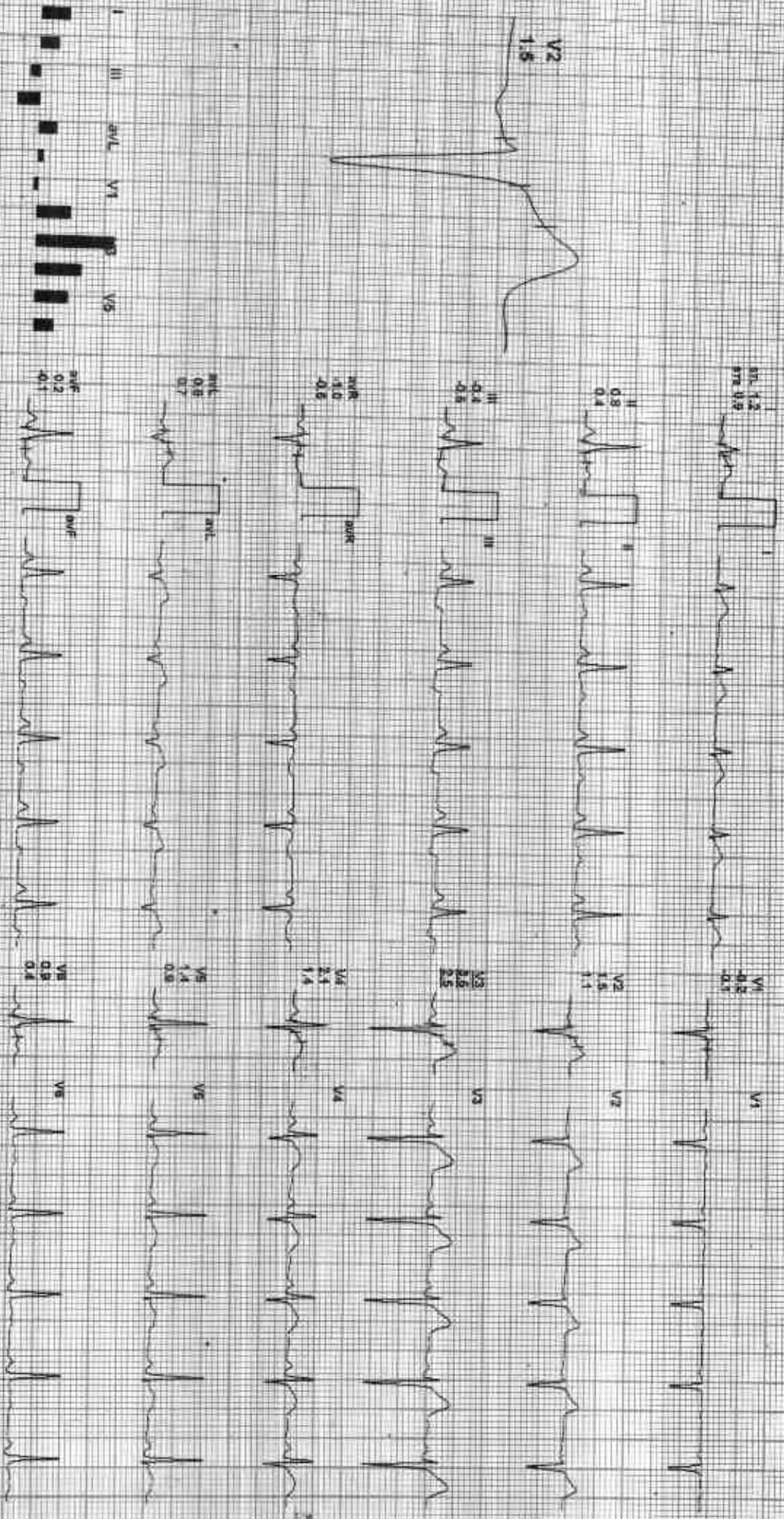

REMARKS: I II aVR aVL V1 V2 V3 V4 V5 V6

212492 / RAKESH KUMAR MEENA / 30 Yrs / M / 176 Cms / 73 Kg / HR : 119

AC/PL

Date : 31-Aug-2023 10:29:06 AM MET S: 47° 11' N Wm 53% of THR BP : 96/84 mmHg Combined Meds: BLC DIV Night DIV HF DIBS HBT 35 Hz

ExTime 03:00 1.7 mph 10.0% 25 mm/sec 1.0 Cm/mV

4X 80 ms Post U

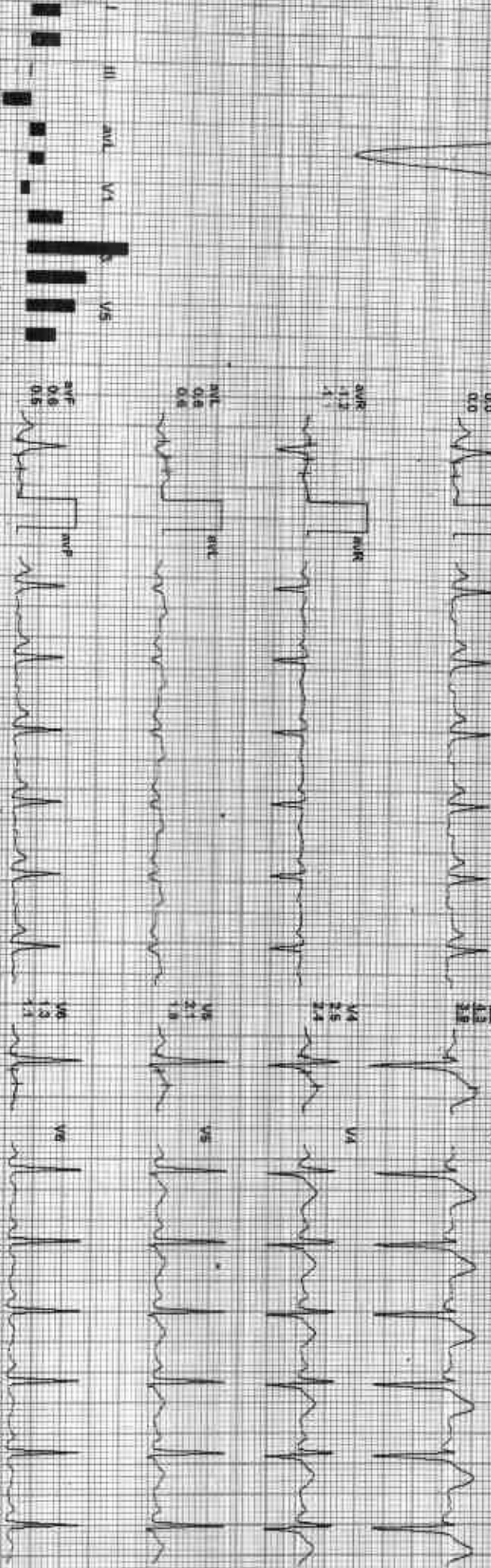
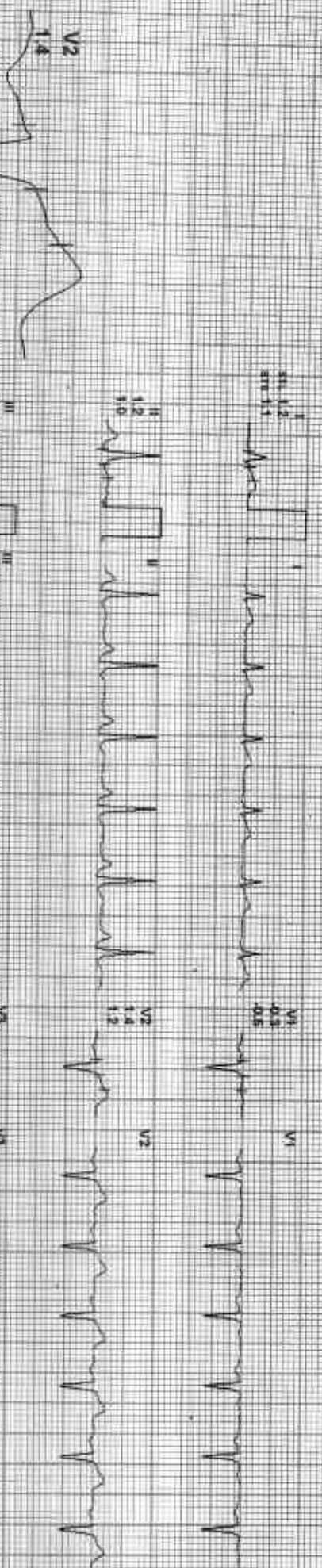

REMARKS

ADX: SEM2: 62011751R/A Ilanders

212492 / RAKESH KUMAR MEENA / 30 Yrs / M / 176 Cms / 73 Kg / HR : 140

ACIPDL

Date: 17-Aug-2023 10:29:06 AM METS: 741 140 bpm 74% of THR BP: 148/82 mmHg Combined Mediana ECG Chv Nishi Day Hr 0.05 FULLP 35 HR

ExTime: 06:00 2.5min 12.0%  
25 min/Sec 1.0cm/mV

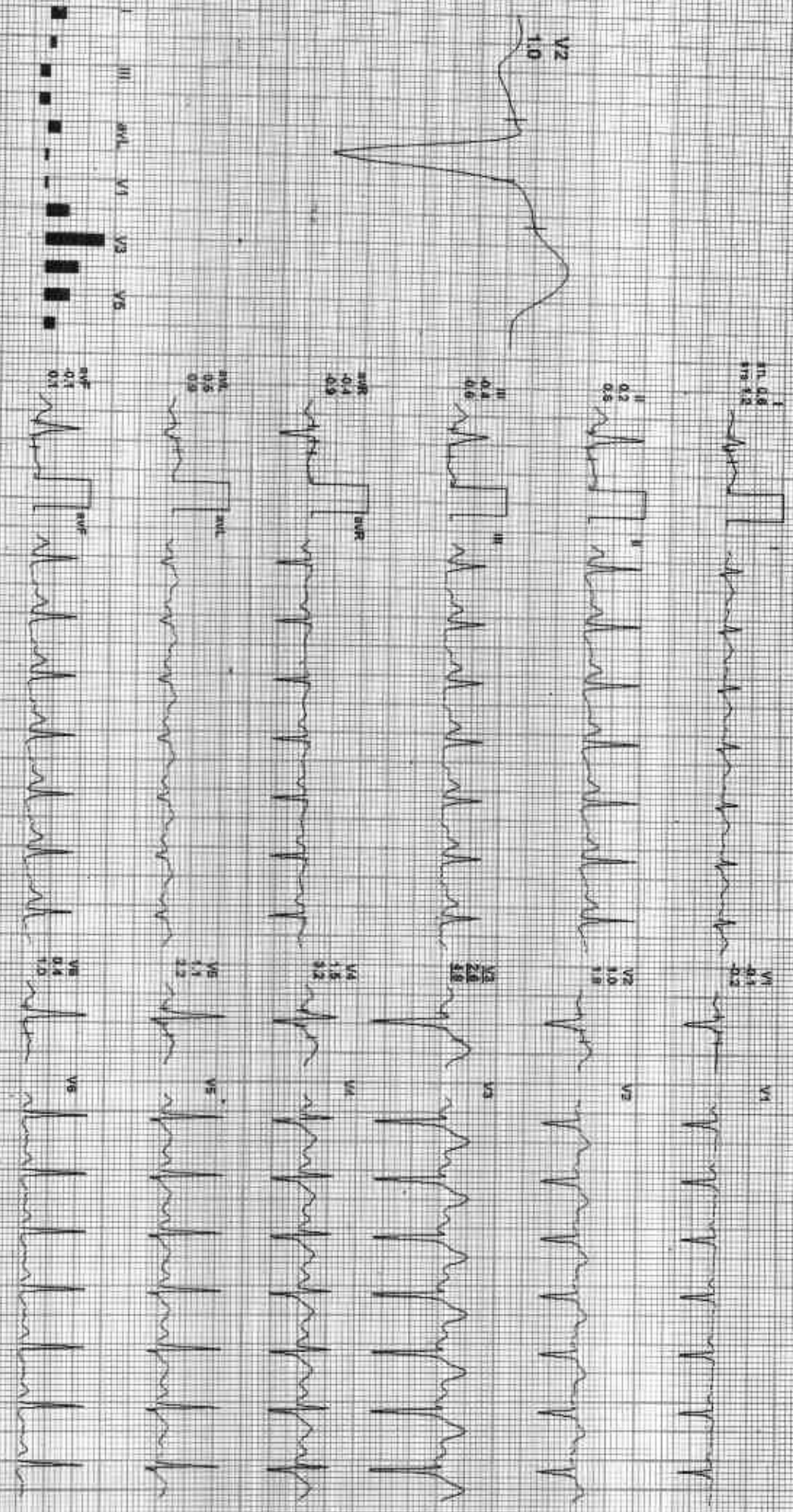

REMARKS: I II aVR aVL V1 V2 V3 V4 V5 V6



Date: 11-Aug-2023 10:23:06 AM NCT: 10/2/180 bpm 95% of THR BP: 168/92 mmHg Combined Meds: BLD Cov: N/A HF: 0.05 Hz LF: 35 Hz  
4X 80 ms paper J

ETime: 09:00 3.4 min 14.0%  
25 mm/sec 1.0 cm/mV



REMARKS:



212492 / RAKESH KUMAR MEENA / 30 yrs / M / 176 Cms / 73 Kg / HR : 185

Date: 11 Aug 2023, 10:28:06 AM METS: 10.3/ 185 bpm 37% of THR BP: 156/92 mmHg Combined Medicine: SUC-DU/ Natch-DU HF 0.05 Hz/LF 35 Hz

4X 60 ms Paper J

ExTime: 09:05 1.1 min 0.0% 25 mm/sec 1.0 cm/mV

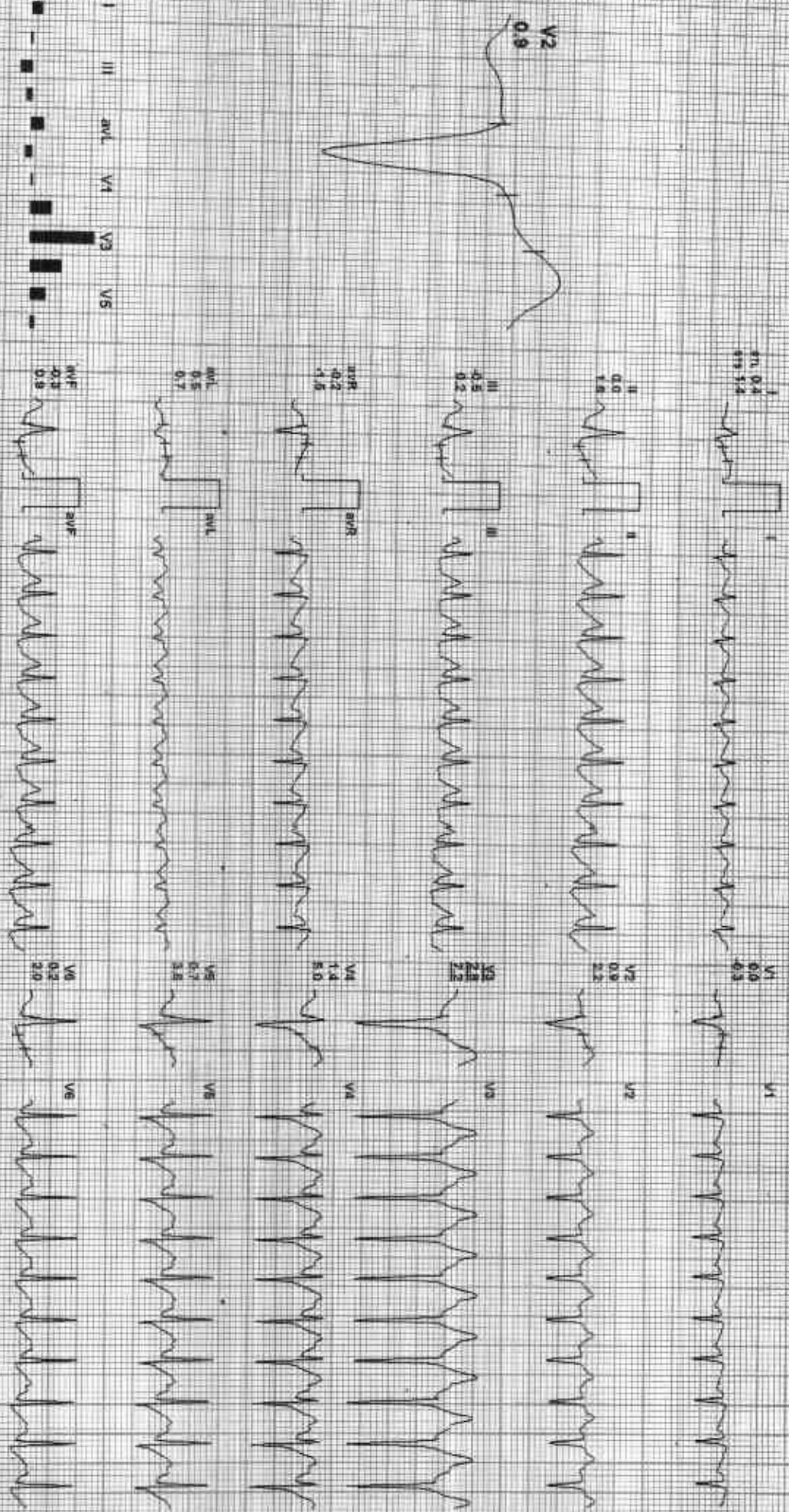

REMARKS: I II III aVR aVL aVF V1 V2 V3 V4 V5 V6



212492 / RAKESH KUMAR MEENA / 30 Yrs / M / 176 Cms / 73 Kg / HR : 157

Date: 11-Aug-2023 10:29:06 AM METS: 4.3/167 bpm 83% w/TMR BP: 160/84 mmHg Combined Meds: SLU On Hold CW HF 0.05-12/1F-35 Hz

AX 60 ms Post J

EXTime: 09:04 4.1 mph 0.0%  
25 min Sec 1.0 cm/min

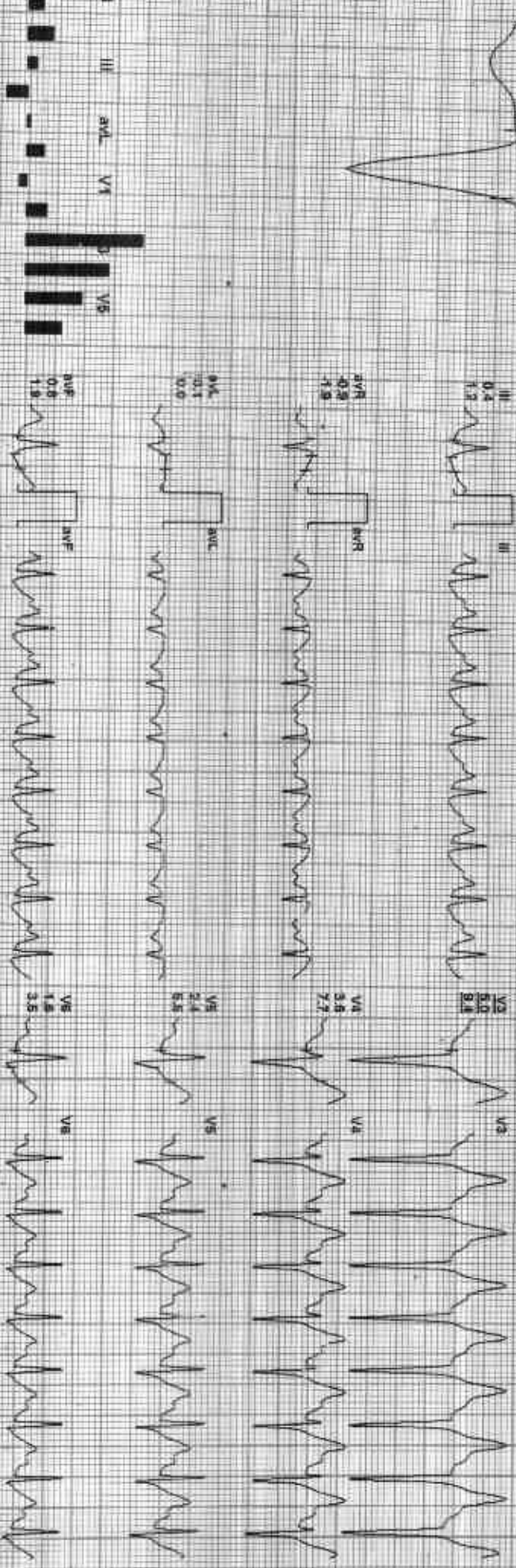
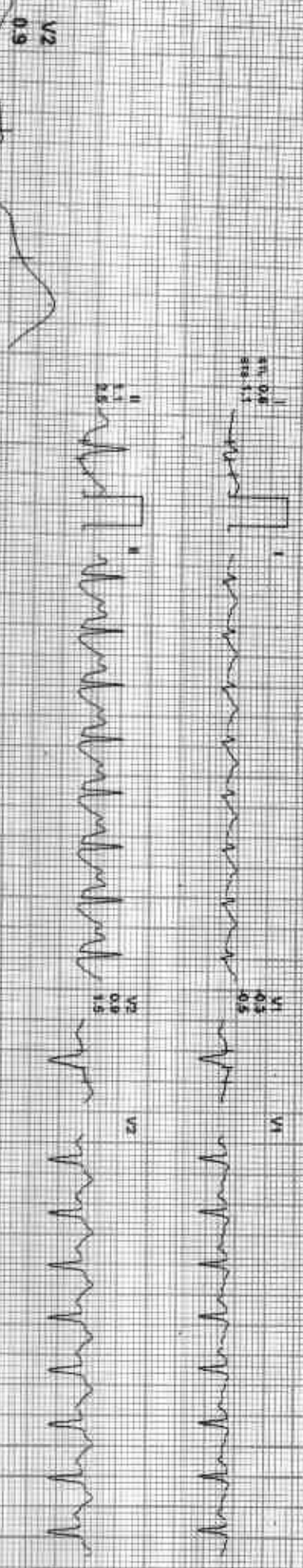

REMARKS



212492 / RAKESH KUMAR MEENA / 30 Yrs / M / 176 Cms / 73 Kg / HR : 128

Date: 11-Aug-2023 16:29:05 AM METS: 1.0 128 bpm 87% of MHR 8P-16088 mmHg Combined Medians: B/C On/Noch On HF 0.05 Hz/Lf 35 Hz

ExTime: 09:04 0.0 mHz 0.0%

4X 90 ms Post J

26 mm/Sec 1.0 Cm/mV



REMARKS: I aVR aVL V1 V2 V3 V4 V5

212492 / RAKESH KUMAR MEENA / 30 Yrs / M / 176 Cms / 73 Kg / HR : 108

Date: 11-Aug-2023 10:29:06 AM METS: 1.0/108 bpm 57% of THR BP: 140/80 mmHg Combined Mediana/B/C-Ort North-Ort HF: 0.05 Hz/LE 35 Hz  
4X 70 ms Post V

Ex Time 09:24 0.0 mspk 0.0%  
25 mm/Sec 1.0 cm/mV

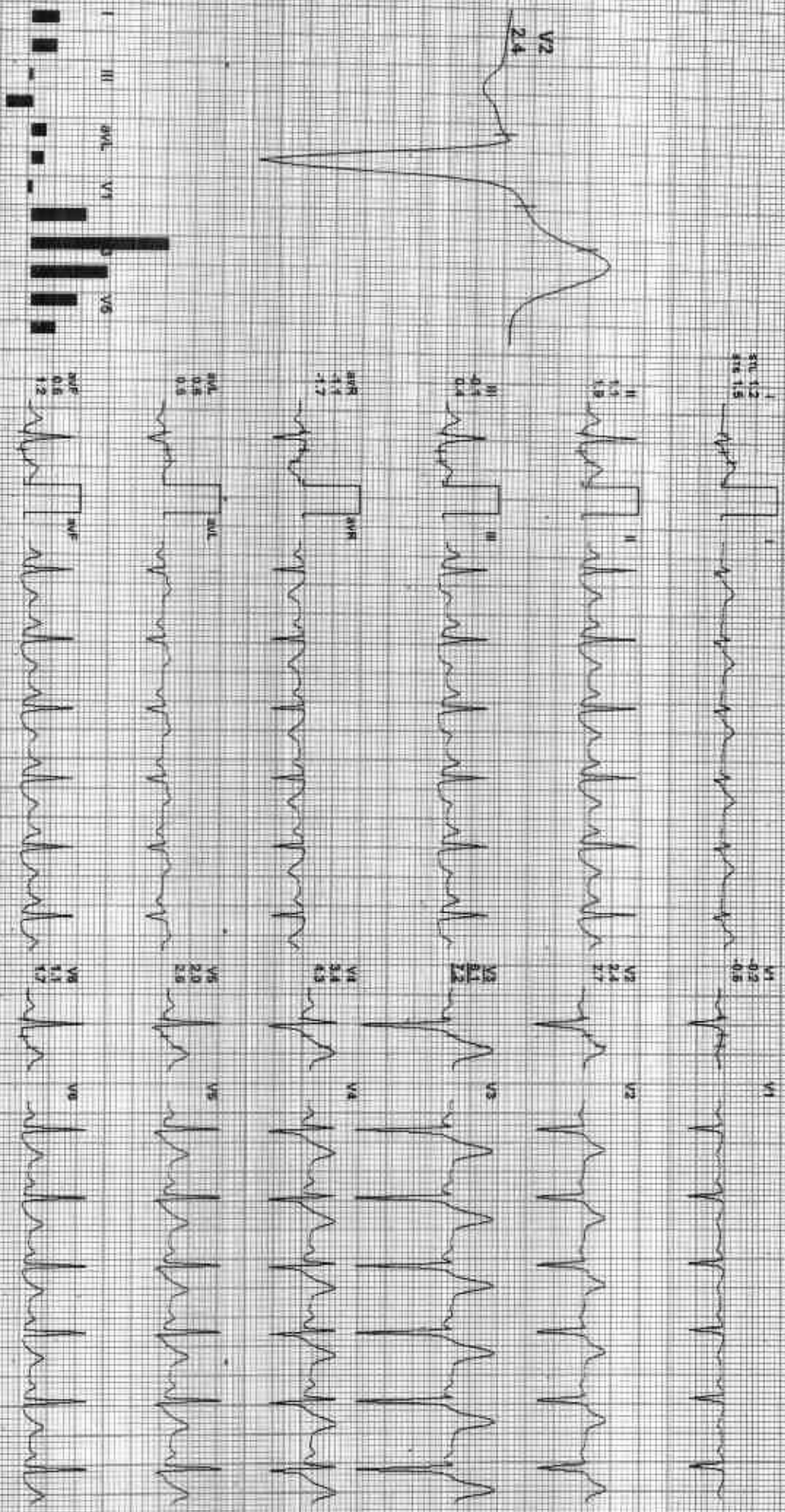

REMARKS:  
I aVR aVL V1 V2 V3 V4 V5 V6



212492 / RAKESH KUMAR MEENA / 30 Yrs / M / 176 Cms / 73 Kg / HR : 107

Date: 11-Aug-2023 10:29:08 AM METS: 1.0/ 107 bpm 50% of THR BP: 130/74 mmHg Combined Modals: B/C/D/ M/wh/ O/1/ H/ 0.05 M/L/F 35 HR

4X 30 MS Post J

EXTime: 09:04 0.0 min, 0.0%  
25 mm/Sec 1.0 Cal/mV

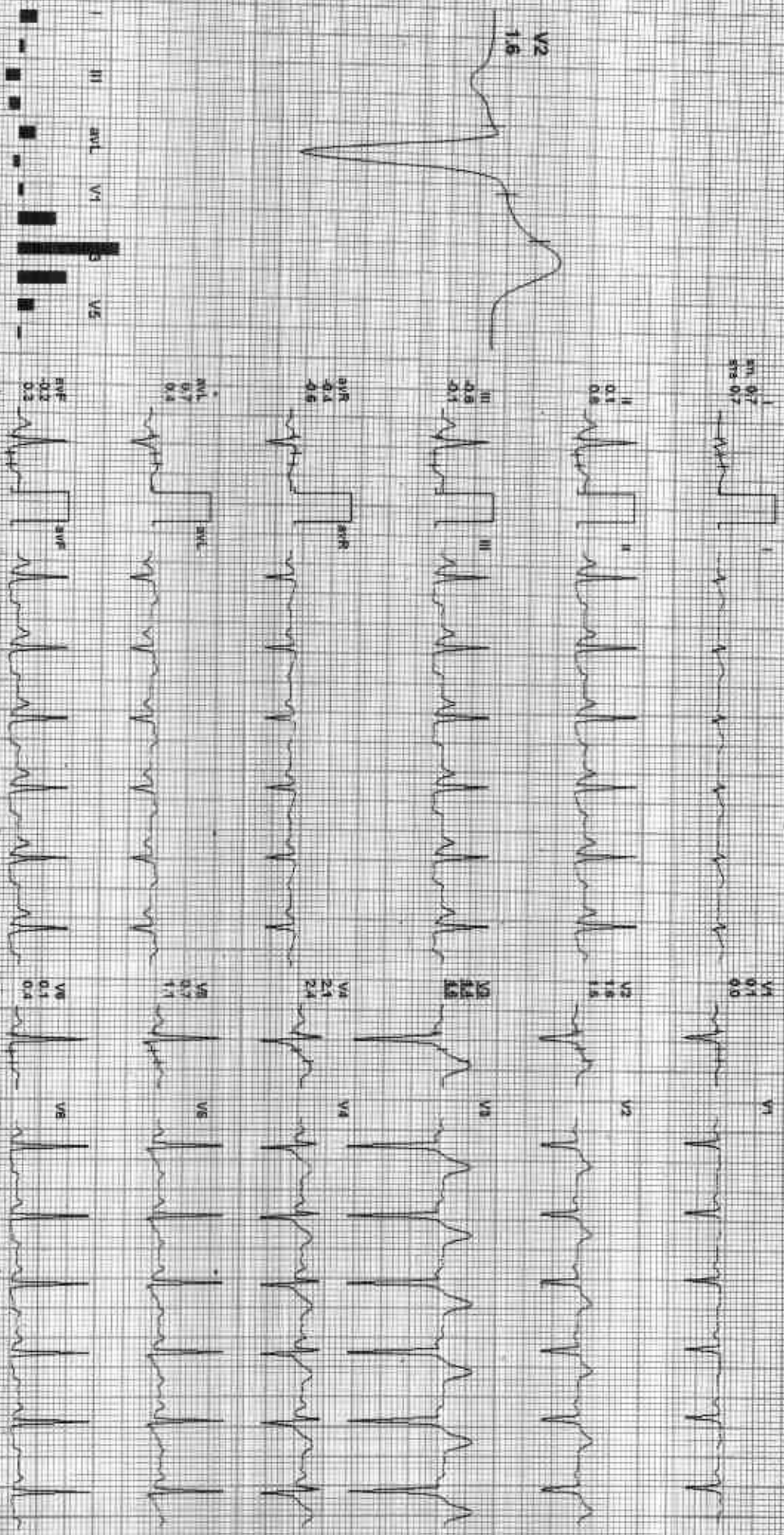

REMARKS:



212492 / RAKESH KUMAR MEENA / 30 Yrs / M / 176 Cms / 73 Kg / HR : 102

Date: 11-AUG-2023 10:29:06 AM METS: 1.0-102 bpm 54% of THR BP: 126/74 mmHg Combined Meds: Nil QOL: Noted GAI: HF 0.05 Hz/LF 35 Hz

4X 80 ms Post J

Extreme: 09.04 0.0 mph 0.0%  
26.0 mm/sec 1.0 cm/mV

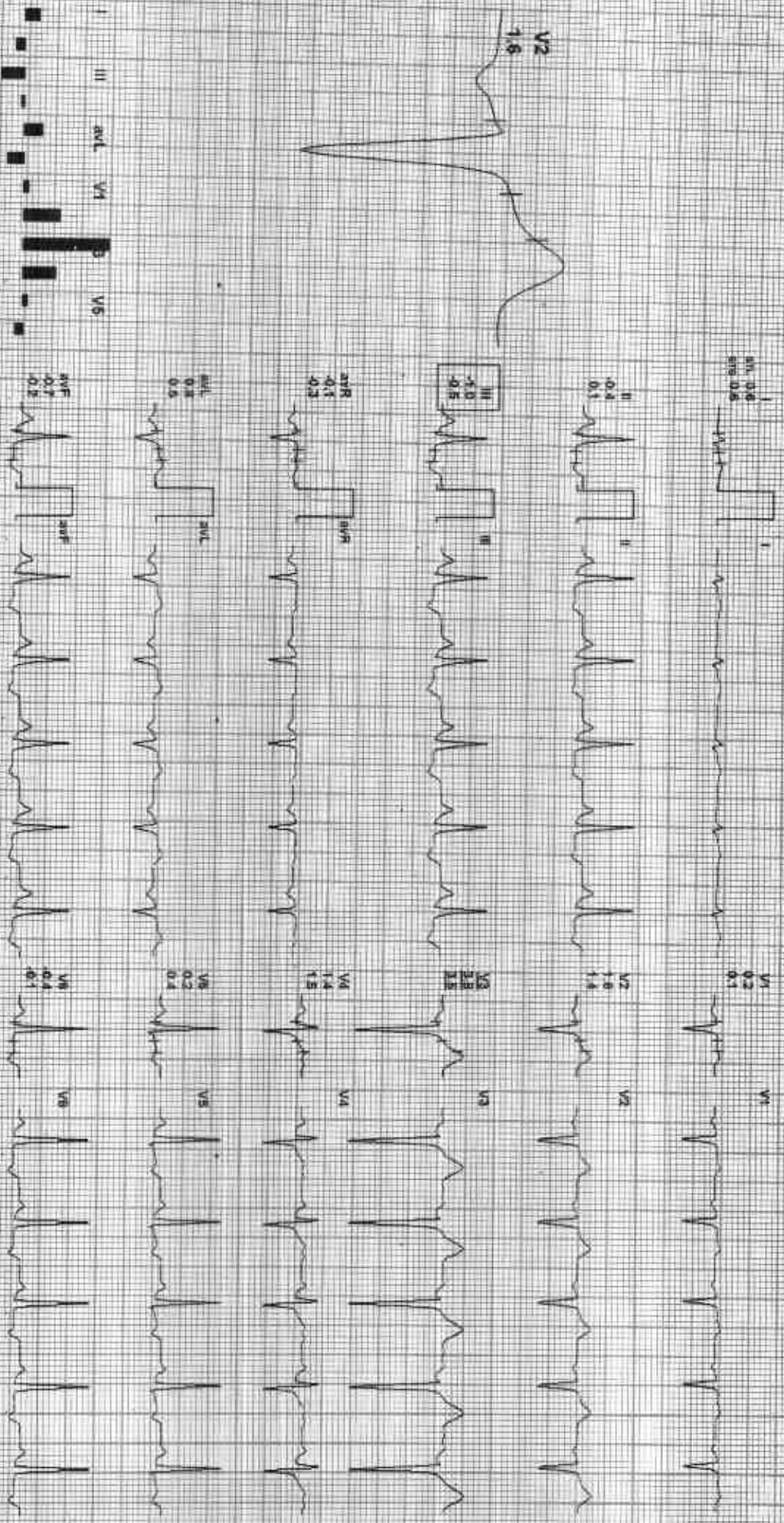

REMARKS: I aVR aVL V1 V2 V4 V6

AGP

212492 / RAKESH KUMAR MEENA / 30 Yrs / M / 176 Cms / 73 Kg / HR : 104

Date: 11-Aug-2023 10:28:06 AM METS: 10/104 bpm 55% of THR BP: 128/74 mmHg Combined Medicine/ B/C On/ Naich On/ HF 0.06 H2/LF 35. HE

4X 80 mm Paper J

EXTIME: 08:04 0.0 mPR, 0.0%  
25 mm/Sec, 1.0 cm/mV

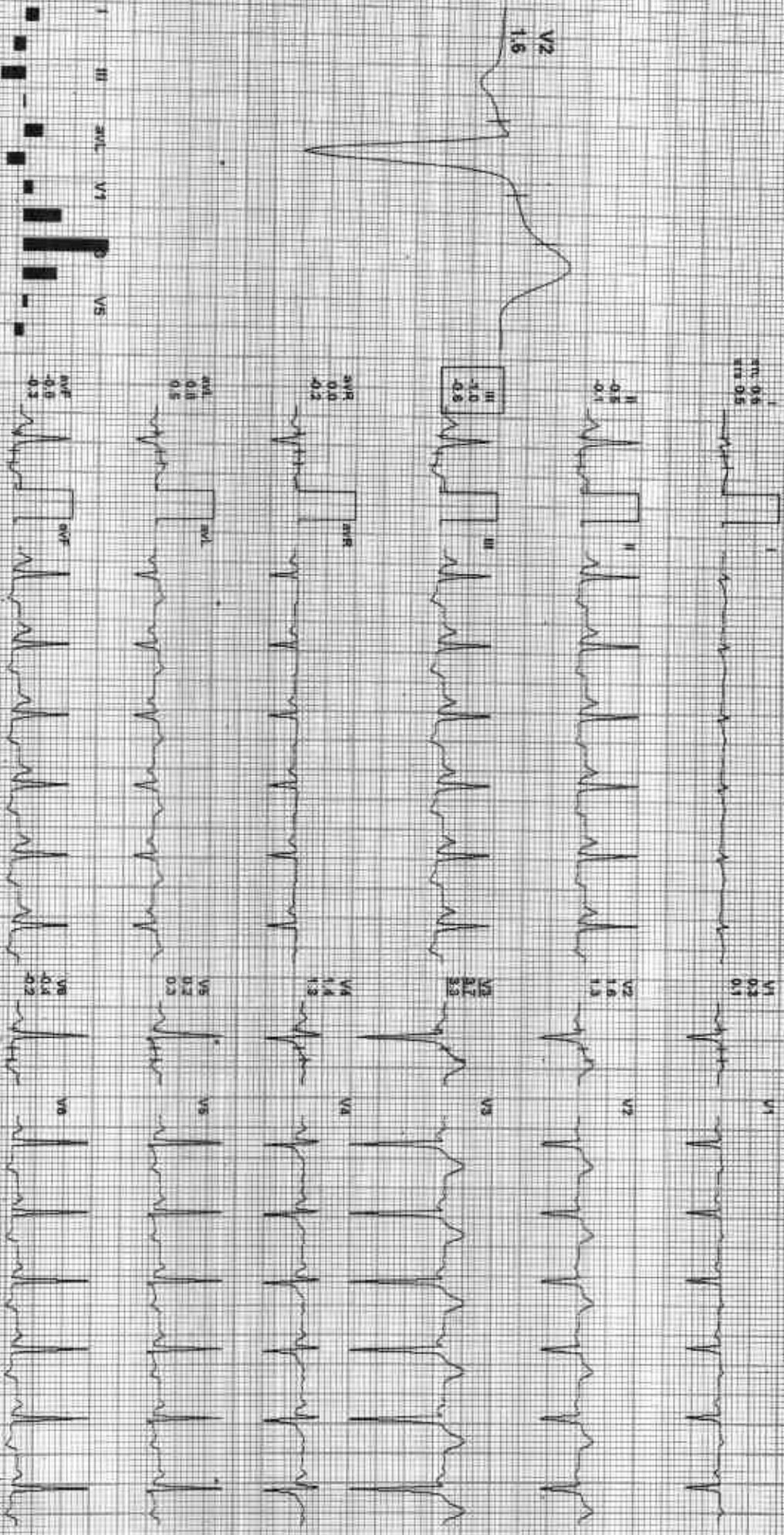

REMARKS: I II III aVR aVL aVF V1 V2 V3 V4 V5 V6



212492 / RAKESH KUMAR MEENA / 30 Yrs / M / 176 Cms / 73 Kg / HR : 89

Date: 14-Aug-2023 10:55:05 AM I II III aVR aVL aVF V1 V2 V3 V4 V5 V6



212492 / RAKESH KUMAR MEENA / 30 Yrs / M / 176 Cms / 73 Kg / HR : 89

Date: 11 Aug 2023 10:25:06 AM

**Stage 2**  
 (1) 8.00 52.5 mlf  
 (2) 3.00 57.0 %  
 (3) 30m 146.88

**Stage 3**  
 (1) 8.00 1.4 mph  
 (2) 3.00 14.0 %  
 (3) 30m 159.92

**PeakEX**  
 (1) 9.06 1.1 mph  
 (2) 0.47 0.0 %  
 Max bpm 150

**Recovery**  
 (1) 9.06 1.3 mph  
 (2) 0.56 0.0 %  
 Max bpm 150

**Recovery**  
 (1) 9.06 0.0 mph  
 (2) 5.58 0.0 %  
 Max bpm 150

**Recovery**  
 (1) 9.04 0.1 mph  
 (2) 2.08 0.0 %  
 Max bpm 143

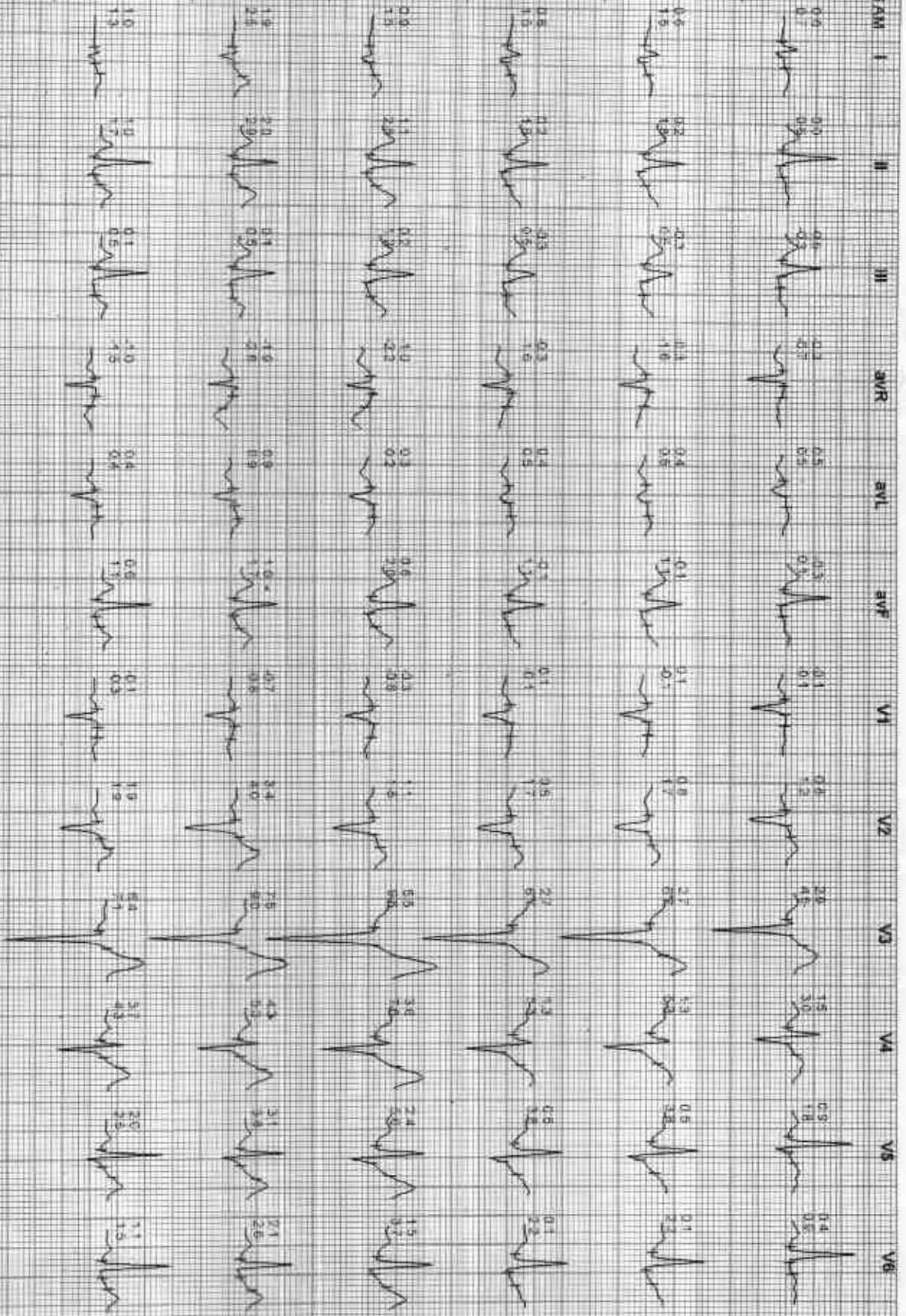

150  
AC110L



ADPL

212492 / RAKESH KUMAR MEENA / 30 Yrs / M / 176 Cms / 73 Kg / HR 89

Date: 11-Aug-2023 10:29:08 AM

