

LETTER OF APPROVAL / RECOMMENDATION

To,

The Coordinator,
Mediwheel (Arcofemi Healthcare Limited)
Helpline number: 011- 41195959

Dear Sir / Madam,

Sub: Annual Health Checkup for the employees of Bank of Baroda

This is to inform you that the following employee wishes to avail the facility of Cashless Annual Health Checkup provided by you in terms of our agreement.

PARTICULARS	EMPLOYEE DETAILS
NAME	MR. MISHRA AKSHAT
EC NO.	181308
DESIGNATION	SINGLE WINDOW OPERATOR A
PLACE OF WORK	SUCHITAGANJ
BIRTHDATE	04-01-1995
PROPOSED DATE OF HEALTH CHECKUP	23-10-2021
BOOKING REFERENCE NO.	21D181308100005748E

This letter of approval / recommendation is valid if submitted along with copy of the Bank of Baroda employee id card. This approval is valid from **19-10-2021** till **31-03-2022** The list of medical tests to be conducted is provided in the annexure to this letter. Please note that the said health checkup is a **cashless facility** as per our tie up arrangement. We request you to attend to the health checkup requirement of our employee and accord your top priority and best resources in this regard. The EC Number and the booking reference number as given in the above table shall be mentioned in the invoice, invariably.

We solicit your co-operation in this regard.

Yours faithfully,

Sd/-

Chief General Manager
HRM Department
Bank of Baroda

(Note: This is a computer generated letter. No Signature required. For any clarification, please contact Mediwheel (Arcofemi Healthcare Limited))



બંક ઓફ બરોડા
Bank of Baroda

સંસ્થા નામ
સંસ્થા નામ

નામ
આશુતોષ મહેતા

સંસ્થા નામ

સંસ્થા નામ 123456

સંસ્થા નામ

સંસ્થા નામ

સંસ્થા નામ



સંસ્થા નામ
સંસ્થા નામ



Age / Gender: 26/Male
Patient ID: IDCD0309822122
Patient Name: Mr.AKSHAT MISHRA

Date and Time: 23rd Oct 21 11:11 AM



Customer Care No.: 0522-6666600 E-mail: customercare.diagnostic@chandana.co.in Web: www.chandana.co.in

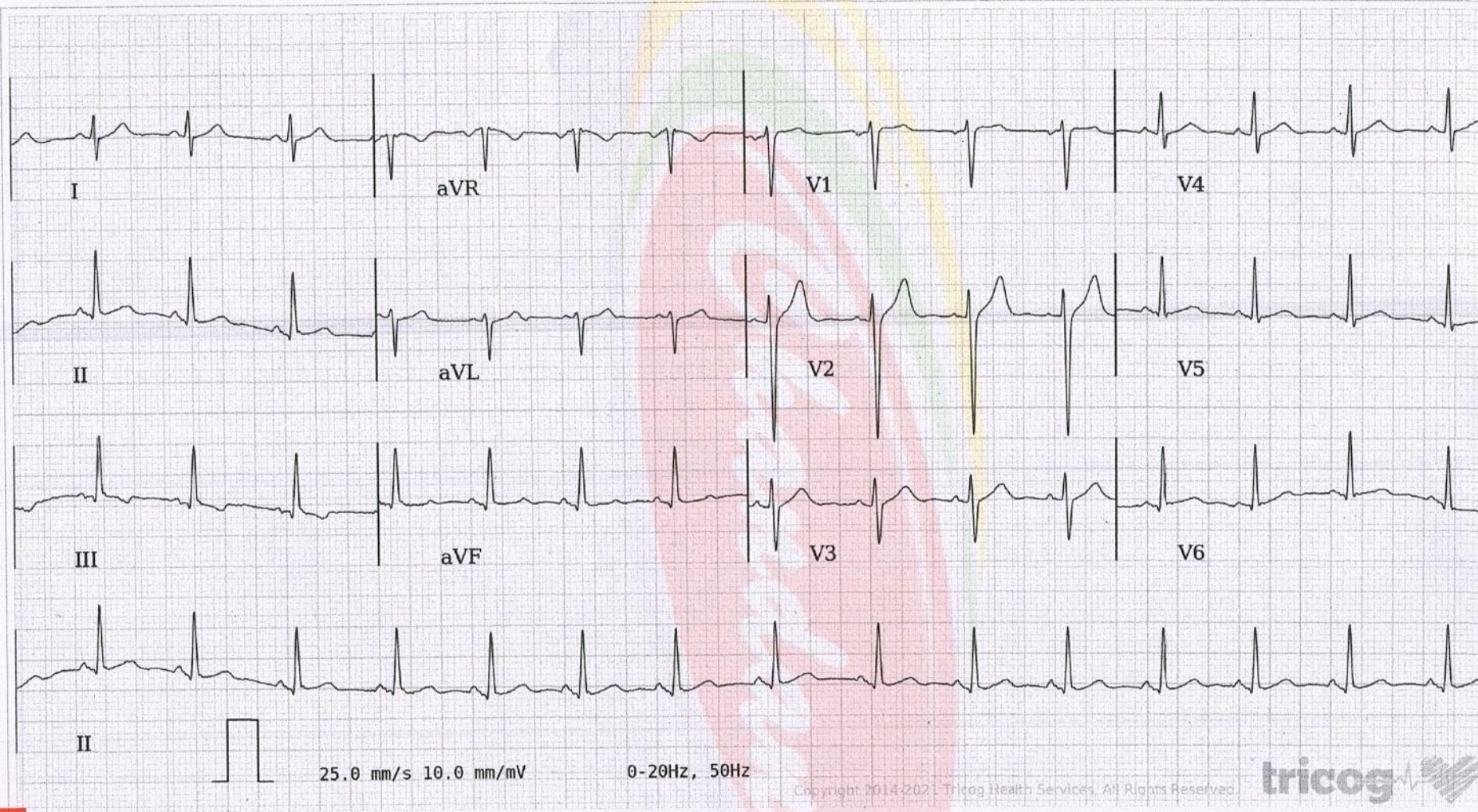

Copyright 2014-2021, Tricog Health Services, All Rights Reserved.



AR: 95 bpm VR: 95 bpm QRSD: 76 ms QT: 318 ms QTc: 399 ms PRI: 102 ms P-R-T: 42° 86° 23°

Normal Rhythm, Normal Axis, with Short PR. Please correlate clinically.

Home Sample Collection
1800-19-0002

AUTHORIZED BY

Dr. Charit
MD, DM: Cardiology

REPORTED BY



Dr. Arun Kumar Kuchandaki

63382