



DIAGNOSTICS REPORT

Patient Name	: Mr. BANIBRATA DUTTA	Order Date	: 25/09/2024 09:19
Aqe/Sex	: 53 Year(s)/Male	Report Date	: 25/09/2024 12:49
UHID	: NMHK.2418733		
Ref. Doctor	: NMH	Facility	: NARAYAN MEMORIAL
Address	: 380H, DAKSHIN BEHALA RD, 5A, MARLIN VASUNDHARA, BEHALA, Kolkata, West Bengal, 700061	Mobile	: 9372269277

USG REPORT OF WHOLE ABDOMEN (SCREENING)

LIVER : Liver is normal in size and parenchymal echotexture. Intrahepatic biliary radicles are not dilated. No focal mass lesion is seen.

PORTA :

PV : Normal.

CBD : Normal.

GALL BLADDER : Gall bladder is normal in size, contour, outline and position. No calculus is seen. Wall thickness is normal.

PANCREAS : Pancreas is normal in size and parenchymal echogenicity. Pancreatic duct is not dilated.

SPLEEN : Spleen is not enlarged and parenchyma shows normal homogeneous pattern.

KIDNEYS : Both kidneys are normal in size, shape, outline, position and parenchymal echogenicity. Corticomedullary differentiation maintained. No evidence of any calculus/mass / hydronephrosis is seen. Right kidney measures : 10.7 cm & Left kidney measures : 9.8 cm.

URINARY BLADDER : Urinary bladder is normal in contour, outline and distension. No vesical lesion is seen.

Print Date Time : 26/09/2024 09:48:31

Print By : SNEHA SARKAR

Page 1 of 2



DIAGNOSTICS REPORT

Patient Name	: Mr. BANIBRATA DUTTA	Order Date	: 25/09/2024 09:19
Age/Sex	: 53 Year(s)/Male	Report Date	: 25/09/2024 12:49
UHID	: NMHK.2418733	Facility	: NARAYAN MEMORIAL HOSPITAL
Ref. Doctor	: NMH	Mobile	: 9372269277
Address	: 380H, DAKSHIN BEHALA RD, 5A, MARLIN VASUNDHARA, BEHALA, Kolkata, West Bengal, 700061		

POST VOID BLADDER : No significant residual urine is seen (33 cc).

PROSTATE : Prostate is mildly enlarged in size, outline and echotexture appear normal. No focal lesion is seen. Prostate measures 3.8 cm x 4.6 cm x 3.3 cm. It weight approx 31 gm.

PERITONEUM : : No free fluid is noted.

RETROPERITONEUM : IVC and aorta appear normal. No lymphadenopathy is seen.

IMPRESSION : Grade I prostatomegaly.

Dr. MADHUSHREE RAY NASKAR
MBBS, DMRD

Consultant Radiologist

RegNo: 57032



LABORATORY INVESTIGATION REPORT

Patient Name : Mr. BANIBRATA DUTTA	Age/Sex : 53 Year(s) / Male
UHID : NMHK.2418733	Order Date : 25/09/2024 09:19
Episode : OP	Mobile No : 9372269277
Ref. Doctor : NMH	DOB : 16/12/1970
Address : 380H, DAKSHIN BEHALA RD, 5A, MARLIN VASUNDHARA, BEHALA, Kolkata, West Bengal, 700061	Facility : NARAYAN MEMORIAL HOSPITAL

Hematology

INVESTIGATION	RESULTS	UNITS	BIOLOGICAL REF RANGE
Sample No : 07H0195624	Collection Date : 25/09/24 09:34	Ack Date : 25/09/2024 10:36	Report Date : 25/09/24 11:34

BLOOD GROUPING & Rh TYPING

SAMPLE : EDTA BLOOD

BLOOD GROUP ' AB '
 Method - Agglutination forward & Reverse
 RH TYPE POSITIVE

COMPLETE HAEMOGRAM (CBC)

SAMPLE : EDTA BLOOD

HAEMOGLOBIN (HB) Method - Colorimetric method (Cyn Meth)	14.0	gm/dl	13 - 17
RBC COUNT Method - Electrical Impedance Method	4.6	x10 ⁶ /ul	4.5 - 5.5
TOTAL WBC COUNT Method - Electrical Impedance Method	6.3	10 ³ /cmm	4 - 10
PLATELET COUNT Method - Electrical Impedance Method	210	10 ³ /cmm	150 - 410
PCV Method - RBC pulse ht. detection method	43	%	40 - 50
MCV Method - calculated	93	fl	83 - 101
MCH Method - Calculated	30	pg	27 - 32
MCHC Method - Calculated	33	gm/dl	31.5 - 34.5
ESR Method - Modified Westergren Method	15 ▲ (H)	%	0 - 12
DIFFERENTIAL COUNT Method - Microscopy			
NEUTROPHILS Method - Microscopy	57	%	40 - 80
LYMPHOCYTES Method - Microscopy	35	%	20 - 40
MONOCYTES Method - Microscopy	05	%	2 - 10
EOSINOPHILS Method - Microscopy	03	%	1 - 6





LABORATORY INVESTIGATION REPORT

Patient Name : Mr. BANIBRATA DUTTA	Age/Sex : 53 Year(s) / Male
UHID : NMHK.2418733	Order Date : 25/09/2024 09:19
Episode : OP	
Ref. Doctor : NMH	Mobile No : 9372269277
	DOB : 16/12/1970
Address : 380H, DAKSHIN BEHALA RD, 5A, MARLIN VASUNDHARA, BEHALA, Kolkata, West Bengal, 700061	Facility : NARAYAN MEMORIAL HOSPITAL

BASOPHILS 00 % 0 - 2
Method - Microscopy

PERIPHERAL BLOOD SMEAR

RBC Normocytic normochromic.
WBC Within normal limits.
PLATELET Adequate.

End of Report

Dr. MAINAK CHAKRABORTY
MBBS, MD(PATH)
(CONSULTANT PATHOLOGIST)

Checked By





LABORATORY INVESTIGATION REPORT

Patient Name : Mr. BANIBRATA DUTTA **Age/Sex** : 53 Year(s) / Male
UHID : NMHK.2418733 **Order Date** : 25/09/2024 09:19
Episode : OP
Ref. Doctor : NMH **Mobile No** : 9372269277
Address : 380H, DAKSHIN BEHALA RD, 5A, MARLIN VASUNDHARA, BEHALA, Kolkata, West Bengal, 700061 **DOB** : 16/12/1970
Facility : NARAYAN MEMORIAL HOSPITAL

Biochemistry

INVESTIGATION	RESULTS	UNITS	BIOLOGICAL REF RANGE
Sample No : 07H0195624	Collection Date : 25/09/24 09:34	Ack Date : 25/09/2024 11:18	Report Date : 25/09/24 13:52

SERUM CREATININE

SAMPLE : SERUM

SERUM CREATININE 0.8 mg/dl 0.7 - 1.2
 Method - Jaffe Gen2 Compensated

LIVER FUNCTION TEST (LFT)

SAMPLE : SERUM

TOTAL BILIRUBIN 0.7 mg/dl 0 - 1.1
 Method - Diazo Method
 DIRECT BILIRUBIN 0.3 ▲ (H) mg/dl 0 - 0.2
 Method - Diazo Method
 INDIRECT BILIRUBIN 0.4 mg/dl 0.2 - 0.9
 Method - Calculated
 SGPT (ALT) 18 U/L 10 - 50
 Method - IFCC Without Pyridoxal Phosphate
 SGOT (AST) 16 U/L 0 - 40
 Method - IFCC Without Pyridoxal Phosphate
 ALKALINE PHOSPHATASE 98 U/L 40 - 129
 Method - IFCC
 TOTAL PROTEIN 7.8 g/dl 6.6 - 8.7
 Method - Biuret
 ALBUMIN 4.9 gm/dl 3.5 - 5.2
 Method - Bromocresol Green
 GLOBULIN 2.9 g/dl 2 - 3.5
 Method - Calculated
 ALBUMIN:GLOBULIN 1.7 - 1.1 - 2.5
 Method - Calculated
 GGT 12 U/L 8 - 61
 Method - Enzymatic colorimetric assay

N.B.

NORMAL RANGE : TOTAL PROTEIN

Umbilical Cord - 4.8-8.0

Premature - 3.6-6.0

BLOOD UREA NITROGEN



Print DateTime : 26/09/2024 09:13:20

Print By : SNEHA SARKAR

Page 1 of 3



LABORATORY INVESTIGATION REPORT

Patient Name : Mr. BANIBRATA DUTTA	Age/Sex : 53 Year(s) / Male
UHID : NMHK.2418733	Order Date : 25/09/2024 09:19
Episode : OP	Mobile No : 9372269277
Ref. Doctor : NMH	DOB : 16/12/1970
Address : 380H, DAKSHIN BEHALA RD, 5A, MARLIN VASUNDHARA, BEHALA, Kolkata, West Bengal ,700061	Facility : NARAYAN MEMORIAL HOSPITAL

BLOOD UREA NITROGEN	13.0	mg/dl	6 - 20
<i>Method - Calculated</i>			
LIPID PROFILE			
SAMPLE : SERUM			
TOTAL CHOLESTEROL	103	mg/dl	Desirable <200 Borderline 200 - 239 High >=240
<i>Method - CHOD-PAP</i>			
HDL CHOLESTEROL	41	mg/dl	40 - 60
<i>Method - Homogenous Enzymatic Colorimetric</i>			
LDL CHOLESTEROL	46	mg/dl	Optimal < 100 Borderline 130 - 159 High >160
<i>Method - Homogenous Enzymatic Colorimetric</i>			
VLDL	16	mg/dl	0 - 30
<i>Method - CALCULATED</i>			
CHOLESTEROL-HDL RATIO	2.51	-	
LDL-HDL RATIO	1.12	-	
TRIGLYCERIDES	109	mg/dl	Desirable <150 Borderline 150 - 200 High >200
<i>Method - Enzymatic Colorimetric</i>			
URIC ACID			
SAMPLE : SERUM			
URIC ACID	3.9	mg/dl	3.4 - 7
<i>Method - Enzymatic Colorimetric</i>			
BUN / CREATINE RATIO			
SAMPLE : SERUM			
BUN / CREATINE RATIO	16.3		
GLYCOSYLATED HAEMOGLOBIN (HBA1C)			
SAMPLE : EDTA BLOOD			
HBA1C	6.5	%	
<i>Method - High Performance Liquid Chromatography (HPLC) using BIORAD-D10 Machine</i>			
Estimated average blood glucose (EAG)	140	mg/dl	
REFERENCE RANGE			
Hemoglobin A1c (%)	Degree of Glucose Control		
< 6	Non Diabetic Level		





LABORATORY INVESTIGATION REPORT

Patient Name : Mr. BANIBRATA DUTTA	Age/Sex : 53 Year(s) / Male
UHID : NMHK.2418733	Order Date : 25/09/2024 09:19
Episode : OP	
Ref. Doctor : NMH	Mobile No : 9372269277
	DOB : 16/12/1970
Address : 380H, DAKSHIN BEHALA RD, 5A, MARLIN VASUNDHARA , BEHALA , Kolkata, West Bengal , 700061	Facility : NARAYAN MEMORIAL HOSPITAL

6-7	Near Normal Glycemia
< 7	Goal
7-8	Good Control
>8	Action Suggested

INTERPRETATION

- 1) Human hemoglobin inside erythrocytes undergoes a non enzymatic chemical reaction with glucose. The rate & extent of this reaction are thought to be dependent on the average blood glucose.
- 2) The ratio of HbA1c to the total HbA concentration has been suggested as a reliable measure of the degree of metabolic control in diabetic patients.
- 3) Lipemic and Icteric samples do not interfere with the measurement of the percent HbA1c.
- 4) Hemoglobin F (Hb F) has the potential to interfere with the measurement of HbA1c generating falsely elevated % Alc values average blood glucose.

N.B. : All reference ranges are age and sex matched. Reference limits mentioned herein are in accordance with the literature along with the kit whi may change with the change in chemistry or the kit.

N.B. : 1. The above result relates only to the items tested and only to the time of testing 2. The above report cannot be reproduced in part or whole without the written permission of the chief pathologist.

BLOOD SUGAR(F)

SAMPLE : PLASMA

BLOOD SUGAR FASTING	122 ▲ (H)	mg/dl	70 - 109
<i>Method - Hexokinase</i>			

BLOOD SUGAR(PP)

SAMPLE : PLASMA

BLOOD SUGAR PP	128	mg/dl	70 - 140
<i>Method - Hexokinase</i>			

End of Report

Dr.S. Chatterjee
MD, MBBS, FAACC
(CONSULTANT BIOCHEMIST)

Checked By





LABORATORY INVESTIGATION REPORT

Patient Name : Mr. BANIBRATA DUTTA
UHID : NMHK.2418733
Episode : OP
Ref. Doctor : NMH
Address : 380H, DAKSHIN BEHALA RD, 5A, MARLIN VASUNDHARA, BEHALA, Kolkata, West Bengal, 700061

Age/Sex : 53 Year(s) / Male
Order Date : 25/09/2024 09:19
Mobile No : 9372269277
DOB : 16/12/1970
Facility : NARAYAN MEMORIAL HOSPITAL

Immunoassays- Tumuor Markers

INVESTIGATION	RESULTS	UNITS	BIOLOGICAL REF RANGE
Sample No : 07H0195624	Collection Date : 25/09/24 09:34	Ack Date : 25/09/2024 11:18	Report Date : 25/09/24 13:51

PROSTATE SPECIFIC ANTIGEN (PSA)

PROSTATE SPECIFIC ANTIGEN (PSA) 1.79 ng/ml <3.5

Interpretation : Prostate-specific antigen (PSA) is a glycoprotein that is produced by the prostate gland, the lining of the urethra, and the bulbourethral gland. PSA exists in serum mainly in two forms, complexed to alpha-1 -anti -chymotrypsin (PSA-ACT complex) and unbound (free PSA). Increases in prostatic glandular size and tissue damage caused by benign prostatic hypertrophy, prostatitis, or prostate cancer may increase circulating PSA levels. Transient increase in PSA can also be seen following per rectal digital or sonological examinations

End of Report

Dr. S. Chatterjee
MD, MBBS, FAACC
(CONSULTANT BIOCHEMIST)

Checked By



LABORATORY INVESTIGATION REPORT

Patient Name : Mr. BANIBRATA DUTTA	Age/Sex : 1 53 Year(s) / Male
UHID : NMHK.2418733	Order Date : 1 25/09/2024 09:19
Episode : OP	Mobile No : 1 9372269277
Ref. Doctor : NMH	DOB : 1 16/12/1970
Address : 380H, DAKSHIN BEHALA RD, 5A, MARLIN VASUNDHARA , BEHALA , Kolkata, West Bengal ,700061	Facility : 1 NARAYAN MEMORIAL HOSPITAL

Clinical Pathology

INVESTIGATION	RESULTS	UNITS	BIOLOGICAL REF RANGE
Sample No : 07H0195624	Collection Date : 25/09/24 09:34	Ack Date : 25/09/2024 16:18	Report Date : 25/09/24 16:52

URINE FOR R/E

SAMPLE : URINE

PHYSICAL EXAMINATION

VOLUME	40	ml	
COLOUR	STRAW		
APPEARANCE	SLIGHTLY HAZY		
SPECIFIC GRAVITY	1.010		1.010 - 1.030
REACTION(pH)	ACIDIC (pH-6.5)		

CHEMICAL EXAMINATION

SUGAR	PRESENT(+++)	ABSENT
ALBUMIN.	ABSENT	
BLOOD	ABSENT	
KETONE	ABSENT	
BILE SALT	ABSENT	
BILE PIGMENTS	ABSENT	

MICROSCOPIC EXAMINATION

PUS CELLS	2-4/HPF	< 5/HPF
EPITHELIAL CELLS	1-2/HPF	< 20/HPF
RBC	ABSENT	
CAST	ABSENT	ABSENT
CRYSTAL	ABSENT	
OTHERS	MICRO ORGANISM PRESENT - A FEW YEAST CELL PRESENT	

Please correlate clinically.

STOOL FOR R/E

SAMPLE : STOOL

PHYSICAL EXAMINATION





LABORATORY INVESTIGATION REPORT

Patient Name : Mr. BANIBRATA DUTTA
UHID : NMHK.2418733

Episode : OP
Ref. Doctor : NMH

Address : 380H, DAKSHIN BEHALA RD, 5A, MARLIN
VASUNDHARA, BEHALA, Kolkata, West Bengal
,700061

Age/Sex : 53 Year(s) / Male

Order Date : 25/09/2024 09:19

Mobile No : 9372269277

DOB : 16/12/1970

Facility : NARAYAN MEMORIAL
HOSPITAL

COLOUR. BROWNISH
CONSISTENCY SOFT

MUCUS PRESENT

VISIBLE BLOOD ABSENT

ADULT PARASITE ABSENT

CHEMICAL EXAMINATION

REACTION ACIDIC

MICROSCOPIC EXAMINATION

PUS CELLS 2-3/HPF

VEG CELL PRESENT

RBC ABSENT

OVA NOT FOUND

PARASITES NOT FOUND

CYSTS NOT FOUND

BACTERIAL FLORA PRESENT

FAT GLOBULES ABSENT

STARCH GRANULES PRESENT

Please correlate clinically.

URINE FOR SUGAR FASTING

SAMPLE : URINE PRESENT(++).

RESULT

URINE FOR SUGAR PP

SAMPLE : URINE PRESENT(+++).

RESULT

End of Report

Dr. S. Chatterjee
MD, MBBS, FAAC
(CONSULTANT BIOCHEMIST)

Dr. MAINAK CHAKRABORTY
MBBS, MD(PATH)
(CONSULTANT PATHOLOGIST)



Print DateTime : 26/09/2024 09:13:46

Print By : SNEHA SARKAR

Page 2 of 3

Narayan Memorial Hospital
 Health Services Pvt. Ltd.)
 DATE: 25/09/2024
 TIME: 15:42
 Software version: 4.30-2
 07H0195624A
 25/09/2024 15:10
 Method: HbA1c
 Rack position: 7



Sample ID:
 Injection date:
 Injection #: 7
 Rack #: ---

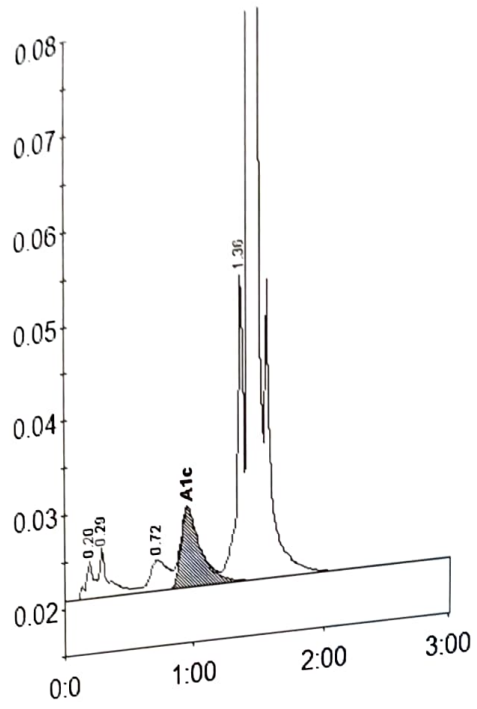

Peak table - ID: 07H0195624A

Peak	R.time	Height	Area	Area %
A1a	0.20	4113	18487	1.0
A1b	0.29	5272	29095	1.6
LA1c/CHb-1	0.72	3355	31776	1.7
A1c	0.95	8433	91525	6.5
P3	1.36	32512	108063	5.9
A0	1.43	589594	1543170	84.7
Total Area:		1822115		

Concentration:	%	mmol/mol
A1c	6.5	48

Registered Office :
 582, Diamond Harbour Road
 Behala, Kolkata - 700 034
 Ph : 033 6640 0000 | Mob : +91 62921 95051 | E-mail : contact@nmh.org.in

Corporate Office :
 Behala Manton, 85, (Mail - 601)
 Diamond Harbour Road, Kolkata - 700 034

www.narayanmemorialhospital.com
 Follow us on



LABORATORY INVESTIGATION REPORT

Patient Name : Mr. BANIBRATA DUTTA	Age/Sex : 53 Year(s) / Male
UHID : NMHK.2418733	Order Date : 25/09/2024 13:26
Episode : OP	Mobile No : 9372269277
Ref. Doctor : DR. S.CHAKRABORTY	DOB : 16/12/1970
Address : 380H, DAKSHIN BEHALA RD, 5A, MARLIN VASUNDHARA , BEHALA , Kolkata, West Bengal ,700061	Facility : NARAYAN MEMORIAL HOSPITAL

Biochemistry

INVESTIGATION	RESULTS	UNITS	BIOLOGICAL REF RANGE
Sample No : 0700195657	Collection Date : 25/09/24 13:27	Ack Date : 25/09/2024 19:08	Report Date : 25/09/24 19:57

URINE FOR ACR

SAMPLE : URINE

URINE MICROALBUMIN	4.3	mg/L	
URINE CREATININE <i>Method - Jaffe Gen.2</i>	9.0	mg/dl	
MICRO ALBUMIN / CREATININE RATIO	47.8 ▲ (H)	mg/gm	<30

End of Report

Dr. S. Chatterjee
MD, MBBS, FAACC
(CONSULTANT BIOCHEMIST)

Checked By



Narayan Memorial Hospital

(A Unit of Narayan Health Services Pvt. Ltd.)

CIN No. : U85110WB2005PTC104884

GSTIN No. : 19AACCN170E1ZS



DIAGNOSTICS REPORT

Patient Name	: Mr. BANIBRATA DUTTA	Order Date	: 25/09/2024 09:19
Age/Sex	: 53 Year(s)/Male	Report Date	: 25/09/2024 18:19
UHID	: NMHK.2418733	Facility	: NARAYAN MEMORIAL HOSPITAL
Ref. Doctor	: NMH	Mobile	: 9372269277
Address	: 380H, DAKSHIN BEHALA RD, 5A, MARLIN VASUNDHARA, BEHALA, Kolkata, West Bengal, 700061		

X-RAY CHEST PA VIEW

Bilateral hyperinflated lung fields.

Prominent bronchovascular markings are seen in both lung fields.

Hila are normal in size.

Cardiothoracic ratio appear normal.

Trachea and mediastinum are normal in position.

Costophrenic angles are obscured.

Domes of diaphragm are normal in position and outlines are well delineated.

Bony thorax appears unremarkable.

Needs clinical correlation.

Dr. SUBRATA NAG
MBBS, DNB, Fellow
intervention/endovascular surgery

RegNo: 66718

Print Date Time : 26/09/2024 09:17:46

Print By : SNEHA SARKAR

Page 1 of 1

Registered Office :
582, Diamond Harbour Road
Behala, Kolkata - 700 034

Corporate Office :
Behala Manton, 85, (Mail - 601)
Diamond Harbour Road, Kolkata - 700 034

Ph : 033 6640 0000 | Mob : +91 62921 95051 | E-mail : contact@nmh.org.in

www.narayanmemorialhospital.com

Follow us on     

Narayan Memorial Hospital

(A Unit of Narayan Health Services Pvt. Ltd.)

CIN No. : U85110WB2005PTC104884

GSTIN No. : 19AACCN1707E1ZS



DIAGNOSTICS REPORT

Patient Name : Mr. BANIBRATA DUTTA
Age/Sex : 53 Year(s)/Male
UHID : NMHK.2418733
Ref. Doctor : NMH
Address : 380H, DAKSHIN BEHALA
RD, 5A, MARLIN VASUNDHARA,
BEHALA, Kolkata, West Bengal,
700061

Order Date
Report Date
Facility
Mobile

: 25/09/2024 09:19
: 25/09/2024 15:00
: NARAYAN MEMORIAL
HOSPITAL
: 9372269277

REPORT OF ECHO SCREENING

No regional wall motion abnormality at rest.
Normal LV systolic function (LVEF = 68%).
Normal RV systolic function. (TAPSE = 1.6 cm).
Adequate diastolic compliance (E/e' = 9.51) (E/A - > 1.17).
No pericardial effusion.
Trivial TR. Estimated PASP - 20 mmHg.
IVC normal diameter & > 50 % respiratory compressibility.
No thrombus, mass / vegetation.

Dr. Sudip Chakraborty
MBBS, DIP (Preventative Cardiology)
fellow Clinical

RegNo: 56285



DIAGNOSTICS REPORT

Patient Name : Mr. BANIBRATA DUTTA
Age/Sex : 53 Year(s)/Male
UHID : NMHK 2418733
Ref. Doctor : NMH
Address : 380H, DAKSHIN BEHALA
RD, 5A, MARLIN VASUNDHARA,
BEHALA, Kolkata, West Bengal,
700061

Order Date : 25/09/2024 09:19
Report Date : 25/09/2024 14:21
Facility : NARAYAN MEMORIAL
HOSPITAL
Mobile : 9372269277

ELECTROCARDIOGRAM REPORT (ECG)

HR : 58 bpm
Rhythm : Sinus
P wave : Normal
PR Interval : 162 msec
QRS axis : Normal (22 Degree)
QRS duration : 94 msec
QRS configuration : Incomplete RBBB
T wave : Non specific changes
ST segment : Non specific changes
QTc : 372 msec
QT : 376 msec

IMPRESSION

- Sinus rhythm.
 - Incomplete right bundle branch block.
- Clinical correlation please.

Dr. Sudip Chakraborty
MBBS, DIP (Preventative Cardiology)
fellow Clinical

RegNo: 56285

Print Date Time : 25/09/2024 14:25:53

Registered Office:
582, Diamond Harbour Road
Behala, Kolkata - 700 034

Corporate Office:
Behala Manton, 85, (Mail - 601)
Diamond Harbour Road, Kolkata - 700 034

Ph : 033 6640 0000 | Mob : +91 62921 95051 | E-mail : contact@nmh.org.in

Print By : Arpita manna

www.narayanmemorialhospital.com

Follow us on

JARATA DUTTA

418733

Male

53 years

cm / kg

HR 58/min

Intervals:

RR 1030 ms

P 104 ms

PR 162 ms

QRS 94 ms

QT 376 ms

QTc 372 ms

(Bazett)

10 mm/mU

Axis:

P 43°

QRS 22°

T 30°

P (II) 0.09 mU

S (U1) -0.82 mU

R (U5) 2.13 mU

Sokol. 3.04 mU

SINUS RHYTHM
INCOMPLETE RIGHT BUNDLE BRANCH BLOCK
OTHERWISE NORMAL ECG

6.02

UNCONFIRMED REPORT

10 mm/mU

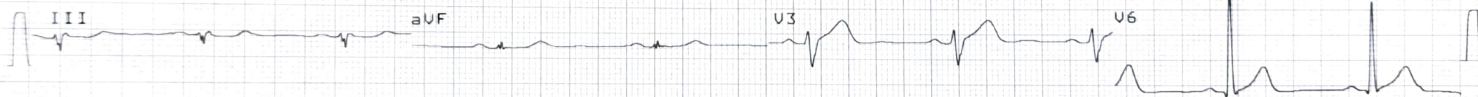
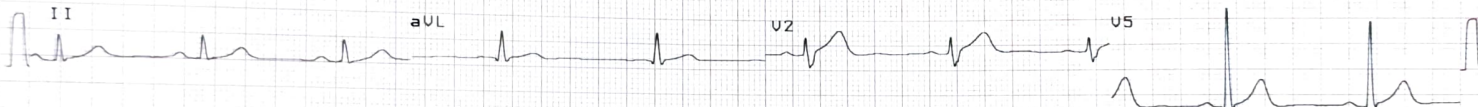
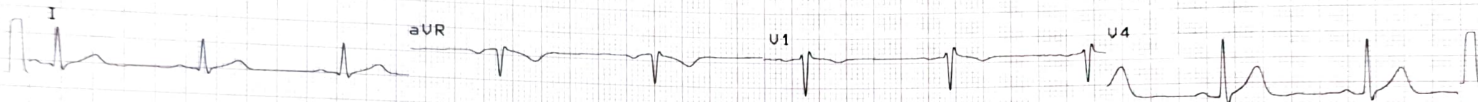

10 mm/mU

COPY

25 mm/s

SCHILLER

0.05-25 Hz F50 SSF S85 25.09.2024 11:46:53

NARAYAN MEMORIAL
HOSPITAL, CHENNAI

PT-102 plus 1.25 Ct

Part No.2.157017M

CE 0123

NBE