

Name: Mrs. Yachana Dehankar Date: 07/04/23
Age: 27y Sex: M/F Weight: 56.2 kg Height: 152.4 inc BMI: 24.2
BP: 110/70 mmHg Pulse: 84 bpm RBS: _____ mg/dl
SpO₂: 99% LMP: 19/03/23

27/F

H/O Spontaneous abortion
last month

(On medication from
Gynec)
Hh- Not signif.

OTE

Jup^o
Chw
L
P/A / N

Adv.

- continue Hematinics
- continue F-U. from
Gynec

Iw.

- LDL - 119
- Ren wred
- Hb - 9.5
- MCHC

Dr. VIMMI GOEL
MBBS, MD
Sr. Consultant-Non Invasive Cardiology
Reg.No.: 2014/01/0113

Name: Mrs Yachna Dehankas Date: 07/04/2023
Age: 27y Sex: M/F Weight: _____ kg Height: _____ inc BMI: _____
BP: _____ mmHg Pulse: _____ bpm RBS: _____ mg/dl

FOR HEALTH CHECK UP

LMP 19/03/2023.

COMPLAINTS Had Spontaneous Abortion last mth.

PAP SMEAR - taken

O/E
PIA - soft
P/S - lg (H)
P/V - NAD

B/L BREAST - soft

ADV - follow up in OPD.
(1) TAB FOLVITE 5mg OD x 3 mths
0-1-0.



DEPARTMENT OF PATHOLOGY

Patient Name : Mrs. YACHNA DEHANKAR **Age /Gender** : 27 Y(s)/Female
Bill No/ UMR No : BIL2324001441/UMR2324001190 **Referred By** : Dr. Vimmi Goel MBBS,MD
Received Dt : 07-Apr-23 11:19 am **Report Date** : 07-Apr-23 01:45 pm

HAEMOGRAM

<u>Parameter</u>	<u>Specimen</u>	<u>Results</u>	<u>Biological Reference</u>	<u>Method</u>
Haemoglobin	Blood	9.5	12.0 - 15.0 gm%	Photometric
Haematocrit(PCV)		30.5	36.0 - 46.0 Vol%	Calculated
RBC Count		5.02	3.8 - 4.8 Millions/cumm	Photometric
Mean Cell Volume (MCV)		61	83 - 101 fl	Calculated
Mean Cell Haemoglobin (MCH)		18.9	27 - 32 pg	Calculated
Mean Cell Haemoglobin Concentration (MCHC)		31.1	31.5 - 35.0 g/l	Calculated
RDW		23.1	11.5 - 14.0 %	Calculated
Platelet count		335	150 - 450 10^3 /cumm	Impedance
WBC Count		9400	4000 - 11000 cells/cumm	Impedance

DIFFERENTIAL COUNT

Neutrophils	64.8	50 - 70 %	Flow Cytometry/Light microscopy
Lymphocytes	31.6	20 - 40 %	Flow Cytometry/Light microscopy
Eosinophils	2.4	1 - 6 %	Flow Cytometry/Light microscopy
Monocytes	1.2	2 - 10 %	Flow Cytometry/Light microscopy
Basophils	0.0	0 - 1 %	Flow Cytometry/Light microscopy
Absolute Neutrophil Count	6091.2	2000 - 7000 /cumm	Calculated
Absolute Lymphocyte Count	2970.4	1000 - 4800 /cumm	Calculated
Absolute Eosinophil Count	225.6	20 - 500 /cumm	Calculated
Absolute Monocyte Count	112.8	200 - 1000 /cumm	Calculated



MC-4807



DEPARTMENT OF PATHOLOGY

Patient Name : Mrs. YACHNA DEHANKAR	Age / Gender : 27 Y(s)/Female
Bill No/ UMR No : BIL2324001441/UMR2324001190	Referred By : Dr. Vimmi Goel MBBS,MD
Received Dt : 07-Apr-23 11:19 am	Report Date : 07-Apr-23 01:45 pm

<u>Parameter</u>	<u>Specimen</u>	<u>Results</u>	<u>Biological Reference</u>	<u>Method</u>
Absolute Basophil Count		0	0 - 100 /cumm	Calculated
<u>PERIPHERAL SMEAR</u>				
Microcytosis		Microcytosis ++(11%-20%)		
Hypochromasia		Hypochromia ++(11%-20%)		
Anisocytosis		Anisocytosis +++(>20%)		
Poikilocytosis		Poikilocytosis +(Few)		
Target Cells		+		
Tear Drop Cells		+		
WBC		As Above		
Platelets		Adequate		
ESR		14	0 - 20 mm/hr	Automated Westergren's Method
Comment		Mentzer Index: Advise: 12.1 HPLC to rule out hemoglobinopathy after correction of anaemia. *** End Of Report ***		

Suggested Clinical Correlation * If necessary, Please discuss

Verified By : : 11100731

Test results related only to the item tested.

No part of the report can be reproduced without written permission of the laboratory.

Dr. VAIDEHEE NAIK, MBBS,MD
CONSULTANT PATHOLOGIST



CLINICAL DIAGNOSTIC LABORATORY
DEPARTMENT OF BIOCHEMISTRY

Patient Name : Mrs. YACHNA DEHANKAR	Age / Gender : 27 Y(s)/Female
Bill No/ UMR No : BIL2324001441/UMR2324001190	Referred By : Dr. Vimmi Goel MBBS,MD
Received Dt : 07-Apr-23 11:17 am	Report Date : 07-Apr-23 01:14 pm

<u>Parameter</u>	<u>Specimen</u>	<u>Results</u>	<u>Biological Reference</u>	<u>Method</u>
Fasting Plasma Glucose	Plasma	102	< 100 mg/dl	GOD/POD,Colorimetric

Interpretation:

Clinical Decision Value as per ADA Guidelines 2021

- Diabetes Mellites If,
- Fasting \geq 126 mg/dl
- Random/2Hrs.OGTT \geq 200 mg/dl
- Impaired Fasting = 100-125 mg/dl
- Impaired Glucose Tolerance = 140-199 mg/dl

Post Prandial Plasma Glucose	123	< 140 mg/dl	GOD/POD, Colorimetric
------------------------------	-----	-------------	-----------------------

Interpretation:

Clinical Decision Value as per ADA Guidelines 2021

- Diabetes Mellites If,
- Fasting \geq 126 mg/dl
- Random/2Hrs.OGTT \geq 200 mg/dl
- Impaired Fasting = 100-125 mg/dl
- Impaired Glucose Tolerance = 140-199 mg/dl

GLYCOSYLATED HAEMOGLOBIN (HBA1C)

HbA1c	5.4	Non-Diabetic : \leq 5.6 % Pre-Diabetic : 5.7 - 6.4 % Diabetic : \geq 6.5 %	HPLC
--------------	-----	--	------

*** End Of Report ***

Suggested Clinical Correlation * If necessary, Please discuss

Verified By : : 11100731

Test results related only to the item tested.

No part of the report can be reproduced without written permission of the laboratory.

SPANV Medisearch Lifesciences Private Limited
44, Parwana Bhawan, Kingsway, Nagpur-440 001, Maharashtra, India.
Phone: +91 0712 6789100
SIN: U74999MH2018PTC303510

Dr. VAIDEHEE NAIK, MBBS,MD
CONSULTANT PATHOLOGIST



MC-4807



DEPARTMENT OF BIOCHEMISTRY

Patient Name : Mrs. YACHNA DEHANKAR	Age / Gender : 27 Y(s)/Female
Bill No/ UMR No : BIL2324001441/UMR2324001190	Referred By : Dr. Vimmi Goel MBBS,MD
Received Dt : 07-Apr-23 11:19 am	Report Date : 07-Apr-23 01:14 pm

LIPID PROFILE

<u>Parameter</u>	<u>Specimen</u>	<u>Results</u>	<u>Method</u>
Total Cholesterol	Serum	186 < 200 mg/dl	Enzymatic(CHE/CHO/POD)
Triglycerides		107 < 150 mg/dl	Enzymatic (Lipase/GK/GPO/POD)
HDL Cholesterol Direct		42 > 50 mg/dl	Phosphotungstic acid/mgcl-Enzymatic (microslide)
LDL Cholesterol Direct		119.88 < 100 mg/dl	Enzymatic
VLDL Cholesterol		21 < 30 mg/dl	Calculated
Tot Chol/HDL Ratio		4 3 - 5	Calculation

<u>Intiate therapeutic</u>	<u>Consider Drug therapy</u>	<u>LDC-C</u>	
CHD OR CHD risk equivalent	>100	>130, optional at 100-129	<100
Multiple major risk factors conferring 10 yrs CHD risk >20%			
Two or more additional major risk factors, 10 yrs CHD risk <20%	>130	10 yrs risk 10-20 % >130	<130
No additional major risk or one additional major risk factor	>160	10 yrs risk <10% >160	<160

*** End Of Report ***

Suggested Clinical Correlation * If necessary, Please discuss

Verified By : : 11100026

Test results related only to the item tested.

No part of the report can be reproduced without written permission of the laboratory.

Dr. VAIDEHEE NAIK, MBBS,MD
CONSULTANT PATHOLOGIST



DEPARTMENT OF BIOCHEMISTRY

Patient Name : Mrs. YACHNA DEHANKAR
Age / Gender : 27 Y(s)/Female
Bill No/ UMR No : BIL2324001441/UMR2324001190
Referred By : Dr. Vimmi Goel MBBS,MD
Received Dt : 07-Apr-23 11:19 am
Report Date : 07-Apr-23 01:14 pm

LIVER FUNCTION TEST(LFT)

<u>Parameter</u>	<u>Specimen</u>	<u>Results</u>	<u>Biological Reference</u>	<u>Method</u>
Total Bilirubin	Serum	0.46	0.2 - 1.3 mg/dl	Azobilirubin/Dyphylline
Direct Bilirubin		0.22	0.1 - 0.3 mg/dl	Calculated
Indirect Bilirubin		0.24	0.1 - 1.1 mg/dl	Dual wavelength spectrophotometric
Alkaline Phosphatase		53	38 - 126 U/L	pNPP/AMP buffer
SGPT/ALT		17	13 - 45 U/L	Kinetic with pyridoxal 5 phosphate
SGOT/AST		22	13 - 35 U/L	Kinetic with pyridoxal 5 phosphate
Serum Total Protein		8.09	6.3 - 8.2 gm/dl	Biuret (Alkaline cupric sulphate)
Albumin Serum		4.65	3.5 - 5.0 gm/dl	Bromocresol green Dye Binding
Globulin		3.45	2.0 - 4.0 gm/	Calculated
A/G Ratio		1.3		

*** End Of Report ***

Suggested Clinical Correlation * If necessary, Please discuss

Verified By : : 11100026

Test results related only to the item tested.

No part of the report can be reproduced without written permission of the laboratory.

Dr. VAIDEHEE NAIK, MBBS,MD
CONSULTANT PATHOLOGIST



CLINICAL DIAGNOSTIC LABORATORY

DEPARTMENT OF BIOCHEMISTRY

Patient Name : Mrs. YACHNA DEHANKAR
 Age / Gender : 27 Y(s)/Female
 Bill No/ UMR No : BIL2324001441/UMR2324001190
 Referred By : Dr. Vimmi Goel MBBS,MD
 Received Dt : 07-Apr-23 11:19 am
 Report Date : 07-Apr-23 01:14 pm

Parameter	Specimen	Result Values	Biological Reference	Method
RFT				
Blood Urea	Serum	11	15.0 - 36.0 mg/dl	Urease with indicator dye
Creatinine		0.5	0.52 - 1.04 mg/dl	Enzymatic (creatinine amidohydrolase)
GFR		131.8		Calculation by CKD-EPI 2021
Sodium		142	136 - 145 mmol/L	Direct ion selective electrode
Potassium		4.51	3.5 - 5.1 mmol/L	Direct ion selective electrode
THYROID PROFILE				
T3		1.40	0.55 - 1.70 ng/ml	Enhanced chemiluminescence
Free T4		0.92	0.80 - 1.70 ng/dl	Enhanced Chemiluminescence
TSH		2.07	0.50 - 4.80 uIU/ml	Enhanced chemiluminescence

*** End Of Report ***

SPANV Medisearch Lifesciences Private Limited

Suggested Clinical Correlation * If necessary, Please discuss

44, Parwana Bhawan, Kingsway, Nagpur - 440 001, Maharashtra, India.

Verified By : : 11100026

Phone: +91 0712 6789100
CIN: U74999MH2018PTC303510

Test results related only to the item tested.

No part of the report can be reproduced without written permission of the laboratory.

Dr. VAIDEHEE NAIK, MBBS,MD
CONSULTANT PATHOLOGIST



DEPARTMENT OF IMMUNO HAEMATOLOGY

Patient Name : Mrs. YACHNA DEHANKAR
Age / Gender : 27 Y(s)/Female
Bill No/ UMR No : BIL2324001441/UMR2324001190
Referred By : Dr. Vimmi Goel MBBS,MD
Received Dt : 07-Apr-23 11:19 am
Report Date : 07-Apr-23 12:55 pm

BLOOD GROUPING AND RH

<u>Parameter</u>	<u>Specimen</u>	<u>Results</u>	
BLOOD GROUP.	EDTA Whole Blood & Plasma/ Serum	" O "	Gel Card Method
Rh (D) Typing.		" Positive "(+Ve)	

*** End Of Report ***

Suggested Clinical Correlation * If necessary, Please discuss

Verified By : : 11100731

Test results related only to the item tested.

No part of the report can be reproduced without written permission of the laboratory.

Dr. VAIDEHEE NAIK, MBBS,MD
CONSULTANT PATHOLOGIST

DEPARTMENT OF RADIOLOGY & IMAGING SCIENCE

NAME	YACHNA DEHANKAR	STUDY DATE	07-04-2023 11:45:18
AGE/ SEX	27Y 5M 17D / F	HOSPITAL NO.	UMR2324001190
ACCESSION NO.	BIL2324001441-10	MODALITY	DX
REPORTED ON	07-04-2023 12:38	REFERRED BY	Dr. Vimmi Goel

X-RAY CHEST PA VIEW

Both the lung fields are clear.

Heart and Aorta are normal.

Both hilar shadows appear normal.

Diaphragm domes and CP angles are clear.

Bony cage is normal.

IMPRESSION -

No pleuro-parenchymal abnormality seen.



DR NAVEEN PUGALIA
MBBS, MD [076125]
SENIOR CONSULTANT RADIOLOGIST.

NAME OF PATIENT:	MRS. YACHNA DEHANKAR	AGE & SEX:	27 YRS/M
REG NO	2324001190	BILL NO	2324001441
REF BY:	DR. VIMMI GOEL	DATE:	07/04/2023

USG ABDOMEN AND PELVIS

LIVER is normal in size (14.3 cm) and echotexture.
No evidence of any focal lesion seen. Intrahepatic biliary radicals are not dilated.
PORTAL VEIN and CBD are normal in course and caliber.

GALL BLADDER is physiologically distended. No stones or sludge seen within it.
Wall thickness is within normal limits.

Visualized head and body of PANCREAS is normal in shape, size and echotexture.

SPLEEN is normal in size, shape and echotexture. No focal lesion seen.

Right kidney measures 9.9 x 3.0 cm. Left kidney measures 9.7 x 4.7 cm.
Both kidneys are normal in size, shape and echotexture.
No evidence of calculus or hydronephrosis seen.
URETERS are not dilated.

URINARY BLADDER is well distended. No calculus or mass lesion seen.

Uterus is anteverted and normal. It measures 7.6 x 4.9 x 4.0 cm.
No focal myometrial lesion seen.
Endometrial echo-complex appear normal. ET – 6.9 mm.
Right ovary measures 2.5 x 2.0 cm.
Left ovary measures 2.5 x 2.1 cm.
Both ovaries are normal. No adnexal mass lesion seen.

There is no free fluid or abdominal lymphadenopathy seen.

IMPRESSION: USG reveals,

- **No significant abnormality seen.**

DR. VIRAM TANKSALE
MD, DNB (RADIOLOGIST)
REG NO. 2016093942

SCREENING 2D ECHOCARDIOGRAPHY REPORT

Patient Name : Mrs. Yachna Dehankar
Age : 27 years / Female
UMR : UMR2324001190
Date : 07/04/2023
Done by : Dr. Vimmi Goel
ECG : NSR, WNL

Impression:

Normal 2D Echocardiography

- Normal chambers dimensions
- No RWMA of LV at rest
- Good LV systolic function with LVEF – 66%
- Normal LV diastolic function
- E Velocity is 92 cm/s, A Velocity is 68 cm/s, E/A is 1.3
- Valves are normal
- No pulmonary hypertension
- No clots / Pericardial effusion
- IVC – Normal in size and collapsing well with respiration



Dr. Vimmi Goel
MD, Sr. Consultant
Non-invasive Cardiology

07-Apr-23 12:52:14 PM
 KIMS-KINGSWAY HOSPITALS
 PHC DEPT.

MRS YACHNA DEHANKAR
 Female

27 Years

Rate 84 . Sinus rhythm.....normal P axis, V-rate 50- 99

PR 171
 QRS 101
 QT 346
 QTc 409

--AXIS--
 P 45
 QRS 20
 T 31

- NORMAL ECG -

Unconfirmed Diagnosis

12 Lead: Standard Placement

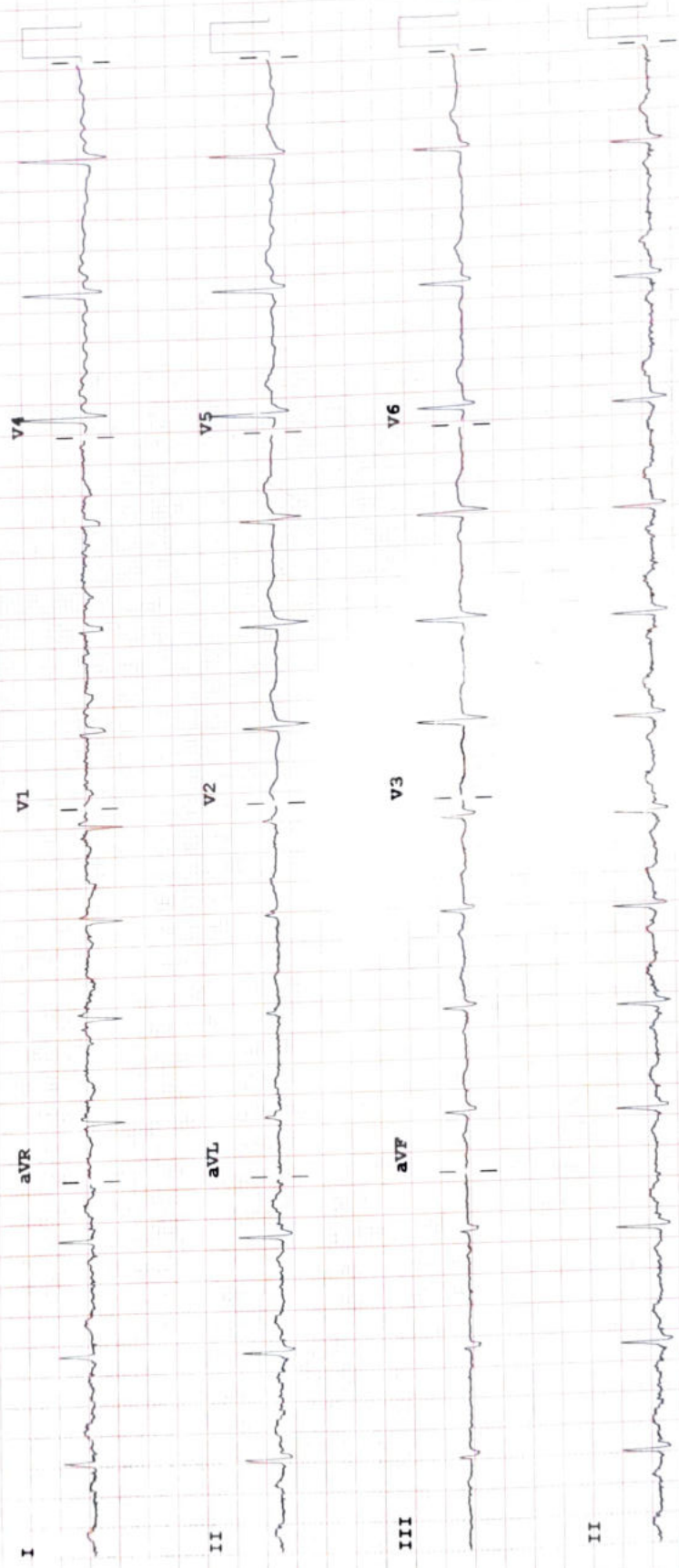

Device: Speed: 25 mm/sec Limb: 10 mm/mV Chest: 10.0 mm/mV P 50~ 0.50-150 Hz W 100B CL P?