

भारत सरकार
Government of India

स्निग्धा पाहवा
Snigdha Pahwa
जन्म तिथि/DOB: 28/03/1996
महिला/ FEMALE

Issue Date: 10/03/2013

7059 9901 7570
VID : 9123 1212 7281 5227
मेरा आधार, मेरी पहचान

भारतीय विशिष्ट पहचान प्राधिकरण
Unique Identification Authority of India

पता:
D/O: राजन पाहवा, हाउस नं. 1018 / 1, गली न-3,
सावन पुरी, जगाधरी, यमुना नगर,
हरियाणा - 135001

Address:
D/O: Rajan Pahwa, House No. 1018 / 1, Gali
No-3, Sawan Puri, Jagadhri, Yamuna Nagar,
Haryana - 135001

Download Date: 09/11/2021

7059 9901 7570
VID : 9123 1212 7281 5227

1047 | help@uidai.gov.in | www.uidai.gov.in

Raj

DR. J.K. GULATI
MD, DNB
GULATI HOSPITAL
Near Bus Stand, Yamuna Nagar



K.V. CLINICAL COMPUTERISED LABORATORY

GULATI HOSPITAL

Equipped with Latest Computerised Analyzer (CBA-300)

169, Sarojini Colony, Phase-I, YAMUNA NAGAR - 135 001

NAME MRS. SNIGDHA PAHWA

AGE:-27/Yrs

DATE 11.03.2023

BLOOD PROFILE

TEST	RESULT	NORMAL VALUE
B.SUGAR-F	80.0mg/dl	60-110mg/dl
B. Sugar-PP	95.0mg/dl	70-140mg/dl
BLOOD GROUP	'A'+VE	
S.CREATININE	0.8mg%	0.1 -1.5mg%
B.U N	14.0mg%	10-20mg%
S. Uric Acid	4.5mg%	3.0-7.0mg%
S. BILIRUBIN	0.6 mg%	0.2- 1.0mg%
DIRECT	0.1 mg%	0.0 -0.2 mg%
INDIRECT	0.5mg%	0.1 - 1.0 mg%
SGOT	20 IU/L	5-40 IU/L
SGPT	15 IU/L	5 -35 IU/L
GGTP	35 IU/L	M 11-49U/L F 7-32 U/L
HBA1C	4.5%	<6%
Alkaline Phosphatase	200.0 U/L	70-270 U/L
TOTAL PROTEINS	7.5gm/dl	5.5 - 8.0 gm/dl
ALBUMIN	4.0 gm/dl	3.5 -5.5 gm/dl
GLOBULIN	3.5 gm/dl	2.5 -3.5 gm/dl
A:G Ratio	1:14	1:0-1:7
TOTAL CHOLESTROL	180mg%	(130- 200)
LDL	121mg%	< 150)
HDL	38 mg%	(30 - 55)
VLDL	21mg%	(5- 35)
TRIGLYCERIDES	105mg%	(65- 170)
CHOLESTROL / HDL RATIO	4.7	

DR. J.K. GULATI
MD, DNB
GULATI HOSPITAL
Near Bus Stand, Yamuna Nagar

Lab Incharge



K.V. CLINICAL COMPUTERISED LABORATORY

GULATI HOSPITAL

Equipped with Latest Computerised Analyzer (CBA-300)

169, Sarojini Colony, Phase-I, YAMUNA NAGAR - 135 001

MRS. SNIGDHA PAHWA

AGE:- 27 /FEMALE

DATE 11.03.2023

TEST NAME	RESULTS	UNITS	BIO.REF.INTERVAL
THYROID PROFILE, TOTAL, SERUM (CLIA)			
T3.TOTAL	1.20	ng/mL	0.60-1.81
T4.TOTAL	7.12	ug/dL	5.01-12.45
TSH	1.48	uIU/mL	0.35-5.50

DR. J.K. GULATI
MD, DNB
GULATI HOSPITAL
Near Bus Stand, Yamuna Nagar

Lab Incharge



K.V. CLINICAL COMPUTERISED LABORATORY

GULATI HOSPITAL

Equipped with Latest Computerised Analyzer (CBA-300)

169, Sarojini Colony, Phase-I, YAMUNA NAGAR - 135 001

NAME: MRS. SINGDHA PAHWA

AGE/SEX:-27/F

DATE: 11/03/2023

VITAMIN D ASSAY

TEST	RESULT	UNIT	INTERPRETATION
VITAMIN D	36.12	Ng/ml	Deficiency:<20 ng/ml Insufficiency:20-29 ng/ml Sufficiency:30-100 ng/ml Toxicity: >100 ng/ml

DR. J.K. GULATI
MD, DNB
GULATI HOSPITAL
Near Bus Stand, Yamuna Nagar

Lab Incharge



K.V. CLINICAL COMPUTERISED LABORATORY

GULATI HOSPITAL

Equipped with Latest Computerised Analyzer (CBA-300)

169, Sarojini Colony, Phase-I, YAMUNA NAGAR - 135 001

Patient's Name MRS.SNIGDHA PAHWA

Age/Sex: 27/F

Advised By Dr. J.K. Gulati MD.

Date: 11-03-2023

INVESTIGATION	REPORT	NORMAL
---------------	--------	--------

URINE EXAMINATION

Reaction (PH)	Acidic	Acidic
Albumin	Nil	Nil
Sugar	Nil	Nil
Specific gravity	1017	1008-1025

MICROSCOPI EXAM

Pus cell	Nil	/HPF
RBCs	Nil	/HPF
Epithelial Cell	Nil	/HPF
Crystals	Nil	/HPF
Casts	Nil	/HPF
Any other findings	Nil	/HPF

DR. J.K. GULATI
MD, DNB
GULATI HOSPITAL
Near Bus Stand, Yamuna Nagar |

Lab Incharge

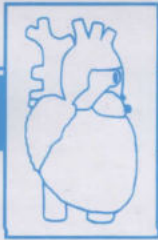

GULATI HOSPITAL

169, Sarojini Colony, Near Bus Stand,
YAMUNA NAGAR - 135 001

Dr. J.K. Gulati

M.D., D.N.B. (AIIMS, New Delhi)
Consultant Physician & Heart Specialist

Dr. Sarita Gulati

D.G.O., DCH (Gynaecologist)
Ex SMO, Civil Hospital, YNR

ULTRASONOGRAPHY (WHOLE ABDOMEN)

NAME MRS SNIGDHA PAHWA AGE & SEX 27 F 11.03.23
LIVER

Liver shows normal echopattern with normal vasculature and normal intrahepatic biliary radical pattern. No mass or abscess is seen

GALL BLADDER

It shows normal echopattern with smooth wall. No evidence of hyperechoic shadow or acoustic shadow is seen in the region. CBD measures within normal limits.

PANCREAS

Pancreas shows normal echo pattern.

KIDNEYS

Both kidneys measure within normal limits with normal echogenic pattern and well maintained corticomedullary distinction. No evidence of hydronephrotic change is seen. No calculus seen

SPLEEN

No abnormal echos detected from the splenic area.

URINARY BLADDER

Bladder is well distended and has normal smooth wall. No mass or calculus is seen.

UTERUS AND ADENEXA

Uterus is normal in size. No abnormal echoes seen from these areas
Endometrium is 8 mm.

ADENEXAL SITES ..ARE NORMAL

No fluid seen in the POD.

CONCLUSION:- NO ABNORMALITY SEEN IN THE PRESENT STUDY

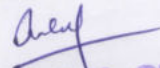
DR. J.K. GULATI
MD, DNB
GULATI HOSPITAL
Near Bus Stand, Yamuna Nagar

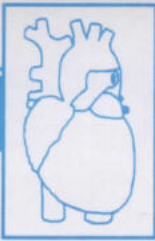

GULATI HOSPITAL

169, Sarojini Colony, Near Bus Stand,
YAMUNA NAGAR - 135 001

Dr. J.K. Gulati

M.D., D.N.B. (AIIMS, New Delhi)
Consultant Physician & Heart Specialist

Dr. Sarita Gulati

D.G.O., DCH (Gynaecologist)
Ex. SMO, Civil Hospital. YNR.

MEDICAL EXAMINATION

I have examined Mrs. Snigdha Pahwa for today and her particulars are given below

No h/o Cough / Expectorations/ Breathlessness/ Pain Chest

No evidence of Anaemia/ Cyanosis/ Jaundice/ Edema

Pulse - 88/mt

BP - 100/70 mmhg

Age - 27yrs

No Abnormality Detected

Ady
DR. J.K. GULATI
MD, DNB
GULATI HOSPITAL
Near Bus Stand, Yamuna Nagar

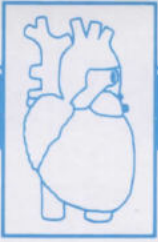

HOS 260633
RES 261633

GULATI HOSPITAL

169, Sarojini Colony, Near Bus Stand,
YAMUNA NAGAR - 135 001

Dr. J.K. Gulati

M.D., D.N.B. (AIIMS, New Delhi)
Consultant Physician & Heart Specialist

Dr. Sarita Gulati

D.G.O., DCH (Gynaecologist)
Ex. SMO, Civil Hospital, YNR.

X - RAY Chest PA

Date:- 11/03/2023

Name:-Mrs.Snigdha Pahwa Age /Sex:-27 Y/F

Skin and soft tissue normal

Bony and skeleton normal

Trachea is central

Mediastinum is normal

Heart size and shape Normal

No Abnormality



DR. J.K. GULATI
MD, DNB
GULATI HOSPITAL
Near Bus Stand, Yamuna Nagar

PA

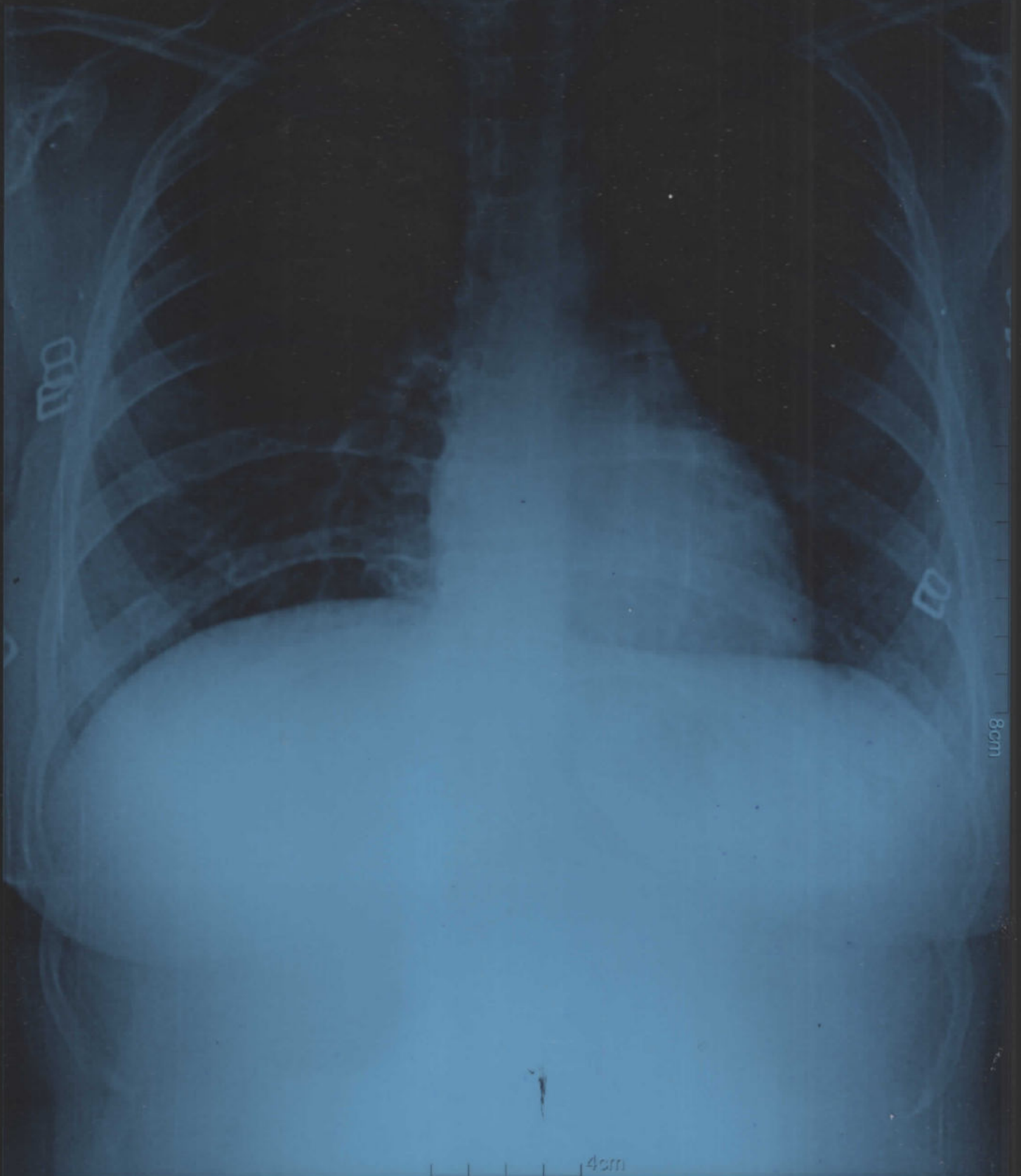
L

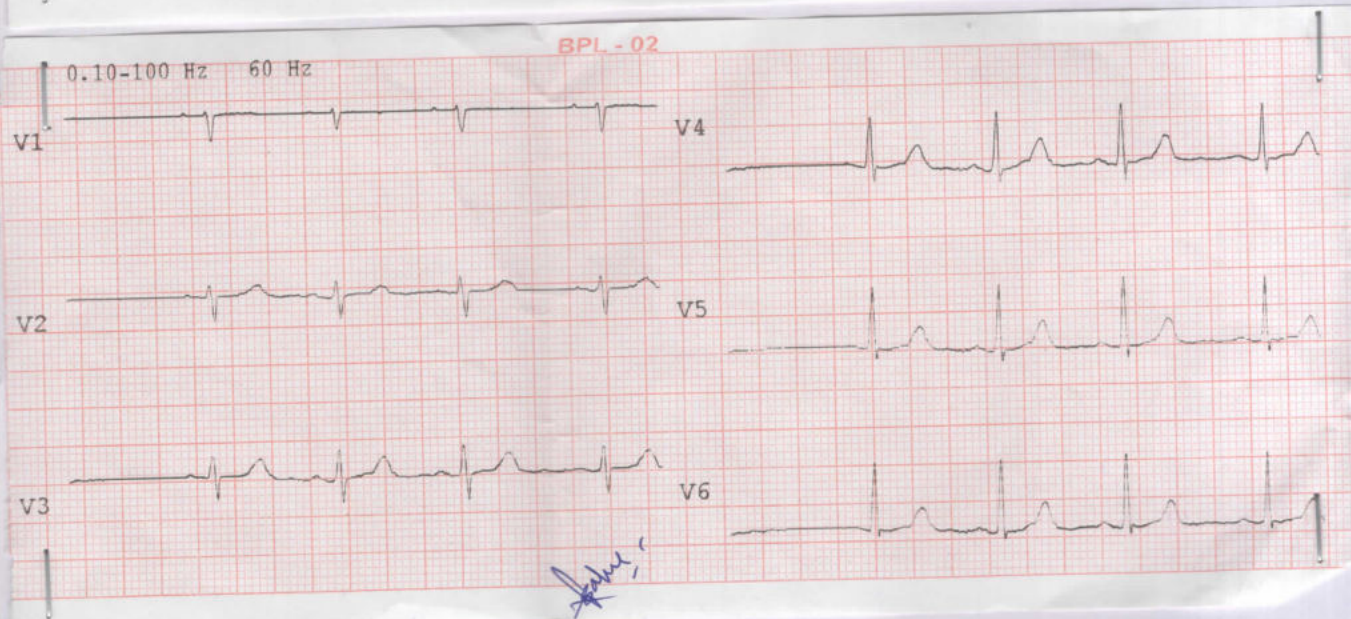
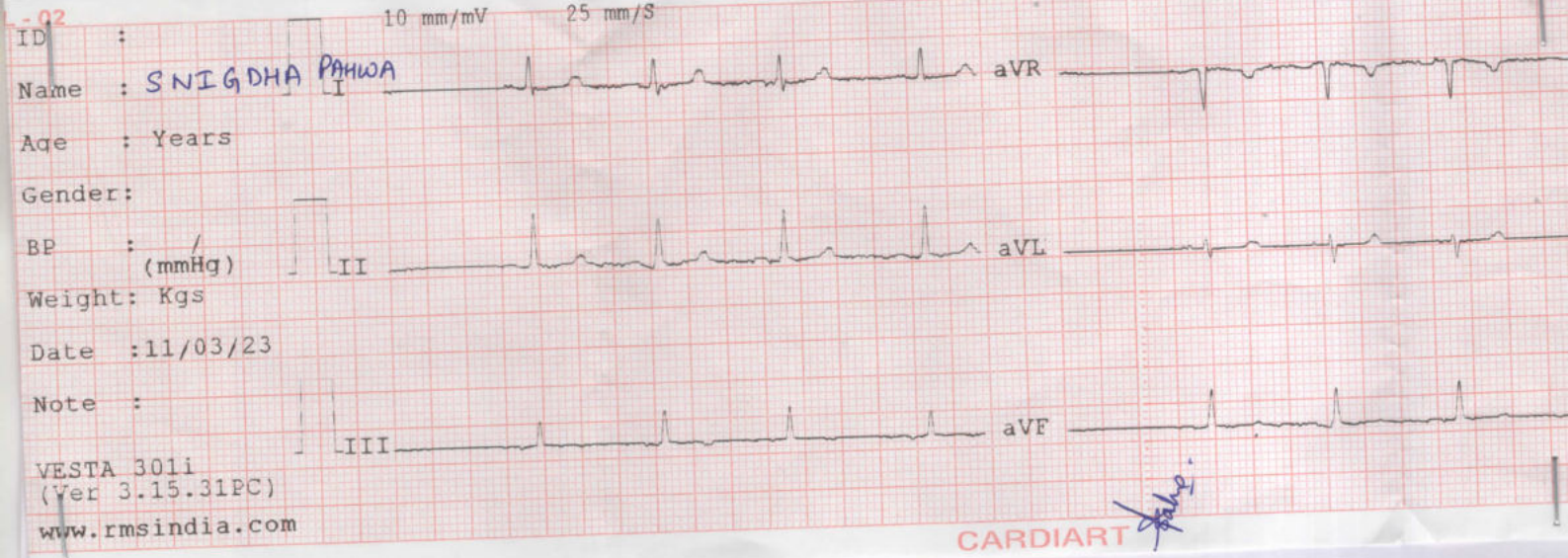

SNIGDHA PAHWA

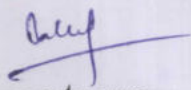

ECG REPORT:- Within Normal Limits

Signature
DR. J.K. GULATI
MD, DNB
GULATI HOSPITAL
Near Bus Stand, Yamuna Nagar



487 / SNIGDHA / 27 Yrs / F / 0 Kg / 0 Cms /

Date: 11-Mar-2023

Stage	Duration	Belt Speed (mph)	Elevation	METs	Rate	BP	RPP	PVC	Comments
Supine				1.0	76	112/70	0	0	
Standing				1.0	92	110/70	0	0	
HV				1.0	116	110/70	0	0	
ExStart				1.0	97	110/70	0	0	
Stage 1	3:00	1.7	10.0	4.7	140	120/80	168	1	
Stage 2	3:00	2.5	12.0	7.1	144	140/80	201	3	
Stage 3	3:00	3.4	14.0	10.2	175	150/80	262	7	
PeakEx	0:14	4.2	16.0	10.5	180	150/80	270	0	
Recovery	2:00	1.1	0.0	1.0	182	150/80	273	1	
Recovery	4:00	1.1	0.0	1.0	136	140/80	190	2	
Recovery	5:24	1.1	0.0	1.0	115	110/80	126	1	

Dr. J.K. Gulati
DR. J.K. GULATI
 MD, DNB
 GULATI HOSPITAL
 Near Bus Stand, Yamuna Nagar

Findings :

Exercise Time : 09:15
 Max HR Attained : 182 bpm 94% of Target 193
 Max BP : 150/80
 Max WorkLoad attained : 10.5 Good response to induced stress

Test End Reasons : Test Complete, Fatigue

Report

NEGATIVE FOR INDUCIBLE ISCHAEMIA GOOD EXERCISING CAPACITY

Dr. J.K. Gulati
DR. J.K. GULATI
 MD, DNB
 GULATI HOSPITAL
 Near Bus Stand, Yamuna Nagar
 Doctor : J K GULATI

Dr. J.K. Gulati

Date: 11-Mar-2023 09:25:23 AM

METS: 1.0 / 76 bpm 39% of THR BP: - / - mmHg Raw ECG/BL: C-0mV/Notch: 0mV/ HF 0.05 Hz/LF 100 Hz

ExTime: 00:26 1.1 mph, 0.0%

Current Raw Rhythm 25 mm/5 sec. 1.0 Cm/mV

BaseLine Current 80ms Post J Current Raw Rhythm

BaseLine Current

I
STL 1.4
STS 1.0

1.1
0.8

V1
STL 0.0
STS -0.1

V1

II
1.7
1.2

1.1
0.8

V2
1.2
0.7

V2

III
0.3
0.2

0.1
0.0

V3
1.3
0.9

V3

avR
-1.6
-1.1

-1.1
-0.8

V4
1.3
0.9

V4

avL
0.6
0.4

0.5
0.4

V5
1.1
0.8

V5

avF
1.0
0.7

0.6
0.4

V6
0.9
0.7

V6

REMARKS:

Gemini A-DX by Allengers

Handwritten signature



Date: 11-Mar-2023 09:25:23 AM METS: 1.0/92 bpm 47% of THR BP: / mmHg Raw ECG/BLC On/ Notch On/ HF 0.05 Hz/LF 100 Hz
 ExTime: 00:44 1:1 mph 0.0%

Current Raw Rhythm 25 mm/Sec. 1.0 Cm/mV

80ms Post J

Current

Baseline



Baseline

Current

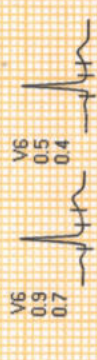
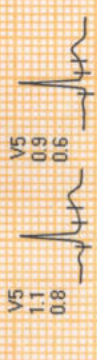
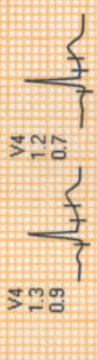
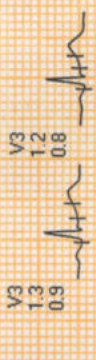
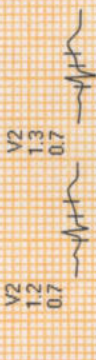

REMARKS:

Gemini A-DX by Allengers

Handwritten signature



Date: 11-Mar-2023 09:25:23 AM METS: 1.0/97 bpm 50% of THR BP: -/- mmHg Raw ECG/BL: C-Only/Notch Ony/HF 0.05 Hz/LF 100-Hz ExTime: 01:15 1.1 mph, 0.0%

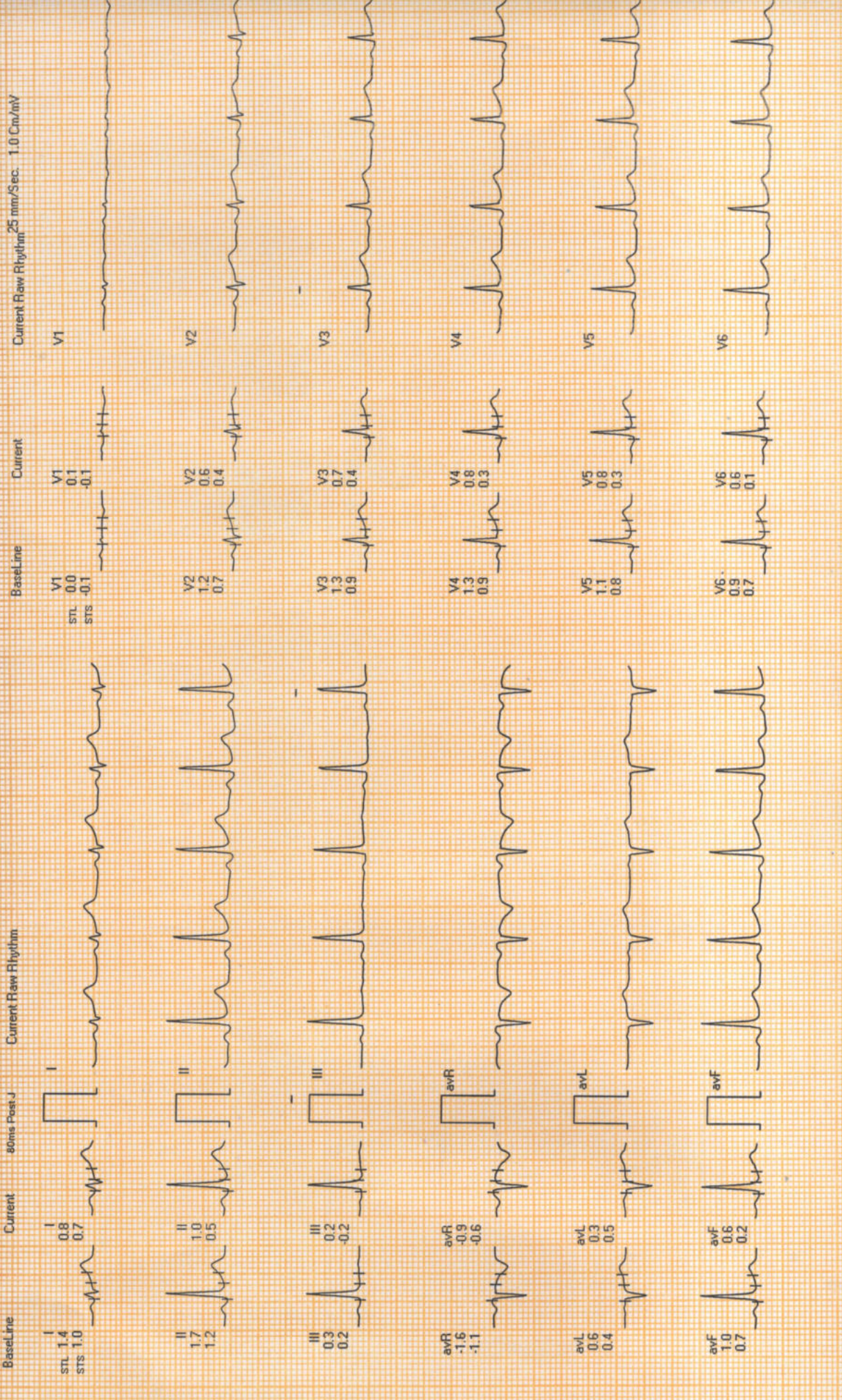

REMARKS:

Gemini A-DX by Allengers

[Handwritten signature]

Date: 11-Mar-2023 09:25:23 AM

METS: 1.0 / 95 bpm, 49% of THR, BP: 110/70 mmHg, Raw ECG/BLG/Onr/Notch Onr/HF 0.05 Hz/LF 100 Hz

ExTime: 01:17 1.1 mph, 0.0%

Current Raw Rhythm 25 mm/Sec. 1.0 Cm/mV

BaseLine Current 80ms Post-J Current Raw Rhythm

STL 1.4
STS 1.0

I
0.8
0.7

V1
0.0
0.1
-0.1

II
1.7
1.2

II
1.0
0.5

V2
1.2
0.7
0.4

III
0.3
0.2

III
0.2
-0.2

V3
1.3
0.9
0.4

avR
-1.6
-1.1

avR
-0.9
-0.6

V4
1.3
0.9
0.3

avL
0.6
0.4

avL
0.3
0.5

V5
1.1
0.8
0.3

avF
1.0
0.7

avF
0.6
0.2

V6
0.9
0.7
0.1

REMARKS:

Gemini A-DX by Allengers



Date: 11-Mar-2023 09:25:23 AM

METS: 4.7/157 bpm 81% of THR. BP: 120/80 mmHg Raw ECG/BLC/NTch/Or/HF 0.05 Hz/LF 100 Hz

ExTime: 03:00 1.7 mph 10.0%

Current Raw Rhythm 25 mm/Sec. 1.0 Cm/mV

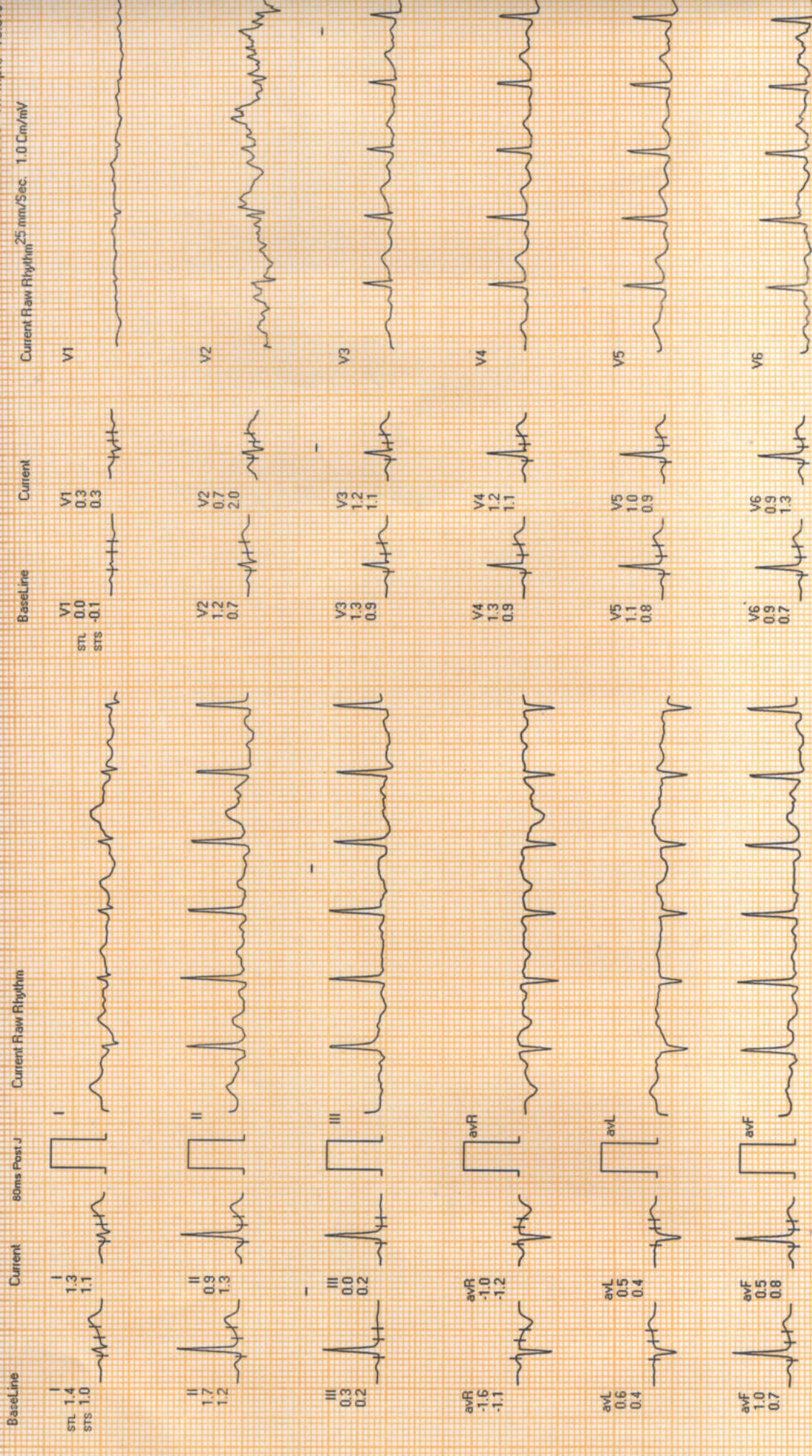

REMARKS:

Gemini A-DX by Allengers

Handwritten signature



Date: 11-Mar-2023 09:25:23 AM METS: 7.1/134 bpm 69% of THR BP: 140/80 mmHg Raw ECG/BLG/CM/Notch On/ HF 0.05 Hz/LF 100 Hz ExTime: 06:00 2.5 mph 12.0%
 Current Raw Rhythm 25 mm/Sec. 1.0 Cm/mV

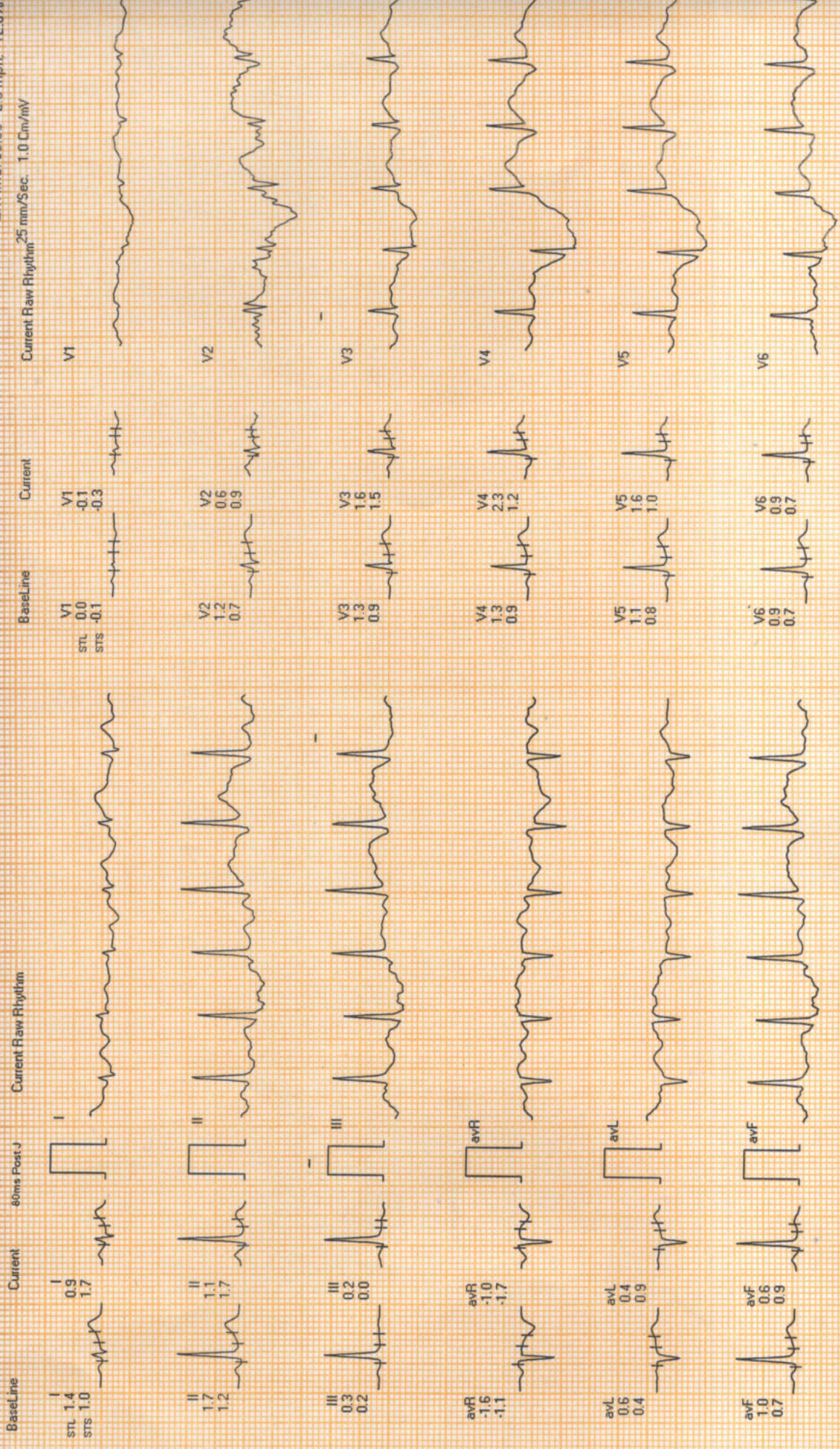

REMARKS:

Gemini A-DX by Allengers

Agarwal



Date: 11-Mar-2023 09:25:23 AM METS: 10.2/175 bpm 30% of THR BP: 150/80 mmHg Raw EGG/BLC/Ony/Notch/Ony/HF 0.05 Hz/LF 100 Hz Ext Time: 09:00 3.4 mph, 14.0%

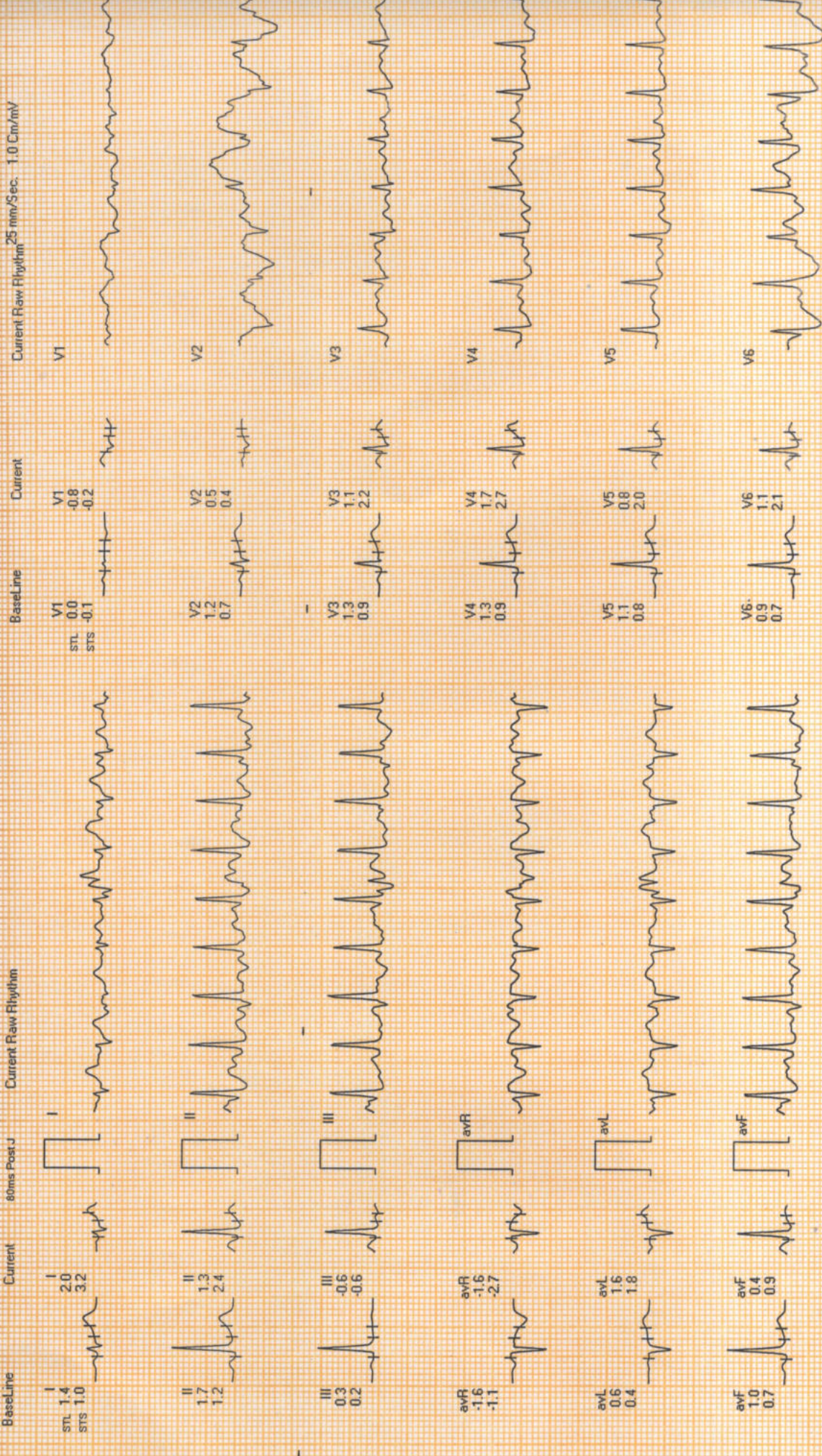

REMARKS:

Gemini A-DX by Allengers

Signature

Date: 11-Mar-2023 09:25:23 AM METS: 10.5/180 bpm 93% of THR BP: 150/80 mmHg Raw ECG/BL-C-0mV/Notch On/HF 0.05 Hz/LF 100 Hz ExTime: 09:14 4.2 mph, 16.0%
 BaseLine Current 80ms Post J Current Raw Rhythm Current Raw Rhythm

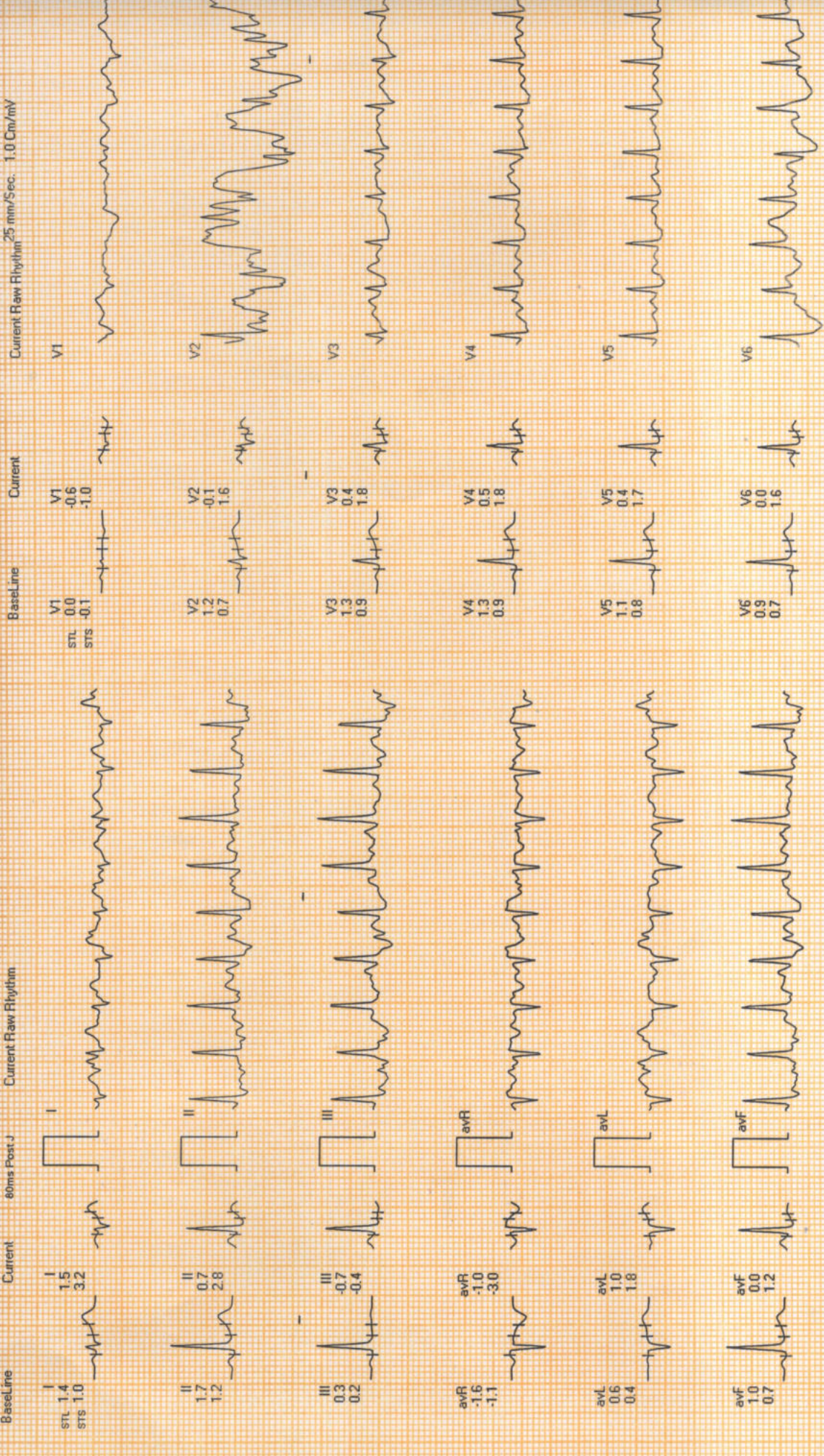

REMARKS:

Gemini A-DX by Allengers

False



Date: 11-Mar-2023 09:25:23 AM METS: 1.0/129 bpm 66% of THR BP: 150/80 mmHg Raw ECG/BLC On/Notch On/HF 0.05 Hz/LF 100 Hz ExTime: 09:15 1.1 mpt. 0.0%

Current Raw Rhythm 25 mm/Sec. 1.0 Cm/mV

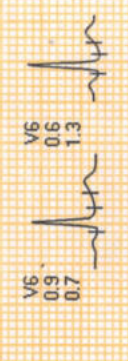
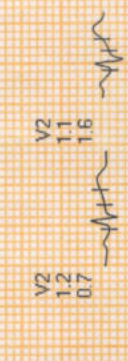
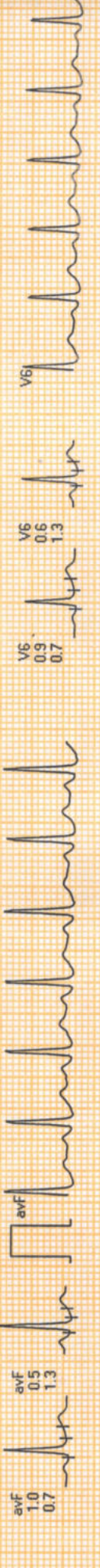
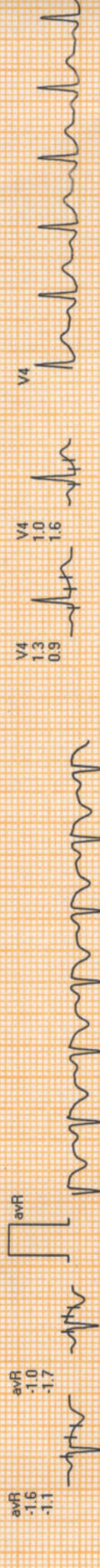
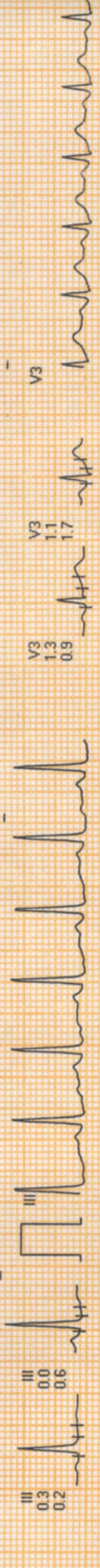

REMARKS:

Gemini A-DX by Allengers

[Handwritten signature]



Date: 11-Mar-2023 09:25:23 AM METIS: 1.0/115 bpm 59% of THR BP: 140/80 mmHg Raw EGG/BLC/Or/ HF 0.05 Hz/LF 100 Hz ExTime: 09:15 1.1 mph 0.0%

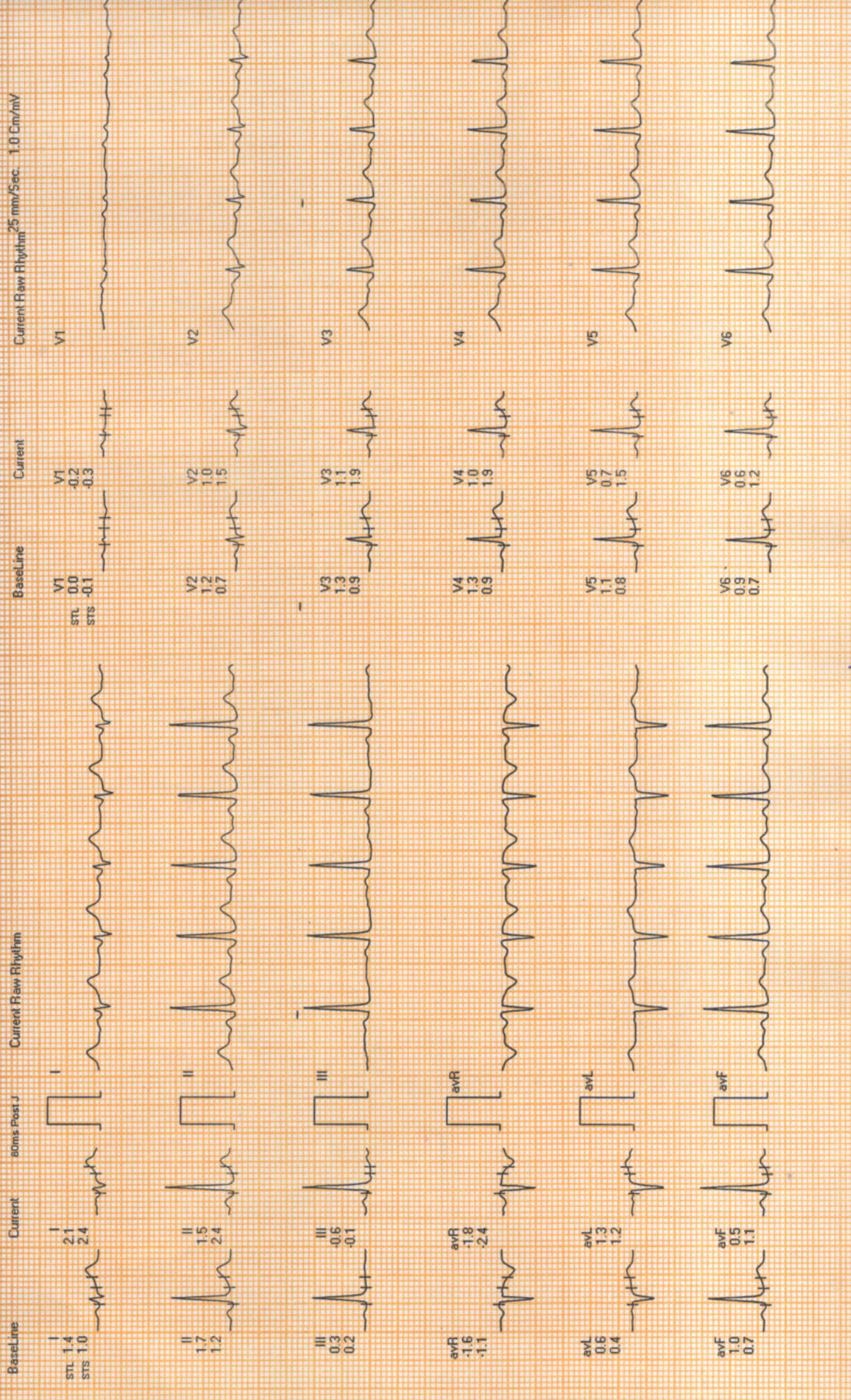

REMARKS:
Gemini A-CX by Allengers

[Handwritten signature]



Date: 11-Mar-2023 09:25:23 AM METS: 1.0/115 bpm 59% of THR BP: 110/80 mmHg Raw ECG/BLC On/ Notch On/ HF 0.05 Hz/LF 100 Hz Ex Time: 09:15 1.1 mph 0.0%

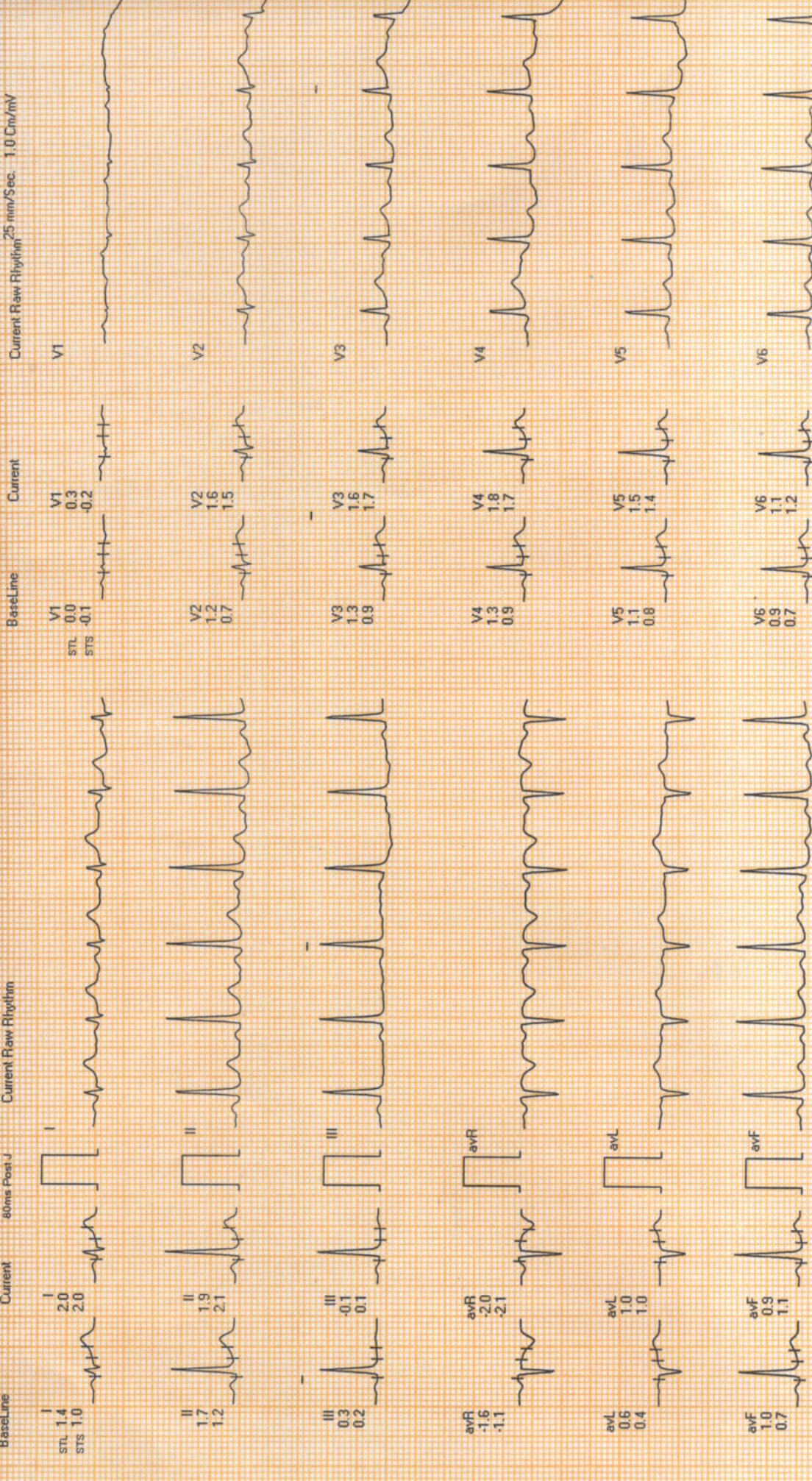

REMARKS:
Gemini A-DX by Allengers

False