



अंशु



Name: Bhopate
 Age: 31 M, F
 Date: 4/9/22

HR 60/min
 RR 93/min
 PR 124 ms
 QR 165 ms
 QT 360 ms
 QTc 364 ms

Axis: P 38°
 QRS 99°
 T 59°

SINUS RHYTHM
 RIGHTWARD AXIS
 OTHERWISE NORMAL ECG

UNCONFIRMED REPORT

5/4/22
 5/4/22



Right

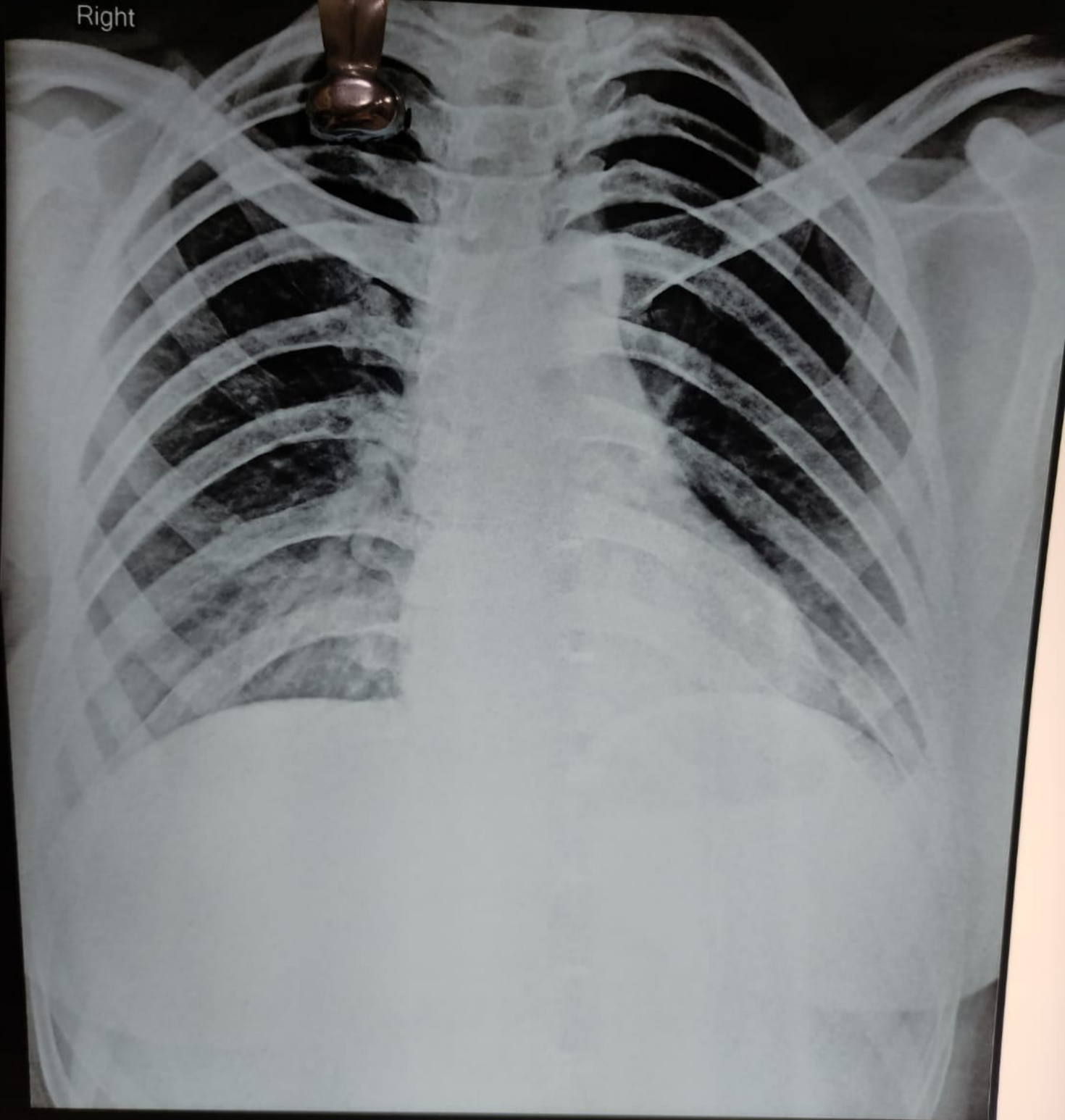

DROPATI 31Y BY DR M.N.THAREJA 9278.22.6 F CHEST, PA 9/4/2022
THAREJA NURSING HOME. COMPANY BAGH ROAD, ALWAR



GUPTA ENT AND HEART CENTRE

Dayanand Marg, Nangli Circle, Alwar (Raj.) Ph. 0144-3591336 | M. 7378184427

Echocardiography Report

Name : Mrs. Dropati
Age / Sex : 31yrs./Female

Refd by: Dr. M. N. Thareja
Date : 4 September 2022

Clinical Diagnosis : For Cardiac Evaluation
2D Echocardiography Findings
Mitral Valve : Normal
Aortic Valve : Normal
Tricuspid Valve : Normal
Pulmonary Valve : Normal
Left Atrium : 3.3cm: Normal
Left Ventricle : Normal LV size with normal LV systolic function. No RWMA
Right Atrium : Normal
Right Ventricle : Normal
Aorta : 2.5cm: Normal
Pulmonary Artery : Normal
Pulmonary Veins : Normal
Superior Venacava : Normal
Inferior Venacava : Normal
Pericardium : Normal
Intracardiac Masses : No Intracardiac masses seen
IAS/IVS : Intact

Doppler Findings:

Valve	Peak Velocity (cm/s)	Peak Gradient (mmHg)	Mean Gradient (mmHg)	Regurgitation Grade	others/comments
Mitral Valve	E-/A-91/54			Trace MR	
Aortic Valve	122				
Tricuspid Valve				Mild TR	RVSP-25mmHg+RAP
Pulmonary Valve	71				

Diagnosis : Transthoracic echo done in supine position at resting heart rate of 60bpm, shows
Normal LV size with normal LV systolic function. LVEF~60% (Visual). No RWMA.
Other cardiac chambers are normal in Size.
Trace MR, Mild TR, RVSP-25mmHg+RAP.
Normal MIP.
No pericardial effusion /Vegetation /Clot Intracardiac masses seen.
Normal left sided arch of aorta, No Coarctation.

Please correlate clinically

This report is not valid for medico legal purpose.

Dr. Prachi Gupta
MBBS, PGDCC
(Non-invasive cardiologist)
Gupta ENT and Heart Centre
Nangli Circle, Alwar



THAREJA NURSING HOME

1, Ram Kuteer Company Bagh Road, ALWAR - 301001 (Raj.)
Mob. 998211801, Ph. 0144-2700184, 2331842, Telefax: 0144-2342339
E-mail: drmnthareja@yahoo.com



Name Mrs. Deepati Age 31/F Fr OPD/UHID Date 9/9/22
Address Mobile No.....

VITALS	B.P.	Pulse	Temp.	Wt.	Ht.	Allergies
--------	------	-------	-------	-----	-----	-----------

Complaints

Routine eye check up

Findings

*VA - 6/6
- 6/6*

Investigation

*N6
N6*

S/L

Cornea clear B/E

*Color vision T WNL
WNL*

Treatment

*Adv**

Both eyes within normal limit

DR. M.N. THAREJA

7233 (RMC)
Male Infertility Specialist

DR. SAVITA THAREJA

7600 (RMC)
Female Infertility Specialist

DR. JAYANT THAREJA

A-0824 (RSDC)
M.D.S.
Oral & Maxillo - Facial Surgery
Ex Resident Trauma Centre,
AIIMS, Delhi

DR. SHIVANI THAREJA

10807 / 31220 (RMC)
Ophthalmologist
Cornea Specialist

DR. PRERNA THAREJA

A-3574
MDS (Endodontics)
Root Canal Specialist
Ex Resident
AIIMS, Jodhpur

DR. H.R. GUPTA

1744 (RMC)
Senior Consultant
M.S. Gen Surgeon

DR. VARUN SAPRA

Reg. No. 70990 (DMC)
MBBS DNB ORTHO, D.ORTHO
Joint Replacement &
Arthroscopy Surgeon

Shivani
Dr. Shivani Thareja
M.S. (OPHTHAL)
Fellow (CORNEA)

L.V. Prasad Eye Institute
CORNEA CONSULTANT

Pain Scale

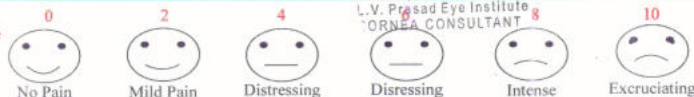



Dr. Gaurav Thakur
100, 101, 102
103, 104, 105





THAREJA SONOGRAPHY CENTRE

1, Ram Kuteer, Company Bagh Road, ALWAR - (0144) 2700184



This report is not valid for MLC Purpose

Ref. No.

Date.....

04/09/2022

Name of Patient : MRS DROPATI

Age 31 yrs

Sex F

Ref.By: SELF

Sonography Report – abdomen

LIVER: Size: RL: 13.0 Cm. L. L.: 8.4 Cm.
Margins: Regular I. H. B. R.: ND
Parenchyma: Echo

C. B. D. Size: 3.2 mm. LUMEN: Clear
P.V. Size: mm LUMEN: Clear

GALL BLADDER Size 4.0 X 1.6cm LUMEN: Clear
Wall thickness: N

PANCREAS: N

SPLEEN: 6.9 cm

KIDNEYS: Size:-

Right: 9.0 X 4.2 cm Left: 9.2 X 4.2 cm >
(Small Renal Calculus of variable size 4,5,6 mm)

Pelvicaycal System : N
Cortico – Medu. Diff :

RETROPERITONEUM :]
LYMPH – NODES :] Not seen
PLEURAL EFFUSION :]
ASCITES :]

URINARY BLADDER:

Prevoiding Volume : 76 C. C.

Wall Thickness N Lumen: -

UTERUS

Size:-7.5 X 5.2 X 1.2 cm
Endometrium: Secretary 9.0mm
Endometrial Cavity: N
Myometrium :

Shape: Bulky

Position:- AV

Cervix: size:2.6cm

OVARIESE : size

Right :- N

Canal – N

Left: - N

Other :- Nil

Conclusion :- Lt. Renal Calculus of small variable Size

- Bulky Uterus

Thanks,

Dr. Savita Thareja
Reg. No. 7600
RMC

Enclosed: Photo - 2

PLEASE NOTE: INTESTINAL PATHOLOGY CAN NOT BE RULE OUT.

This is only an opinion, not an diagnosis, which should be clinically co-related. No procedure/surgery should be undertaken simply on the basis of this opinion because Ultrasound accuracy is only 96%.

* Subject to Alwar jurisdiction. * Not valid for medico-legal purpose.



THAREJA NURSING HOME



DIGITAL X-RAY, OPG, COMPUTERISED ECG & EEG, DIAGNOSTIC
LABORATORY EQUIPED WITH COMPUTERISED AUTO ANALYZER & CBC

1, Ram Kuteer, Company Bagh Road, ALWAR - 301001 (Raj.) Ph: 0144-2700184, 2331842

Name : **DROPATI**

age **31**

Sex : **FEMALE**

Ref. By : **M.N.THAREJA**

Lab No. : **0**

Date : **September 4, 2022**

HORMONES & MARKERS

Test	Value	Units	Biological Ref. Values
T3 (Total Triiodothyronine)	0.90	ng/dL	0.60-1.81 ng/dL Adults
T4 (TotalThyroxine)	5.25	µg/dL	3.2-12.60 µg/dL : Adults
TSH (Thyroid Stimulating Hormone)	1.44	µIU/mL	Adults : 0.35-5.50 µIU/mL

Interpretation of TSH :-

Children

0 Days : 1.0-39.0 uIU/mL

5 days : 1.7-9.1 uIU/mL

1 year : 0.4-8.6 uIU/mL

2 years : 0.4-7.6 uIU/mL

3 years : 0.3-6.7 uIU/mL

4-19 years : 0.4-6.2 uIU/mL

Interpretation of TSH :-

Children

3.20 - 34.6 µIU/mL 1-2 Days

0.70 - 15.4 µIU/mL 3-4 Days

0.70 - 9.10 µIU/mL 15 Days - 5 Months

0.70 - 6.40 µIU/mL 5 Months - 20 Years

Adults

20-54 years : 0.35-5.50 uIU/mL

55-87 years : 0.5-8.9 uIU/mL

Pregnancy

1st Trimester : 0.30 - 4.50 µIU/mL

2nd Trimester : 0.50 - 4.60 µIU/mL

3rd Trimester : 0.80 - 5.20 µIU/mL

Pregnancy

0.30 - 4.50 µIU/mL 1st Trimester

0.50 - 4.60 µIU/mL 2nd Trimester

0.80 - 5.20 µIU/mL 3rd Trimester

Method : **Fluorescence Immunoassay Technology**

Sample Type : **Fresh Blood Serum**

Remarks :

Primary malfunction of the Thyroid gland may result in excessive (hyper) or Low (hypo) release of T3 or T4. In addition, as TSH directly affect thyroid function, malfunction of the pituitary or the hypothalamus influences the thyroid gland activity.

Disease in any portion of the thyroid-pituitary-hypothalamus system may influence the level of T3 and T4 in the blood, in Primary Hypothyroidism,

TSH levels are significantly elevated, while in secondary and tertiary hypothyroidism, TSH levels may be low. In addition, in Euthyroid sick syndrome, multiple alterations in serum thyroid function test findings have been recognized.

Signature of Technician

Dr. M. N. THAREJA

Signature of

Thareja Nursing Home

Alwar-301001, (Raj.)

This Report is not Valid for Medical Legal Purpose



THAREJA NURSING HOME



DIGITAL X-RAY, OPG, COMPUTERISED ECG & EEG, DIAGNOSTIC
LABORATORY EQUIPED WITH COMPUTERISED AUTO ANALYZER & CBC

1, Ram Kuteer, Company Bagh Road, ALWAR - 301001 (Raj.) Ph: 0144-2700184, 2331842

PROPOSAL NO.	PKG10000228	Date	04/09/2022
Patient Name	MRS DROPATI	Age	31Yrs.
Ref. By Dr.	M. N. THAREJA	Sex	F

PART - X-RAYED : X-RAY CHEST PA VIEW
REPORT : X-RAY CHEST P.A. VIEW
:- Chest is bilaterally symmetrical.
:- C.P. Angles are clear.

CONCLUSION: Normal Study

Signature of Technician

Dr. M. N. THAREJA
MBBS
Thareja *Signature of Doctor*
Alwar-301001, (Raj.)

This Report is not Valid for Medical Legal Purpose



THAREJA NURSING HOME



DIGITAL X-RAY, OPG, COMPUTERISED ECG & EEG, DIAGNOSTIC
LABORATORY EQUIPED WITH COMPUTERISED AUTO ANALYZER & CBC

1, Ram Kuteer, Company Bagh Road, ALWAR - 301001 (Raj.) Ph: 0144-2700184, 2331842

PROPOSAL NO. PKG1000228

Patient Name MRS DROPATI

Ref. By Dr. M. N. THAREJA

Date

04/09/2022

Age

31 Yrs.

Sex

F

Details of packages		Patients report	Units	Normal value
	HB	11.0	gm%	M-13.5-18, F-11.5-16.5
	TRBC	3.94	million /cu mm	M-4.0-5.5, F-3.9-5.6
	TWBC	5300	cu mm	4000-11000
DLC	Polymorphs	62	%	42-75
	Lymphocytes	35	%	20-50
	Eosinophil	03	%	1-6
	ESR	04	mm 1 st Hr.	M-0-9, F-0-20
	Platelets	202000	Lack / cu mm	1.5-4
	PCV	32.6	%	37-54
	MCV	82.7	Cubicmicrons	86-98
	MCH	27.9	Picograms	26-34
	MCHC	33.7	%	32-36
Blood Grouping & Rh Factor		" B "Rh+(POSITIVE)		
	BUN	16.5	mg %	M-7-20
	S. Creatinine	0.81	Mg/100ml	0.9-1.4 mg /100 ml
	HBsAg	-		
	HIV I & II	-	Elisa Method	
	HbA1C	5.5	%	4-6%
	VDRL	-		

Details of packages		Patients report	Units	Normal value	
LFT	GGTP	30.5	U/L	5-60	
	SGOT	20.0	Units / ml	Upto 40	
	SGPT	25.0	Units / ml	Upto 40	
	S. Bilirubin	Total Bilirubin	0.66	mg%	Upto 1.2
		Direct Bilirubin	0.31	mg%	0-0.25
		Indirec Bilirubin	0.35	mg%	
		T. Protein	7.92	Gm%	6.2-8.3
	S. Albumin	4.61	Gm%	3.2-5.3	
	Globulin	3.31	Gm%		
	Alkaline phosphate	127.0	IU/L	60 - 170	
S. Calcium	-	Gm%	8.5-10.5		
Uric Acid	3.61	Mg%	2.5-7 mg%		
Blood Sugar Fasting		85.0	Mg%	60-110 mg %	
Blood Sugar PP		-	Mg%	Upto 160	
Lipid Profile	S. Cholesterol	170.0	mg%	120-220	
	S. Triglycerides	116.0	mg/ml	Upto 170	
	HDL Cholesterol	52.0	IU/L		
	LDL cholesterol	23.2	IU/L	450 at 37° C	
	VLDL	94.8	mg %	Upto 35	

Routine Urine Analysis

Physical/ Chemical		Microscopic:	
Appearance	Clear	RBCs	Nil
Specific Gravity	1010	WBCs	1-2/HPF
Ph	ACIDIC	Epith. Cells	1-2/HPF
Albumin	Nil	Casts	Nil
Glucose F	NIL	Crystals	Nil
Ketones	-----	Bacteria	Nil
Blood	Nil	Glucose P.P.	NIL

Signature of Technician

Signature of Doctor

This Report is not Valid for Medical Legal Purpose