



HEALTH CHECK-UP SUMMARY

Name: Dinesh Patel

Date: 10/06/2023

Email ID: _____

Sex: <u>M</u>	Age: <u>29</u> Years	Contact No: <u>9738567795</u>	Remarks:
			Under-weight <u>—</u>
			Normal <u>✓</u>
			Over-weight <u>—</u>

i> **BMI**

Height (in Cm): <u>176</u>	Weight (in Kg): <u>67</u>	BMI: <u>21.6</u>
----------------------------	---------------------------	------------------

ii> **Blood Pressure & Pulse**

110/70 mm/Hg
76/min.

If high or low, whether the person is on medication: YES / (NO)

iii> **Blood Tests & Lung Function Remarks**

PO
CVS } ⊕
CSS

If abnormal, whether the person is on medication: YES / (NO)

iv> **Eye Test Remarks**

Eye Test: (R) 6/6 (L) 6/6
Color Vision: ⊕

v> **Heart Disease**

Whether any specific heart ailment detected (ECG findings):
normal

vi> **Any other problems needing attention / Overall Assessment:**

NO

Dr. Chirag Patel
M.B.B.S. G-49432

Signature of the Doctor

Dyoty

Revival Diagnostic
401, Aqua Corridor,
B/s. Star Bazar, Surat-395009
Mo. 91062-28601

Laboratory Test Result are Subject to technical limitation and should be clinically correlate for final diagnosis

4th Floor, Aqua Corridor, Hazira Road, Adajan Pal, Surat-395009.

0261 2747788, 9825947712 revivaldiagnostics.surat@gmail.com www.revivaldiagnostics.com

This medical report is not intended for medico-legal purposes.



Name	DINESH PATEL A	Age/Gender	29Yrs/Male
Reg No.	5964/23	Receipt No	2644
Referred By	Bank of Baroda (BOB) - MEDI WHEEL(PKG10000240)	Mode of Payment	CREDIT
Collection Type	CENTER	Collection DateTime	10-Jun-2023 08:43 AM

BLOOD GROUP - 10062340 Released at 10-Jun-2023 12:44 PM

Parameter	Result	Biological Ref.Range	Method
-Blood Group	"B"		
-Rh Factor	POSITIVE		

CBC - 10062338 Released at 10-Jun-2023 12:52 PM

Parameter	Result	Biological Ref.Range	Method
-Haemoglobin	14.0 gm/dL	(13.5 - 18 gm/dL)	Auto
-RBC Count	4.69 mill/cumm	(4.6 - 6.2 mill/cumm)	Auto
-Total WBC Count	6000 /cumm	(4000 - 10000 /cumm)	Auto
-Platelet Count	3.84 lakh/cumm	(1.5 - 4.5 lakh/cumm)	Auto

Blood Indices

-HCT	42.0 %	(40 - 55 %)	Auto
-MCV	89.5 fl	(80 - 92 fl)	Auto
-MCH	29.9 pg	(27 - 31 pg)	Auto
-MCHC	33.4 gm/dL	(32 - 36 gm/dL)	Auto
-RDW	13.6 %	(11 - 15 %)	Auto

Diff WBC Count

-Polymorphs	50 %	(40 - 80 %)	Microscopically
-Lymphocytes	45 %	H (20 - 40 %)	Microscopically
-Eosinophils	03 %	(1 - 6 %)	Microscopically
-Monocytes	02 %	(2 - 7 %)	Microscopically
-Basophils	00 %	(0 - 1 %)	Microscopically
-PLATELET ON SMEAR	Adequate		Microscopically
-MALARIAL PARASITES	Malarial Parasites Not Detected		Microscopically

[Test performed on Fully Automated Hematology Analyzer ERBA H-360]

REVIVAL DIAGNOSTICS



Name	DINESH PATEL A	Age/Gender	29Yrs/Male
Reg No.	5964/23	Receipt No	2644
Referred By	Bank of Baroda (BOB) - MEDI WHEEL(PKG10000240)	Mode of Payment	CREDIT
Collection Type	CENTER	Collection DateTime	10-Jun-2023 08:43 AM

ESR - 10062338 Released at 10-Jun-2023 01:56 PM

Parameter	Result	Biological Ref.Range	Method
-E.S.R	06 mm/hr	(1 - 10 mm/hr)	



REVIVAL DIAGNOSTICS

Revival Diagnostics
401-Aqua Corridor,
Beside Star Bazar, Adajan,
Surat-395009. Mo. 9825947712

Dr. Shivangi Gandhi
M.B.B.S, M.D (Pathology)

Laboratory Test Result are Subject to technical limitation and should be clinically correlate for final diagnosis

📍 4th Floor, Aqua Corridor, Hazira Road, Adajan Pal, Surat-395009.
☎ 0261 2747788, 9825947712 ✉ revivaldiagnostics.surat@gmail.com 🌐 www.revivaldiagnostics.com
This medical report is not intended for medico-legal purposes.



Name	DINESH PATEL A	Age/Gender	29Yrs/Male
Reg No.	5964/23	Receipt No	2644
Referred By	Bank of Baroda (BOB) - MEDI WHEEL(PKG10000240)	Mode of Payment	CREDIT
Collection Type	CENTER	Collection DateTime	10-Jun-2023 08:43 AM

FBS & PPBS - 10062339 Released at 10-Jun-2023 01:54 PM

Parameter	Result	Biological Ref.Range	Method
-Fasting Blood Sugar (FBS)	92 mg/dL	70-100 mg/dl Impaired Tolerance:100-125 Diabetes Mellitus:>=126 (On more than one occasion) (American diabetes association guidelines 2022)	
-Fasting Urine Sugar	Absent		
-Fasting Urine Acetone	Absent		
-PPBS	121 mg/dL	(90 - 140 mg/dL)	
-PP2BS URINE SUGAR	Absent		
-PP2BS URINE ACETONE	Absent		

HBA1C - 10062338 Released at 10-Jun-2023 01:55 PM

Parameter	Result	Biological Ref.Range	Method
-HBA1C	5.3 %	HbA1C Degree of Glucose Control <5.6 % Non Diabetics 5.7 - 6.4 % Prediabetics > =6.5 % Diabetics (REF:Wallace, 11th Edition)	Boronate Affinity
REMARKS: 6 - 7 % Excellent Control 7 - 8 % Good Control 8 - 10 % Unsatisfactory Control >10 % Poor Control			
-Method[]	High Performance Liquid Chromatography (HPLC)		

Revival Diagnostics
401-Aqua Corridor,
Beside Star Bazar, Adajan,
Surat-395009. Mo. 9825947712

Sg
Dr. Shivangi Gandhi
M.B.B.S, M.D (Pathology)

Laboratory Test Result are Subject to technical limitation and should be clinically correlate for final diagnosis



Name	DINESH PATEL A	Age/Gender	29Yrs/Male
Reg No.	5964/23	Receipt No	2644
Referred By	Bank of Baroda (BOB) - MEDI WHEEL(PKG10000240)	Mode of Payment	CREDIT
Collection Type	CENTER	Collection DateTime	10-Jun-2023 08:43 AM

LIVER FUNCTION TEST (LFT) - 10062340 Released at 10-Jun-2023 01:55 PM

Parameter	Result	Biological Ref.Range	Method
-Serum Total Bilirubin	0.8 mg/dL	(0 - 1.3 mg/dL)	Diazo
-Serum Direct Bilirubin	0.3 mg/dL	(0 - 0.4 mg/dL)	Diazo
-Serum InDirect Bilirubin	0.5 mg/dL	(0.1 - 1.3 mg/dL)	Calculated
-Total Protein (TP)	6.9 gm/dL	(6.4 - 8.3 gm/dL)	Biuret
-Albumin (ALB)	4.3 gm/dL	(3.5 - 5.2 gm/dL)	BCG
-Globulin	2.6 gm/dL	(2.3 - 3.6 gm/dL)	Calculated
-A/G Ratio	1.65 gm/dL	(1 - 2.3 gm/dL)	Calculated
-SGPT(ALT)	37 U/L	(5 - 45 U/L)	IFCC, Kinetic without Pyridoxal Phosphate
-SGOT (AST)	25 U/L	(0 - 35 U/L)	IFCC, Without Pyridoxal Phosphate
-Alkaline Phosph.	89 U/L	(42 - 128 U/L)	ALP-AMP
-GGT	29 U/L	(5 - 50 U/L)	Glupa-C

[Test performed on Fully Automated Biochemistry Analyzer ERBA EM200]



Name	DINESH PATEL A	Age/Gender	29Yrs/Male
Reg No.	5964/23	Receipt No	2644
Referred By	Bank of Baroda (BOB) - MEDI WHEEL(PKG10000240)	Mode of Payment	CREDIT
Collection Type	CENTER	Collection DateTime	10-Jun-2023 08:43 AM

Creatinine - 10062340 Released at 10-Jun-2023 01:56 PM

Parameter	Result	Biological Ref.Range	Method
-Creatinine	0.7 mg/dL	(0.6 - 1.4 mg/dL)	ENZYMATIC

BUN - 10062340 Released at 10-Jun-2023 11:07 AM

Parameter	Result	Biological Ref.Range	Method
-Blood Urea Nitrogen (BUN)	10 mg/dL	(6 - 20 mg/dL)	Calculated

Uric Acid - 10062337 Released at 10-Jun-2023 01:56 PM

Parameter	Result	Biological Ref.Range	Method
-Uric Acid	6.2 mg/dL	(3.5 - 7.2 mg/dL)	Uricase-POD

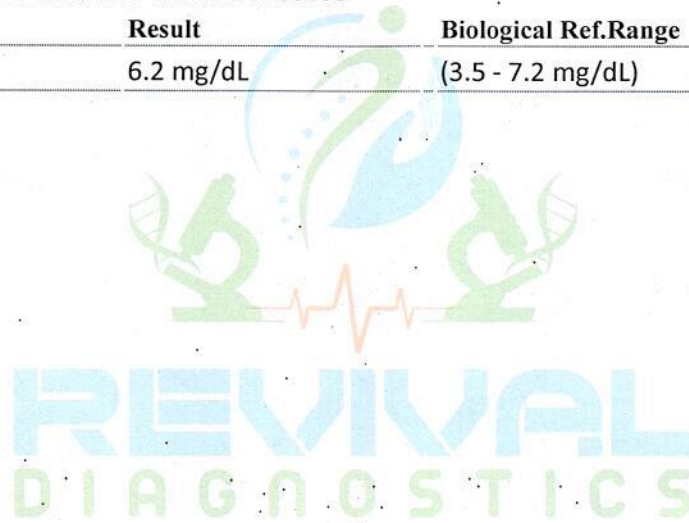

Revival Diagnostics

401-Aqua Corridor,
Beside Star Bazar, Adajan,
Surat-395009. Mo. 9825947712

Dr. Shivangi Gandhi
M.B.B.S, M.D (Pathology)

Laboratory Test Result are Subject to technical limitation and should be clinically correlate for final diagnosis



Name	DINESH PATEL A	Age/Gender	29Yrs/Male
Reg No.	5964/23	Receipt No	2644
Referred By	Bank of Baroda (BOB) - MEDI WHEEL(PKG10000240)	Mode of Payment	CREDIT
Collection Type	CENTER	Collection DateTime	10-Jun-2023 08:43 AM

Lipid Profile - 10062340 Released at 10-Jun-2023 01:56 PM

Parameter	Result	Biological Ref.Range	Method
-Serum Cholesterol	144 mg/dL	Desirable < 200 mg/dl Borderline High : 200-239 mg/dl High : > 240 mg/dl	CHOD-PAP
-Serum Triglyceride	46 mg/dL	Normal < 150 mg/dl Borderline High : 150 - 199 mg/dl High : 200 - 499 mg/dl Very High : 500 mg/dl	GPO-POD Method
-Serum HDLD(Direct)	52 mg/dL	Normal :> 55 mg/dl Borderline : 35-55 mg/dl Undesirable: < 35 mg/dl	PVS-PEGME Precipitation with CHOD-POD
-Serum VLDL	9 mg/dL	(5 - 30 mg/dL)	Calculated
-Serum LDLD(Direct)	83 mg/dL	Optimal:< 100 mg/dl Above Optimal : 100- 129 mg/dl Borderline High : 130-159 mg/dl High : > 160-189mg/dl Very High : >190 mg/dl	Calculated
-Chol/HDL	2.77	Low risk: <3.8 Medium Risk: 3.8 to 5.9 High Risk: > 6	Calculated
-LDL/Chol	1.74	Low risk: <3.55 Medium Risk: 3.55 to 4.0 High Risk: > 6	Calculated

[Test performed on Fully Automated Biochemistry Analyzer ERBA EM200]

Revival Diagnostics

401-Aqua Corridor,
Beside Star Bazar, Adajan,
Surat-395009. Mo. 9825947712

Dr. Shivangi Gandhi
M.B.B.S, M.D (Pathology)

Laboratory Test Result are Subject to technical limitation and should be clinically correlate for final diagnosis

4th Floor, Aqua Corridor, Hazira Road, Adajan Pal, Surat-395009.

☎ 0261 2747788, 9825947712 ✉ revivaldiagnostics.surat@gmail.com 🌐 www.revivaldiagnostics.com

This medical report is not intended for medico-legal purposes.



Name	DINESH PATEL A	Age/Gender	29Yrs/Male
Reg No.	5964/23	Receipt No	2644
Referred By	Bank of Baroda (BOB) - MEDI WHEEL(PKG10000240)	Mode of Payment	CREDIT
Collection Type	CENTER	Collection DateTime	10-Jun-2023 08:43 AM

Urine Routine & Micro Examination - 10062342 Released at 10-Jun-2023 01:44 PM

Parameter	Result	Biological Ref.Range	Method
<u>Physical Examination</u>			
-Quantity	15		Manual
-Colour	Pale Yellow	Pale Yellow	Manual
-Appearance	Clear	Clear	Manual
-Reaction (pH)	Acidic		Dipstick
-Specific Gravity	1.025		Dipstick
<u>Chemical Examination</u>			
-Proteins.	Absent		Dipstick
-Sugar	Absent		Dipstick
-Acetone.	Absent		Dipstick
-Bile Salts	Absent	Absent	Dipstick
-Bile Pigments	Absent	Absent	Dipstick
-Occult Blood Test (OBT).	Negative		Dipstick
<u>Microscopic Examination</u>			
-Pus Cells	Occasional		Microscopically
-Red Blood Cells	Absent		Microscopically
-Epithelial Cells	1-2		Microscopically
-Bacteria.	Absent		Microscopically
-Crystals	Absent	Absent	Microscopically
-Others	NIL	Absent	Microscopic Examination

Revival Diagnostics

401-Aqua Corridor,
Beside Star Bazar, Adajan,
Surat-395009. Mo. 9825947712

Sg

Dr. Shivangi Gandhi
M.B.B.S, M.D (Pathology)

Laboratory Test Result are Subject to technical limitation and should be clinically correlate for final diagnosis

4th Floor, Aqua Corridor, Hazira Road, Adajan Pal, Surat-395009.

☎ 0261 2747788, 9825947712 ✉ revivaldiagnostics.surat@gmail.com 🌐 www.revivaldiagnostics.com

This medical report is not intended for medico-legal purposes.



Name	DINESH PATEL A	Age/Gender	29Yrs/Male
Reg No.	5964/23	Receipt No	2644
Referred By	Bank of Baroda (BOB) - MEDI WHEEL(PKG10000240)	Mode of Payment	CREDIT
Collection Type	CENTER	Collection DateTime	10-Jun-2023 08:43 AM

Total T3 T4 TSH - 10062340 Released at 10-Jun-2023 01:27 PM

Parameter	Result	Biological Ref.Range	Method
-Total T3	1.21 ng/ml	(0.87 - 1.78 ng/ml)	Fluorescence Enzyme Immunoassay
-Total T4	8.99 ug/dl	(4.6 - 11 ug/dl)	Fluorescence Enzyme Immunoassay
-TSH	1.06 uIU/ml	0.50 - 5.50 uIU/ml 5.5 to 15 ul U/ml - Suggested	Fluorescence Enzyme Immunoassay

Clinical co-relation or Repeat test with new sample as physiological factors can give falsley high TSH
Above 15uIU/ml Hypoyhyroid
PREGNANT WOMEN
normal ranges for TSH:
1st Trimester : 0.0878 - 2.8293 uIU/ml
2nd Trimester : 0.1998 - 2.7915 uIU/ml
3rd Trimester : 0.307 - 2.9028 uIU/ml
Ref: TJETZ Fundamentals of Clinical Chemistry

[Test performed on Fully Automated Immunology Analyzer Maglumi-600]

Revival Diagnostics

401-Aqua Corridor,
Beside Star Bazar, Adajan,
Surat-395009. Mo. 9825947712

Dr. Shivangi Gandhi
M.B.B.S, M.D (Pathology)

Laboratory Test Result are Subject to technical limitation and should be clinically correlate for final diagnosis

4th Floor, Aqua Corridor, Hazira Road, Adajan Pal, Surat-395009.

0261 2747788, 9825947712 ✉ revivaldiagnostics.surat@gmail.com 🌐 www.revivaldignostics.com

This medical report is not intended for medico-legal purposes.



NAME: Dinesh Patel SEX: M
BIRTHDATE: 01/10/1993 AGE: 29

DEPARTMENT OF OPHTHALMOLOGY

EYE TEST:

1. VISION:

RIGHT EYE - 6/6

LEFT EYE - 6/6

2. COLOR VISION:

RIGHT EYE - ②

LEFT EYE - ②

3. FUNDUS:

RIGHT EYE - ②

LEFT EYE - ②

REMARKS:

D. Patel

Revival Diagnostic
401, Aqua Corridor,
Star Bazar, Surat-395009
Ophthalmologist/Optomtrist
MO. 91662-25301

Laboratory Test Result are Subject to technical limitation and should be clinically correlate for final diagnosis



Dental Assessment Form

NAME Dinesh Patel
AGE 29

DATE 10/06/2023
SEX M

* CHIEF COMPLAINT

- A CLINICAL FEATURES :- normal
1 CAVIES :- (R) lower ^{end, 3rd}, upper 1st molar (L) upper 3rd molar
2 MISSING TOOTH :- no
3 MALOCCLUSION :- no
4 FILLING :- (L) lower 1,2,3 (upper) 1,2 molar
- B DIAGNOSIS :- normal
- C PERSONAL HISTORY :- Average
- D PROVISIONAL D/G :- (2)
- E MEDICAL HISTORY :- Filling + RET
- F FINAL D/G :- (2)
- G TREATMENT PLAN :- RET - copping

CLINT SIGN

Revival Diagnostic
101 Aqua Corridor
DOCTOR SIGN
W/s. Star Bazar, Surat-395009
Mo. 91062-28601

Laboratory Test Result are Subject to technical limitation and should be clinically correlate for final diagnosis

4th Floor, Aqua Corridor, Hazira Road, Adajan Pal, Surat-395009.

0261 2747788, 9825947712 revivaldiagnostics.surat@gmail.com www.revivaldiagnostics.com

This medical report is not intended for medico-legal purposes.

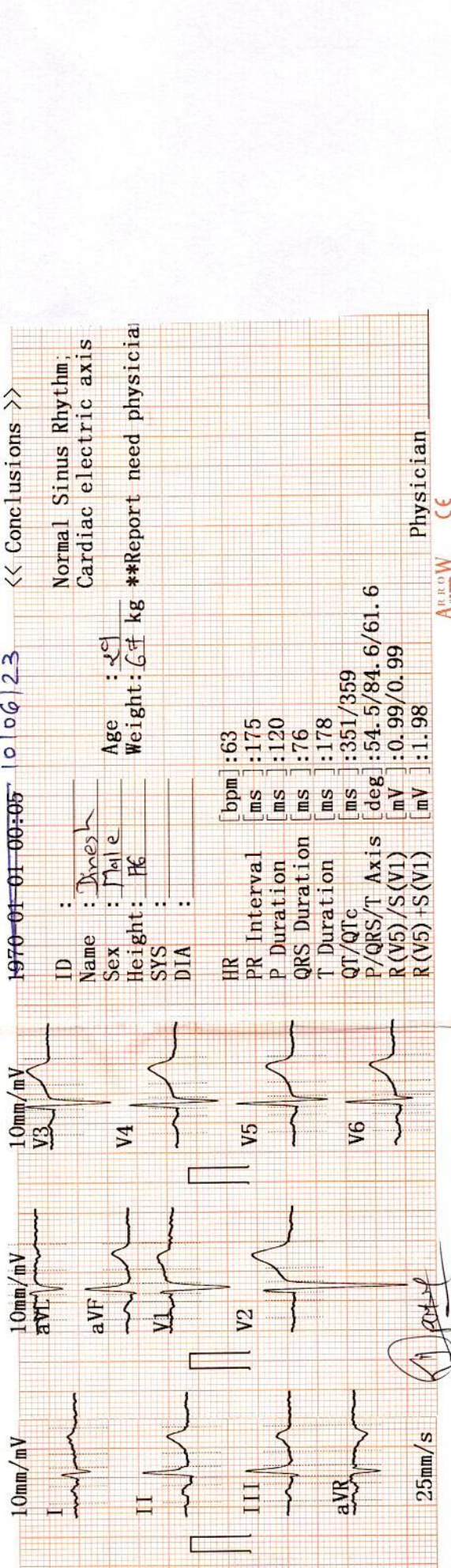
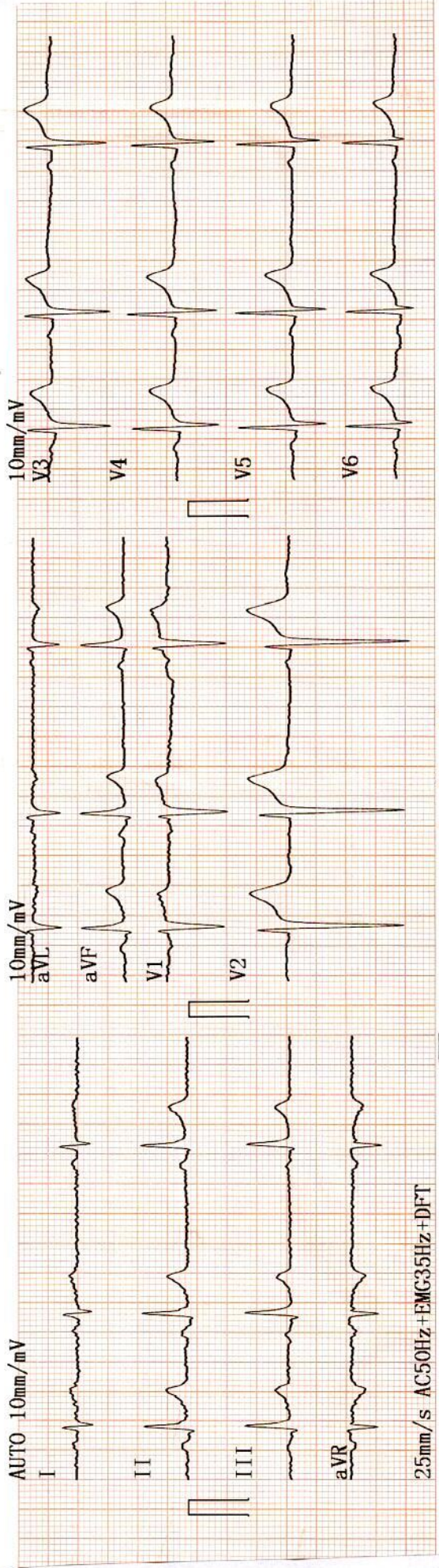

<< Conclusions >>
 Normal Sinus Rhythm;
 Cardiac electric axis

ID :
 Name : Dinesh
 Sex : Male
 Height : 166
 SYS :
 DIA :
 Age : 64
 Weight : 64 kg **Report need physicia

HR	[bpm]	: 63
PR Interval	[ms]	: 175
P Duration	[ms]	: 120
QRS Duration	[ms]	: 76
T Duration	[ms]	: 178
QT/QTc	[ms]	: 351/359
P/QRS/T Axis	[deg]	: 54.5/84.6/61.6
R (V5)/S (V1)	[mV]	: 0.99/0.99
R (V5)+S (V1)	[mV]	: 1.98

Physician

ARROW CE

Revival Diagnostics
 401-Aqua Cerifide,
 Beside Star Bazar, Adajar,
 Surat-395009. Mo. 9825947712

DR. ADITYA S. BORA
 MBBS, DNB, PGDCC
 PHYSICIAN & CLINICAL CARDIOLOGIST
 G-54906

REVIVAL

DIAGNOSTICS



Name	DINESH PATEL A	Age/Gender	29Yrs/Male
Reg No.	5964/23	Receipt No	2644
Referred By	Bank of Baroda (BOB) - MEDI WHEEL(PKG10000240)	Mode of Payment	CREDIT
Collection Type	CENTER	Collection DateTime	10-Jun-2023 08:43 AM

ECG

1. The rhythm is sinus.
2. Heart rate is 63 beats per minute.
3. Normal P,QRS,T wave axis.
4. Normal PR,QRS,Q.T. Duration.
5. No pathological q wave or ST-T changes seen.
6. No evidence of chamber hypertrophy or enlargement seen.

IMPRESSION : ECG WITHIN NORMAL LIMITS

Revival Diagnostics

401-Aqua Corridor,
Beside Star Bazar, Adajan,
Surat-395009. Mo. 9825947712

Signature

DR. ADITYA S. BORA
MBBS, DNB, PGDCC
PHYSICIAN & CLINICAL CARDIOLOGIST
G-54906

REVIVAL

DIAGNOSTICS

Laboratory Test Result are Subject to technical limitation and should be clinically correlate for final diagnosis

📍 4th Floor, Aqua Corridor, Hazira Road, Adajan Pal, Surat-395009.

☎ 0261 2747788, 9825947712 ✉ revivaldiagnostics.surat@gmail.com 🌐 www.revivaldiagnostics.com

This medical report is not intended for medico-legal purposes.



REVIVAL DIAGNOSTIC
4TH FLOOR AQUA CORRIDORE , NEAR STAR BAZAR, ADAJAN - 395009, SURAT
 207/DINESH PATELA 29 Yrs/Male 67 Kg/176 Cms
 Date: 10-Jun-2023 09:30:13 AM
 Ref. By : MEDI WHEEL

Protocol : BRUCE
 History : NIL

Medication : NIL
 Objective : FOR TESTING PURPOSE ONLY.

Stage	StageTime (Min:Sec)	PhaseTime (Min:Sec)	Speed (kmph)	Grade (%)	METS	H.R. (bpm)	B.P. (mmHg)	R.P.P. x100	PVC	Comments
Supine					1.0	90	110/87	99	-	
Standing					1.0	93	110/87	102	-	
HV					1.0	96	110/87	105	-	
ExStart					1.0	72	110/87	79	-	
Stage 1	3:00	3:01	2.7	10.0	4.6	123	110/87	135	-	
Stage 2	3:00	6:01	4.0	12.0	7.0	129	130/87	167	-	
Stage 3	3:00	9:01	5.5	14.0	10.2	152	140/90	212	-	
PeakEx	0:40	9:41	6.8	16.0	11.0	168	140/90	235	-	
Recovery	1:00		0.0	0.0	4.3	150	150/90	225	-	
Recovery	2:00		0.0	0.0	1.0	111	150/90	166	-	
Recovery	3:00		0.0	0.0	1.0	120	130/80	156	-	
Recovery	3:06		0.0	0.0	1.0	114	120/80	136	-	

Findings :

Exercise Time : 9:41 minutes
 Max HR attained : 168 bpm 88% of Max Predictable HR 191
 Max BP : 140/90(mmHg)
 WorkLoad attained : 11 (Good Effort Tolerance)
 No significant ST segment changes noted during exercise or recovery.
 No Angina/Arrhythmia/S3/murmur
 Final Impression : Test is negative for inducible ischaemia.
 Maximum Depression: ---

Advice/Comments:



Revival Diagnostics
 401-Aqua Corridor,
 Beside Star Bazar, Adajan,
 Surat-395009. Mo. 9825947712

REVIVAL DIAGNOSTIC

4TH FLOOR AQUA CORRIDORE , NEAR STAR BAZAR, ADAJAN -395009, SURAT

207/DINESH PATELA
29 Yrs/Male
67 Kg/176 Cms

HR: 92 bpm
METS: 1.0
BP: 110/87

Date: 10-Jun-2023 09:30:13 AM

12 Lead + Comparison

Raw ECG
BRUCE
(1.0-100)Hz

MPHR: 48% of 191
Speed: 0.0 kmph
Grade: 0.0%

Ex Time 00:31
BLC : On
Notch : On

SUPINE
10.0 mm/mV
25 mm/Sec.

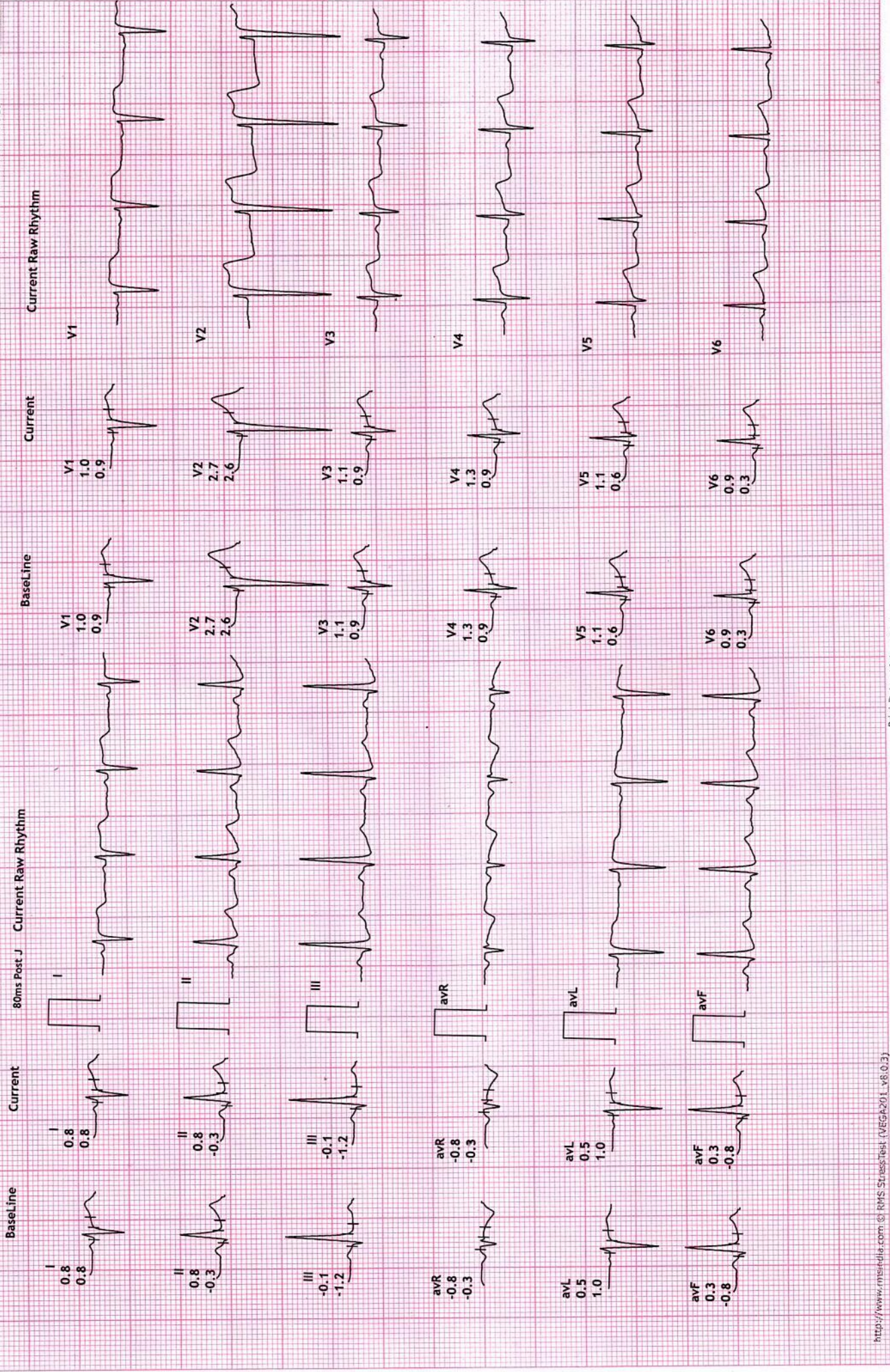

REVIVAL DIAGNOSTIC
4TH FLOOR AQUA CORRIDORE ,NEAR STAR BAZAR, ADAJAN -395009, SURAT
 207/DINESH PATEL A
 29 Yrs/Male
 67 Kg/176 Cms

Date: 10-Jun-2023 09:30:13 AM

12 Lead + Comparison

MPHR: 50% of 191
 Speed: 0.0 kmph
 Grade: 0.0%

HR: 97 bpm
 METS: 1.0
 BP: 110/87

Raw ECG
 BRUCE
 (1.0-100)Hz

Ex Time 00:42
 BLC :On
 Notch :On

STANDING
 10.0 mm/mV
 25 mm/Sec.

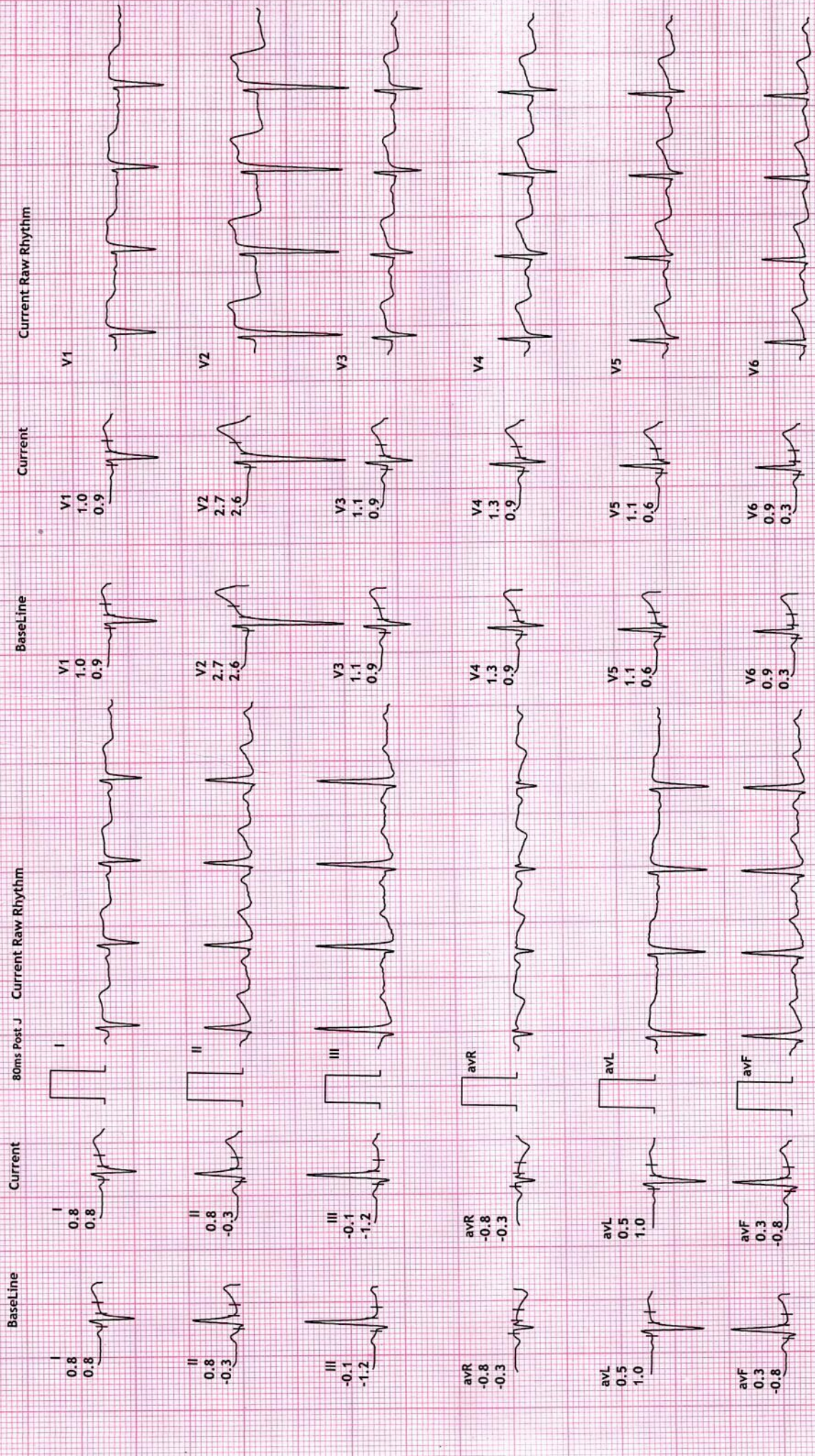

REVIVAL DIAGNOSTIC

4TH FLOOR AQUA CORRIDORE , NEAR STAR BAZAR, ADAJAN -395009, SURAT

207/DINESH PATEL A
29 Yrs/Male
67 Kg/176 Cms

HR: 96 bpm
METS: 1.0
BP: 110/87

MPHR: 50% of 191
Speed: 0.0 kmph
Grade: 0.0%

Date: 10-Jun-2023 09:30:13 AM

12 Lead + Comparison

Ex Time 00:54
BLC :On
Notch :On

Raw ECG
BRUCE
(1.0-100)HZ

HV
10.0 mm/mV
25 mm/Sec.

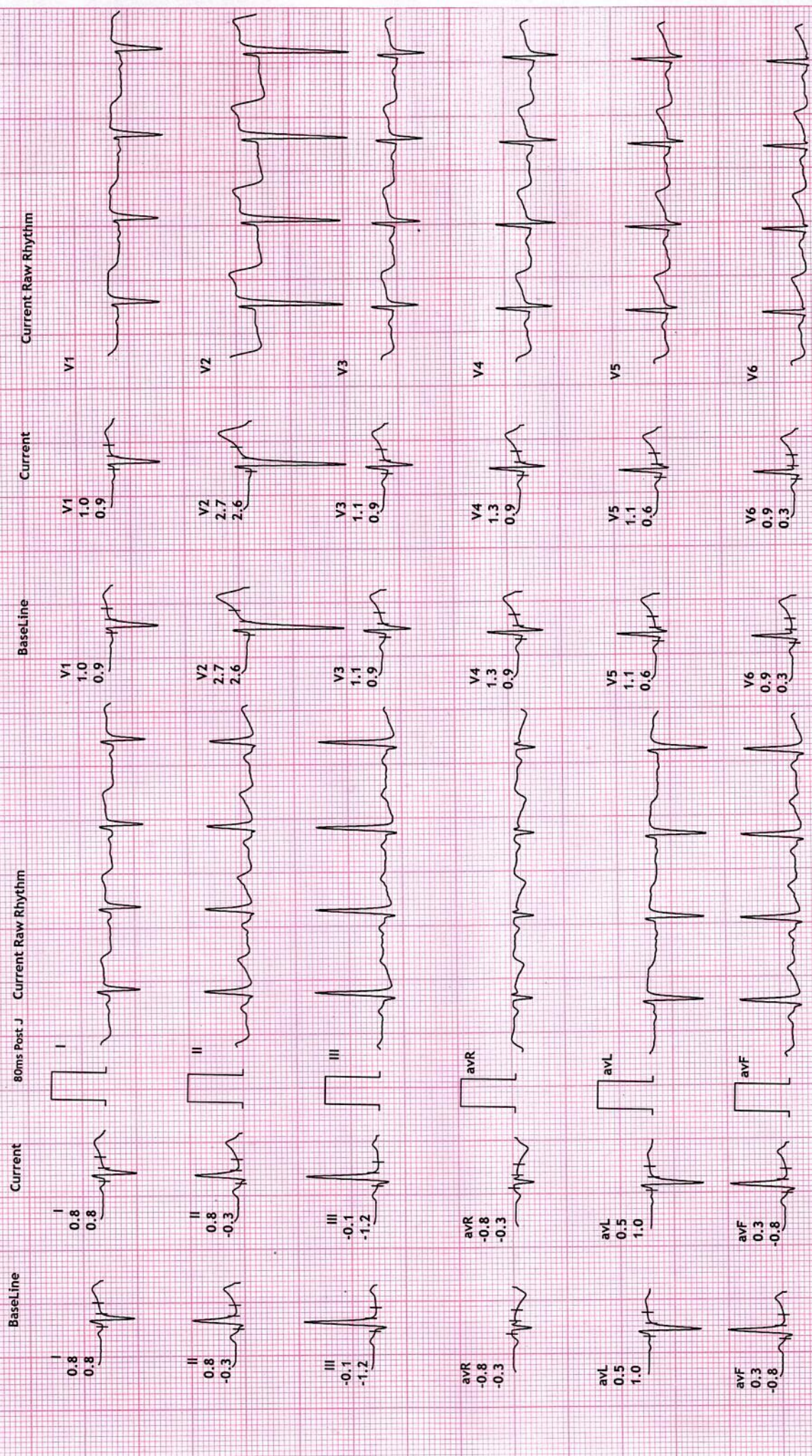

REVIVAL DIAGNOSTIC

4TH FLOOR AQUA CORRIDORE ,NEAR STAR BAZAR, ADAJAN -395009, SURAT

207/DINESH PATELA
29 Yrs/Male
67 Kg/176 Cms

Date: 10-Jun-2023 09:30:13 AM

HR: 98 bpm
METS: 1.0
BP: 110/87

MPHR: 51% of 191
Speed: 0.0 kmph
Grade: 0-0%

Raw ECG
BRUCE
(1.0-100)Hz

12 Lead + Comparison

Ex Time 00:00
BLC :On
Notch :On

ExStrt
10.0 mm/mv
25 mm/Sec.

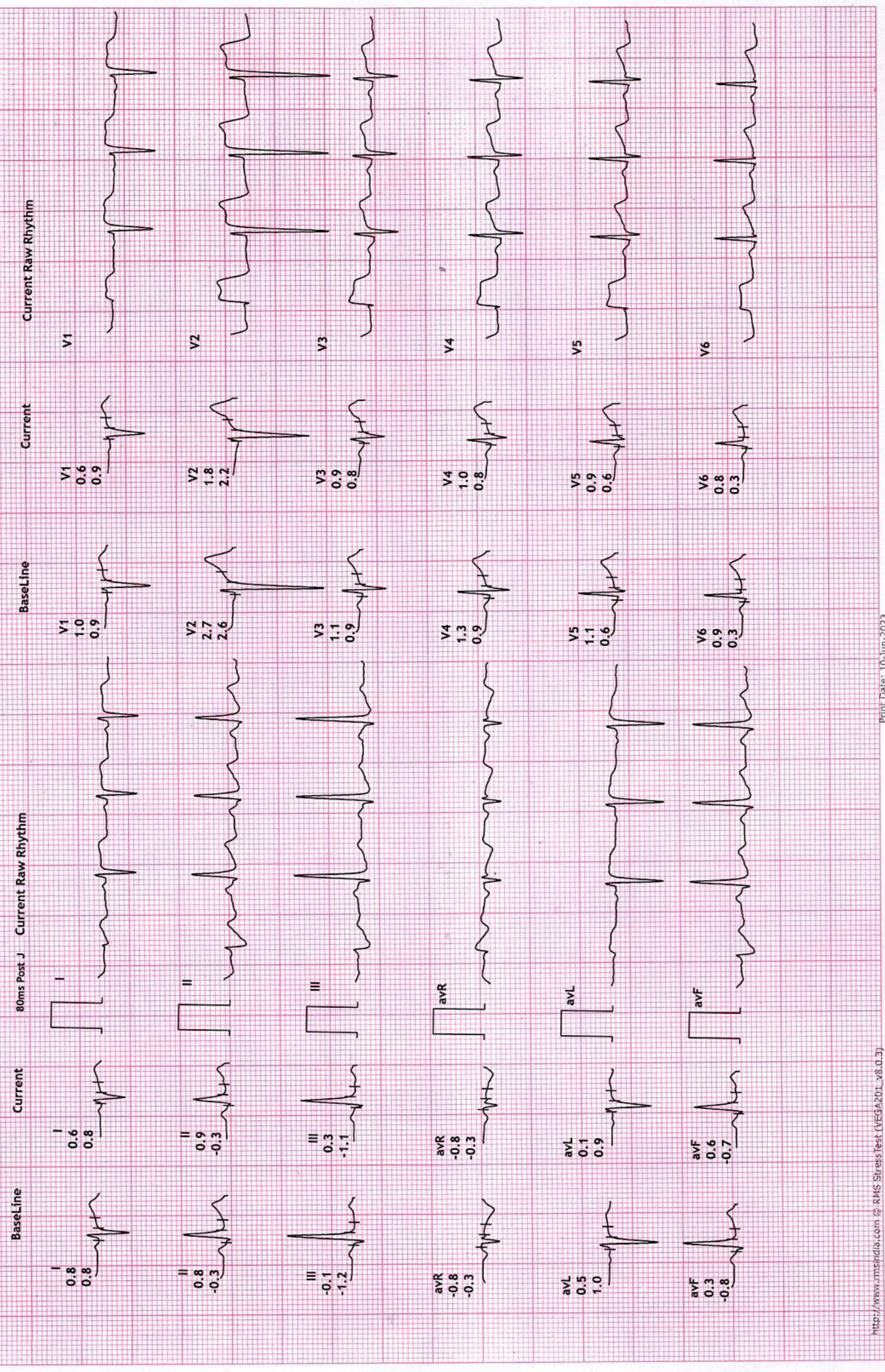

REVIVAL DIAGNOSTIC
4TH FLOOR AQUA CORRIDORE , NEAR STAR BAZAR, ADAJAN -395009, SURAT
 207/DINESH PATEL A
 29 Yrs/Male
 67 Kg/176 Cms

12 Lead + Comparison

HR: 123 bpm
 METS: 4.6
 BP: 110/87

MPHR: 64% of 191
 Speed: 2.7 kmph
 Grade: 10.0%

Raw ECG
 BRUCE
 (1.0-100)HZ

Ex Time 03:00
 BLC :On
 Notch :On

Stage 1 (03:00
 10.0 mm/mV
 25 mm/Sec.

Date: 10-Jun-2023 09:30:13 AM

80ms Post J

Current Raw Rhythm

Current

BaseLine

Current Raw Rhythm

Current

BaseLine

Current Raw Rhythm

Current

BaseLine

Current Raw Rhythm

Current

BaseLine

Current Raw Rhythm

Current

BaseLine

Current Raw Rhythm

Current

BaseLine

Current Raw Rhythm

Current

BaseLine

Current Raw Rhythm

Current

BaseLine

Current Raw Rhythm

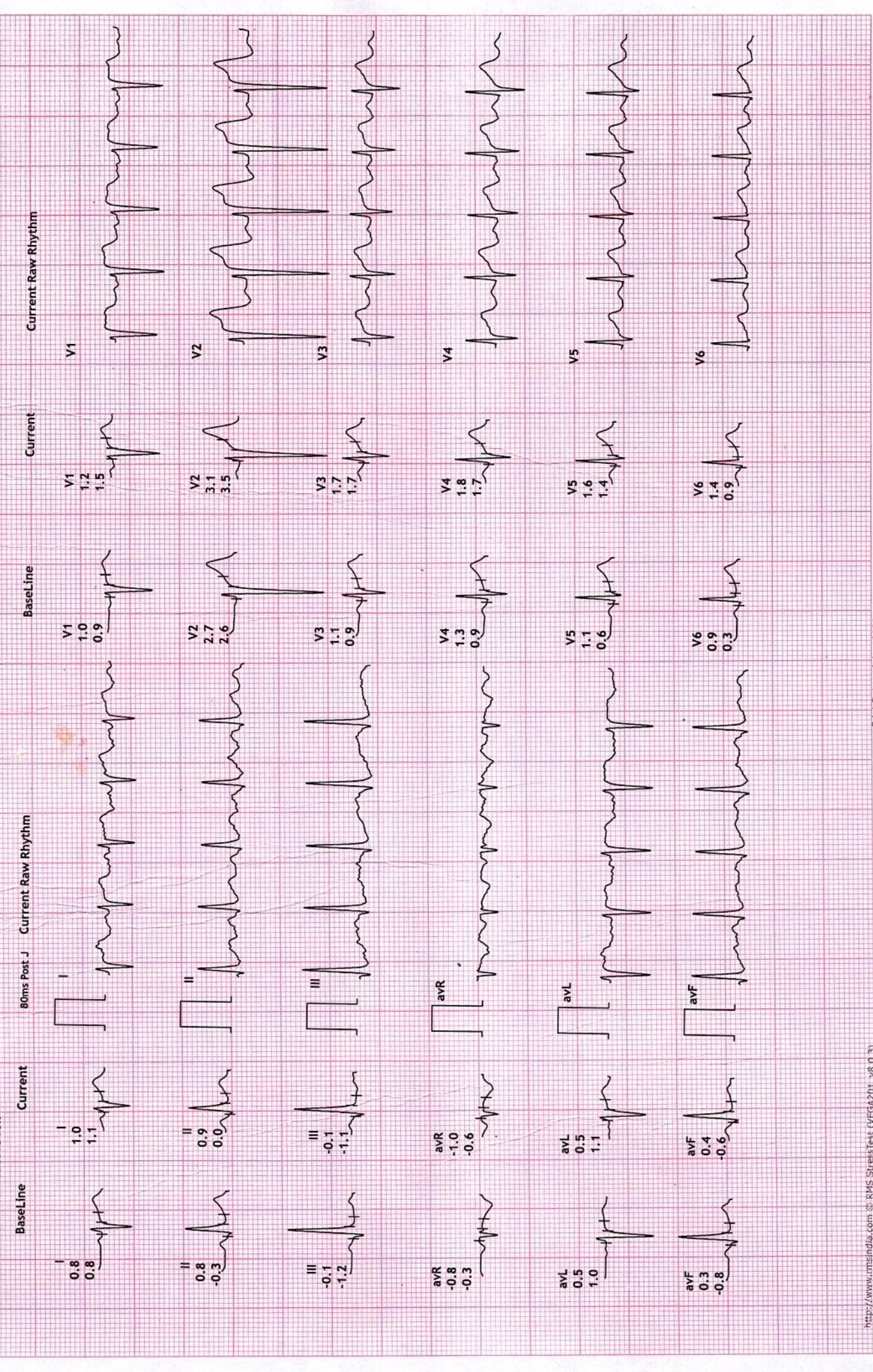

REVIVAL DIAGNOSTIC
 4TH FLOOR AQUA CORRIDORE , NEAR STAR BAZAR, ADAJAN - 395009, SURAT
 207/DINESH. PATELA
 29 Yrs/Male
 67 Kg/176 Cms

12 Lead + Comparison
 Raw ECG
 BRUCE
 (1.0-100)HZ

MPHR: 67% of 191
 Speed: 4.0 kmph
 Grade: 12.0%

Date: 10-Jun-2023 09:30:13 AM
 HR: 129 bpm
 METS: 7.0
 BP: 130/87

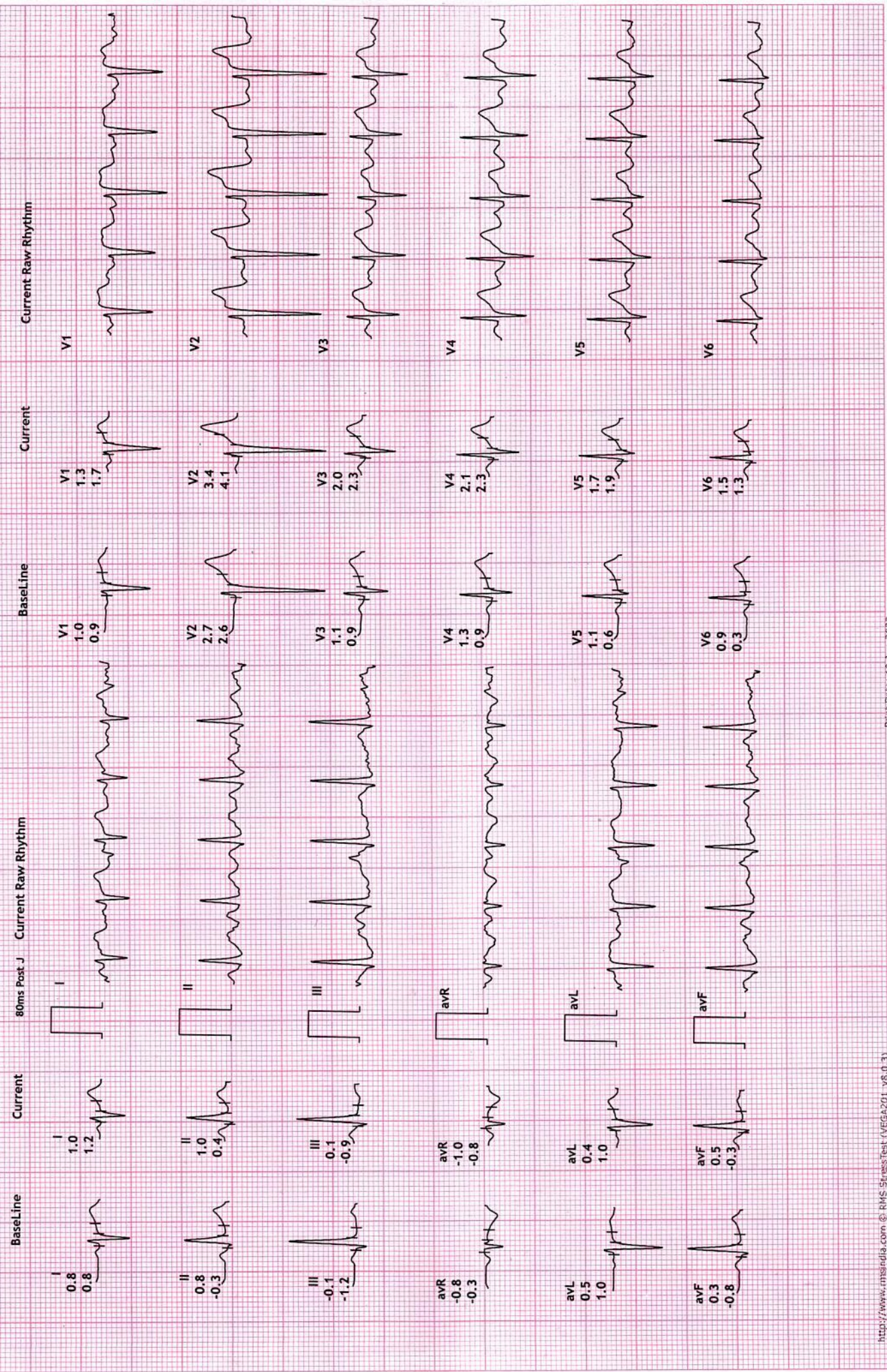

REVIVAL DIAGNOSTIC

4TH FLOOR AQUA CORRIDORE ,NEAR STAR BAZAR, ADAJAN -395009, SURAT

207/DINESH PATELA

29 Yrs/Male

67 Kg/176 Cms

Date: 10-Jun-2023 09:30:13 AM

HR: 152 bpm

METS: 10.2

Bp: 140/90

MPHR: 79% of 191

Speed: 5.5 kmph

Grade: 14.0%

Raw ECG

BRUCE

(1.0-100)Hz

12 Lead + Comparison

Ex Time 09:00

BLC :On

Notch :On

Stage 3 (03:00

10.0 mm/mV

25 mm/Sec.



REVIVAL DIAGNOSTIC

4TH FLOOR AQUA CORRIDORE ,NEAR STAR BAZAR, ADAJAN -395009, SURAT

207/DINESH PATELA
29 Yrs/Male
67 Kg/176 Cms

HR: 168 bpm
METS: 11.0
BP: 140/90

MPHR: 87% of 191
Speed: 6.8 kmph
Grade: 16.0%

Raw ECG
BRUCE
(1.0-100)Hz

Ex Time 09:40
BLC : On
Notch : On

PeakEx
10.0 mm/mV
25 mm/Sec.

12 Lead + Comparison

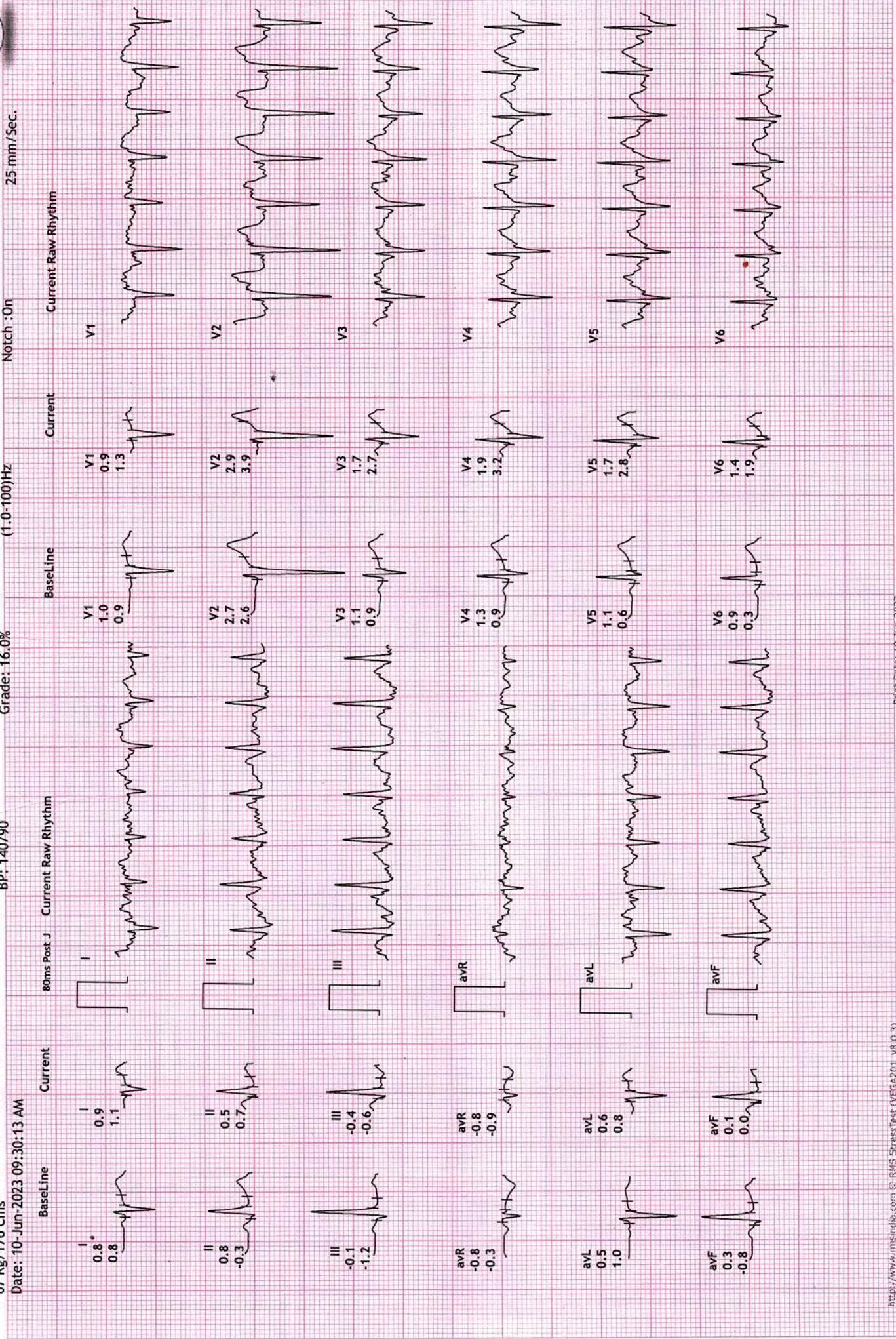

REVIVAL DIAGNOSTIC

4TH FLOOR AQUA CORRIDORE ,NEAR STAR BAZAR, ADAJAN -395009, SURAT

207/DINESH PATELA

29 Yrs/Male

67 Kg/176 Cms

Date: 10-Jun-2023 09:30:13 AM

HR: 150 bpm

METS: 4.2

BP: 150/90

MPHR: 78% of 191

Speed: 0.0 kmph

Grade: 0.0%

12 Lead + Comparison

Raw ECG

BRUCE

(1.0-100)Hz

Ex Time 09:40

BLC : On

Notch : On

Recovery : (01:00)

10.0 mm/mV

25 mm/Sec.

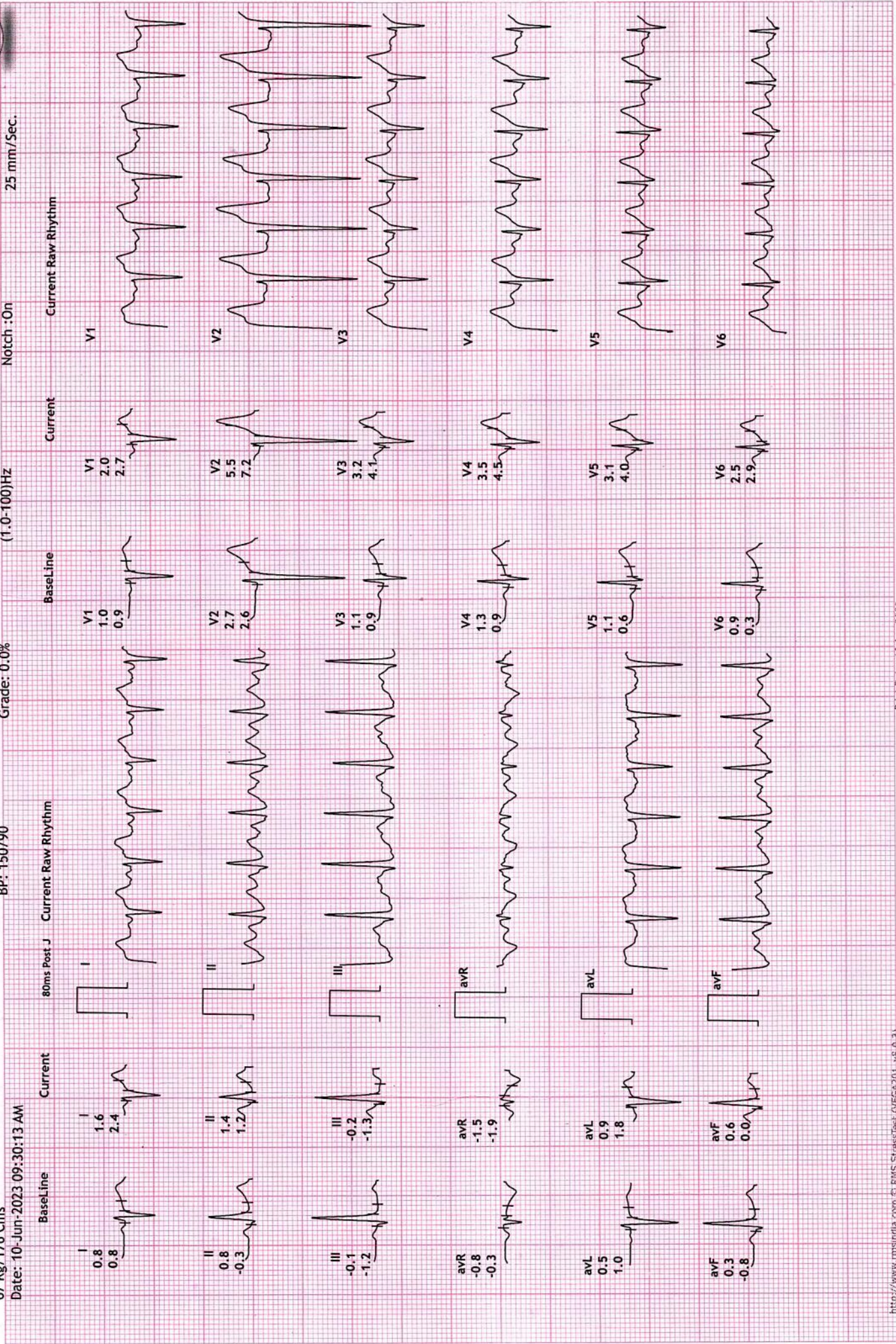

REVIVAL DIAGNOSTIC

4TH FLOOR AQUA CORRIDORE , NEAR STAR BAZAR, ADAJAN - 395009, SURAT

207/DINESH PATELA
29 Yrs/Male
67 Kg/176 Cms

HR: 111 bpm
METS: 1.0
BP: 150/90

MPHR: 58% of 191
Speed: 0.0 kmph
Grade: 0.0%

Raw ECG
BRUCE
(1.0-100)Hz

Ex Time 09:40
BLC :On
Notch :On

Recovery : (02:00)
10.0 mm/mV
25 mm/Sec.

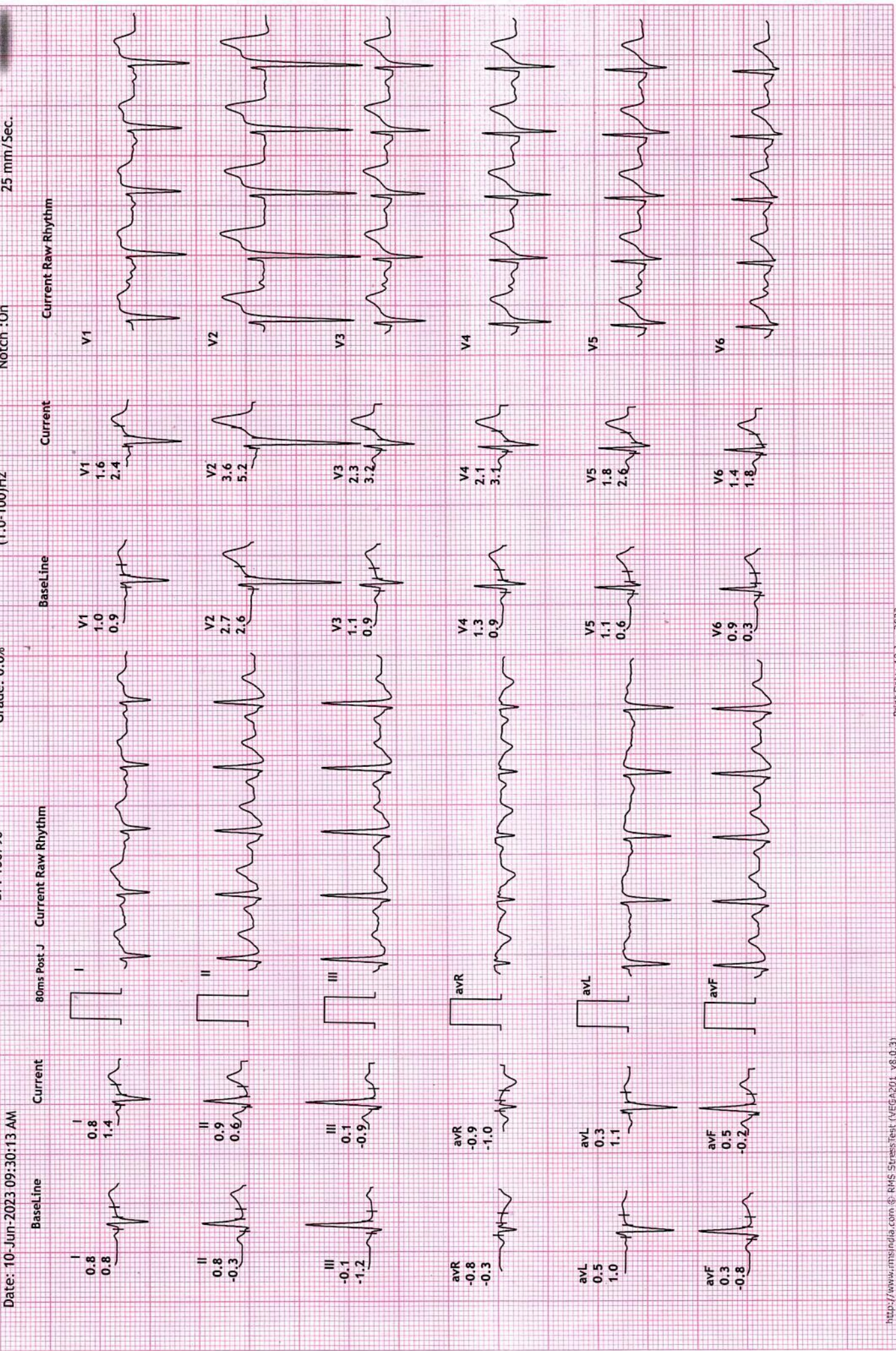

REVIVAL DIAGNOSTIC

4TH FLOOR AQUA CORRIDORE , NEAR STAR BAZAR, ADAJAN - 395009, SURAT

207/DINESH PATELA

29 Yrs/Male

67 Kg/176 Cms

Date: 10-Jun-2023 09:30:13 AM

HR: 120 bpm

METS: 1.0

BP: 130/80

MPHR: 62% of 191

Speed: 0.0 kmph

Grade: 0.0%

12 Lead + Comparison

Raw ECG

BRUCE

(1.0-100)Hz

Ex Time 09:40

BLC :On

Notch :On

Recovery : (03:00)

10.0 mm/mV

25 mm/Sec.

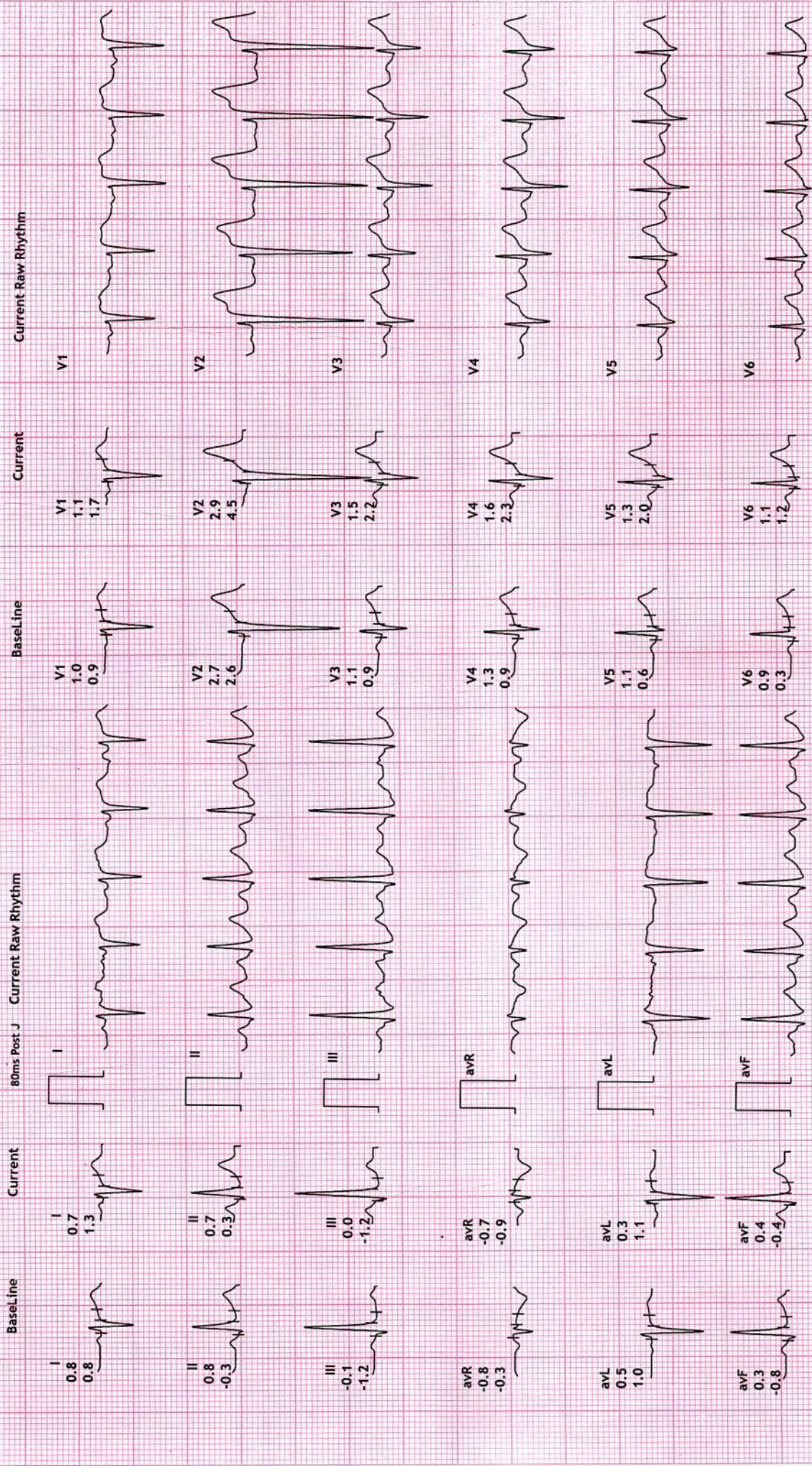

REVIVAL

DIAGNOSTICS



Name	DINESH PATEL A	Age/Gender	29Yrs/Male
Reg No.	5964/23	Receipt No	2644
Referred By	Bank of Baroda (BOB) - MEDI WHEEL(PKG10000240)	Mode of Payment	CREDIT
Collection Type	CENTER	Collection DateTime	10-Jun-2023 08:43 AM

USG OF ABDOMEN & PELVIS

LIVER:

Liver is normal in size and echotexture.
No evidence of focal SOL or dilatation of IHBR seen.
Portahepatis appear normal.

GALLBLADDER:

Gallbladder appeared normal. No calculus or mass lesion seen.

PANCREAS:

Pancreas appears normal in size and echotexture.
No focal lesion, mass or pancreatitis.

SPLEEN:

Spleen appears normal in size and echotexture.

PARAAORTIC REGION:

Aorta grossly appears normal.
No paraaortic lymphnodes seen.

KIDNEYS:

Both kidneys appear normal in size, shape and in position.
Cortex and collecting system of both kidneys appears normal.
No evidence of calculus or obstructive uropathy on either side.

URINARY BLADDER:

Bladder appears normal. No calculus or mass lesion is seen.

PROSTATE:

Prostate appears normal in size and echotexture.
No evidence of free fluid in pelvis.

COMMENTS: Normal USG Abdoman and pelvis

Dr. Chirag K. Patel
MBBS-DMPD
Reg. No. G-23509
Radiologist
Revival Diagnostic
4th Floor, Aqua Corridor,
Nr. Star Bazar, Hazira Main Road,
Adajan, Surat-395009.
No. 97266 72683

Laboratory Test Result are Subject to technical limitation and should be clinically correlate for final diagnosis

📍 4th Floor, Aqua Corridor, Hazira Road, Adajan Pal, Surat-395009.

☎ 0261 2747788, 9825947712 ✉ revivaldiagnostics.surat@gmail.com 🌐 www.revivaldiagnostics.com

This medical report is not intended for medico-legal purposes.

R

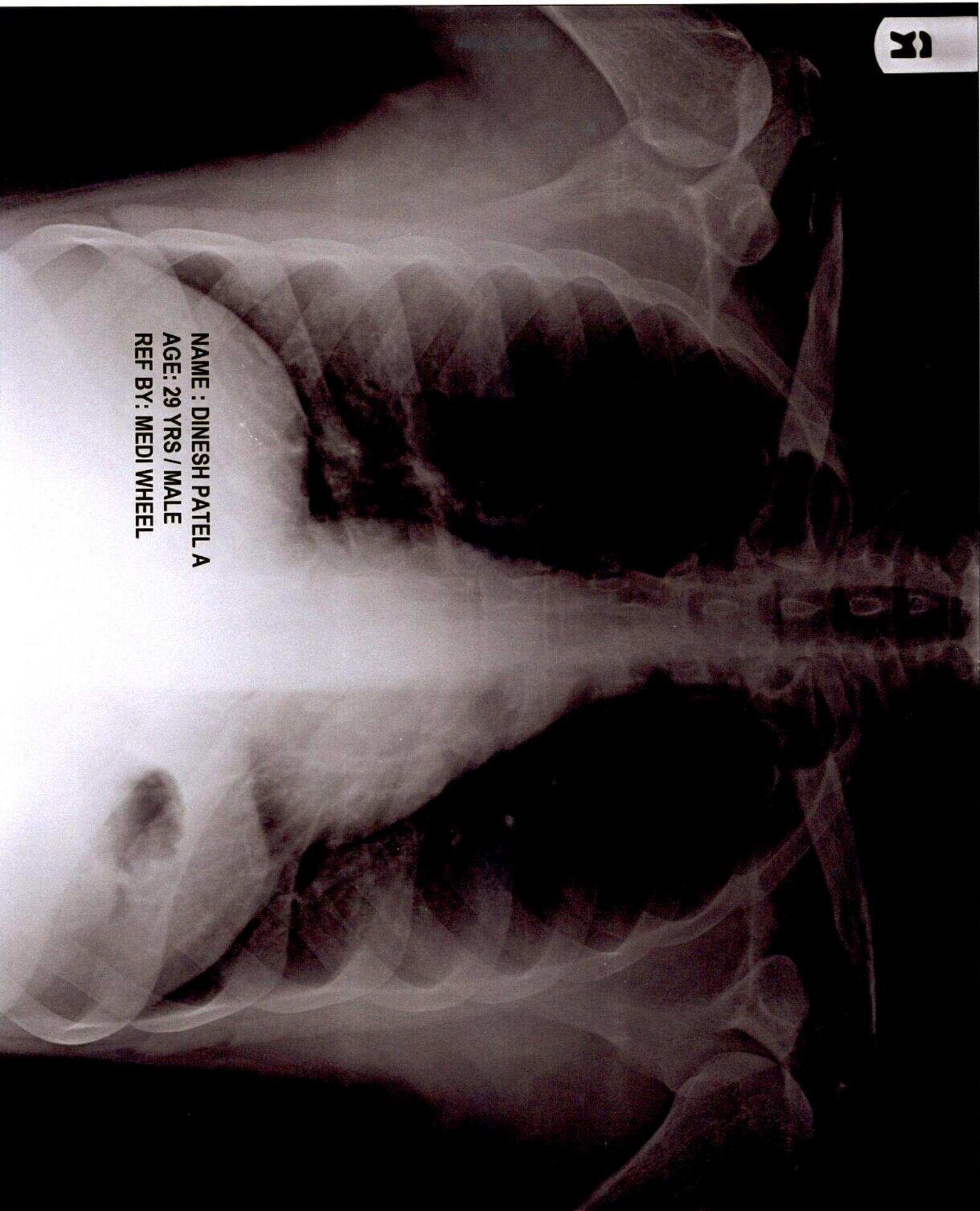

NAME : DINESH PATEL A
AGE: 29 YRS / MALE
REF BY: MEDI WHEEL



REVIVAL

DIAGNOSTICS



Name	DINESH PATEL A	Age/Gender	29Yrs/Male
Reg No.	5964/23	Receipt No	2644
Referred By	Bank of Baroda (BOB) - MEDI WHEEL(PKG10000240)	Mode of Payment	CREDIT
Collection Type	CENTER	Collection DateTime	10-Jun-2023 08:43 AM

CHEST RADIOGRAPH (PA VIEW)

- Hilar shadows are within normal limits.
- Pulmonary vasculature appears normal.
- Cardiac appears normal in size.
- Both domeh of the diaphragm are smooth.
- Both costophrenic recesses are clear.
- Both lung fields appear normal.
- Visualized bones and soft tissue shadows appear normal.

IMPRESSION: NORMAL STUDY.

DR.CHIRAG K PATEL
RADIOLOGIST

REVIVAL
DIAGNOSTICS

Dr. Chirag K. Patel

MBBS-DMPD

Reg. No. G-23509

Signature
Revival Diagnostic

4th Floor, Aqua Corridor,
Nr. Star Bazar, Hazira Main Road,
Adajan, Surat-395009.
Mo. 97266 726683

Laboratory Test Result are Subject to technical limitation and should be clinically correlate for final diagnosis

📍 4th Floor, Aqua Corridor, Hazira Road, Adajan Pal, Surat-395009.

☎ 0261 2747788, 9825947712 ✉ revivaldiagnostics.surat@gmail.com 🌐 www.revivaldiagnostics.com

This medical report is not intended for medico-legal purposes.