



Rama Krishna Multispeciality Hospital

257-A, TALWANDI, KOTA (RAJ.) • Tel : 0744-3562955, M. 9414227325
www.ramakrishnahospital.com | Email : rxkota@gmail.com

Rajshree Sharma

11/2/23

Mob 8053508102

DOB - 12/5/83

H-36

SpA 98%

DD-122/72

HT 162 cm

WT - 73 kg

BMI 29

Chest I 96 cm

66 92 4

Abd - 93 cm

Vision - N/10 Need heavy

Color @

Tooth - Canes tooth need Dental tx

ENT - N/A

fit to join club

M. B. J. S.
मौनिका भार्गव
एम.बी.बी.एस., एम.डी.
रामाकृष्णा हॉस्पिटल
रजि. नं. 006311/22544

8879 700
2018 2019

भारत सरकार
Government of India
Ministry of Information & Public Relations

आधार क्रमांक / Enrollment No: 1429/12670/AA464

राजश्री शर्मा
Rajshree Sharma
जन्म तिथि / DOB: 13/10/1983
महिला / Female



SA224908762FT



आपका आधार क्रमांक / Your Aadhaar No. :

9293 3583 0975

मेरा आधार, मेरी पहचान



भारत सरकार
Government of India



राजश्री शर्मा
Rajshree Sharma
जन्म तिथि / DOB: 13/10/1983
महिला / Female

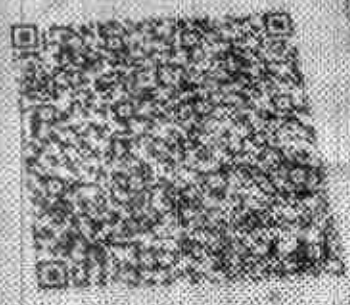

9293 3583 0975

मेरा आधार, मेरी पहचान

GOOD HEALTH LAB

RAMA KRISHNA HOSPITAL KOTA

212342 / RAJSHREE SHARMA / 39 Yrs / F / 162 Cms / 78 Kg Date: 11-Feb-2023 Refd By: DR MONIKA Examined By:

Stage	Time	Duration	Speed (m/s)	Elevation	ML/D	Rate	% THR	SP	RRP	FVD	Comments
Supine	00:12	0:12	00.0	00.0	01.0	091	50%	122/70	111	00	
Standing	00:43	0:31	00.0	00.0	01.0	089	49%	122/70	108	00	
HV	01:15	0:32	00.0	00.0	01.0	094	52%	129/70	114	00	
Warm-Up	01:52	0:37	00.0	00.0	01.0	099	55%	122/70	120	00	
EXStart	02:18	0:26	01.0	00.0	01.0	099	55%	122/70	120	00	
BRUCE Stage 1	05:18	3:00	01.7	10.0	04.7	132	73%	128/80	158	00	
BRUCE Stage 2	08:18	3:00	02.5	12.0	07.1	146	81%	130/90	189	00	
PeakEx	08:24	0:06	01.1	00.0	07.2	147	81%	130/90	191	00	
Recovery	09:24	1:00	01.1	00.0	01.1	126	70%	130/90	163	00	
Recovery	10:24	2:00	00.0	00.0	01.0	097	54%	130/88	126	00	
Recovery	11:24	3:00	00.0	00.0	01.0	098	53%	130/88	124	00	
Recovery	12:24	4:00	00.0	00.0	01.0	097	54%	130/84	125	00	
Recovery	13:24	5:00	00.0	00.0	01.0	097	54%	130/84	125	00	
Recovery	13:34	5:09	00.0	00.0	01.0	097	54%	130/84	126	00	

FINDINGS:

Exercise Time
 Max HR Attained
 Max BP Attained
 Max Workload Attained
 Test End Reasons

08:06
 147 bpm 81% of Target 181
 130/80
 7.2 Fair response to induced stress

Test Complete. Leg Pain. Heart Rate Achieved. Test Complete. Heart Rate Achieved. Test Complete. Heart Rate Achieved. Test Complete. Heart Rate Achieved.

REPORT:

Dr. Yash Bhargava
 11/2/23
 22544

Doctor : DR YASH BHARGAVA

GOOD HEALTH LAB

210342 / RAUSHNREE SHARMA / 39 Yrs / F / 162 CMs / 72 KG / HR 97

Date: 11-Feb-2024 03:39:05 PM METS: 1.01 91 bpm 80% of THR 99 122/70 mmHg Combined Modifiers: BLS ON Naloxi ON HF 0.58 HEALTH 35 HR

AX 60 ms Paper 2

BRUCE:Supine(0:12)

Exercise: 00:00 - 0:0 (mph) 0.0%
25 min/Sec: 1.0 (min/Sec)

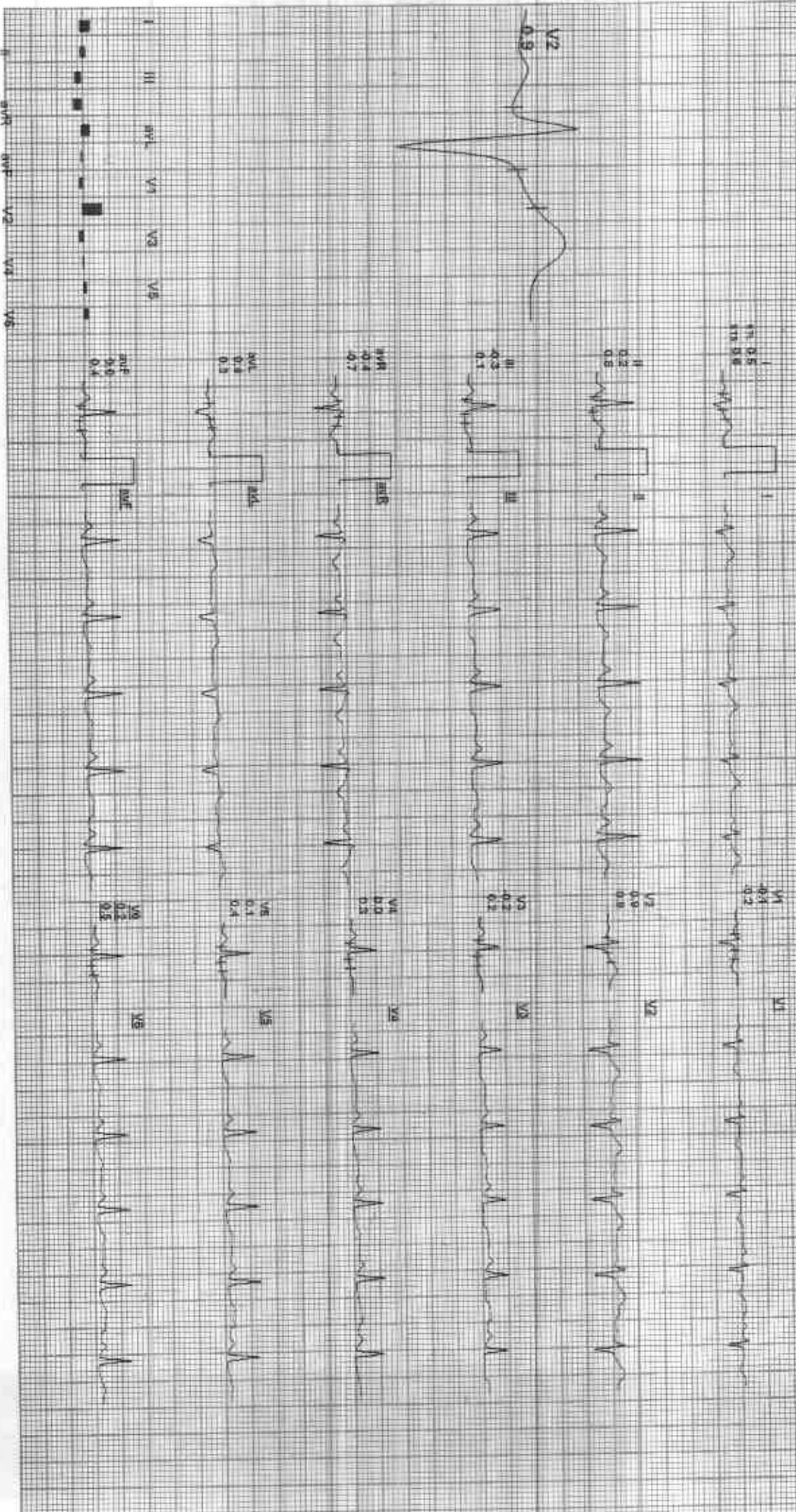

REMARKS:

(ADX_GEM1216201125)RJAhlengera

GOOD HEALTH LAB

2162427 PAJ SHARIE SHARIFA / 338 Yrs / F / 1592 Gms / 78 Kg / HR 80

Date: 11-Feb-2013 03:35:05 PM WETS: 1.0789 bpm 49% of TWR PIP: 122/60 mmHg Concluded: Microarray BLD Con: Match Dev: PT 0.05 Hz (U) 35 Hz

AX 80 015 PnsuL

BRUCE:Standing(0:31)

Extreme: 60.000 0.0 mptN 0.0%
25 mm/sec: 1.0 cm/mV

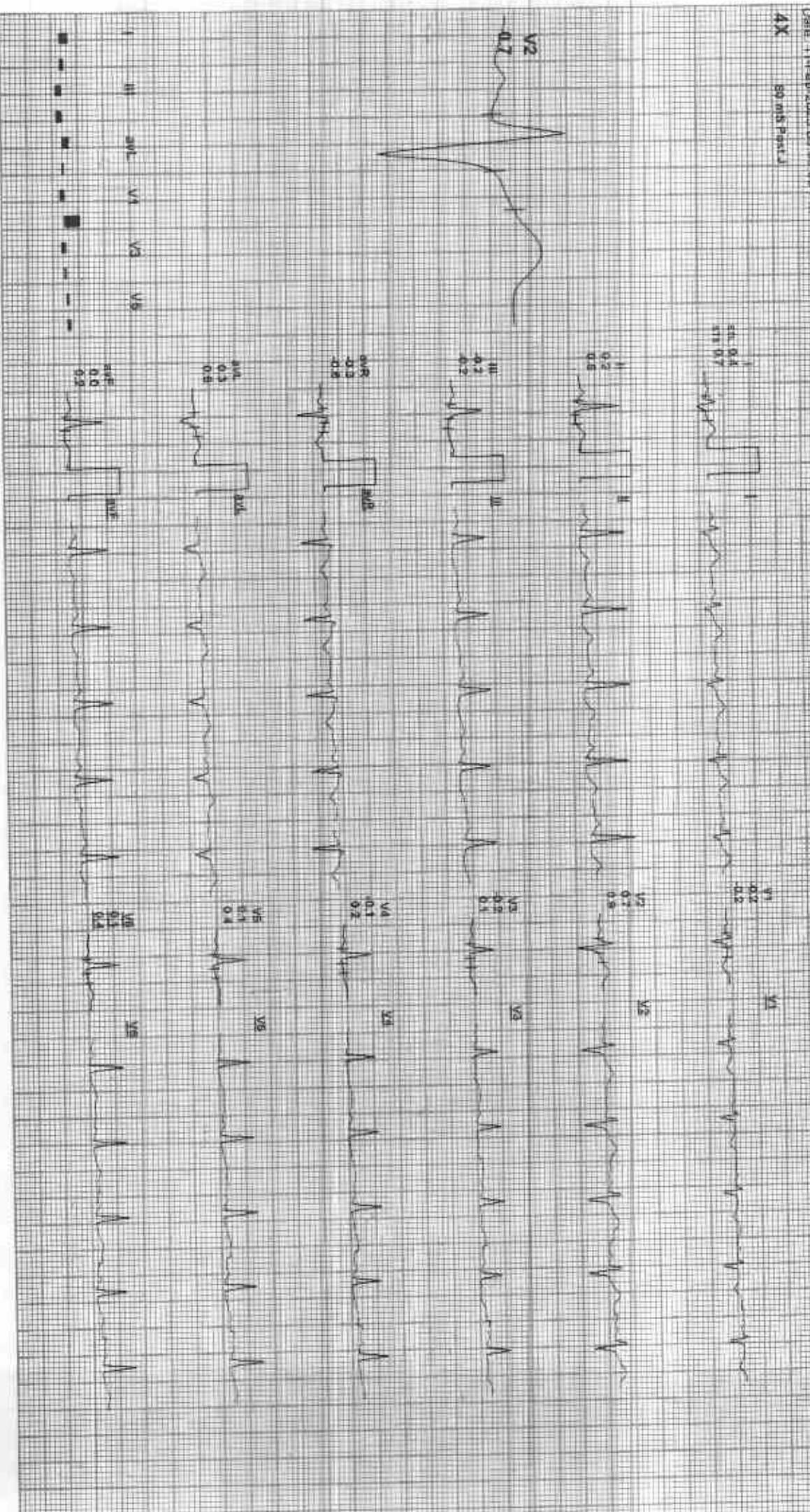

REMARKS

GOOD HEALTH LAB

212342 / RAJSHREE SHARMA / 39 YRS / F / 152 CMs / 78 Kg / HR 94

Date: 11 Feb 2023 03:35:09 PM METS: 110/84 bpm 52% of HR BP: 122/70 mmHg

Computed rhythm: BCG-Over Noisy On/Off 0.05 Hz/1.6 Hz

4X 80 mm print

E-TIME 08:00 0.0 mpm 0.0%
25 mm/Sec 1.0 Overly

BRUCE:HV(0:32)

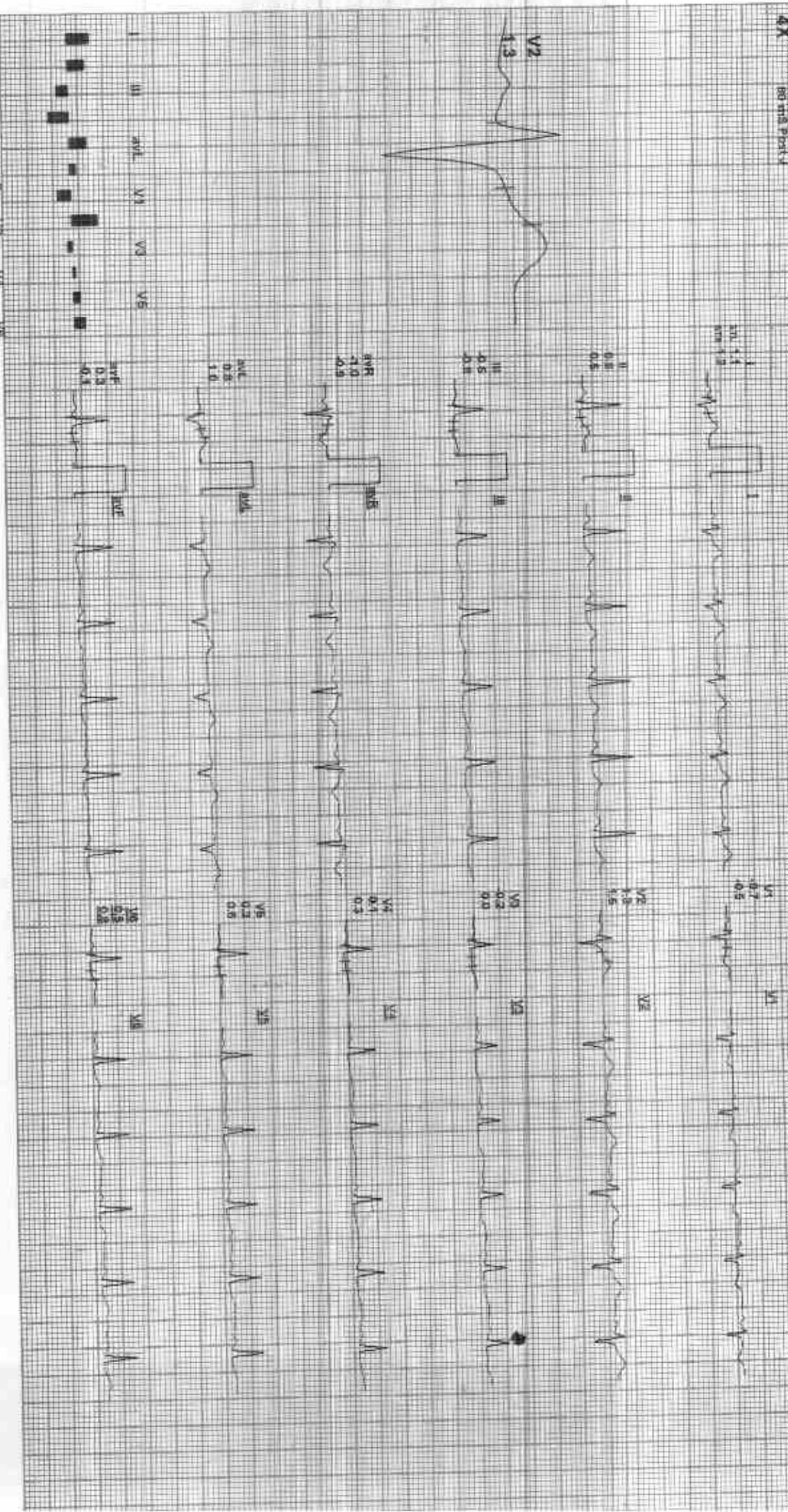

REMARKS:

(ADX_GEM216Z01125)R Allingers

GOOD HEALTH LAB

212342 / RAJSHREE SHARMA / 39 YRS / F / 162 CMS / 78 KG / HR 99

Date: 17-Feb-2023 09:36:06 PM WE 15 - 1.01 sec between leads of 12L ECG 122/70 mmHg Combined Medical SLD Care, Noida, India HR 99 bpm PR 35 ms

AX 82 ms Post V

BRUCE: Warm Up(0:38)

Estimate 99/90 0.0 -PRV 0.0%
25 mm/sec 1.0 cm/mV

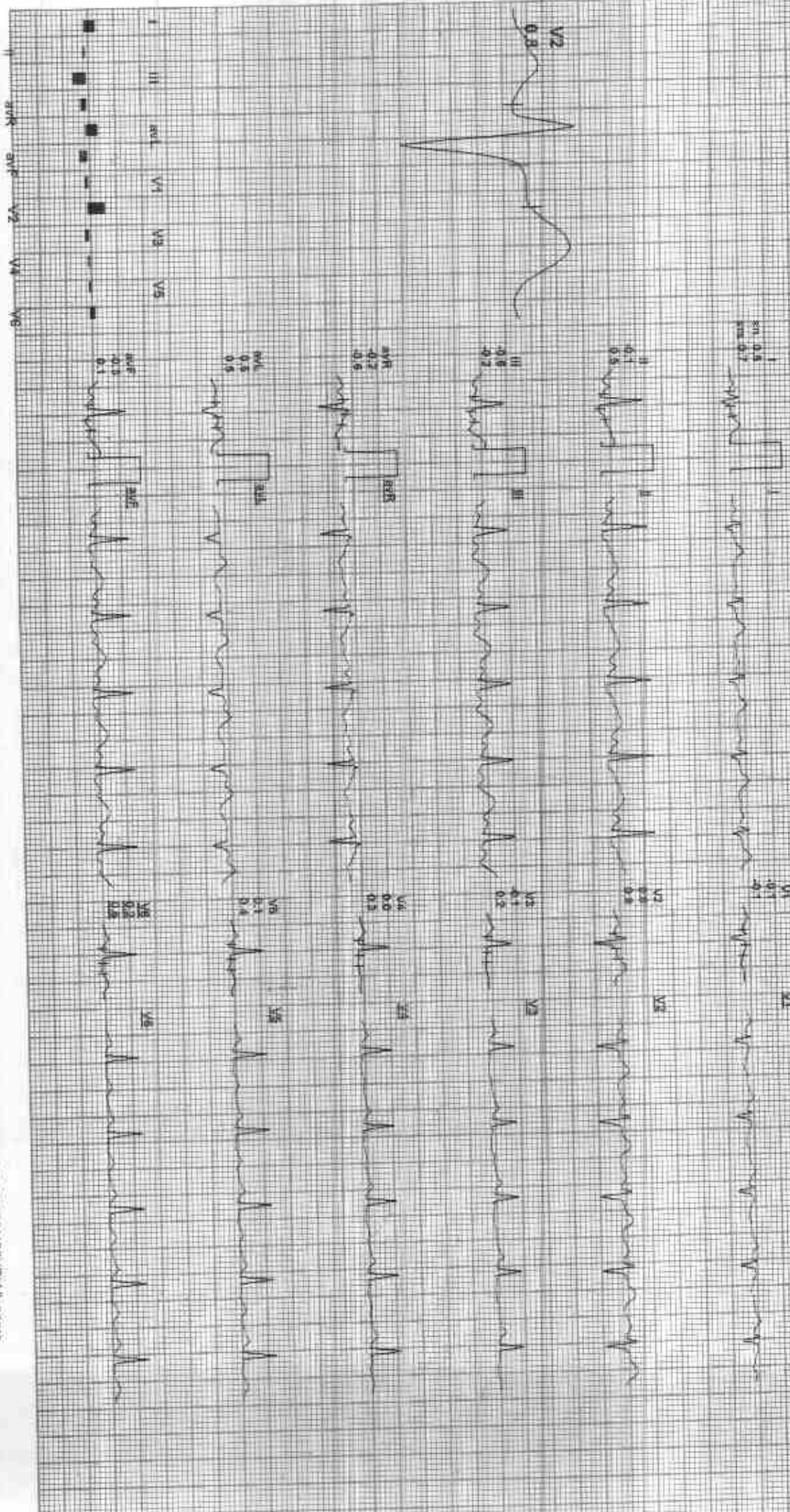

REMARKS:

GOOD HEALTH LAB

212342 / RAJSHREE SHANMUKA / 39 YRS / F / 162 cms / 79 kg / HR 99

Date: 11-Feb-2023 09:36:05 PM ME: RS 40.98 bpm 59% of THR BP: 122/70 mmHg Combined Mediam / BLS/CHL/NOBU/CP/RF 0.05 Hz/LE 3x Hz

ExStart
Estimate: 00:00 1.0 mph 0.0%

AX Board: Page 1

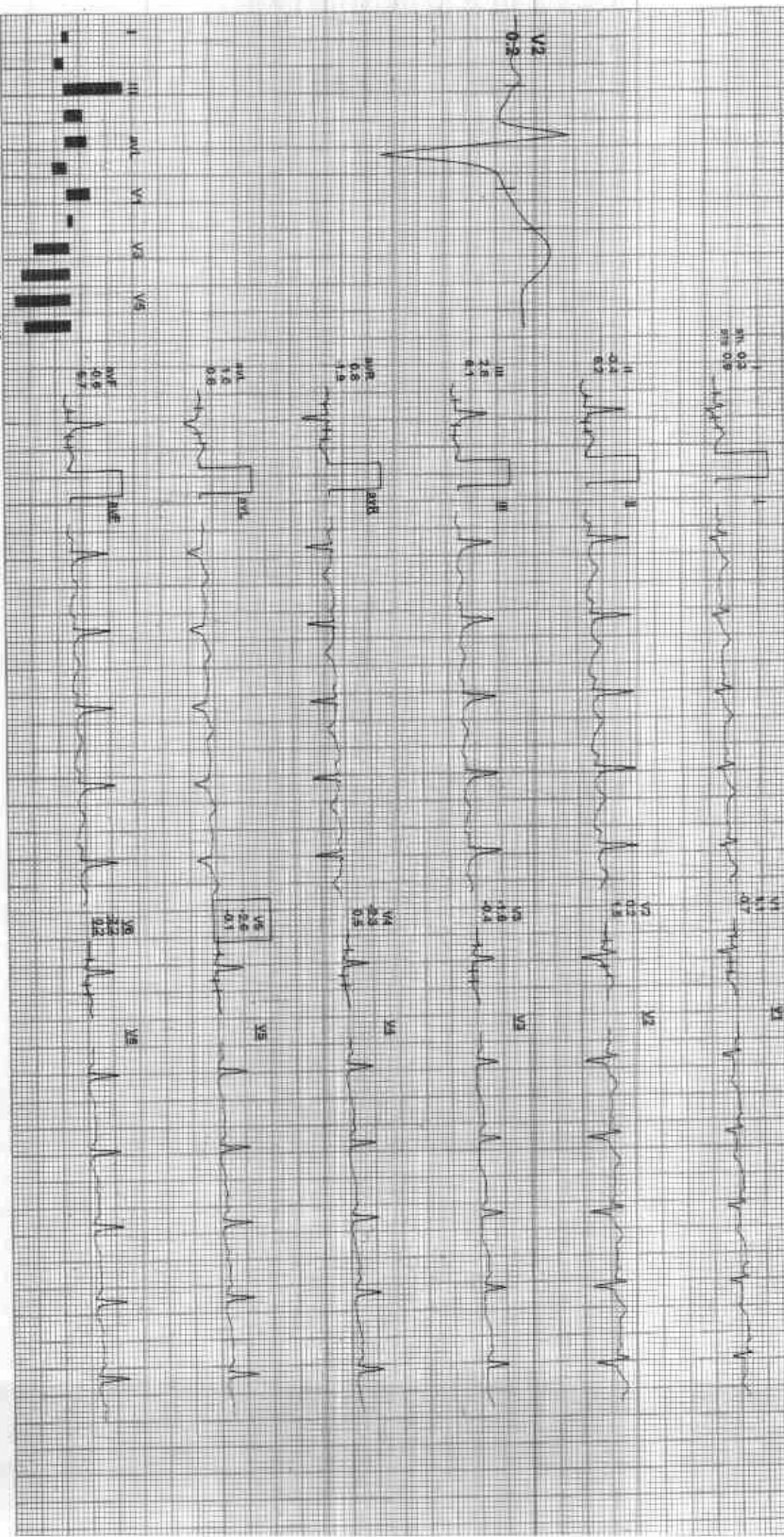

REMARKS:

(ADX_GEM216201125)(RJA)engens

GOOD HEALTH LAB

22342 / RAJSHREE SHARMA / 35 YRS F / 162 Cms / 78 Kg / HR 132

Date: 11-FEB-2023 08:35:05 PM MET: 4.7 152 bpm 79% of TPV BP: 128/80 mmHg Geomiled Mediana BLD On: Metin On: HF 0.65 Half 35 Hz

DX: NO MS PROBL

BRUCE: Stage 1(3:00)

Ex Time: 03:00 1.7 mph 10.0%
25 min/sec 1.0 c/min

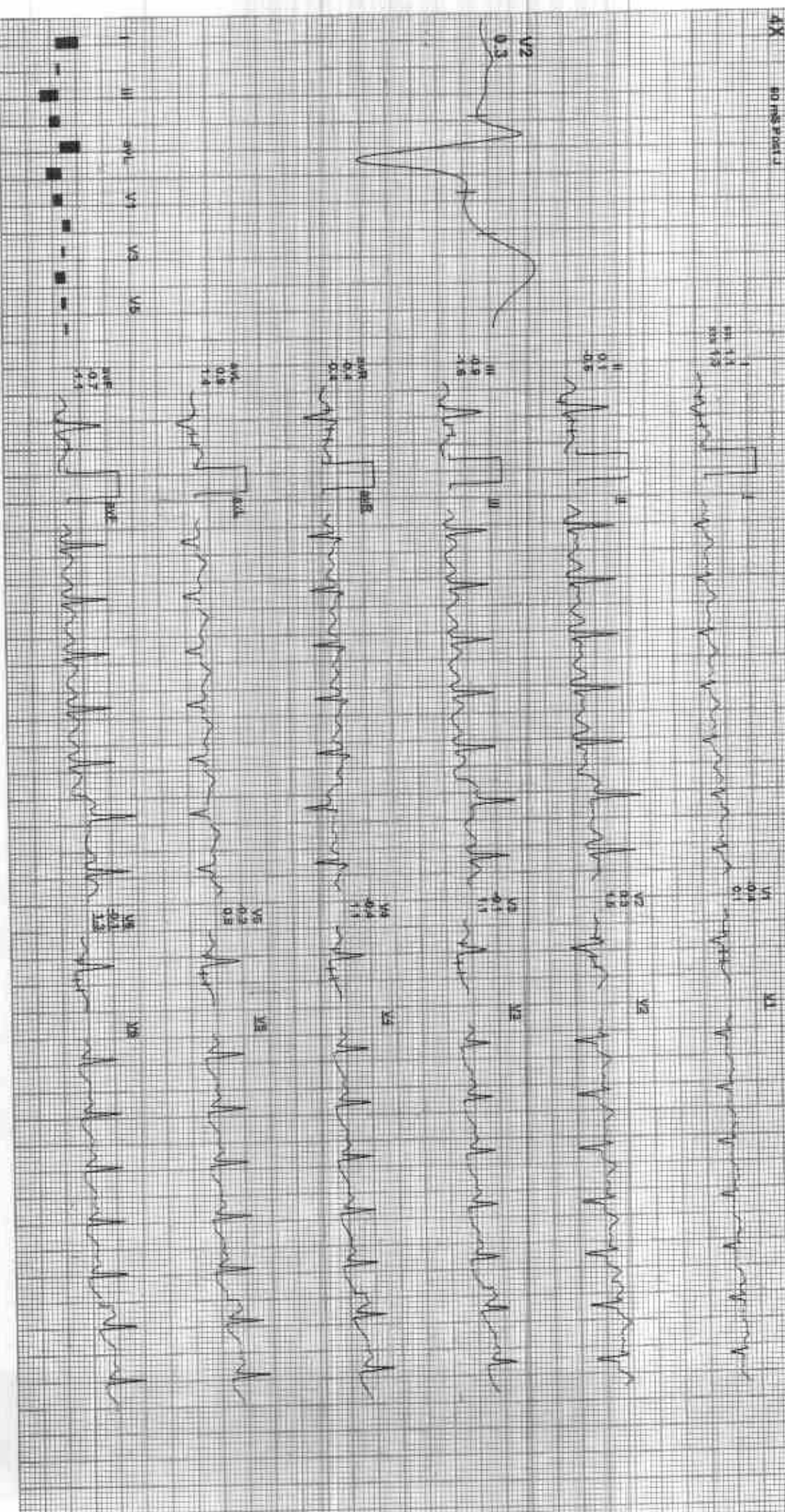

REMARKS:

(ADX_GEM216201125KRJA)empere

212342 / RAUSHREE SHARMA / 39 Yrs / F / 162 Cms / 78 Kg / HR : 148

Date: 11-Feb-2025 03:25:05 PM METS: 7.1 (48 bpm) 97% of HR BP: 104/98 mmHg Combined Medication: B.C. Chk. North Div. HF: 0.00 ICGUF: 35 Hz

4X 80ms Postly

EXTIME: 06:00 2.5 mps 12.0%
25 min/sec 1.0 cm/mV

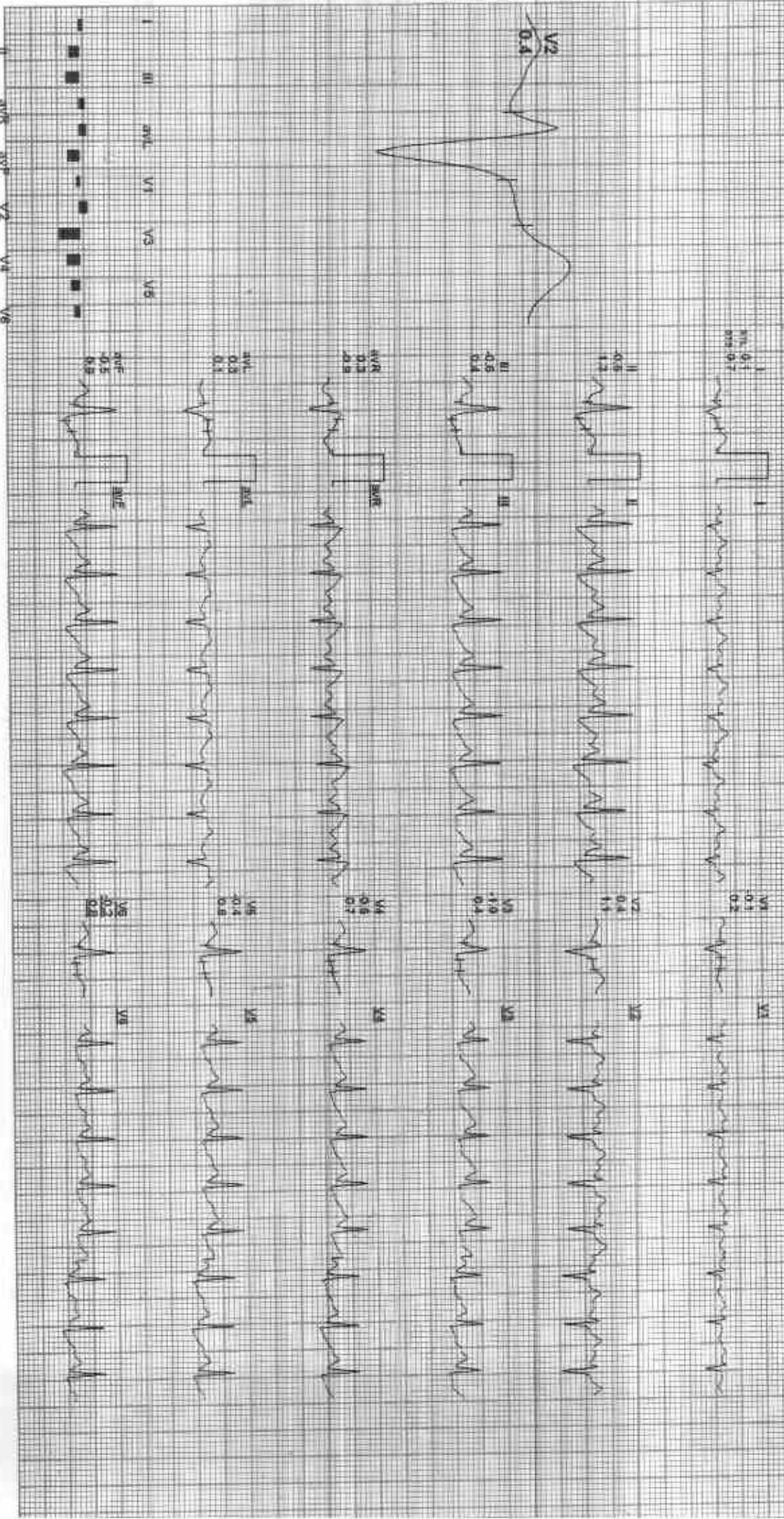

REMARKS:

GOOD HEALTH LAB

212342 / RAJ SHEEJA SHARMA / 38 YRS / F / 162 Cms / 78 Kg / HR: 147

Date: 11-Feb-2023 03:35:05 PM WETS: 7 2 147 bpm 81% rTMR SP: 190/90 mmHg Combined Modems/ BLD CAL NOKIA Om H1 0.05 Hz LF 36 Hz

ExTime: 05:07 11 min 00%
Prn num/Sec: 1.0/cmV

4X 60 mm/s (Fast)

PeakEx

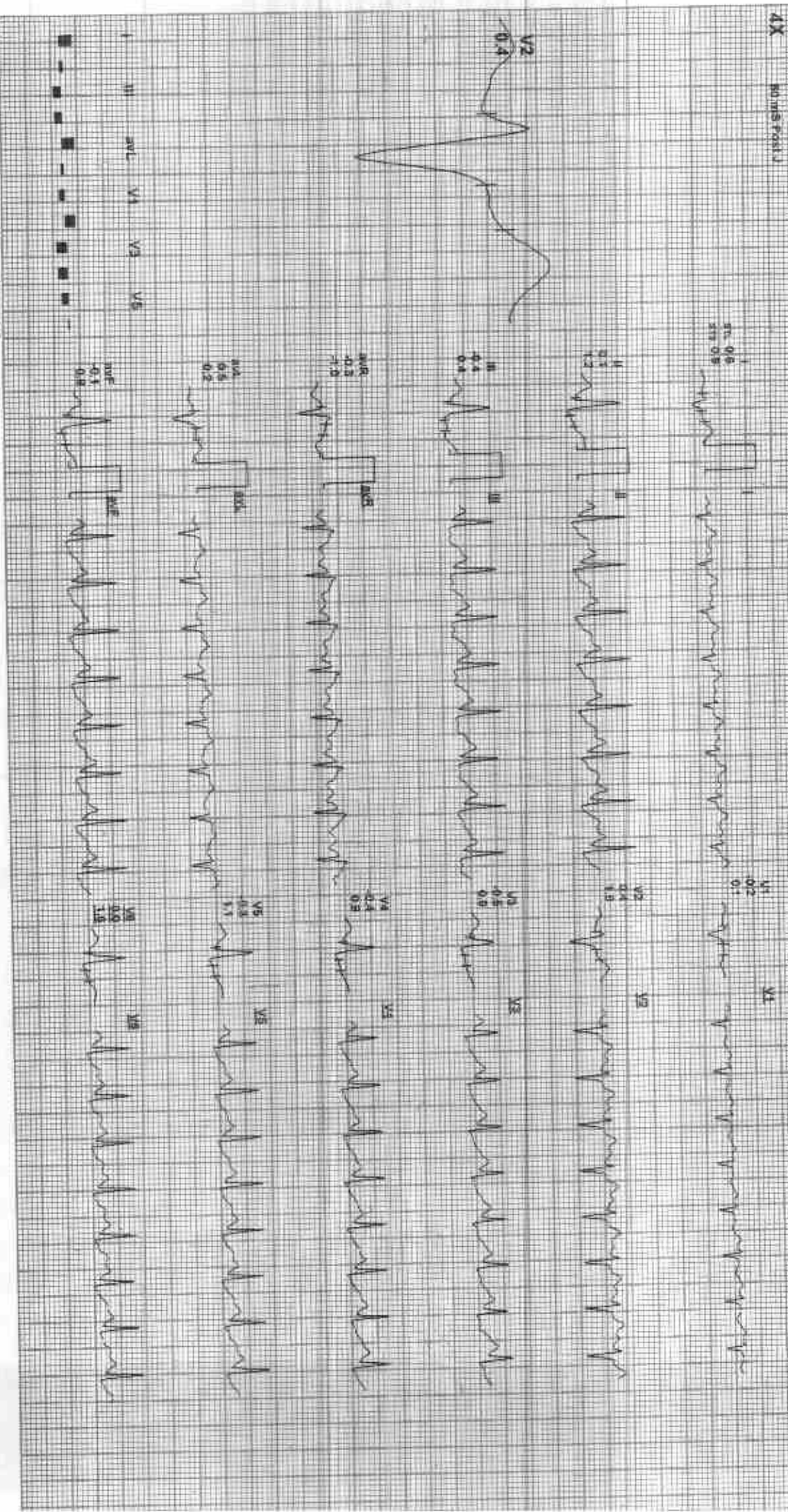

REMARKS:

GOOD HEALTH LAB

210342 / RAUSHIELE SHARMA / 39 YRS / F / 162 CM / 76 KG / HR 126

DATE TIME: 08-20-2023 03:35:05 PM METS: 117-126 bpm 70% O2 SAT: SpO2 98.00 mmHg Completed Medication: BIC CIV, NIBP CIV, HF 0.05 Hz/LF 30 Hz

AX 80 ms Post A

Recovery(1:00)

ExTime: 06:06, 1.1 msp, 0.9%
25 mm/Sec, 1.0 cm/mV

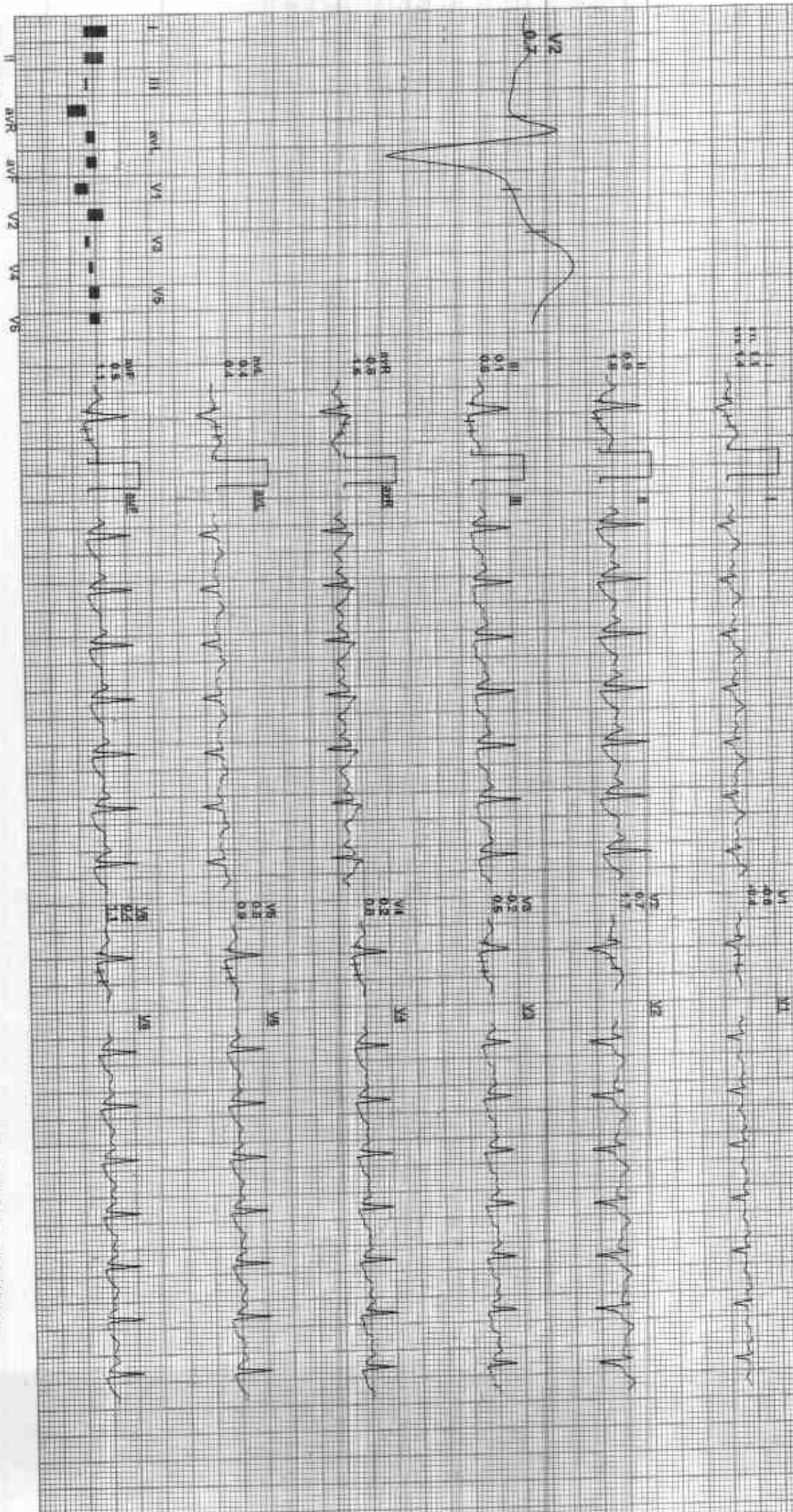

REMARKS:

(ADX_GEM216201125)(R)Mhingerre

GOOD HEALTH LAB

212382/RAJESH/REE SHARMA /39 YRS /F /162 CMS/78KG/YHR : 97

Date: 11-Feb-2023 03:26:03 PM METRS: 101.97 bpm 54% of THR Sp: 100/65 mmHg Combined Medicines: BL-C-GM-Metoh-SM-PC-0.95 Hour: 30 hr

4X 100 ms Post J

Recovery(2:00)

212382

ExTime: 06:06 0.0 mph 0.0%
25 mm/sec 1.0 cm/mv

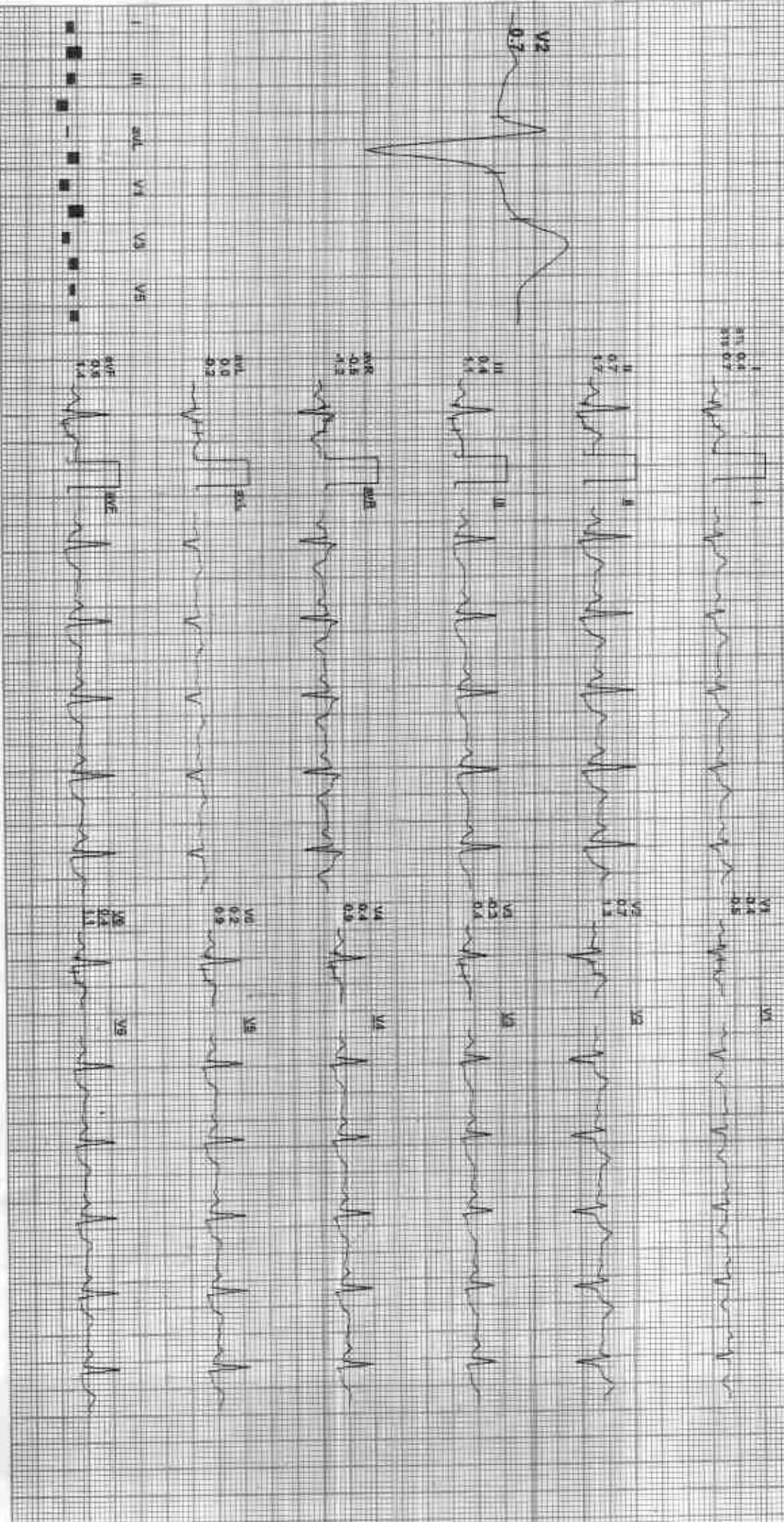

REMARKS:

GOOD HEALTH LAB

212342 / RAJSHREE SHARMA / 39 Yrs / F / 162 CMs / 78 KG / HR: 97

Date: 11-Feb-2023 03:35:15 PM METS: 1.0782 bpm 54% of HR SF: 15088 mmHg Cannul Medians-BLC Cir: Noct Div: HP 0.05 140/LF 35.4%

4X 80 mm Post I

Recovery(3:00)

ETime: 06:06 0.0 mph 0.0%
25 mmSec 1.0 CM/MS

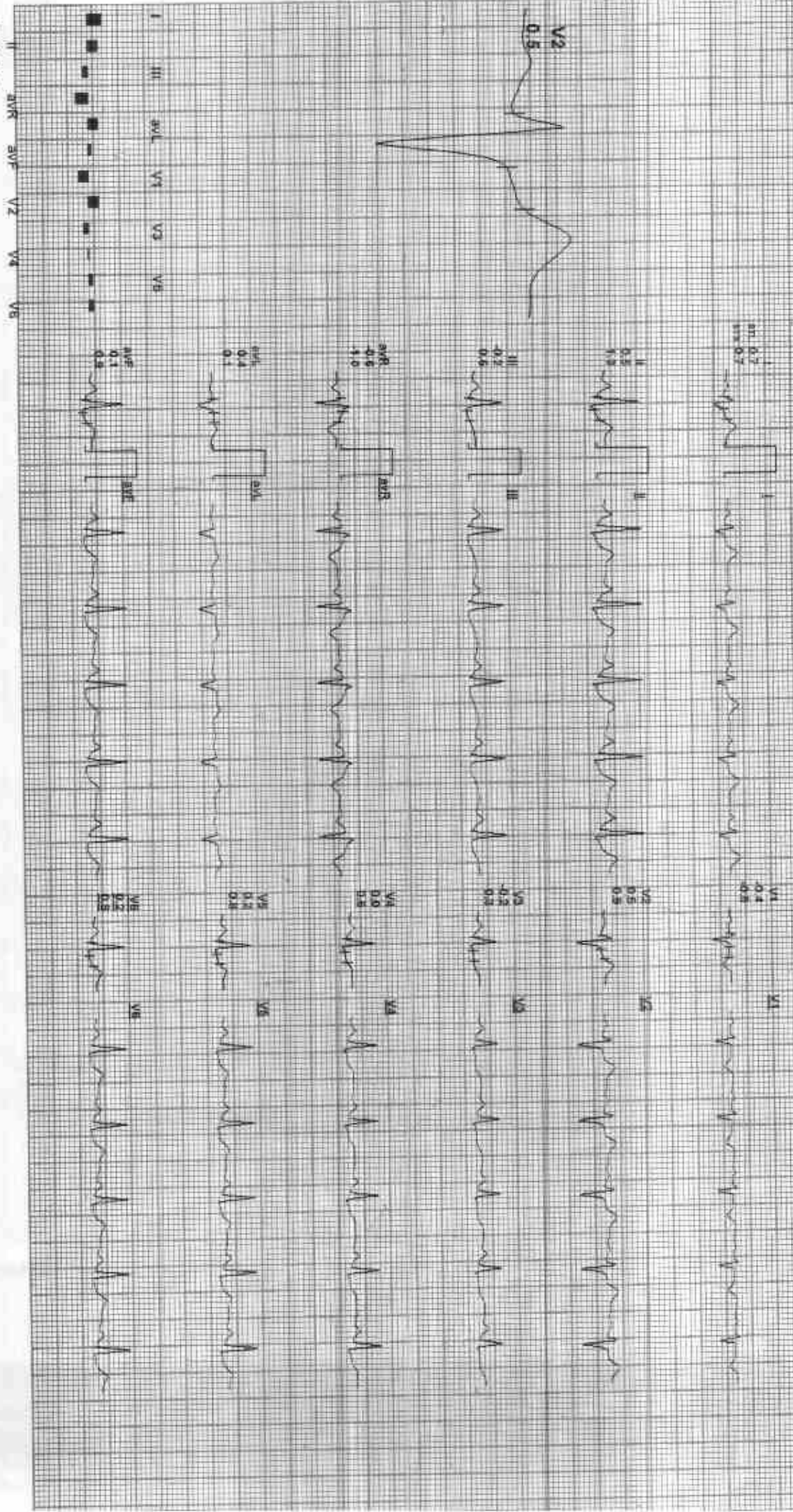

REMARKS:

GOOD HEALTH LAB

2123427 RAJSHREE SHARMA 39 Yrs / F / 162 Cms / 78 Kg / HR 98

Date: 11-Feb-2023 03:55:06 PM METS: 10.98 mmHg SpO2: 98.8% Compl: 15.88 mmHg Col: 1.00 mmHg

AX Int. res Post V

Recovery(4:00)

EXTime: 08:06 0.0 mpt 0.0%
24 min Sec: 1.00 Geniv

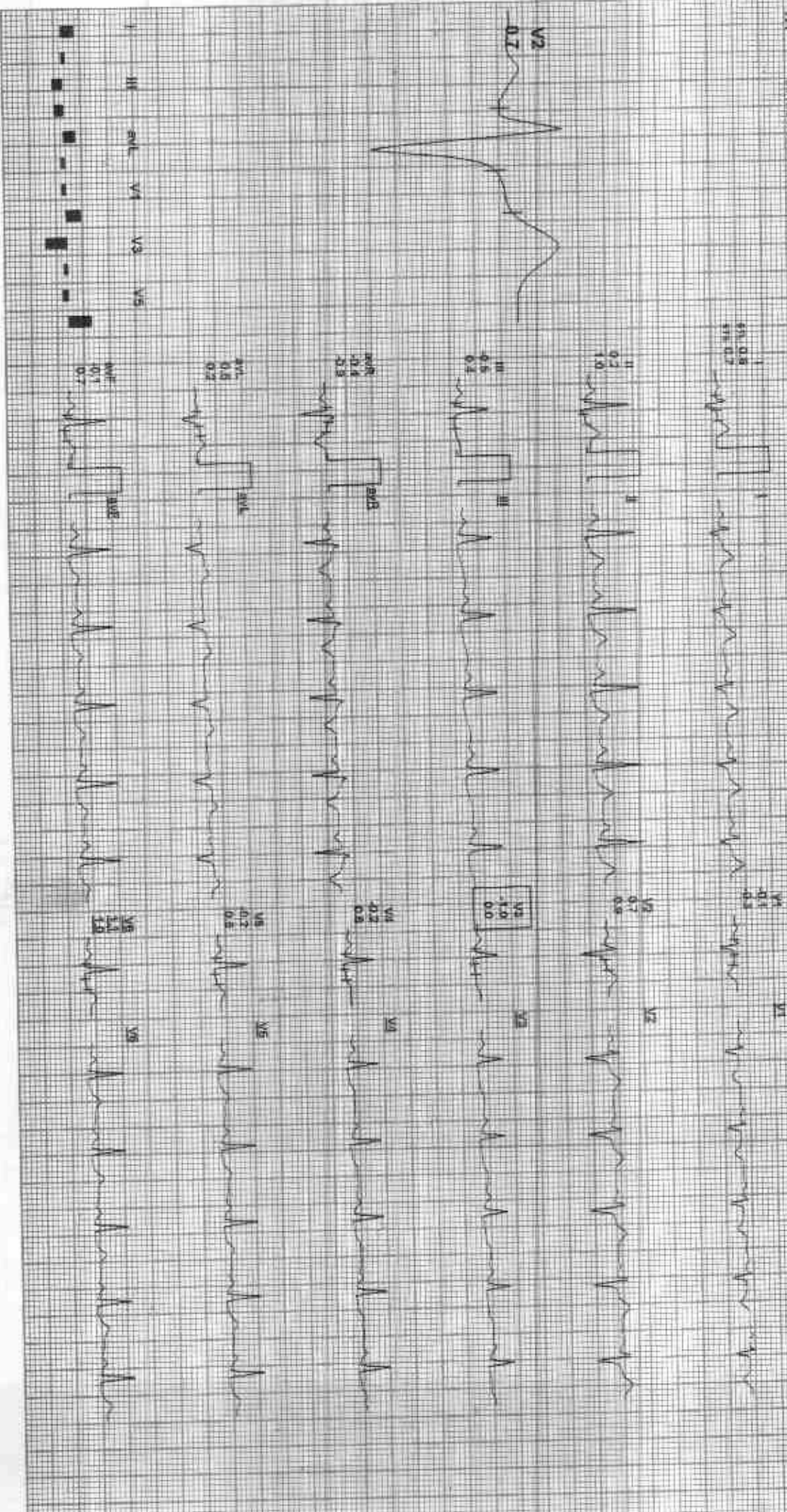

REMARKS:

GOOD HEALTH LAB

Recovery(5:00)

212342 / RAJESHREE SHARMA / 39 Yrs / F / 162 CMs / 78 KG / HR 97

Date: 11 Feb 2024 03:25:05 PM Wt: 75.10 / 97 bpm B/M of T/H - BP: 130/90 mmHg Combined Modem - Sync Modem On HF 0.05 Hz 35 Hz

ExTime: 08:08 0.0 rpn, 0.0%
23 m/Sec 1.0 Cal/cm

4X 30 mts Post-I

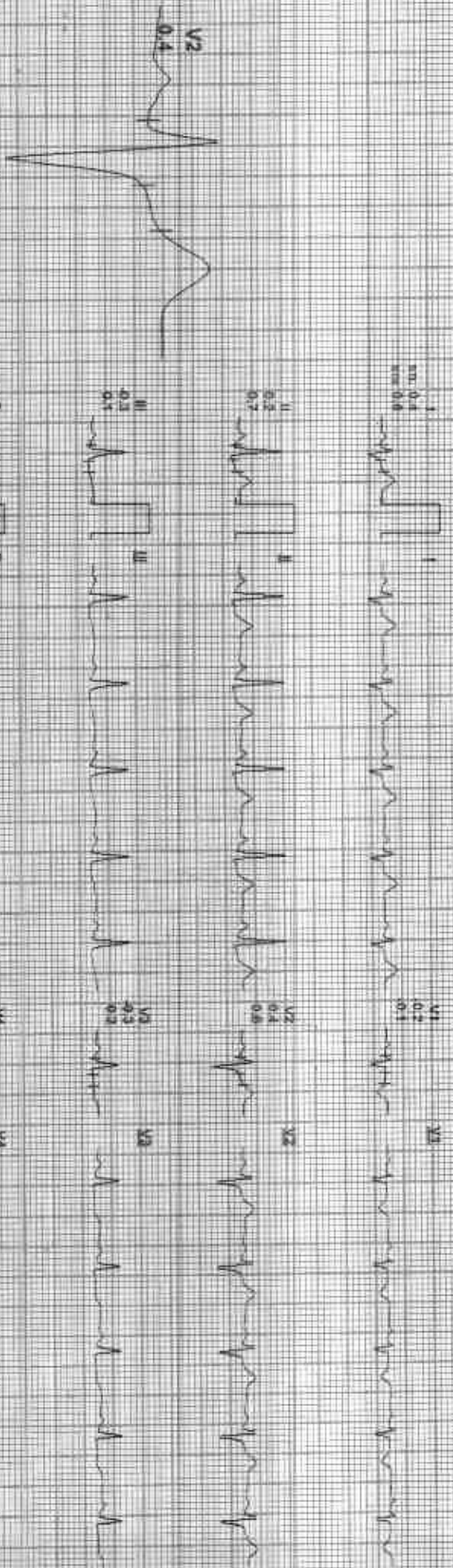

REMARKS:

GOOD HEALTH LAB

212342 / RAUSHIE SHAWA / 39 YRS / F / 162 Cms / 78 Kg / HR 63

Date: 11-Feb-2023 03:55:00 PM I II III AVR AVL AVF V1 V2 V3 V4 V5 V6

Average

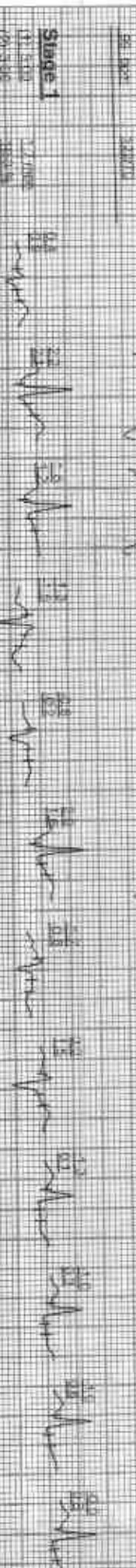
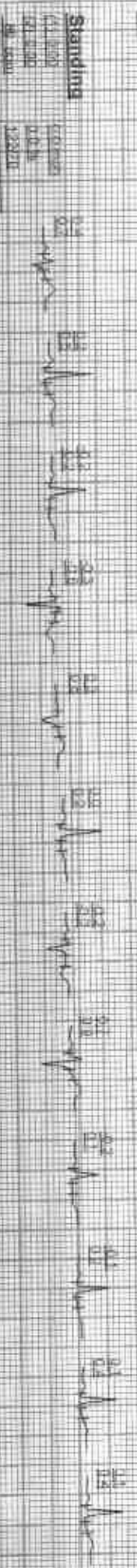

11.5.10
On-site
11833003

GOOD HEALTH LAB

212342 / RAASHREE SHARMA / 39 Yrs / F / 162 Cms / 78 Kg / HR 63

Date: 11-Feb-2023 03:55:05 PM | I | II | aVR | aVL | aVF | V1 | V2 | V3 | V4 | V5 | V6

Average

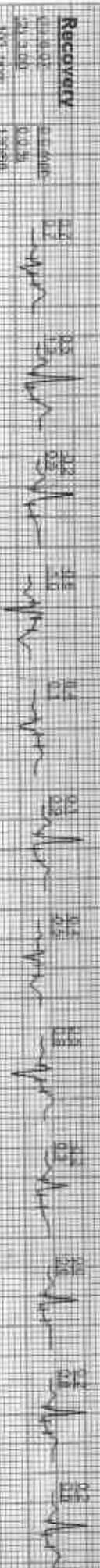

GOOD HEALTH LAB

Average

212349 JRAJSHPRE SHARMA / 39 yrs / 7' 162 cms / 78 kg / HR 63

Date: 11 Feb 2023 03:55:06 PM

Recovery



Recovery





GOOD HEALTH LAB

RAMAKRISHNA HOSPITAL

(UNIT OF DR. L.K. BHARGAVA & SONS HUF)



Name: RAJSHREE SHRMA		Patient Report	
Age : 39 Years	Gender: Female	PID: 15	Sample Mode: Whole Blood
Dr. Name: DR YASH		Sequence ID: 202302110010	

Run Date: 11/02/2023

Printed ON: 11/02/2023 01:50:35 pm

Parameter	Result	Flags	Units	Limits
WBC	10.1	H	$\times 10^3 / \mu\text{L}$	4-10
LYMP#	2.4		$\times 10^3 / \mu\text{L}$	1-5
MID#	0.6		$\times 10^3 / \mu\text{L}$	0.1-1.5
GRAN#	7.1	H	$\times 10^3 / \mu\text{L}$	2-7
LYMP%	24.5		%	20-40
MID%	6.4		%	3-15
GRAN%	69.1	H	%	40-60
RBC	3.65	L	$\times 10^6 / \mu\text{L}$	3.8-4.8
HGB	11.4	L	g/dL	12-15
HCT	35.3	L	%	36.1-44.3
MCV	96.7		fL	83-103
MCH	31.2		pg	27-32
MCHC	32.2		g/dL	31.5-34.5
RDW-CV	15.5	H	%	11.6-15.4
RDW-SD	39.5		fL	39-46
PLT	410		$\times 10^3 / \mu\text{L}$	150-410
MPV	7.2		fL	5.9-12.3
PCT	0.295		%	0.22-0.44
PDW	16.1		%	8.3-25
PLCR	17.6		%	16.3-36.3
PLCC	72.1		$\times 10^3 / \mu\text{L}$	--

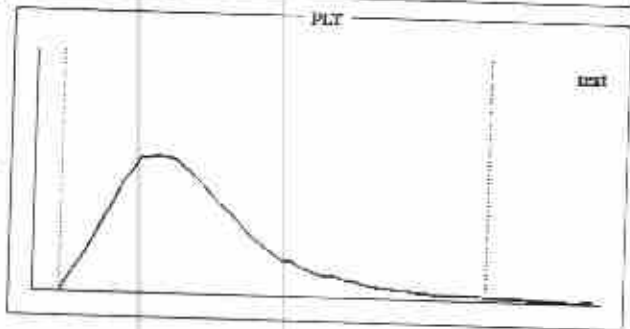
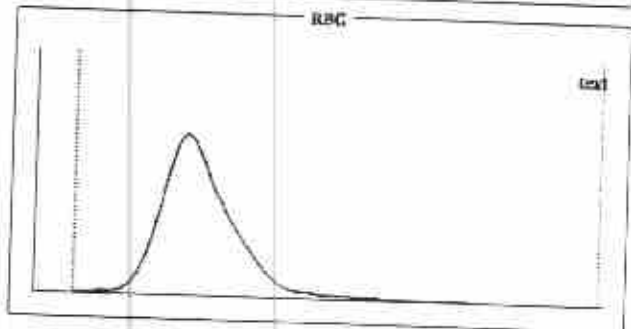
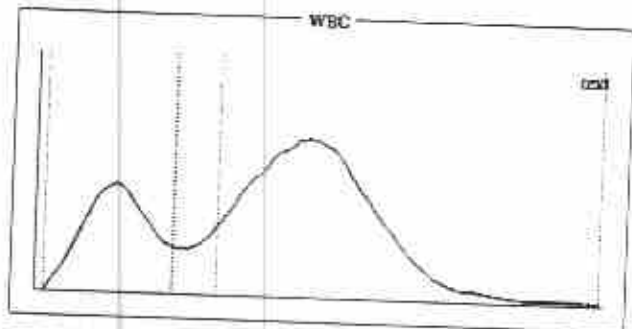

Histogram Flags:

?Monocytosis, ?Leukocytosis, ?Granulocytosis, ?Normocytic Anemia

Comments:

Signature of Technician

Conditions of Reporting :

We use best of the kits from International Market & the quality control is done by putting up Fresh standard/Control with each running. The reported result are for information and for interpretation of the Referring Doctor only. Results of tests may vary from laboratory to laboratory and also in some parameters time to time for the same patient. This report is not valid for any medico-legal purposes. Result of card test are limited by time of Reading the card.

Dr. Preeti Pathak
MD (Pathology)
Reg. No. - 24703/15880

Dr. Preeti Pathak, MD. (Path.)
Reg. 24703/15880

Signature of Pathologist

257-A, Sheela Chaudhary Road, Talwandi, KOTA-5 (Raj.)

Tel 0744-3562955, Mob.: 9414227325, 9610209797 | E-mail : rxkota@gmail.com



GOOD HEALTH LAB

RAMAKRISHNA HOSPITAL

(UNIT OF DR. L.K. BHARGAVA & SONS HUF)



PATIENT'S NAME: RAJ SHREE SHARMA

AGE/SEX : 39 Years/Female

LAB NO. : 0183

DATE : 11/02/2023

REF. BY : Dr. YASH BHARGAVA

BIO-CHEMISTRY

Test Name	Test Results	Normal Range	
Serum Total Protein A/G Ratio			
Total Proteins	7.10 g/dL	6.0-8.5	
Albumin	4.30 g/dL	3.4-5.0	
Globulin	2.80 g/dL	2.3-3.5	
A/G Ratio	1.53:1	1.0-2.3	
Serum Bilirubin			
Test	Test Value	Unit	Typical Reference
Interval			
Total Bilirubin	0.60	mg/dL	0.0 - 1.0
Direct Bilirubin	0.10	mg/dL	0.0 - 0.25
Indirect Bilirubin	0.50	mg/dL	0.2 - 1.0

Signature of Technician

Conditions of Reporting :

We use best of the kits from international Market & the quality control is done by putting up Fresh standard/Control with each running.
The reported result are for information and for interpretation of the Referring Doctor only.
Results of tests may vary from laboratory to laboratory and also in some parameters time to time for the same patient.
This report is not valid for any medico-legal purposes.
Result of card test are limited by time of Reading the card.

257-A, Sheela Chaudhary Road, Talwandi, KOTA-5 (Raj.)

Tel 0744-3562955, Mob.: 9414227325, 9610209797 | E-mail : rxkota@gmail.com

Dr. Preeti Pathak
Reg. No. - 24703/15880

Dr. Preeti Pathak, MD. (Path.)
Reg. 24703/15880

Signature of Pathologist



GOOD HEALTH LAB

RAMAKRISHNA HOSPITAL

(UNIT OF DR. L.K. BHARGAVA & SONS HUF)



PATIENT'S NAME: RAJ SHREE SHARMA

AGE/SEX : 39 Years/Female

LAB NO. : 0183

DATE : 11/02/2023

REF. BY : Dr. YASH BHARGAVA

CLINICAL PATHOLOGY

Urine-Routine Examination

PHYSICAL & CHEMICAL		REFERENCE VALUE
Colour	: Pale Yellow	
Apperance	: Clear	Clear
Reaction (pH)	: 1.013	4.5 - 6.5
Sp. Gravity	: Q.N.S.	1.000 - 1.035
Albumin	: Nil	Negative
Glucose	: Nil	Negative
<u>MICROSCOPIC</u>		
RBC	: Absent	1-2 /HPF
WBC	: Absent	1-2 /HPF
Epit. Cells	: Absent	1-2 /HPF
Crystals	: Nil	
Cast	: Nil	
Other	: Nil	

Signature of Technician

Conditions of Reporting :

We use best of the kits from international Market & the quality control is done by putting up Fresh standard/Control with each running.

The reported result are for information and for interpretation of the Referring Doctor only.

Results of tests may vary from laboratory to laboratory and also in some parameters time to time for the same patient.

This report is not valid for any medico-legal purposes.

Result of card test are limited by time of Reading the card.

257-A, Sheela Chaudhary Road, Talwandi, KOTA-5 (Raj.)

Tel 0744-3562955, Mob.: 9414227325, 9610209797 | E-mail : rxkota@gmail.com

Dr. Preeti Pathak, MD. (Path.)
Reg. No. - 24703/15880

Dr. Preeti Pathak, MD. (Path.)
Reg. 24703/15880

Signature of Pathologist



GOOD HEALTH LAB

RAMAKRISHNA HOSPITAL

(UNIT OF DR. L.K. BHARGAVA & SONS HUF)



PATIENT'S NAME: **RAJ SHREE SHARMA**

AGE/SEX : **39 Years/Female**

LAB NO. : **0183**

DATE : **11/02/2023**

REF. BY : **Dr. YASH BHARGAVA**

CHEMILUMINECENCE BY CENTAUR CP

TEST	OBSERVED VALUE	NORMAL RANGE
Tri Iodothyronine (T3)	0.85 ng/ml	0.60-1.81 ng/ml
Total Thyronine (T4)	6.55 ug/dl	3.20-12.6 ug/dl
Thyroid Stimulating Hormone (TSH)	2.75 uIU/ml	Adults: 0.5 - 5.50 uIU/ml 1- 30 days : 0.52 - 16.00 1mo - 5yrs: 0.46 - 8.10 6 - 18 yrs : 0.36 - 6.00

SUMMARY:

T3 & T4 : Primary malfunction of the thyroid gland may result in excessive (hyper) or below normal (hypo) release of

----- T3 &T4. Disease in any portion of the thyroid - pituitary-hypothalamus system may influence the levels of

T3 & T4.

T4 levels are sensitive and superior indicator of hypothyroidism.

T3 levels better define hyperthyroidism , is an excellent indicator of the ability of thyroid to respond to both stimulatory and suppressive tests.

TSH : Circulating TSH levels are important in evaluating thyroid function. TSH is used in the differential diagnosis

----- of primary (thyroid) from secondary (pituitary) and tertiary (hypothalamus) hypothyroidism. In primary

hypothyroidism, TSH levels are elevated, while in secondary and tertiary hypothyroidism, TSH levels are low.

In primary hyperthyroidism, T3 & T4 levels are elevated and low or undetectable TSH.

Dr. Preeti Pathak
Reg. No. 24703/15880

Dr. Preeti Pathak, MD. (Path.)
Reg. 24703/15880

Signature of Pathologist

Signature of Technician

Conditions of Reporting :

We use best of the kits from international Market & the quality control is done by putting up Fresh standard/Control with each running.
The reported result are for information and for interpretation of the Referring Doctor only
Results of tests may vary from laboratory to laboratory and also in some parameters time to time for the same patient.
This report is not valid for any medico-legal purposes.
Result of card test are limited by time of Reading the card.

257-A, Sheela Chaudhary Road, Talwandi, KOTA-5 (Raj.)

Tel 0744-3562955, Mob.: 9414227325, 9610209797 | E-mail : rxkota@gmail.com



GOOD HEALTH LAB

RAMAKRISHNA HOSPITAL

(UNIT OF DR. L.K. BHARGAVA & SONS HUF)



PATIENT'S NAME: RAJ SHREE SHARMA

AGE/SEX : 39 Years/Female

LAB NO. : 0183

DATE : 11/02/2023

REF. BY : Dr. YASH BHARGAVA

OTHER

Glycosylated Hb (HbA1C)

TEST	VALUE	REFERENCE VALUE
HBA1C	5.4 %	Excellent Control < 5.5% Good Control : 5.5 to 7.00% Fair Control : 7.00 to 8.00% Poor Control : > 8.0 %

NOTE :- HbA1C is done on the spot with the latest Nycocard Reader 2, a test based on spectral reflectance. The assay used here is boronate affinity. Remember, the HbA1C is not the same as the glucose level. It is far superior to the blood glucose reading & it gives an average reading for the past 8-12 weeks.

ORGAN PANEL

Lipid Profile

TEST	TEST VALUE	UNIT	NORMAL VALUE
Serum Cholesterol	180.0	mg/dL	130-200 mg%
Triglyceride	102.0	mg/dL	Up to 150 mg%
HDL Cholesterol	40.0	mg/dL	30-70 mg%
LDL Cholesterol	118.0	mg/dL	Up to 150 mg%
VLDL Cholesterol	22.0	mg/dL	Up to 80 mg %
Total Cholesterol/HDL Ratio	4.55		0.0-4.97
LDL/HDL Cholesterol Ratio	2.95		0.0-3.55

Signature of Technician

Conditions of Reporting :

We use best of the kits from international Market & the quality control is done by putting up Fresh standard/Control with each running. The reported result are for information and for interpretation of the Referring Doctor only.

Results of tests may vary from laboratory to laboratory and also in some parameters time to time for the same patient.

This report is not valid for any medico-legal purposes.

Result of card test are limited by time of Reading the card.

257-A, Sheela Chaudhary Road, Talwandi, KOTA-5 (Raj.)

Tel 0744-3562955, Mob.: 9414227325, 9610209797 | E-mail : rxkota@gmail.com

Dr. Preeti Pathak
Dr. Preeti Pathak, MD. (Path.)
Reg. 24703/15880

Signature of Pathologist



GOOD HEALTH LAB

RAMAKRISHNA HOSPITAL

(UNIT OF DR. L.K. BHARGAVA & SONS HUF)



PATIENT'S NAME: RAJ SHREE SHARMA

AGE/SEX : 39 Years/Female

LAB NO. : 0183

DATE : 11/02/2023

REF. BY : Dr. YASH BHARGAVA

HAEMATOTOLOGY

Test Name	Test Results	Normal Range
Blood Group Rh Factor		
TEST	RESULT	
BLOOD GROUP	= O	
Rh FACTOR	= POSITIVE	
ESR	10 MM in 1st hr.	0-20 MM in 1st hr.

BIO-CHEMISTRY

Test Name	Test Results	Normal Range
Blood Sugar Fasting	87.00 mg/dL	70.00-110.00 mg/dL
Serum for Gamma Glutamyl Transferase	31.00 U/L	9.00-52.00 U/L
Serum Alkaline Phosphatase	116.00 IU/L	0.00-270.00 IU/L
URIC ACID	4.9 mg/dl	2.3 - 6.1 (Female) 3.6 - 8.2 (Male)
Aspartate-Aminotransferase (AST/SGOT)	22.00 IU/L	0.00-38.00 IU/L
Alanine-Aminotransferase (ALT/SGPT)	19.00 IU/L	0.00-40.00 IU/L
BUN	16.00 mg/dL	15.00-45.00 mg/dL
Creatinine	0.72 mg/dL	0.70-1.30 mg/dL
Blood Sugar PP 2 Hours	110.00 mg/dL	75.00-140.00 mg/dL

Signature of Technician

Conditions of Reporting :

We use best of the kits from international Märkel & the quality control is done by putting up Fresh standard/Control with each running. The reported result are for information and for interpretation of the Referring Doctor only. Results of tests may vary from laboratory to laboratory and also in some parameters time to time for the same patient. This report is not valid for any medico-legal purposes. Result of card test are limited by time of Reading the card.

257-A, Sheela Chaudhary Road, Talwandi, KOTA-5 (Raj.)

Tel 0744-3562955, Mob.: 9414227325, 9610209797 | E-mail : rxkota@gmail.com

Dr. Preeti Pathak
Reg. 24703/15880

Dr. Preeti Pathak, MD. (Path.)
Reg. 24703/15880

Signature of Pathologist



GOOD HEALTH LAB RAMAKRISHNA HOSPITAL

(UNIT OF DR. L.K. BHARGAVA & SONS HUF)



PATIENT'S NAME: RAJ SHREE SHARMA

AGE/SEX : 39 Years/Female

LAB NO. : 0183

DATE : 11/02/2023

REF. BY : Dr. YASH BHARGAVA

RADIO-DIAGNOSIS

X-RAY CHEST PA VIEW

1. Both the lung fields are clear. Bronchovascular markings are within normal limits.
2. Both the hilar shadows are of normal size and shape, density.
3. Heart shadows appears central, normal in size and shape.
4. Trachea is in midline.
5. Both the domes of diaphragm are clear and sharp.
6. Both the C.P. angles are clear.
7. Bony cage and soft tissue shadows are normal.

IMPRESSION : Normal chest radiograph.

=====

Jyoti
 Dr. Jyoti
 M.B.B.S., D.M.D.

Preeti Pathak
 Dr. Preeti Pathak
 (Pathology)
 Reg. No. - 24703/15880

Signature of Technician

Conditions of Reporting :

We use best of the kits from international Market & the quality control is done by putting up Fresh standard/Control with each running.
 The reported result are for information and for interpretation of the Referring Doctor only
 Results of tests may vary from laboratory to laboratory and also in some parameters time to time for the same patient.
 This report is not valid for any medico-legal purposes.
 Result of card test are limited by time of Reading the card.

257-A, Sheela Chaudhary Road, Talwandi, KOTA-5 (Raj.)

Tel 0744-3562955, Mob.: 9414227325, 9610209797 | E-mail : rxkota@gmail.com

Dr. Preeti Pathak, MD. (Path.)
Reg. 24703/15880

Signature of Pathologist



GOOD HEALTH LAB RAMAKRISHNA HOSPITAL

(UNIT OF DR. L.K. BHARGAVA & SONS HUF)



PATIENT'S NAME: RAJ SHREE SHARMA

AGE/SEX : 39 Years/Female

LAB NO. : 0183

DATE : 11/02/2023

REF. BY : Dr. YASH BHARGAVA

ULTRA SONOGRAPHY

SONOGRAPHY FOR WHOLE ABDOMEN

LIVER: Appears normal in size, non-tender with smooth & regular contour. Parenchymal echopattern appears homogeneous. The IHBR & hepatic vein radicals are not dilated. No Evidence of focal echopoor / echorich lesion. Portal vein diameter is normal 10 mm. Lumen appears echofree with normal wall echoes. CBD diameter is normal 03 mm.

GALL BLADDER: Gall bladder is physiologically distended & is normal in size, shape & contour. Walls are smooth & regular with Normal thickness. There is no evidence of cholelithiasis. The Murphy's sign is negative.

PANCREAS: Normal in size, shape, contour there is no evidence of focal lesion. Pancreatic duct is not dilated. Pancreatic substance show homogeneous parenchymal echopattern. Paraortic lymph nodes & SMA appear normal.

SPLEEN: Normal in size & echopattern. Vessels seen in Splenic hilum are not dilated.

KIDNEYS: Appear normal in size, shape, position, contour, cortical echogenicity & pelvi calyceal system. The corticomedullary demarkation is fair & ratio appears normal. There is no evidence of hydronephrosis / nephrolithiasis.

Size right kidney 100 mm. X 77 mm.

Size left kidney 101 mm. X 78 mm.

Signature of Technician

Conditions of Reporting :

We use best of the kits from international Market & the quality control is done by putting up Fresh standard/Control with each running. The reported result are for information and for interpretation of the Referring Doctor only. Results of tests may vary from laboratory to laboratory and also in some parameters time to time for the same patient. This report is not valid for any medico-legal purposes. Result of card test are limited by time of Reading the card.

257-A, Sheela Chaudhary Road, Talwandi, KOTA-5 (Raj.)

Tel 0744-3562955, Mob.: 9414227325, 9610209797 | E-mail : rxkota@gmail.com

Dr. Preeti Pathak, MD. (Path.)
Reg. 24703/15880

Signature of Pathologist



GOOD HEALTH LAB RAMAKRISHNA HOSPITAL

(UNIT OF DR. L.K. BHARGAVA & SONS HUF)



PATIENT'S NAME: **RAJ SHREE SHARMA**

AGE/SEX : **39 Years/Female**

LAB NO. : **0183**

DATE : **11/02/2023**

REF. BY : **Dr. YASH BHARGAVA**

URINARY BLADDER: Bladder walls are smooth & normal in thickness.
----- There is no evidence of mass/stone in the lumen. Bladder Capacity appears normal & post void Residual volume is not significant.

UTERUS: Uterus is anteverted / retropositioned and non gravid.
----- Uterine musculature shows normal echo-pattern with normal endometrial echoes which are central. Cervix is normal with closed internal os.

ADNEXAE: There is no evidence of mass/cystic lesion.

OVARIES: Both the ovaries are normal in size, shape & contour.
----- There is no evidence of mass/ cystic lesion.
Size R.O.=20 * 22 mm L.O. 23 * 24 mm.

SPECIFIC: No evidence of retroperitoneal mass or free fluid in
----- peritoneal cavity and cul de sac.

IMPRESSION: Ultrasonographic findings are suggestive of normal
===== study.

Signature of Technician

Conditions of Reporting :

We use best of the kits from international Market & the quality control is done by putting up Fresh standard/Control with each running.
The reported result are for information and for interpretation of the Referring Doctor only
Results of tests may vary from laboratory to laboratory and also in some parameters time to time for the same patient.
This report is not valid for any medico-legal purposes.
Result of card test are limited by time of Reading the card.

257-A, Sheela Chaudhary Road, Talwandi, KOTA-5 (Raj.)

Tel 0744-3562955, Mob.: 9414227325, 9610209797 | E-mail : rxkota@gmail.com

Dr. Preeti Pathak
रामाशुभा रोगी
रजि. नं. 24703/15880

Dr. Preeti Pathak, MD. (Path.)
Reg. 24703/15880

Signature of Pathologist

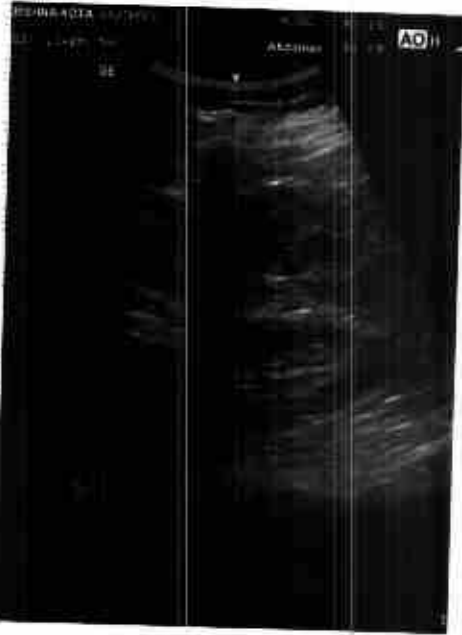

GOOD HEALTH LAB

PAM KRISHNA HOSPITAL KOTA
Patient Information

ID: 005967

Name: PAM SURE SHARMA

Age: 38 Gender: F

Height: N

Time/Date: 11-29-54 11-02-23

ECG Settings

Strip Size Mode: A4WD 3

Gain: 10 mm/mV

Speed: 25mm/Sec

Paper: 15-30HR

Filter: ON

Output Lead: II

MAGNIFIER SWITCH A-103 (Ver-1.1M)

ARUNW CC

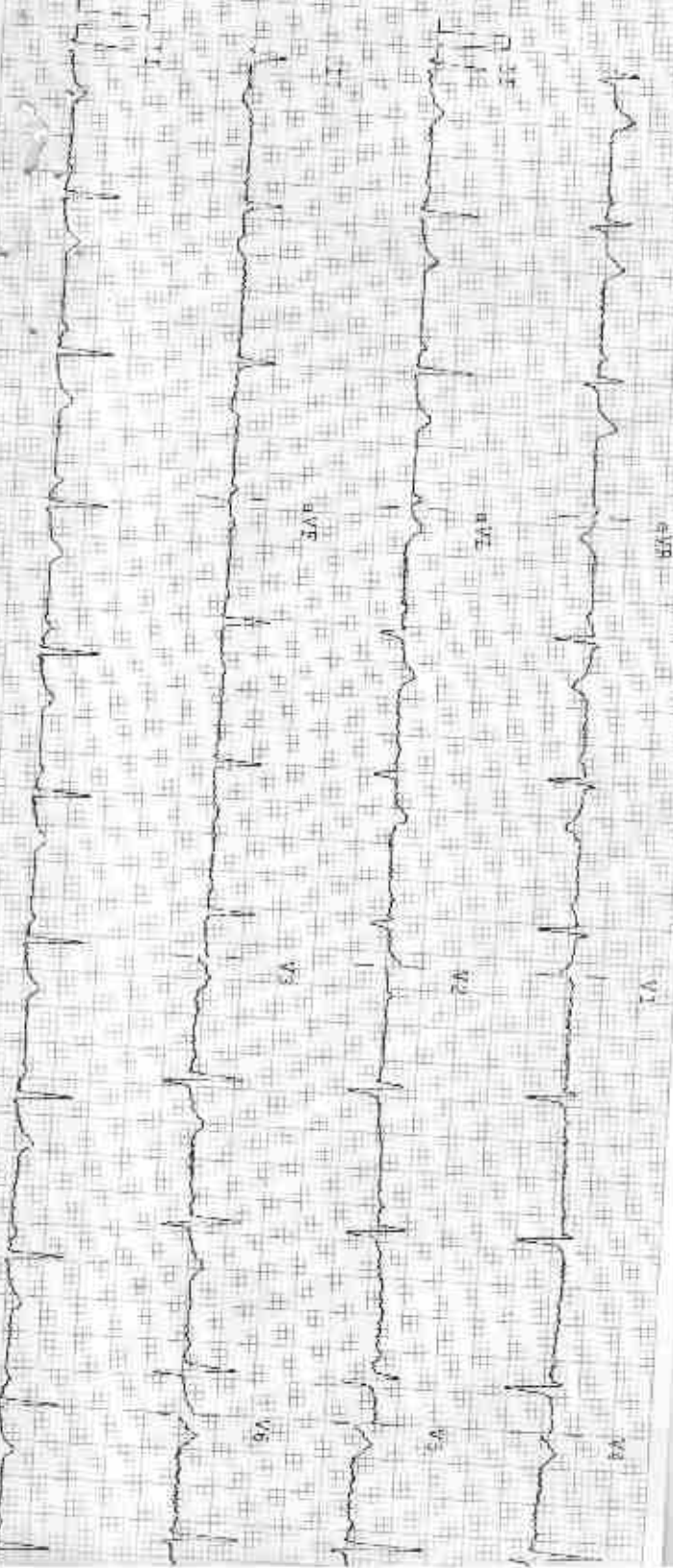

AmvW CE

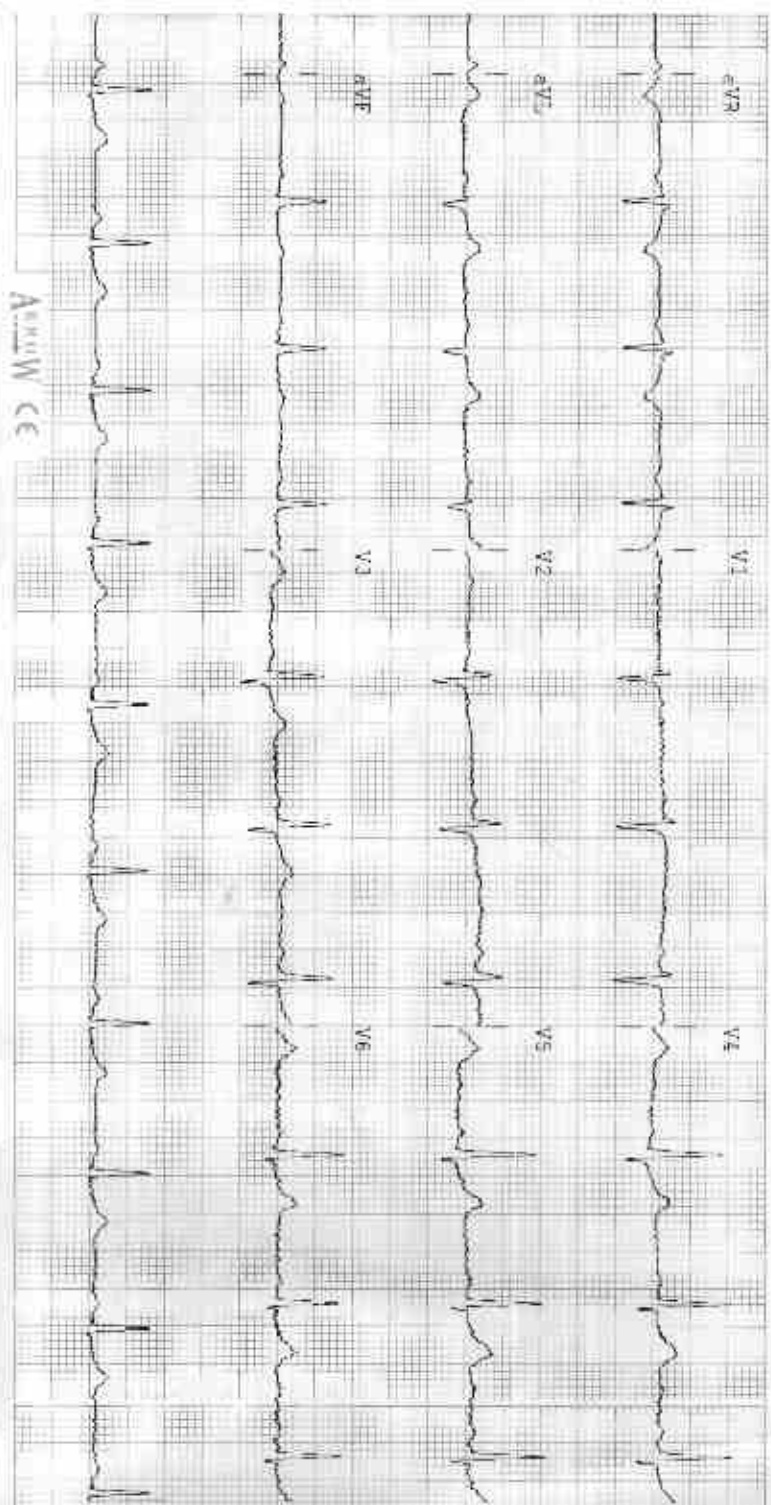

Observations

HR 72 bpm

P-R 82 ms

Q-T 325 ms

QTc 38 ms

QTc - 35.3/38 ms

PR - 44 ms

QRS - 48 ms

T Axial - 12 ms

Indications

HR Normal

Normal Sinus Rhythm

Normal Electric Heart

Remarks

Dr. *RWM*
 निसिका *Mishra*
 एम. डी.
 निसिका हॉस्पिटल
 राज. नं. 006311/2254