



HEALTH CHECKUP REPORT

Patient Name: ZALAK HADIYA
Age/Gender: 28/F
Reg. No: 379451
Package: MEDIWHEEL

DATE: 12/08/2022

COMPLAINTS (IF ANY):

- Asymptomatic

HISTORY OF HEALTH STATUS: No

PRESENT MEDICATIONS: No

HYPERSENSITIVITY TO ANY DRUG: No

PERSONAL HISTORY:

- Bowel : Regular
- Micturition : Normal
- Sleep : Adequate
- Appetite : Adequate
- Diet : Veg
- Habits : No
- Physical Activity/Exercise: NO

HISTORY OF ILLNESS (WITH PAST MEDICATIONS): NO

FAMILY HISTORY: NO

VITAL SIGNS:

- Height : 145 cms
- Weight : 48 Kgs
- Pulse : 78/min.
- B.P: 126/80mmHg

FOR OFFICE USE ONLY

47



**Marengo CIMS
Hospital**

cims.org

PHYSICIAN CONSULTATION:

1) Clinical Impression

- micro ethic anemia

2) Recommendations

- Healthy life style

OPHTHALMO CONSULTATION:

RE

Best corrected visual acuity

6/6

(Dr. Rashmi chovatiya)

LE

6/6

(Dr. Jignesh Shah)

DENTAL CONSULTATION:

Adv:

- Cleaning

(Dr. Parvin Chandarana)

GYNEC CONSULTATION:

M/H: PMP- regular

LMP: 28/07/2022

O/H: - AML -

MC 3 ½ G0 P0

H/O: TL

P/H : Any other surgeries – no medical illness

O/E: P/A – Soft

P/S – Cx. NPS

P/V – UT, RV, NS, FMR, Fx. Clear

Adv: USG Pelvis/TVS :- NORMAL

Mammography

Pap Smear

(Dr. Sneha Baxi)

Please take regular medicine as prescribed by the Doctor. (If given)



Reg. No : CIMS/A/2022/379451	VisitNo : HC/120822/4 [HCV]
Patient Name : Mrs. ZALAK HADIYAL	Age(Y-M-D)/Sex : 28 Y 1 M 5 D. / Female
Referring Doctor : Dr. CIMS DOCTOR	Doctor
Ward/Room :	Bed
ORD/120822/327 Lab No : 2022122094 LSN : 908311 (Whole Blood)	Sample Quality : Normal
Collection Time : 12/08/2022 9:00:07 Arrival : 12/08/2022 9:09:07	Validation Time : 12/08/2022 11:01:41AM

	Result	Unit	Reference Range
CBC With ESR			
TOTAL COUNT			
Hemoglobin <i>(SLS Hemoglobin Detection method)</i>	10.6	g/dl	12.5 - 16.0 g/dl
Total RBC Count <i>(Hydro Dynamic Focusing Method)</i>	4.77	mill/Cmm	4.2 - 5.4 mill/Cmm
HCT <i>(Hydro Dynamic Focusing Method)</i>	34.6	%	37 - 47 %
Total WBC Count <i>(Flow Cytometry)</i>	6590	/Cmm	4000 - 10500 /Cmm
Platelet Count <i>(Hydro Dynamic Focusing Method)</i>	378000	/Cmm	150000 - 450000 /Cmm
DIFFERENTIAL COUNT (by Flow Cytometry)			
Polymorphs	59	%	40 - 70 %
Lymphocytes	32	%	22 - 45 %
Eosinophils	02	%	01 - 04 %
Monocytes	07	%	01 - 06 %
Basophils	00	%	00 - 01 %
Immature Granulocytes	00	%	0 - 2 %
Smear Study	RBCs shows Anisocytosis(+), Microcytosis(+), Hypochromia(+). Platelets are adequate in number. Malarial Parasites are not seen. No Premature cells are seen.		
BLOOD INDICES (by Calculated Method)			
M.C.V	72.5	fl	78 - 100 fl
M.C.H	22.2	pg	27 - 31 pg
M.C.H.C.	30.6	gm/dl	32 - 36 gm/dl
RDW-CV	15.2	%	11.5 - 14.0 %
ESR (Red Cell Aggregation)			
After One Hour	10	mm	0 - 12 mm
Blood Group Rh			
ABO	"AB"		

Jan

Dr. Manisha Shah
MD (Path & Bact)
Consultant Pathologist
Reg. No. : G-15496

Dr. Jitendra Nayak
MD (Path)
Consultant Pathologist
Reg. No. : G-14786





Reg. No : CIMS/A/2022/379451	VisitNo : HC/120822/4 [HCV]
Patient Name : Mrs. ZALAK HADIYAL	Age(Y-M-D)/Sex : 28 Y 1 M 5 D. / Female
Referring Doctor : Dr. CIMS DOCTOR	Doctor
Ward/Room :	Bed

ORD/120822/327 Lab No : 2022122094 LSN : 908311 (Whole Blood)	Sample Quality : Normal
Collection Time : 12/08/2022 9:00:07 Arrival : 12/08/2022 9:09:07	Validation Time : 12/08/2022 11:01:42AM

Rh POSITIVE

*** END OF REPORT ***

Jan

Dr. Manisha Shah
MD (Path & Bact)
Consultant Pathologist
Reg. No. : G-15496

Dr. Jitendra Nayak
MD (Path)
Consultant Pathologist
Reg. No. : G-14786





Reg. No : CIMS/A/2022/379451	VisitNo : HC/120822/4 [HCV]
Patient Name : Mrs. ZALAK HADIYAL	Age(Y-M-D)/Sex : 28 Y 1 M 5 D. / Female
Referring Doctor : Dr. CIMS DOCTOR	Doctor
Ward/Room :	Bed

ORD/120822/327 Lab No : 2022122096 LSN :908311 (SERUM) Sample Quality : Normal
 Collection Time :12/08/2022 9:00:07 Arrival : 12/08/2022 9:09:07 Validation Time : 12/08/2022 10:58:50AM

Liver Function Test

	<u>Result</u>	<u>Unit</u>	<u>Reference Range</u>
Alkaline Phosphatase (PNPP,AMP Buffer Method,Colorimetric)	56.8	U/L	35 - 104 U/L
Billirubin			
Total Billirubin (Diazospecial Iazonium Iron with Blank)	0.22	mg/dL	0.0 - 1.0 mg/dL
Direct Billirubin (Diazo,(Evelyn Malloy) with Blank)	0.09	mg/dL	0.0 - 0.2 mg/dL
Indirect Billirubin (Calculated from Total and Direct Billirubin)	0.13	mg/dL	0.0 - 0.8 mg/dL
SGPT (ALT) (IFCC without pyridoxal phosphate)	11.9	U/L	0 - 33 U/L
SGOT (AST) (IFCC without pyridoxal 5 phosphate)	15.5	U/L	0 - 32 U/L
Total Protein			
Total Proteins (Biuret Method)	7.16	gm/dl	6.4 - 8.3 gm/dl
Albumin (Bromocresol Green Colorimetric)	4.28	gm/dl	3.97 - 4.95 gm/dl
Globulin	2.88	gm/dl	2.2 - 3.5 gm/dl
A/G Ratio	1.49		0.9 - 2.1

Jan

Dr. Manisha Shah
MD (Path & Bact)
Consultant Pathologist
Reg. No. : G-15496

Dr. Jitendra Nayak
MD (Path)
Consultant Pathologist
Reg. No. : G-14786



Reg. No : CIMS/A/2022/379451	VisitNo : HC/120822/4 [HCV]
Patient Name : Mrs. ZALAK HADIYAL	Age(Y-M-D)/Sex : 28 Y 1 M 5 D. / Female
Referring Doctor : Dr. CIMS DOCTOR	Doctor
Ward/Room :	Bed
ORD/120822/327 Lab No : 2022122096 LSN : 908311 (SERUM)	Sample Quality : Normal
Collection Time : 12/08/2022 9:00:07 Arrival : 12/08/2022 9:09:07	Validation Time : 12/08/2022 10:58:50AM

	Result	Unit	Reference Range
Creatinine (Buffered Jaffe Reaction Kinetic Compensated)	0.56	mg/dL	0.5 - 0.9 mg/dL
Estimated GFR	-	mL/min/1.73m ²	72 - 110 mL/min/1.73m ²
Fasting Glucose (Hexokinase)	92.9	mg/dL	70 - 100 mg/dL
Thyroid Function Test			
TOTAL T3 (T3) * (Electrochemiluminescence Assay)	0.92	ng/ml	0.846 - 2.02 ng/ml
TOTAL T4 (T4) * (Electrochemiluminescence Assay)	6.61	µgm/dl	5.13 - 14.06 µgm/dl
TSH (Electrochemiluminescence Assay)	1.87	µIU/ml	0.27 - 4.20 µIU/ml
Total Protein			
Total Proteins (Biuret Method)	7.16	gm/dl	6.4 - 8.3 gm/dl
Albumin (Bromocresol Green Colorimetric)	4.28	gm/dl	3.97 - 4.95 gm/dl
Globulin	2.88	gm/dl	2.2 - 3.5 gm/dl
A/G Ratio	1.49		0.9 - 2.1
Uric Acid (Uricase Colorimetric Enzymatic)	4.67	mg/dL	2.4 - 5.7 mg/dL

*** END OF REPORT ***



Dr. Manisha Shah
MD (Path & Bact)
Consultant Pathologist
Reg. No. : G-15496

Dr. Jitendra Nayak
MD (Path)
Consultant Pathologist
Reg. No. : G-14786





Reg. No : CIMS/A/2022/379451	VisitNo : HC/120822/4 [HCV]
Patient Name : Mrs. ZALAK HADIYAL	Age(Y-M-D)/Sex : 28 Y 1 M 5 D. / Female
Referring Doctor : Dr. CIMS DOCTOR	Doctor
Ward/Room :	Bed
ORD/120822/327 Lab No : 2022122097 LSN : 908311 (SERUM	Sample Quality : Normal
Collection Time : 12/08/2022 9:00:07 Arrival : 12/08/2022 9:09:07	Validation Time : 12/08/2022 11:33:44AM

	<u>Result</u>	<u>Unit</u>	<u>Reference Range</u>
BUN * (Ureas with UV)	8.4	mg/dL	6 - 20 mg/dL

*** END OF REPORT ***

FOR FACILITY ONLY



Dr. Shreya Patel
MD(Path)
Consultant Pathologist

Dr. Manisha Shah
MD (Path & Bact)
Consultant Pathologist
Reg. No. : G-15496

Dr. Jitendra Nayak
MD (Path)
Consultant Pathologist
Reg. No. : G-14786



Reg. No : CIMS/A/2022/379451	VisitNo : HC/120822/4 [HCV]
Patient Name : Mrs. ZALAK HADIYAL	Age(Y-M-D)/Sex : 28 Y 1 M 5 D. / Female
Referring Doctor : Dr. CIMS DOCTOR	Doctor
Ward/Room :	Bed

ORD/120822/327 Lab No : 2022122126 LSN : 908311 (Urine) Sample Quality : Normal
 Collection Time : 12/08/2022 10:00:27 Arrival : 12/08/2022 10:17:28 Validation Time : 12/08/2022 11:22:09AM

	Result	Unit	Reference Range
Urine R & M			
PHYSICAL EXAMINATION			
Quantity	20 cc		
Colour	Pale Yellow		
Transperancy	Clear		
Reaction (QDS-10 Strip)	6.0		
Sp. Gravity (QDS-10 Strip)	1.015		1.005 - 1.035
CHEMICAL EXAMINATION			
U. Albumin (QDS-10 Strip/Manual)	Nil		
U. Glucose (QDS-10 Strip/Manual)	Nil		
U. Acetone (QDS-10 Strip/Manual)	Absent		
BS/BP (QDS-10 Strip/Manual)	Absent		
MICROSCOPIC EXAMINATION			
Pus Cell	Occasional	/H.P.F.	/H.P.F.
Red Blood Cell	Nil	/H.P.F.	/H.P.F.
Epithelial Cell	1-2	/H.P.F.	/H.P.F.
Cast	Not Seen		
Crystals	Not Seen		
Amorphous	Absent		
Monilia	Absent		
*** END OF REPORT ***			

FOR PAPER ONLY

Dr. Manisha Shah
MD (Path & Bact)
Consultant Pathologist
Reg. No. : G-15496

Dr. Jitendra Nayak
MD (Path)
Consultant Pathologist
Reg. No. : G-14786

Dr. Shreya Patel
MD(Path)
Consultant Pathologist





**Marengo CIMS
Hospital**

cims.org

Reg. No : CIMS/A/2022/379451	VisitNo : HC/120822/4 [HCV]
Patient Name : Mrs. ZALAK HADIYAL	Age(Y-M-D)/Sex : 28 Y 1 M 5 D. / Female
Referring Doctor : Dr. CIMS DOCTOR	Doctor : Bed :
Ward/Room :	
ORD/120822/327 Lab No : 2022122326 LSN : 908311 (SERUM)	Sample Quality : Normal
Collection Time : 12/08/2022 14:33:46 Arrival : 12/08/2022 14:33:46	Validation Time : 12/08/2022 3:55:08PM

	<u>Result</u>	<u>Unit</u>	<u>Reference Range</u>
P.P. Glucose (Hexokinase)	103.3	mg/dL	70 - 140 mg/dL
P.P. Urine Glucose	S.N.G.		
S.N.G. = Sample Not Given			
*** END OF REPORT ***			

FOR PATHOLOGICAL REPORT

Jua

Dr. Manisha Shah
MD (Path & Bact)
Consultant Pathologist
Reg. No. : G-15496

Dr. Jitendra Nayak
MD (Path)
Consultant Pathologist
Reg. No. : G-14786





Marengo CIMS

Patient's Name : ZALAK HADIYAL
Reg. No. (IP/OP): HC-379451
Referred By Dr. : CIMS



Age, Sex : 31Y/F
Date : 12/08/2022

USG OF ABDOMEN & PELVIS

LIVER: Liver is normal in size and echotexture. No evidence of focal SOL or dilatation of IHBR seen. Porta hepatis appear normal.

GALLBLADDER: Gallbladder appeared normal. No calculus or mass lesion seen.

PANCREAS: Visualised pancreas appeared normal in size and echotexture. No focal lesion, mass or pancreatitis.

SPLEEN: Spleen appears normal in size and echotexture.

PARAAORTIC REGION: Aorta grossly appeared normal. No paraaortic lymphnodes seen.

KIDNEYS: Both kidneys appear normal in size, shape and in position. Cortex and collecting system of both kidneys appeared normal. No evidence of calculus or obstructive uropathy on either side. Right kidney: 94x35mm. Left kidney: 91x36mm.

URINARY BLADDER: Bladder appeared normal. No calculus or mass lesion is seen.

UTERUS: Uterus appears normal in size and measures 73x35x45mm. Uterus shows homogenous endometrial and myometrial echotexture. Endometrial thickness appears normal and measures 5mm. No fibroid or GS seen.

OVARIES: Both ovaries appear normal. No adnexal mass lesion seen on either side.

No evidence of free fluid or collection is seen in peritoneal spaces.
Normal small bowel peristalsis noted.

COMMENTS:

➤ No significant abnormality detected.

DR KIRTAN SHAH
M.D. RADIODIAG.
CONS. RADIOLOGIST

DR DEEPA SHAH
M.D., D.M.R.E
CONS. RADIOLOGIST

DR UMA MEHTA
D.M.R.D. F.R.C.R
CONS. RADIOLOGIST

DR NIMISH SHARMA
D.M.R.D. (D.N.B.)
CONS. RADIOLOGIST

DR RAVINA CHAUHAN
M.D. RADIODIAG.
CONS. RADIOLOGIST

DR YASH PATEL
M.D., D.N.B.
CONS. RADIOLOGIST

Note: This is only a radiological impression and not the final diagnosis. All diagnostic modalities have their own limitations. Therefore radiological modality report should be interpreted in correlation with clinical and pathological findings.

Dyp/msd

FOR OFFICE USE ONLY



Marengo CIMS
Hospital



Patient's Name : ZALAK HADIYAL
Reg. No. (IP/OP): HC-379451
Referred By Dr. : CIMS

JCI (USA)

NABH

NABL

Age, Sex : 31Y/F
Date : 12/08/2022

www.cims.org

CIMS Hospital

Plain Skiagram of Chest PA Standing View:
(Serial No-4186)

Both lung fields appear normal.

No evidence of pleural effusion or pneumothorax is seen on either side.

Mediastinal shadow appears normal.

Heart size and aorta appear normal.

Domes of diaphragm appear normal.

Bones under view appears normal.

Kindly correlate clinically.

DR KIRTAN SHAH
M.D. RADIODIAG.
CONS. RADIOLOGIST

DR DEEPA SHAH
M.D., D.M.R.E
CONS. RADIOLOGIST

DR UMA MEHTA
D.M.R.D. F.R.C.R
CONS. RADIOLOGIST

DR NIMISH SHARMA
D.M.R.D. (D.N.B.)
CONS. RADIOLOGIST

DR RAVINA CHAUHAN
M.D. RADIODIAG.
CONS. RADIOLOGIST

DR YASH PATEL
M.D., D.N.B.
CONS. RADIOLOGIST

Note: This is only a radiological impression and not the final diagnosis. All diagnostic modalities have their own limitations. Therefore radiological modality report should be interpreted in correlation with clinical and pathological findings.

Dyp/msd

FOR OFFICE USE ONLY

ECG

CIMS Hospital

Name : ZALAK HADIYAD :

Sex : Female Age : Date : 8-12-2022

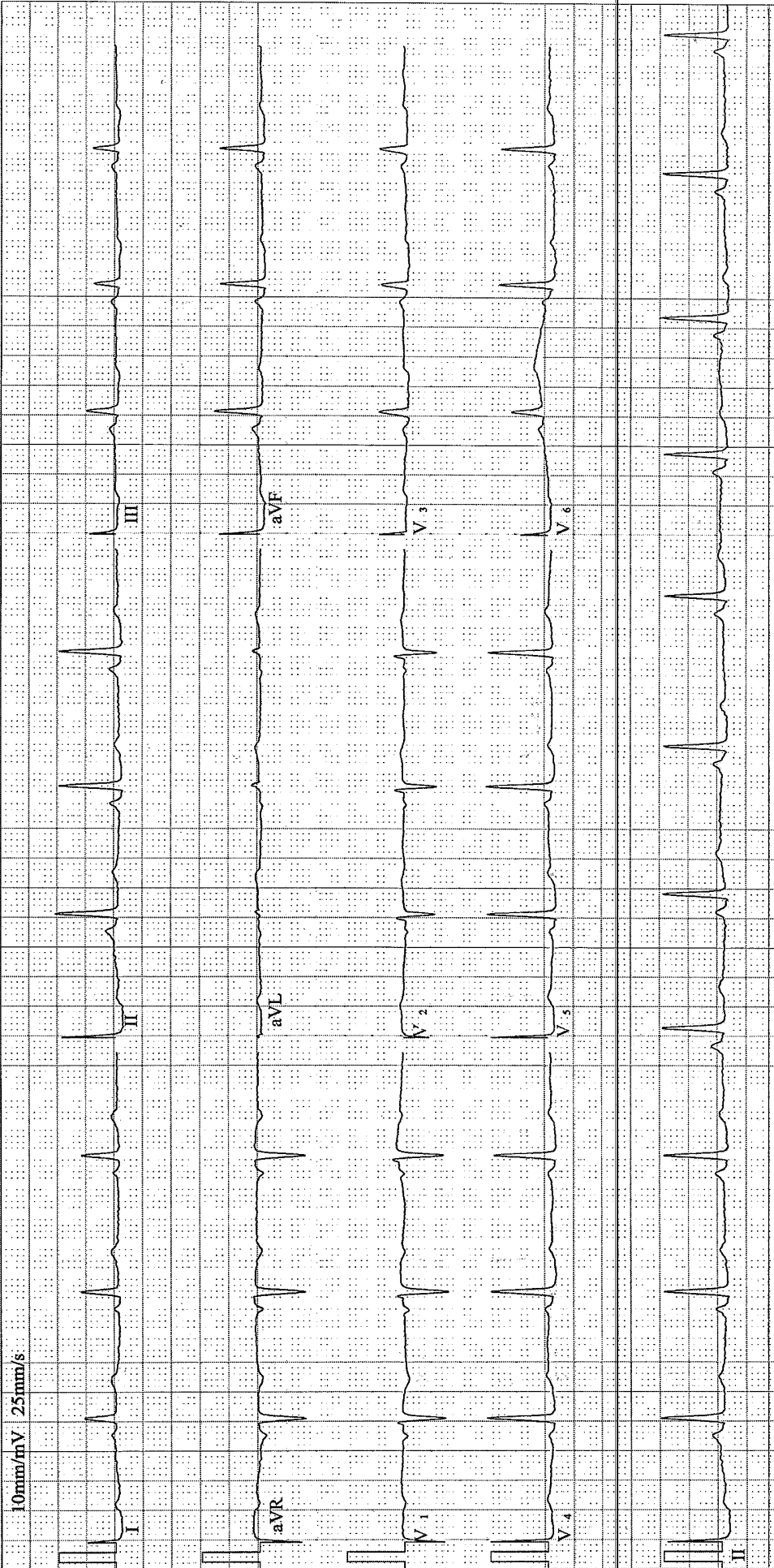

Frequency :	1000 Hz	PR Interval :	104 ms
Sample Time :	14 s	QT Interval :	373 ms
Heart Rate :	67 bpm	QTc Interval :	394 ms
P Duration :	82 ms	P Axis :	65.2 °
QRS Duration :	93 ms	QRS Axis :	54.1 °
T Duration :	250 ms	T Axis :	-21.6 °

Suggestion :

Physician Signature :