

DEPARTMENT OF LABORATORY MEDICINE

Final Report

Patient Name : Mr Ganvir Nitin Bhaurao MRN : 12510000232730 Gender/Age : MALE , 45y (16/08/1977)
 Collected On : 25/02/2023 10:00 AM Received On : 25/02/2023 10:00 AM Reported On : 25/02/2023 11:25 AM
 Barcode : 312302250089 Specimen : Serum Consultant : Dr. Manish Maheshwari(GENERAL MEDICINE)

Sample adequacy : Satisfactory Visit No : OP-001 Patient Mobile No : 7878745220

BIOCHEMISTRY

Test	Result	Unit	Biological Reference Interval
SERUM CREATININE			
Serum Creatinine (Two Point Rate - Creatinine Aminohydrolase)	0.90	mg/dL	0.66-1.25
eGFR (Two Point Rate - Creatinine Aminohydrolase)	91.3	mL/min/1.73m ²	>60.0
Blood Urea Nitrogen (BUN) (Endpoint /Colorimetric - Urease)	8 L	mg/dL	9.0-20.0
Serum Uric Acid (Colorimetric - Uricase,Peroxidase)	6.54	mg/dL	3.5-8.5
LIPID PROFILE (CHOL,TRIG,HDL,LDL,VLDL)			
Cholesterol Total (Colorimetric - Cholesterol Oxidase)	169.0	mg/dL	Both: Desirable: < 200 Both: Borderline High: 200-239 Both: High: > 240
Triglycerides (Colorimetric - Lip/Glycerol Kinase)	106.8	mg/dL	Both: Normal: < 150 Both: Borderline: 150-199 Both: High: 200-499 Both: Very High: >= 500
HDL Cholesterol (HDLc) (Colorimetric:non Hdl Precipitation Method)	36.7 L	mg/dL	Both: Low: < 40.0 Both: High: >= 60.0 Both: Normal: 40-60
Non-HDL Cholesterol	132.3	-	-
LDL Cholesterol (Enzymatic (Two Step CHE/CHO /POD))	111 H	mg/dL	Both: Optimal: < 100 Both: Near to above optimal: 100-129 Both: Borderline High: 130-159 Both: High: 160-189 Both: Very High: > 190
VLDL Cholesterol	21	mg/dL	2.0-30.0
Cholesterol /HDL Ratio	4.7	-	<5.0



Patient Name : Mr Ganvir Nitin Bhaurao MRN : 12510000232730 Gender/Age : MALE , 45y (16/08/1977)

Prostate Specific Antigen (PSA) (Enhance Chemiluminescence-Immunometric)	0.320	ng/mL	Both: Normal: < 4 Both: Probable BPH: 4-10 Both: Suggest Free PSA: > 10
THYROID PROFILE (T3, T4, TSH)			
Tri Iodo Thyronine (T3) (Competitive Immunoassay)	1.16	ng/mL	0.97-1.69
Thyroxine (T4) (Competitive Immunoassay)	6.37	ug/dl	5.53-11.0
TSH (Thyroid Stimulating Hormone) (Enhance Chemiluminescence-Immunometric)	1.788	mIU/L	Adults : 0.4001 - 4.049 Infant (1 - 23 months) : 0.5885 - 6.880 Children (2 -12 Yrs) : 0.7291 - 4.402 Adolescents (13-21 Yrs) : 0.4557 - 4.160 Pregnant women (1st trimester) : 0.1298 - 3.120 (2nd trimester) : 0.2749 - 2.652 (3rd trimester) : 0.3127 - 2.947
LIVER FUNCTION TEST(LFT)			
Bilirubin Total (Colorimetric- Dual Wavelength- Reflectance Spectrophotometry)	0.7	mg/dL	0.2-1.3
Conjugated Bilirubin (Direct) (Dual Wavelength - Reflectance Spectrophotometry)	0.0	mg/dL	Adult: 0.0-0.3 Neonate: 0.0-0.6
Unconjugated Bilirubin (Indirect) (Dual Wavelength - Reflectance Spectrophotometry)	0.5	mg/dL	Adult: 0.0-1.1 Neonate: 0.6-10.5
Total Protein (Colorimetric - Biuret Method)	7.3	gm/dL	6.3-8.2
Serum Albumin (Colorimetric - Bromo-Cresol Green)	4.4	gm/dL	3.5-5.0
Serum Globulin	2.9	gm/dL	2.0-3.5
Albumin To Globulin (A/G)Ratio	1.5	-	1.1-2.5
SGOT (AST) (Multipoint-Rate With P-5-P (pyridoxal-5-phosphate))	22	U/L	Male : 17-59
SGPT (ALT) (Multipoint-Rate With P-5-P (pyridoxal-5-phosphate))	24	U/L	<50.0
Alkaline Phosphatase (ALP) (Multipoint-Rate - P-nitro Phenyl Phosphate, AMP Buffer)	81.7	U/L	38.0-126.0

Page 2 of 3

Narayana Multispeciality Hospital

(A unit of Narayana Hrudayalaya Limited) CIN: U85110KA2000PLC027497

Registered Office: 258/A, Bommasandra Industrial Area, Anekal Taluk, Bangalore 560099

Hospital Address: Opp. Police Station, Rakhial Cross Road, Ahmedabad, Gujarat 380023

Tel +91 079 71222 228 | Email: info.ahd@narayanahealth.org | www.narayanahealth.org



Appointments

1800-309-0309

Emergencies

787-810-0900

Patient Name : Mr Ganvir Nitin Bhaurao MRN : 12510000232730 Gender/Age : MALE , 45y (16/08/1977)

Gamma Glutamyl Transferase (GGT) (Multipoint 20.0
Rate-L-glutamyl-p-nitroanilide)

U/L

Adult: 12-58
Female:12-43
Male:15-73

--End of Report--



Dr. Patel Avinash
M.D(Path)
Consultant - Pathologist

Note

- Abnormal results are highlighted.
- Results relate to the sample only.
- Kindly correlate clinically.



DEPARTMENT OF LABORATORY MEDICINE

Final Report

Patient Name : Mr Ganvir Nitin Bhaurao MRN : 12510000232730 Gender/Age : MALE , 45y (16/08/1977)
Collected On : 25/02/2023 10:00 AM Received On : 25/02/2023 10:00 AM Reported On : 25/02/2023 11:25 AM
Barcode : 312302250090 Specimen : Whole Blood Consultant : Dr. Manish Maheshwari(GENERAL MEDICINE)
Sample adequacy : Satisfactory Visit No : OP-001 Patient Mobile No : 7878745220

BIOCHEMISTRY

Test	Result	Unit	Biological Reference Interval
HBA1C			
HbA1c (Turbidimetric Inhibition Immunoassay)	5.34	%	Both: Non Diabetic : < 5.6 Both: Pre Diabetic: 5.7-6.4 Both: Diabetic: => 6.5
Estimated Average Glucose (Turbidimetric Inhibition Immunoassay)	106.56	-	-

Interpretation:

- HbA1C above 6.5% can be used to diagnose diabetes provided the patient has symptoms. If the patient does not have symptoms with HbA1C>6.5%, repeat measurement on further sample. If the repeat test result is <6.5%, consider as diabetes high risk and repeat measurement after 6 months.
- HbA1C measurement is not appropriate in diagnosing diabetes in children, suspicion of type 1 diabetes, symptoms of diabetes for less than 2 months, pregnancy, hemoglobinopathies, medications that may result sudden increase in glucose, anemia, renal failure, HIV infection, malignancies, severe chronic hepatic, and renal disease.
- Any sample with >15% should be suspected of having a haemoglobin variant.

--End of Report--



Dr. Patel Avinash
M.D(Path)
Consultant - Pathologist

Note

- Abnormal results are highlighted.
- Results relate to the sample only.
- Kindly correlate clinically.



DEPARTMENT OF LABORATORY MEDICINE

Final Report

Patient Name : Mr Ganvir Nitin Bhaurao MRN : 12510000232730 Gender/Age : MALE , 45y (16/08/1977)

Collected On : 25/02/2023 10:00 AM Received On : 25/02/2023 10:00 AM Reported On : 25/02/2023 12:09 PM

Barcode : 322302250071 Specimen : Whole Blood Consultant : Dr. Manish Maheshwari(GENERAL MEDICINE)

Sample adequacy : Satisfactory Visit No : OP-001 Patient Mobile No : 7878745220

HAEMATOLOGY

Test	Result	Unit	Biological Reference Interval
COMPLETE BLOOD COUNT (CBC)			
Haemoglobin (Hb%) (Erythrocyte Lysis And Cyanide Free Determination-spectrophotometry)	13.9	gm/dL	13.5-17.5
Red Blood Cell Count (Electrical Impedance)	5.89	million/ μ l	4.5-5.9
PCV (Packed Cell Volume) / Hematocrit (Calculated)	43.4	%	37.0-53.0
MCV (Mean Corpuscular Volume) (Derived From RBC Histogram)	73.8 L	fL	80.0-100.0
MCH (Mean Corpuscular Haemoglobin) (Calculated)	23.6 L	pg	26.0-34.0
MCHC (Mean Corpuscular Haemoglobin Concentration) (Calculated)	32.0	g/L	32.0-36.0
Red Cell Distribution Width (RDW) (Derived From RBC Histogram)	13.9 H	%	11.5-13.1
Platelet Count (Electrical Impedance)	160	Thousand / μ L	150.0-450.0
Total Leucocyte Count(WBC) (Electrical Impedance)	4.5	Thousand / μ L	4.5-13.0
DIFFERENTIAL COUNT (DC)			
Neutrophils	64.7	%	35.0-66.0
Lymphocytes	16.9 L	%	24.0-44.0
Monocytes	10.9 H	%	3.0-6.0
Eosinophils	7.5 H	%	0.0-3.0

Page 1 of 2

Narayana Multispeciality Hospital

(A unit of Narayana Hrudayalaya Limited) CIN: U85110KA2000PLC027497

Registered Office: 258/A, Bommasandra Industrial Area, Anekal Taluk, Bangalore 560099

Hospital Address: Opp. Police Station, Rakhial Cross Road, Ahmedabad, Gujarat 380023

Tel +91 079 71222 228 | Email: info.ahd@narayanahealth.org | www.narayanahealth.org



Appointments
1800-309-0309

Emergencies
787-810-0900

Patient Name : Mr Ganvir Nitin Bhaurao MRN : 12510000232730 Gender/Age : MALE , 45y (16/08/1977)

Basophils	0.0	%	0.0-1.0
Absolute Neutrophil Count	2.91	10 ³ cells/cumm	1.8-8.0
Absolute Lymphocyte Count	0.76 L	10 ³ cells/cumm	1.0-4.8
Absolute Monocyte Count	0.49	10 ³ cells/cumm	0.2-0.8
Absolute Eosinophil Count	0.34	10 ³ cells/cumm	0.03-0.35

BLOOD GROUP & RH TYPING

Blood Group	O	-	-
RH Typing	Positive	-	-

--End of Report--

Patel

Dr. Himanshu Patel
M.D(Path) Jr.Consultant
Pathology

Note

- Abnormal results are highlighted.
- Results relate to the sample only.
- Kindly correlate clinically.



DEPARTMENT OF LABORATORY MEDICINE

Final Report

Patient Name : Mr Ganvir Nitin Bhaurao MRN : 12510000232730 Gender/Age : MALE , 45y (16/08/1977)

Collected On : 25/02/2023 12:53 PM Received On : 25/02/2023 12:56 PM Reported On : 25/02/2023 01:31 PM

Barcode : 312302250169 Specimen : Plasma Consultant : Dr. Manish Maheshwari(GENERAL MEDICINE)

Sample adequacy : Satisfactory Visit No : OP-001 Patient Mobile No : 7878745220

BIOCHEMISTRY

Test	Result	Unit	Biological Reference Interval
Post Prandial Blood Sugar (PPBS) (Colorimetric)	93	mg/dL	70.0-140.0

--End of Report--



Dr. Himanshu Patel
M.D(Path) Jr.Consultant
Pathology

Note

- Abnormal results are highlighted.
- Results relate to the sample only.
- Kindly correlate clinically.



DEPARTMENT OF LABORATORY MEDICINE

Final Report

Patient Name : Mr Ganvir Nitin Bhaurao MRN : 12510000232730 Gender/Age : MALE , 45y (16/08/1977)

Collected On : 25/02/2023 10:00 AM Received On : 25/02/2023 10:00 AM Reported On : 25/02/2023 11:25 AM

Barcode : 312302250088 Specimen : Plasma Consultant : Dr. Manish Maheshwari(GENERAL MEDICINE)

Sample adequacy : Satisfactory Visit No : OP-001 Patient Mobile No : 7878745220

BIOCHEMISTRY

Test	Result	Unit	Biological Reference Interval
Fasting Blood Sugar (FBS) (Colorimetric - Glucose Oxidase Peroxidase)	94	mg/dL	74.0-106.0

--End of Report--



Dr. Patel Avinash
M.D(Path)
Consultant - Pathologist

Note

- Abnormal results are highlighted.
- Results relate to the sample only.
- Kindly correlate clinically.



DEPARTMENT OF LABORATORY MEDICINE

Final Report

Patient Name : Mr Ganvir Nitin Bhaurao MRN : 12510000232730 Gender/Age : MALE , 45y (16/08/1977)

Collected On : 25/02/2023 10:17 AM Received On : 25/02/2023 10:26 AM Reported On : 25/02/2023 12:09 PM

Barcode : 342302250025 Specimen : Stool Consultant : Dr. Manish Maheshwari(GENERAL MEDICINE)

Sample adequacy : Satisfactory Visit No : OP-001 Patient Mobile No : 7878745220

CLINICAL PATHOLOGY

Test	Result	Unit
STOOL ROUTINE EXAMINATION		
PHYSICAL EXAMINATION		
Colour	Yellow	-
Consistency	Semi Solid	-
Mucus	Absent	-
CHEMICAL EXAMINATION		
Stool For Occult Blood	Negative	-
MICROSCOPE EXAMINATION		
Ova	NOT FOUND	-
Cyst Of Protozoa	NOT FOUND	-
Red Blood Cells (Stool)	Nil	/hpf
Pus Cells	Nil	/hpf

--End of Report--



Dr. Himanshu Patel
M.D(Path) Jr.Consultant
Pathology

Page 1 of 2

Narayana Multispeciality Hospital

(A unit of Narayana Hrudayalaya Limited) CIN: U85110KA2000PLC027497

Registered Office: 258/A, Bommasandra Industrial Area, Anekal Taluk, Bangalore 560099

Hospital Address: Opp. Police Station, Rakhial Cross Road, Ahmedabad, Gujarat 380023

Tel +91 079 71222 228 | Email: info.ahd@narayanahealth.org | www.narayanahealth.org



Appointments
1800-309-0309

Emergencies
787-810-0900

Patient Name : Mr Ganvir Nitin Bhaurao MRN : 12510000232730 Gender/Age : MALE , 45y (16/08/1977)

Note

- Abnormal results are highlighted.
- Results relate to the sample only.
- Kindly correlate clinically.



DEPARTMENT OF LABORATORY MEDICINE

Final Report

Patient Name : Mr Ganvir Nitin Bhaurao MRN : 12510000232730 Gender/Age : MALE , 45y (16/08/1977)

Collected On : 25/02/2023 10:00 AM Received On : 25/02/2023 10:00 AM Reported On : 25/02/2023 12:08 PM

Barcode : 342302250022 Specimen : Urine Consultant : Dr. Manish Maheshwari(GENERAL MEDICINE)

Sample adequacy : Satisfactory Visit No : OP-001 Patient Mobile No : 7878745220

CLINICAL PATHOLOGY

Test	Result	Unit	Biological Reference Interval
URINE ROUTINE & MICROSCOPY			
PHYSICAL EXAMINATION			
Volume	20	ml	-
Colour	Pale Yellow	-	-
Appearance	Clear	-	-
CHEMICAL EXAMINATION			
pH(Reaction)	6.0	-	5.0-9.0
Sp. Gravity	1.020	-	1.005-1.030
Protein	Negative	-	Negative
Urine Glucose	Negative	-	Negative
Ketone Bodies	Negative	-	Negative
Bile Salts	Negative	-	Negative
Bile Pigment (Bilirubin)	Negative	-	Negative
Urobilinogen	Normal	-	-
MICROSCOPIC EXAMINATION			
Pus Cells	Nil	/hpf	0-2
RBC	Nil	/hpf	0-3
Epithelial Cells	Nil	/hpf	0-5

Page 1 of 2

Narayana Multispeciality Hospital

(A unit of Narayana Hrudayalaya Limited) CIN: U8510KA2000PLC027497

Registered Office: 258/A, Bommasandra Industrial Area, Anekal Taluk, Bangalore 560099

Hospital Address: Opp. Police Station, Rakhial Cross Road, Ahmedabad, Gujarat 380023

Tel +91 079 71222 228 | Email: info.ahd@narayanahealth.org | www.narayanahealth.org



Appointments
1800-309-0309

Emergencies
787-810-0900

Patient Name : Mr Ganvir Nitin Bhaurao MRN : 12510000232730 Gender/Age : MALE , 45y (16/08/1977)

Crystals	Not Seen	-	-
Casts	Not Seen	-	-
Bacteria	Not Seen	-	-

--End of Report--



Dr. Himanshu Patel
M.D(Path) Jr.Consultant
Pathology

Note

- Abnormal results are highlighted.
- Results relate to the sample only.
- Kindly correlate clinically.



DEPARTMENT OF LABORATORY MEDICINE

Final Report

Patient Name : Mr Ganvir Nitin Bhaurao MRN : 12510000232730 Gender/Age : MALE , 45y (16/08/1977)

Collected On : 25/02/2023 10:00 AM Received On : 25/02/2023 10:00 AM Reported On : 25/02/2023 12:09 PM

Barcode : 342302250022 Specimen : Urine Consultant : Dr. Manish Maheshwari(GENERAL MEDICINE)

Sample adequacy : Satisfactory Visit No : OP-001 Patient Mobile No : 7878745220

CLINICAL PATHOLOGY

Test	Result	Unit
Urine For Sugar (Fasting)	NIL	-

--End of Report--

Patel

Dr. Himanshu Patel
M.D(Path) Jr.Consultant
Pathology

Note

- Abnormal results are highlighted.
- Results relate to the sample only.
- Kindly correlate clinically.



DEPARTMENT OF LABORATORY MEDICINE

Final Report

Patient Name : Mr Ganvir Nitin Bhaurao MRN : 12510000232730 Gender/Age : MALE , 45y (16/08/1977)

Collected On : 25/02/2023 10:00 AM Received On : 25/02/2023 10:00 AM Reported On : 25/02/2023 12:09 PM

Barcode : 322302250070 Specimen : Whole Blood - ESR Consultant : Dr. Manish Maheshwari(GENERAL MEDICINE)

Sample adequacy : Satisfactory Visit No : OP-001 Patient Mobile No : 7878745220

HAEMATOLOGY

Test	Result	Unit	Biological Reference Interval
Erythrocyte Sedimentation Rate (ESR) (Westergren Method)	02	mm/hr	0.0-15.0

--End of Report--

Patel

Dr. Himanshu Patel
M.D(Path) Jr.Consultant
Pathology

Note

- Abnormal results are highlighted.
- Results relate to the sample only.
- Kindly correlate clinically.



DEPARTMENT OF LABORATORY MEDICINE

Final Report

Patient Name : Mr Ganvir Nitin Bhaurao MRN : 12510000232730 Gender/Age : MALE , 45y (16/08/1977)

Collected On : 25/02/2023 12:53 PM Received On : 25/02/2023 12:56 PM Reported On : 25/02/2023 01:31 PM

Barcode : 342302250039 Specimen : Urine Consultant : Dr. Manish Maheshwari(GENERAL MEDICINE)

Sample adequacy : Satisfactory Visit No : OP-001 Patient Mobile No : 7878745220

CLINICAL PATHOLOGY

Test	Result	Unit
Urine For Sugar (Post Prandial)	NIL	-

--End of Report--

Patel

Dr. Himanshu Patel
M.D(Path) Jr.Consultant
Pathology

Note

- Abnormal results are highlighted.
- Results relate to the sample only.
- Kindly correlate clinically.



ECG REPORT

ID : 230225-1109 232730

Name : *Nitin*
 Age : 45 yr
 Sex : Male
 BP : mmHg
 Height : cm
 Weight : kg

HR : 53 bpm
 P Dur : 109 ms
 PR int : 145 ms
 QRS Dur : 105 ms
 QT/QTc int : 368/347 ms
 P/QRS/T axis : 49/65/50 °
 RV5/SV1 amp : 1.010/0.724 mV
 RV5+SV1 amp : 1.734 mV
 RV6/SV2 amp : 1.028/1.576 mV

Diagnosis Information:
 811: Sinus Bradycardia
 Normal ECG

Minnesota Code:
 8-8-3
 5-3-0

Report Confirmed By:

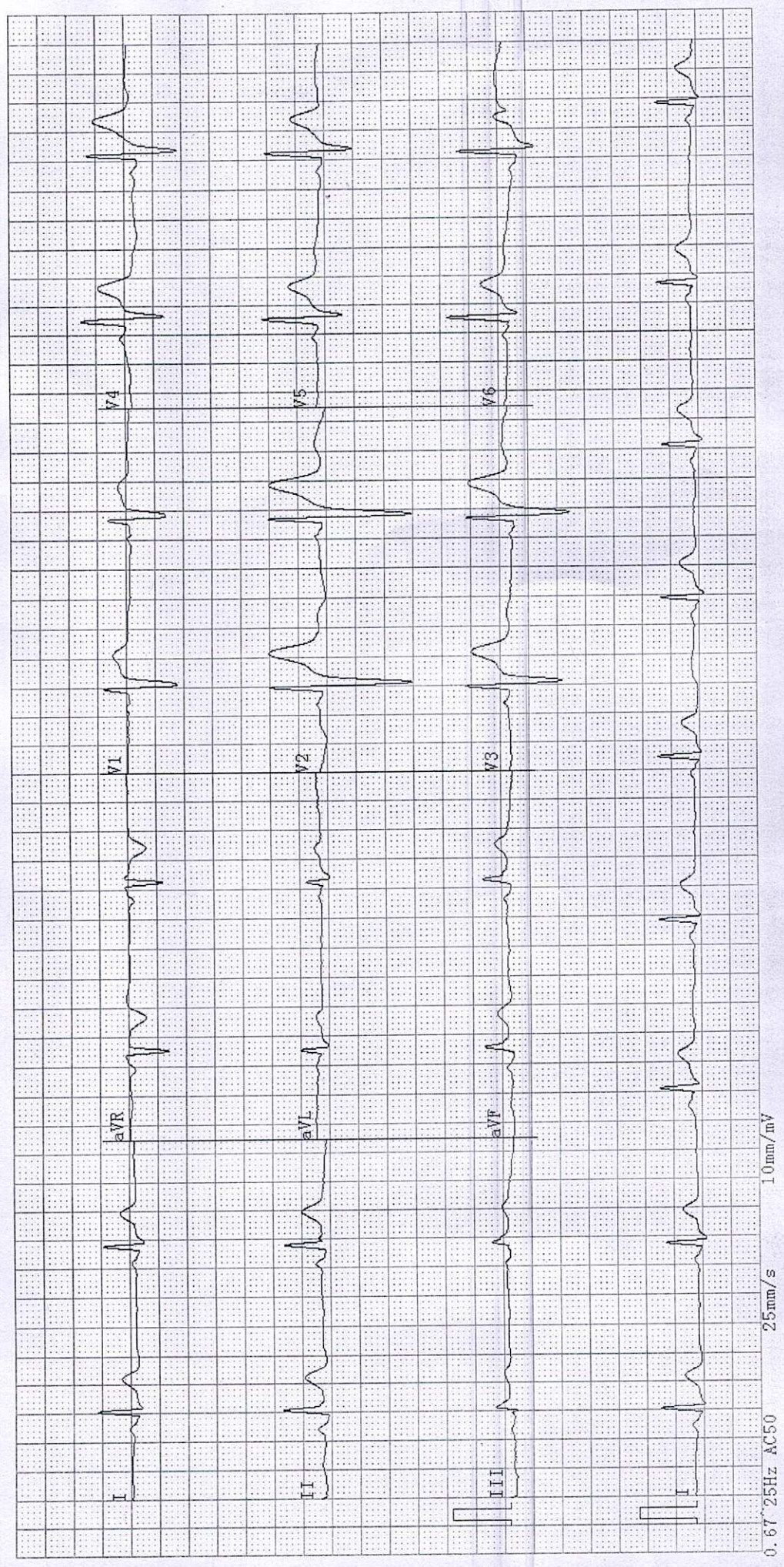

ADULT TRANS-THORACIC ECHO REPORT

PATIENT NAME : Mr Ganvir Nitin Bhaurao
GENDER/AGE : Male, 45 Years
LOCATION : OPD

PATIENT MRN : 12510000232730
PROCEDURE DATE : 25/02/2023 11:32 AM
REQUESTED BY : Dr. Manish Maheshwari



IMPRESSION

- NORMAL LV SYSTOLIC FUNCTION
- NORMAL LV SIZE
- NO RWMA AT REST.
- NO MR, NO AR
- TRIVIAL TR, NO PAH
- NORMAL LV COMPLAINE.

FINDINGS

CHAMBERS

LEFT ATRIUM : NORMAL SIZED
AP DIAMETER(MM): 33

RIGHT ATRIUM : NORMAL SIZED

LEFT VENTRICLE : NORMAL SIZE AND THICKNESS WITH NORMAL FUNCTION

LVIDD(MM)	: 45	IVSD(MM)	: 10	EDV(ML)	:
LVIDS(MM)	: 29	LVPWD(MM)	: 10	ESV(ML)	:
E/A RATIO	:	E/E'(AVERAGE)	:	LVEF(%)	: 60

RIGHT VENTRICLE : NORMAL SIZE AND THICKNESS WITH NORMAL FUNCTION

LVOT/RVOT : NORMAL

RWMA : NO REGIONAL WALL MOTION ABNORMALITIES

VALVES

MITRAL : NORMAL MOBILITY AND THICKNESS WITH NO CALCIFICATION. SUB VALVAR STRUCTURES ARE NORMAL

AORTIC : NORMAL MOBILITY AND THICKNESS WITH NO CALCIFICATION

TRICUSPID : NATIVE, NOT STENOSED, REGURGITATION, TRIVIAL

PULMONARY : NORMAL MOBILITY AND THICKNESS WITH NO CALCIFICATION

SEPTAE

IAS : INTACT

IVS : INTACT

ARTERIES AND VEINS

AORTA : NORMAL, LEFT AORTIC ARCH

PA : NORMAL SIZE
PA PRESSURE: NORMAL

IVC : NORMAL SIZE & COLLAPSIBILITY

PERICARDIUM : NORMAL PERICARDIAL THICKNESS. NO EFFUSION

Narayana Multispeciality Hospital

(A unit of Narayana Hrudayalaya Limited) CIN: U85110KA2000PLC027497

Registered Office: 258/A, Bommasandra Industrial Area, Anekal Taluk, Bangalore 560099

Hospital Address: Opp. Police Station, Rakhial Cross Road, Ahmedabad, Gujarat 380023

Tel +91 079 71222 228 | Email: info.ahd@narayanahealth.org | www.narayanahealth.org

Narayana Multispeciality Hospital

(A unit of Narayana Hrudayalaya Limited) CIN: U85110KA2000PLC027497

Registered Office: 258/A, Bommasandra Industrial Area, Anekal Taluk, Bangalore 560099

Hospital Address: Opp. Police Station, Rakhial Cross Road, Ahmedabad, Gujarat 380023

Tel +91 079 71222 228 | Email: info.ahd@narayanahealth.org | www.narayanahealth.org



Appointments

1800-309-0309

Emergencies

787-810-0900

Appointments

1800-309-0309



Emergencies

787-810-0900

MR GANVIR NITIN BHAURAO (12510000232730)

INTRACARDIAC MASS : NO TUMOUR, THROMBUS OR VEGETATION SEEN

DR. KORADIYA NIRAJKUMAR HARILAL
M.B.D. CARDIO NON-INVASIVE CARDIOLOGIST

DR. MANIK CHOPRA
M.D., D.M. (CARDIOLOGY): FELLOWSHIP IN
STRUCTURAL HEART DISEASE
INTERVENTIONS, INTERVENTIONAL
CARDIOLOGIST; CLINICAL LEAD -
STRUCTURAL HEART DISEASE
INTERVENTIONS (TAVR)

25/02/2023 11:32 AM

PREPARED BY : DUTT SNEHAL NARENDRA BHAI (353788)
GENERATED BY : DUTT SNEHAL NARENDRA BHAI (353788)

PREPARED ON : 25/02/2023 11:36 AM
GENERATED ON : 25/02/2023 11:36 AM



Patient Name	Ganvir Nitin Bhaurao	Requested By	
MRN	12510000232730	Procedure Date Time	25-02-2023 11:15:05
Age/Sex	45Y 6M/Male	Hospital	NH-AHMEDABAD

CHEST RADIOGRAPH (PA VIEW)

- The lung fields appear normal.
- The cardiac size is within normal limit.
- The costophrenic angles are clear. No evidence of pleural effusion or pneumothorax.
- The visualized bones and soft tissue structures appear normal.
- Both the diaphragmatic domes appear normal.

V. Soni

Dr. Viral Soni
M.D. (Radio Diagnosis)

* This is a digitally signed valid document Reported Date/Time: 25-02-2023 11:34:03

Patient Name	Ganvir Nitin Bhaurao	Requested By	Dr. Manish Maheshwari
MRN	12510000232730	Procedure DateTime	25-02-2023 12:08:16
Age/Sex	45Y 6M / Male	Hospital	NH-AHMEDABAD

U.S.G OF ABDOMEN WITH PELVIS:

LIVER: Appears normal in size and normal in echotexture. No focal lesion seen. No dilated IHBR is seen. PV and CBD at porta appear normal.

GALL BLADDER: Distended and normal. No stone or cholecystitis is seen. Wall thickness is normal.

PANCREAS: Visualized head and proximal body of pancreas appears normal.

SPLEEN: Appears normal in size and echotexture.

BOTH KIDNEYS: Normal in size and echotexture.

No evidence of stone or hydronephrosis is seen in either kidney.

Cortical thickness appears normal on either kidney.

C-M differentiation is maintained in either kidney.

URINARY BLADDER: Distended and appears normal. No stone or mass is seen. Wall thickness appears normal.

PROSTATE: Appears normal in size and normal in echopattern.

No undue dilatation or thickening is noted in visualized bowel loops.

No e/o free fluid is seen in peritoneal cavity.

No significantly enlarged node is seen in mesentery or pre & paraaortic region.

COMMENTS:

- No significant abnormality detected.



Dr. Viral Soni
M.D. (Radio Diagnosis)

This is a digitally signed valid document. Reported Date/Time: 25-02-2023 12:43:29

CONSULTATION SUMMARY

Patient MRN : 12510000232730
Patient Name : Mr Ganvir Nitin Bhaurao
Gender/Age/Dob : Male , 45 Years , 16/08/77
Patient Phone No : 7878745220
Patient Address : 60 NEW NAKLANG SOCIETY,
NEW NARODA, Ahmedabad,
Ahmedabad, Gujarat, India,
-382345

Consultation Date: 25/02/2023 03:16 PM
Consultant : Dr. Manish Maheshwari
(GENERAL MEDICINE)
Consultation Type : OP , NEW VISIT

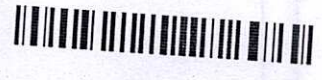

CHIEF COMPLAINTS & HISTORY OF PRESENT ILLNESS

- checkup

MEDICATION ORDER

DRUG NAME

- 1) PANTOPRAZOLE+DOMPERIDONE-TABLET-
20MG+10MG-DOMPAN
- 2) MECOBALAMIN+FOLICACID+VITB6+ALPHALIPOIC-
TABLET--MYMI D
- 3) ETORICOXIB+PARACETAMOL-TABLET-
60MG+500MG-NUCOXIA P (S)

PATIENT INSTRUCTION

Patient Instruction: Twice Daily (1 - 0 - 1 - 0)
Tablet Orally Before Food For 10 Days , **Qty**: 20
, **Start Date**: Feb 25, 2023 , **End Date**: Mar 06,
2023

Patient Instruction: Once Daily (0 - 1 - 0 - 0)
Tablet Orally After Food For 1 Month , **Qty**: 30 ,
Start Date: Feb 25, 2023 , **End Date**: Mar 26,
2023

Patient Instruction: As needed , **Qty**: 1 , **Start**
Date: Feb 25, 2023

VITALS

Blood Pressure: 110/64 mmHg

Heart Rate: 75 bpm

Respiratory Rate: 21 /min

Conscious level: Alert

SPO2 : 100 % , Room air

Temperature: 98.6 F

MEWS Score: 1

Weight: 75 kg

Fall Score: Low

Pain Score: 0

PAST MEDICAL HISTORY

- No significant past medical history

FOLLOW UP DETAILS

- Physical Consultation after 1 Month



CONSULTANT DETAILS

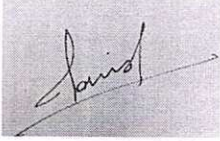

Dr. Manish Maheshwari , CONSULTANT , GENERAL MEDICINE

Printed By: Dr. Manish Maheshwari | Printed On: 25.02.2023 15:21



