

ECU Number : 6520
Age : 32
Weight : 54.8
Date : 14/10/2023

MR Number : 22957969
Sex : Female
Ideal Weight : 55

Patient Name: NILOFAR S DIWAN
Height : 155
BMI : 22.81

Past H/O : K/C/O HYPERTHYROIDISM
T. ANTITHYROX 10MG 1--0--0

Present H/O : NEURALGIC PAIN IN RIGHT HAND TO SHOULDER SINCE 10-15 DAYS.

Family H/O : FATHER : DM , ALIVE
MOTHER : HEALTHY

Habits : NIL
Gen.Exam. : NONE
B.P : 130/80 mm Hg
Pulse : 76
Others : SPO2 99 %
C.V.S : NAD
R.S. : NAD
Abdomen : NP
Spleen : NP
Skin : NAD
C.N.S : NAD
Advice :



BHAILAL AMIN GENERAL HOSPITAL

ESTD. 1964



ECU Number : 6520

Age : 32

Weight : 54.8

Date : 14/10/2023

MR Number : 22957969

Sex : Female

Ideal Weight : 55

Patient Name : NILOFAR S DIWAN

Height : 155

BMI : 22.81

Ophthalmic Check Up :

Right

Left

Ext Exam

NIL

Vision Without Glasses

6/6

6/6

Vision With Glasses

N.6

N.6

Final Correction

14.6

14.6

Fundus

NORMAL

Colour Vision

NORMAL

Advice

NIL

Orthopaedic Check Up :

Ortho Consultation

Ortho Advice

ENT Check Up :

Ear

Nose

Throat

Hearing Test

ENT Advice

General Surgery Check Up :

General Surgery

Abdominal Lump

Hernia

External Genitals

PVR

Proctoscopy

Any Other

Surgical Advice



BHAILAL AMIN GENERAL HOSPITAL

ESTD. 1964



ECU Number : 6520
Age : 32
Weight : 54.8
Date : 14/10/2023

MR Number : 22957969
Sex : Female
Ideal Weight : 55

Patient Name: NILOFAR S DIWAN
Height : 155
BMI : 22.81

Gynaec Check Up :

OBSTETRIC HISTORY 2FTND
MENSTRUAL HISTORY
PRESENT MENSTRUAL CYCLE LMP-20-9-2023
PAST MENSTRUAL CYCLE REGULAR
CHIEF COMPLAINTS NIL
A SOFT
PS Cx-(N) Vg-(N)
PV UT NS Fx CLEAR
BREAST EXAMINATION RIGHT NORMAL
BREAST EXAMINATION LEFT NORMAL
PAPSMEAR TAKEN
BMD
MAMMOGRAPHY
ADVICE





Patient Name : Mrs. NILOFAR S DIWAN
 Gender / Age : Female / 33 Years 5 Months 27 Days
 MR No / Bill No. : 22957969 / 242031692
 Consultant : Dr. Manish Mittal
 Location : OPD

Type : OPD
 Request No. : 166752
 Request Date : 13/10/2023 12:42 PM
 Collection Date : 14/10/2023 09:02 AM
 Approval Date : 14/10/2023 02:42 PM

CBC + ESR

Test	Result	Units	Biological Ref. Range
Haemoglobin.			
Haemoglobin	<u>10.1</u>	gm/dL	12 - 15
Red Blood Cell Count (T-RBC)	<u>4.99</u>	mill/cmm	3.8 - 4.8
Hematocrit (HCT)	<u>34.7</u>	%	36 - 46
Mean Corpuscular Volume (MCV)	<u>69.5</u>	fl	83 - 101
Mean Corpuscular Haemoglobin (MCH)	<u>20.2</u>	pg	27 - 32
MCH Concentration (MCHC)	<u>29.1</u>	%	31.5 - 34.5
Red Cell Distribution Width (RDW-CV)	<u>16.8</u>	%	11.6 - 14
Red Cell Distribution Width (RDW-SD)	41.8	fl	39 - 46
Total Leucocyte Count (TLC)			
Total Leucocyte Count (TLC)	5.79	thou/cmm	4 - 10
Differential Leucocyte Count			
Polymorphs	55	%	40 - 80
Lymphocytes	35	%	20 - 40
Eosinophils	03	%	1 - 6
Monocytes	07	%	2 - 10
Basophils	00	%	0 - 2
Polymorphs (Abs. Value)	3.22	thou/cmm	2 - 7
Lymphocytes (Abs. Value)	2.06	thou/cmm	1 - 3
Eosinophils (Abs. Value)	<u>0.15</u>	thou/cmm	0.2 - 0.5
Monocytes (Abs. Value)	0.32	thou/cmm	0.2 - 1
Basophils (Abs. Value)	0.04	thou/cmm	0.02 - 0.1
Immature Granulocytes	0.0	%	1 - 3 : Borderline > 3 : Significant
Platelet Count			
Platelet Count	359	thou/cmm	150 - 410
Remarks	This is cell counter generated CBC report, smear review is not done.		
ESR	<u>15</u>	mm/1 hr	0 - 12

Test Results are dependent on a number of variables & technical limitations. Hence, it is advised to correlate with clinical findings and other related investigations before any firm opinion is made. Recheck / Repeat may be suggested.

365 Days / 24 Hours Laboratory Services

Home Collection Facility Available
(Mon To Sat 8:00 am to 5:00 pm)



BHAILAL AMIN
GENERAL HOSPITAL

📍 Bhailal Amin Marg, Gorwa, Vadodara, Gujarat 390003.

🌐 www.baghospital.com | 📞 : 080 69 70 70 70 | Follow us : 📺 📷

DEPARTMENT OF LABORATORY MEDICINE

Patient Name : Mrs. NILOFAR S DIWAN
Gender / Age : Female / 33 Years 5 Months 27 Days
MR No / Bill No. : 22957969 / 242031692
Consultant : Dr. Manish Mittal
Location : OPD

Type : OPD
Request No. : 166752
Request Date : 13/10/2023 12:42 PM
Collection Date : 14/10/2023 09:02 AM
Approval Date : 14/10/2023 02:42 PM

CBC + ESR

Immature Granulocyte (IG) count is a useful early marker of infection or inflammation, even when other markers are normal. It is an early and rapid discrimination of bacterial from viral infections. It is also increased in patients on steroid therapy / chemotherapy or haematological malignancy. High IG is always pathological; except in pregnancy and neonates of < 7 days.
Method : HB by Non-Cyanide Hemoglobin analysis method. HCT by RBC pulse height detection method. RBC, TLC & PLC are by Particle Count by Electrical Impedance in Cell Counter. Optical Platelets by Fluorescent + Laser Technology. MCV, MCH, MCHC, RDW (CV & SD) are calculated parameter. DLC by Flowcytometry method using semi-conductor Laser + Smear verification. ESR on Ves metric 20, comparable to Westergrens method and in accordance to ICSH reference method.

---- End of Report ----

Dr. Ameet Soni
MD (Path)

Test Results are dependent on a number of variables & technical limitations. Hence, it is advised to correlate with clinical findings and other related investigations before any firm opinion is made. Recheck / retest may be requested.

365 Days / 24 Hours Laboratory Services

Home Collection Facility Available
(Mon To Sat 8:00 am to 5:00 pm)

Bhailal Amin Marg, Gorwa, Vadodara, Gujarat 390003

www.baghospital.com | : 080 69 70 70 70 | Follow us : f @



BHAILAL AMIN
GENERAL HOSPITAL

DEPARTMENT OF LABORATORY MEDICINE

Patient Name : Mrs. NILOFAR S DIWAN
Gender / Age : Female / 33 Years 5 Months 27 Days
MR No / Bill No. : 22957969 / 242031692
Consultant : Dr. Manish Mittal
Location : OPD

Type : OPD
Request No. : 166752
Request Date : 13/10/2023 12:42 PM
Collection Date : 14/10/2023 09:02 AM
Approval Date : 14/10/2023 02:46 PM

Haematology

Test	Result	Units	Biological Ref. Range
Blood Group			
ABO system	B		
Rh system.	Positive		

By Gel Technology / Tube Agglutination Method

Note :

- This blood group has been done with new sensitive Gel Technology using both Forward and Reverse Grouping Card with Autocontro
- This method check`s group both on Red blood cells and in Serum for "ABO" group.

----- End of Report -----

Dr. Ameer Soni
MD (Path)

Test Results are dependent on a number of variables & technical limitations. Hence, it is advised to correlate with clinical findings and other related investigations before any firm opinion is made. Recheck / retreat may be requested.



Patient Name : Mrs. NILOFAR S DIWAN
 Gender / Age : Female / 33 Years 5 Months 27 Days
 MR No / Bill No. : 22957969 / 242031692
 Consultant : Dr. Manish Mittal
 Location : OPD

Type : OPD
 Request No. : 166752
 Request Date : 13/10/2023 12:42 PM
 Collection Date : 14/10/2023 09:02 AM
 Approval Date : 14/10/2023 12:09 PM

Thyroid Hormone Study

Test	Result	Units	Biological Ref. Range
Triiodothyronine (T3)	1.34	ng/ml	

(Done by 4th generation electrochemiluminescence based method on automated immunoassay / Cobas e 411.

Reference interval (ng/ml)

1 - 3 days : 0.1 - 7.4
 1-11 months : 0.1 - 2.45
 1-5 years : 0.1 - 2.7
 6-10 years : 0.9 - 2.4
 11-15 years : 0.8 - 2.1
 16-20 years : 0.8 - 2.1
 Adults (20 - 50 years) : 0.7 - 2.0
 Adults (> 50 years) : 0.4 - 1.8
 Pregnancy (in last 5 months) : 1.2 - 2.5

(Reference : Tietz - Clinical guide to laboratory test, 4th edition))

Thyroxine (T4)	8.75	mcg/dL	
----------------	------	--------	--

(Done by 4th generation electrochemiluminescence based method on automated immunoassay / Cobas e 411.

Reference interval (mcg/dL)

1 - 3 days : 11.8 - 22.6
 1 - 2 weeks : 9.8 - 16.6
 1 - 4 months : 7.2 - 14.4
 4 - 12 months : 7.8 - 16.5
 1-5 years : 7.3 - 15.0
 5 - 10 years : 6.4 - 13.3
 10 - 20 years : 5.6 - 11.7
 Adults / male : 4.6 - 10.5
 Adults / female : 5.5 - 11.0
 Adults (> 60 years) : 5.0 - 10.7

(Reference : Tietz - Clinical guide to laboratory test, 4th edition))

Thyroid Stimulating Hormone (US-TSH)	<0.005 (On tab.)	microIU/ml	
--------------------------------------	------------------	------------	--

(Done by 4th generation electrochemiluminescence based method on automated immunoassay / Cobas e 411.

Reference interval (microIU/ml)

Infants (1-4 days) : 1.0 - 39
 2-20 weeks : 1.7 - 9.1
 5 months - 20 years : 0.7 - 6.4
 Adults (21 - 54 years) : 0.4 - 4.2
 Adults (> 55 years) : 0.5 - 8.9
 Pregnancy :
 1st trimester : 0.3 - 4.5
 2nd trimester : 0.5 - 4.6
 3rd trimester : 0.8 - 5.2

(Reference : Tietz - Clinical guide to laboratory test, 4th edition))

---- End of Report ----

Dr. Rakesh Vaidya
MD (Path). DCP.



Patient Name : Mrs. NILOFAR S DIWAN
 Gender / Age : Female / 33 Years 5 Months 27 Days
 MR No / Bill No. : 22957969 / 242031692
 Consultant : Dr. Manish Mittal
 Location : OPD

Type : OPD
 Request No. : 166752
 Request Date : 13/10/2023 12:42 PM
 Collection Date : 14/10/2023 09:02 AM
 Approval Date : 14/10/2023 12:10 PM

HbA1c (Glycosylated Hb)

Test	Result	Units	Biological Ref. Range
HbA1c (Glycosylated Hb)			
Glycosylated Hemoglobin (HbA1c)	5.4	%	
estimated Average Glucose (e AG) *	108.28	mg/dL	

(Method:

By Automated HPLC analyser on D-10 Biorad. NGSP Certified, US-FDA approved, Traceable to IFCC reference method.

* Calculated valued for past 60 days, derived from HbA1c %, based on formula recommended by the A1c - Derived Average Glucose study from ADA and EASD funded The ADAG trial.

Guidelines for Interpretation:

Indicated Glycemic control of previous 2-3 months

HbA1c%	e AG (mg/dl)	Glycemic control
> 8	> 183	Action suggested...High risk of developing long-term complications. Action suggested, depends on individual patient circumstances
7 - 8	154 - 183	Good
< 7	< 154	Goal...Some danger of hypoglycemic reaction in type I Diabetics. Some Glucose intolerant individuals and Sub-Clinical diabetics may demonstrate (elevated) HbA1c in this area.
6 - 7	126 - 154	Near Normal
< 6	< 126	Nondiabetic level)

---- End of Report ----

Dr. Rakesh Vaidya
MD (Path). DCP.

365 Days / 24 Hours Laboratory Services

Home Collection Facility Available
(Mon To Sat 8:00 am to 5:00 pm)



BHAILAL AMIN
GENERAL HOSPITAL

📍 Bhailal Amin Marg, Gorwa, Vadodara, Gujarat 390003.

🌐 www.baghospital.com | 📞 : 080 69 70 70 70 | Follow us : 📱 📺

DEPARTMENT OF LABORATORY MEDICINE

Patient Name : Mrs. NILOFAR S DIWAN
Gender / Age : Female / 33 Years 5 Months 27 Days
MR No / Bill No. : 22957969 / 242031692
Consultant : Dr. Manish Mittal
Location : OPD

Type : OPD
Request No. : 166752
Request Date : 13/10/2023 12:42 PM
Collection Date : 14/10/2023 09:02 AM
Approval Date : 14/10/2023 12:09 PM

Fasting Plasma Glucose

<u>Test</u>	<u>Result</u>	<u>Units</u>	<u>Biological Ref. Range</u>
Fasting Plasma Glucose			
Fasting Plasma Glucose	89	mg/dL	70 - 110
Post Prandial 2 Hr. Plasma Glucose	111	mg/dL	70 - 140

By Hexokinase method on RXL Dade Dimension

---- End of Report ----

Dr. Rakesh Vaidya
MD (Path). DCP.

Test Results are dependent on a number of variables & technical limitations. Hence, it is advised to correlate with clinical findings and other related investigations before any firm opinion is made. Recheck / retest may be requested.



Patient Name : Mrs. NILOFAR S DIWAN
 Gender / Age : Female / 33 Years 5 Months 27 Days
 MR No / Bill No. : 22957969 / 242031692
 Consultant : Dr. Manish Mittal
 Location : OPD

Type : OPD
 Request No. : 166752
 Request Date : 13/10/2023 12:42 PM
 Collection Date : 14/10/2023 09:02 AM
 Approval Date : 14/10/2023 12:09 PM

Complete Lipid Profile

Test	Result	Units	Biological Ref. Range
Complete Lipid Profile			
Appearance	Clear		
Triglycerides	79	mg/dL	1 - 150
<i>(By Lipase / Glycerol dehydrogenase on RXL Dade Dimension)</i>			
< 150 Normal			
150-199 Borderline High			
200-499 High			
> 499 Very High			
Total Cholesterol	145	mg/dL	1 - 200
<i>(By enzymatic colorimetric method on RXL Dade Dimension)</i>			
<200 mg/dL - Desirable			
200-239 mg/dL - Borderline High			
> 239 mg/dL - High			
HDL Cholesterol	43	mg/dL	40 - 60
<i>(By Direct homogenous technique, modified enzymatic non-immunological method on RXL Dade Dimension)</i>			
< 40 Low			
> 60 High			
Non HDL Cholesterol (calculated)	102	mg/dL	1 - 130
<i>(Non- HDL Cholesterol)</i>			
< 130 Desirable			
139-159 Borderline High			
160-189 High			
> 191 Very High			
LDL Cholesterol	95	mg/dL	1 - 100
<i>(By Direct homogenous technique, modified enzymatic non-immunological method on RXL Dade Dimension)</i>			
< 100 Optimal			
100-129 Near / above optimal			
130-159 Borderline High			
160-189 High			
> 189 Very High			
VLDL Cholesterol (calculated)	15.8	mg/dL	12 - 30
LDL Ch. / HDL Ch. Ratio	2.21		2.1 - 3.5
T. Ch./HDL Ch. Ratio	3.37		3.5 - 5
<i>(Recent NECP / ATP III Guidelines / Classification (mg/dl) :)</i>			

---- End of Report ----

Dr. Rakesh Vaidya
MD (Path). DCP.



Patient Name : Mrs. NILOFAR S DIWAN
 Gender / Age : Female / 33 Years 5 Months 27 Days
 MR No / Bill No. : 22957969 / 242031692
 Consultant : Dr. Manish Mittal
 Location : OPD

Type : OPD
 Request No. : 166752
 Request Date : 13/10/2023 12:42 PM
 Collection Date : 14/10/2023 09:02 AM
 Approval Date : 14/10/2023 12:09 PM

Renal Function Test (RFT)

Test	Result	Units	Biological Ref. Range
Urea (By Urease Kinetic method on RXL Dade Dimension)	15	mg/dL	10 - 45
Creatinine (By Modified Kinetic Jaffe Technique)	0.56	mg/dL	0.6 - 1.1
Estimate Glomerular Filtration rate (Ref. range : > 60 ml/min for adults between age group of 18 to 70 yrs. EGFR Calculated by IDMS Traceable MDRD Study equation. Reporting of eGFR can help facilitate early detection of CKD. By Modified Kinetic Jaffe Technique)	More than 60		
Uric acid (By Uricase / Catalase method on RXL Siemens)	3.3	mg/dL	2.2 - 5.8

--- End of Report ---

Dr. Rakesh Vaidya
MD (Path), DCP.



Patient Name : Mrs. NILOFAR S DIWAN
 Gender / Age : Female / 33 Years 5 Months 27 Days
 MR No / Bill No. : 22957969 / 242031692
 Consultant : Dr. Manish Mittal
 Location : OPD

Type : OPD
 Request No. : 166752
 Request Date : 13/10/2023 12:42 PM
 Collection Date : 14/10/2023 09:02 AM
 Approval Date : 14/10/2023 12:09 PM

Liver Function Test (LFT)

Test	Result	Units	Biological Ref. Range
Bilirubin			
Bilirubin - Total	0.27	mg/dL	0 - 1
Bilirubin - Direct	0.07	mg/dL	0 - 0.3
Bilirubin - Indirect	0.2	mg/dL	0 - 0.7
<i>(By Diazotized sulfanilic acid on RXL Dade Dimension.)</i>			
Aspartate Aminotransferase (SGOT/AST)	14	U/L	13 - 35
<i>(By IFCC UV kinetic method on RXL Dade Dimension.)</i>			
Alanine Aminotransferase (SGPT/ALT)	21	U/L	14 - 59
<i>(By IFCC UV kinetic method on RXL Dade Dimension.)</i>			
Alkaline Phosphatase	114	U/L	42 - 98
<i>(BY PNPP AMP method on RXL Dade Dimension.)</i>			
Gamma Glutamyl Transferase (GGT)	16	U/L	5 - 55
<i>(By IFCC method on RXL Dade Dimension.)</i>			
Total Protein			
Total Proteins	7.10	gm/dL	6.4 - 8.2
Albumin	3.65	gm/dL	3.4 - 5
Globulin	3.45	gm/dL	3 - 3.2
A : G Ratio	1.06		1.1 - 1.6
<i>(By Biuret endpoint and Bromocresol purple method on RXL Dade Dimension.)</i>			

---- End of Report ----

Dr. Rakesh Vaidya
MD (Path), DCP.



Patient Name : Mrs. NILOFAR S DIWAN
 Gender / Age : Female / 33 Years 5 Months 27 Days
 MR No / Bill No. : 22957969 / 242031692
 Consultant : Dr. Manish Mittal
 Location : OPD

Type : OPD
 Request No. : 166752
 Request Date : 13/10/2023 12:42 PM
 Collection Date : 14/10/2023 09:02 AM
 Approval Date : 14/10/2023 02:42 PM

Urine routine analysis (Auto)

Test	Result	Units	Biological Ref. Range
Physical Examination			
Quantity	30	mL	
Colour	Pale Yellow		
Appearance	Clear		
Chemical Examination (By Reagent strip method)			
pH	6.0		
Specific Gravity	1.010		
Protein	Negative	gm/dL	0 - 5
Glucose	Negative	mg/dL	0 - 5
Ketones	Negative		0 - 5
Bilirubin	Negative		Negative
Urobilinogen	Negative		Negative (upto 1)
Blood	Negative		Negative
Leucocytes	Negative		Negative
Nitrite	Negative		Negative
Microscopic Examination (by Microscopy after Centrifugation at 2000 rpm for 10 min or on fully automated Sysmex urine sedimentation analyzer UF4000)			
Red Blood Cells	0 - 1	/hpf	0 - 2
Leucocytes	0 - 1	/hpf	0 - 5
Epithelial Cells	0 - 1	/hpf	0 - 5
Casts	Nil	/lpf	Nil
Crystals	Nil	/hpf	Nil
Mucus	Absent	/hpf	Absent
Organism	Absent		

---- End of Report ----

Dr. Ameet Soni
MD (Path)



**BHAILAL AMIN
GENERAL HOSPITAL**

Bhaialal Amin Marg, Gorwa, Vadodara, Gujarat 390003.

www.baghospital.com | 0265-677 6222, 255 6222 | Follow us : f @

DEPARTMENT OF DIAGNOSTIC RADIOLOGY

ADVANCED DIGITAL SOLUTIONS

Computer Radiography

Ultra Sensitive Colour Doppler

Ultra High Resolution Sonography

Multi-Detector CT Scan

Mammography

Interventional Radiology

Digital Subtraction Angiography

Foetal Echocardiography

Echocardiography

Patient No. : 22957969 Report Date : 14/10/2023

Request No. : 190085229 13/10/2023 12.42 PM

Patient Name : Mrs. NILOFAR S DIWAN

Gender / Age : Female / 33 Years 5 Months 27 Days

X-Ray Chest AP

Both lung fields are clear.

Both costophrenic sinuses appear clear.

Heart size is normal.

Hilar shadows show no obvious abnormality.

Aorta is normal.

Bilateral cervical rib noted.

• ULTRA SONOGRAPHY CANNOT DETECT ALL ABNORMALITIES
• NOT VALID FOR MEDICO-LEGAL PURPOSES
• CLINICAL CORRELATION RECOMMENDED

Dr. Ravij Patel, M.D
Consultant Radiologist



H-2015-0297

HC-3004

Page 1 of 1

E-2021-0237

SCALE 01



**BHAILAL AMIN
GENERAL HOSPITAL**



ADVANCED DIGITAL SOLUTIONS

Computerized Radiography

Ultra Sensitive Colour Doppler

Ultra High Resolution Sonography

Multi-Detector CT Scan

Magnetic Resonance Imaging (MRI)

Mammography

Interventional Radiology

Digital Subtraction Angiography (DSA)

Foetal Echocardiography

Echocardiography

4D USG & Doppler

DEPARTMENT OF DIAGNOSTIC RADIOLOGY

Patient No. : 22957969 Report Date : 14/10/2023
Request No. : 190085228 13/10/2023 12.42 PM
Patient Name : Mrs. NILOFAR S DIWAN
Gender / Age : Female / 33 Years 5 Months 27 Days

USG : Abdomen (Excluding Pelvis) Or Upper Abdomen

Liver is normal in size and shows increased in echo pattern. No mass lesion identified. The hepatic veins are clear and patent. PV patent. No dilated IHBR.

Gall bladder is well distended and shows no obvious abnormality. Common bile duct is not dilated.

Pancreas shows no obvious abnormality. Tail obscured. Spleen is normal size and echo pattern.

Both kidneys are normal in shape and position. Normal echogenicity and cortico medullary differentiation is noted. No hydronephrosis or mass lesion seen.

No ascites.

COMMENT:

- **Grade I fatty liver.**
- **Otherwise no obvious abnormality.**

Kindly correlate clinically

• ULTRA SONOGRAPHY CANNOT DETECT ALL ABNORMALITIES
• NOT VALID FOR MEDICO-LEGAL PURPOSES
• CLINICAL CORRELATION RECOMMENDED

**Dr. Ravij Patel, M.D (RADIO
DIAGNOSIS)**
Consultant Radiologist



Patient No. : 22957969 Report Date : 14/10/2023
Request No. : 190085275 13/10/2023 12.42 PM
Patient Name : **Mrs. NILOFAR S DIWAN**
Gender / Age : Female / 33 Years 5 Months 27 Days

Echo Color Doppler

MITRAL VALVE : NORMAL, NO MR, NO MS
AORTIC VALVE : TRILEAFLET, NO AR, NO AS
TRICUSPID VALVE : NORMAL, NO TR, NO PAH
PULMONARY VALVE : NORMAL
LEFT ATRIUM : NORMAL
AORTA : NORMAL
LEFT VENTRICLE : NORMAL LV SIZE AND SYSTOLIC FUNCTION LVEF -- 65%, NO
RESTING REGIONAL WALL MOTION ABNORMALITY
RIGHT ATRIUM : NORMAL
RIGHT VENTRICLE : NORMAL
I.V.S. : INTACT
I.A.S. : INTACT
PULMONARY ARTERY : NORMAL
PERICARDIUM : NORMAL
COLOUR/DOPPLER FLOW MAPPING : NO MR, NO AR // TR, NO PAH

FINAL CONCLUSION:

1. NORMAL SIZED ALL CARDIAC CHAMBERS, NO LVH
2. NORMAL LV SYSTOLIC FUNCTION, LVEF -- 65%
3. NO RESTING REGIONAL WALL MOTION ABNORMALITY
4. NORMAL ALL CARDIAC VALVES, NO MITRAL // AORTIC STENOSIS
5. NORMAL DIASTOLIC FUNCTION
6. NORMAL RIGHT HEART SIZE AND RV PRESSURES
7. NO PERICARDIAL EFFUSION, CLOT OR VEGETATION SEEN, SR+.

Dr. KILLOL KANERIA, D.M., CARD.

Name Mrs. Nilofar S. Diwan -
Patient ID ECU/22957969

14.10.2023 09:34:43
Standard 12-Lead

BHAILAL AMIN GENERAL HOSPITAL

Age 032Y
Gender Female
Ref. phys.

Pacemaker Unknown

HR 79 bpm
RR 758 ms
P 87 ms
PR 117 ms
P axis 35°
QRS axis 34°
T axis 4°
QTcB 447 ms

Unconfirmed report

Remark

A

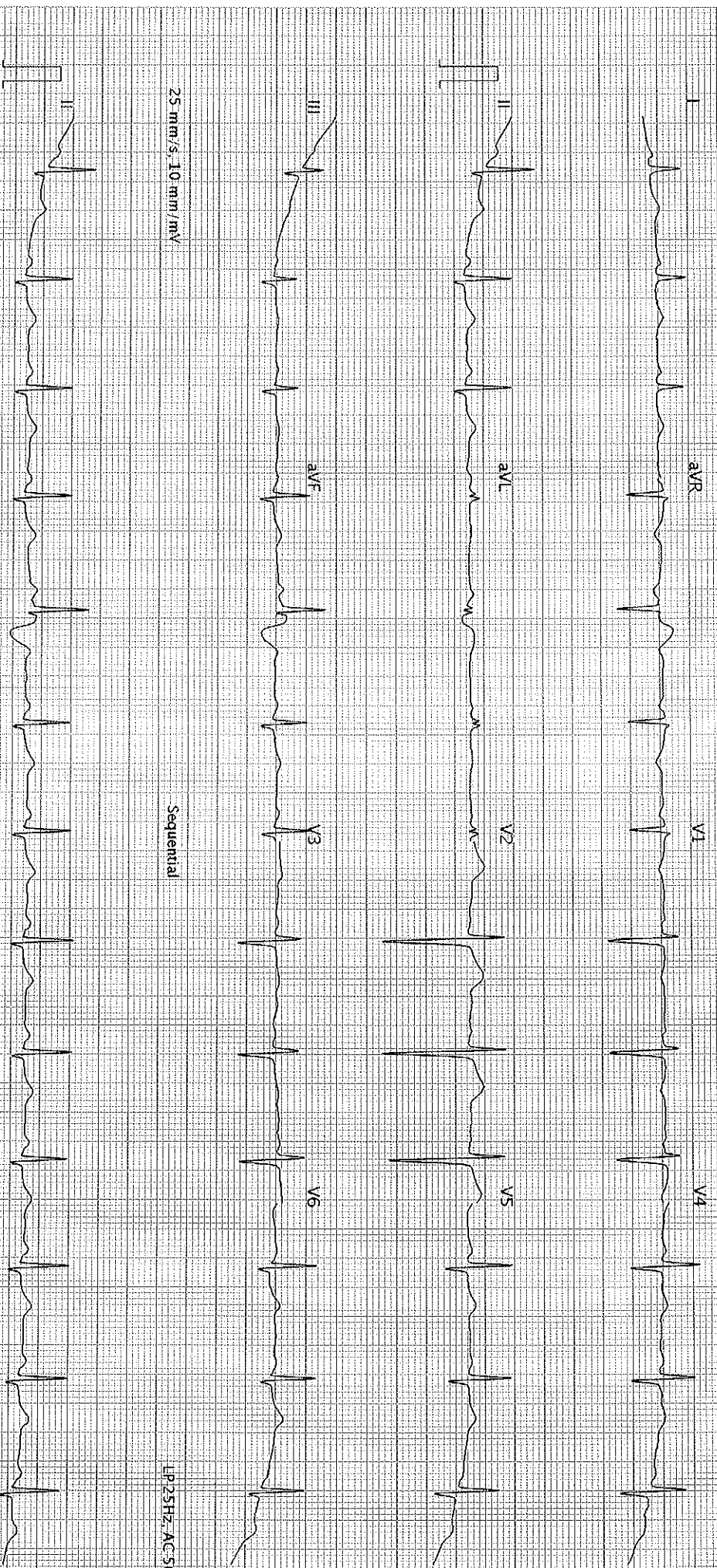

25 mm/s, 10 mm/mV

Sequential

LP25Hz, AC 50Hz

25 mm/s, 10 mm/mV

LP25Hz, AC 50Hz

AT-102-G2.1.2.0 (1080-011030)

BHAILAL AMIN GENERAL HOSPITAL - Printed on 14/10/2023 09:35:05