



डॉ. बी. एम. शरणागत

एम.डी. (मेडिसिन)

रजि.नं. - 4612

कार्डियो - डायबेटोलॉजिस्ट

एवं परामर्श चिकित्सक



रजि.क्र.-NHA/REG./BGT/2012/21

क्रिटिकल केयर युनिट I.C.C.U. सुविधायुक्त

आयुष्मान हॉस्पिटल
एंड डायग्नोस्टिक रिसर्च सेंटर

सर्किट हाउस रोड, बालाघाट 07632-241070 | समय-सुबह 10 बजे से संध्या 8.00 बजे तक

Name MRS. DEEPTI BANGDE R/O

Date - 08/10/2022

General Physical Examination

Date of Examination 08/10/2022

Name MRS. DEEPTI BANGDE Age 35 DOB 06/08/1987 Sex F

Referred by MEDIWHEEL

Photo Id AADHAAR (AID) ID

Ht 1.60 (CM)

Wt 50 (kg)

Chest (Expiration): 94 (cm)

Abdomen Circumference 82 (cm)

Blood Pressure 120/80 mm Hg

PR 17 /min

RR 7.3 /min

Temp 98.6 F

BMI 1.9

Eye Examination

RE
6/6

LE
6/6

Other: NO!

On examination he/she appears physically and mentally fit: Yes/No

Signature of Examinee: [Signature]

Name of Examinee: MRS. DEEPTI BANGDE

Signature Medical Examiner: [Signature]

Name Medical Examiner

Dr. B. M. SHARNAGAT
M.D. (Medicine) Regd. No. 4612
AYUSHMAN HOSPITAL
& Diagnostic Research Center
BALAGHAT (M.P.) 481001

|| उपलब्ध सुविधाएं ||

- क्रिटिकल केयर युनिट/आई.सी.सी.यू., सेंट्रल ऑक्सीजन पाइप लाईन युक्त
- फेफड़ों के कार्य क्षमता की कम्प्यूटराईज्ड जाँच (P.F.T.)
- मल्टीपैरा, पल्स ऑक्स, डीफ्रिबीलेटर एवं कॅन्टीलेटर सुविधाएँ
- फिजियोथिरेपी युनिट एवं डायटिशियन परामर्श।
- कम्प्यूटराईज्ड ई.सी.जी., टी.एम.टी., होल्टर मॉनिटरिंग व अल्ट्रासोनो नेबुलाईजेशन
- डायबीटिज, अस्थमा एवं किडनी क्लिनिक।
- एक्सरे, पैथालॉजी, मेडिकल स्टोर्स व कॅन्टीन सुविधा
- मनोचिकित्सक, चर्मरोग, कैंसर एवं किडनी विशेषज्ञ द्वारा परामर्श - प्रति रविवार
- सेन्ट्रली एयर कूल्ड एवं ए.सी.युक्त प्राइवेट एवं जनरल वार्ड
- 24 घंटे इमरजेन्सी सेवा, एम्बुलेन्स एवं विद्युत जनरेटर व्यवस्था।



ULTRASOUND REPORT

NAME - MRS - DEEPTI BANGDE

AGE - 35Yrs/F

REFD.BY - SELF

DATE - 8.10.2022

LIVER : The liver is normal in size and shape. It shows normal parenchymal echo texture. The IHBR, IHPR and porta hepatis appear normal.

There is no e/o any lesion.

GALLBLADDER : Normal. There is no e/o evidence of calculi.

PANCREAS : Normal in size and shows normal echo texture.

SPLEEN : Spleen is normal in size and shows homogenous echo texture.

KIDNEYS : Both Kidneys are normal in size, shape, contour and in position.

There is no renal calculi and no pelvicalyceal dilatation.

LEFT KIDNEY MEASURES : 7.6 X 5.7 CM

RIGHT KIDNEY MEASURES : 7.3 X 5.5 CM

URINARY BLADDER : Bladder is normal in shape . There is no intravesical calculi. There is no evidence of any residual urine.

OVARIES & UTERUS : Both ovaries & uterus are normal in size , contour & echogenicity.

There is no e/o free fluid in pelvis.

IMPRESSION :- NORMAL STUDY OF ABDOMEN.

Dr. B.M. SHARNAGAT
M.D. (Medicine) Regd No 4612
AYUSHMAN HOSPITAL
AND DIAGNOSTIC RESEARCH CENTER
Dr. B.M. Sharnagat (MD Medicine)
BALAGHAT (M.P.) 481001



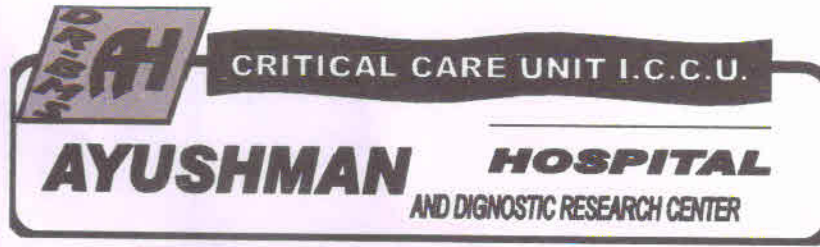

2D ECHOCARDIOGRAPHY AND DOPPLER REPORT

Name - MRS. DEEPTI BANGDE

Age - 35Yrs/F

Refd By - SELF

Date - 08.10.2022

M-Mode & Essential Measurements :-

Heart Rate : 72Bpm	LVID(D) : 41 mm	MV Annulus : 24mm	RVID(d) : 34 mm
Aortic Root : 31 mm	LVID(S) : 24 mm	TV Annulus : 22mm	IVC : 16 mm
Left Atrium : 35mm	IVSd (D) : 12 mm	AO Annulus : 17mm	Mitral-Epss : 08 mm
LVEF : 60 %	LVPWd(D): 10mm	PV Annulus : 21mm	TAPSE : 16 mm

2D Echo Findings :-

RWM(LV) : NORMAL
 VALVES : NORMAL
 CHAMBERS : NORMAL SIZED
 IAS/IVS : INTACT
 CLOT/VEGETATION : NIL
 PERICARDIAL EFFUSION : NIL
 PLEURAL EFFUSION : NIL

Doppler Study :-

VALVES	Peak Gradient (mm of Hg)	Mean Gradient (mm of Hg)	Valve area (Normal Range)	Grade of Regurgitation
Mitral Valve	--	--	4.0-6.0	NIL
Aortic Valve	--	--	2.5-4.0	NIL
Tricuspid Valve	--	--	7.0-9.0	NIL
Pulmonary valve	--	--	2.0-3.0	NIL

Estimated PASP by TR jet = 25 mm of Hg.

FINAL DIAGNOSIS :-

NO RWMA/LVDD
 NORMAL VALVES
 NORMAL LV SYSTOLIC FU
 NORMAL RV FUNCTION .

Dr. B. M. SHARNAGAT
 M.D (Medicine) Regd No 4812
 AYUSHMAN HOSPITAL
 & Diagnostic Research Center
 Dr. B. M. Sharnagat (MD, Medicine)

MRS. DEEPTI BANGDE, 35Y, F

08 OCT 2022 11:16:59 AM

TEI D PEN H G
PRC 7/4/27 PWS 1

P 80% MI 0.9
TI 0.5

CARDIAC
SP2430 CFR



MRS. DEEPTI BANGDE, 35Y, F

08 OCT 2022 11:17:21 AM

TEI D PEN H G
PRC 7/4/27 PWS 1

P 80% MI 0.9
TI 0.5

CARDIAC
SP2430 CFR

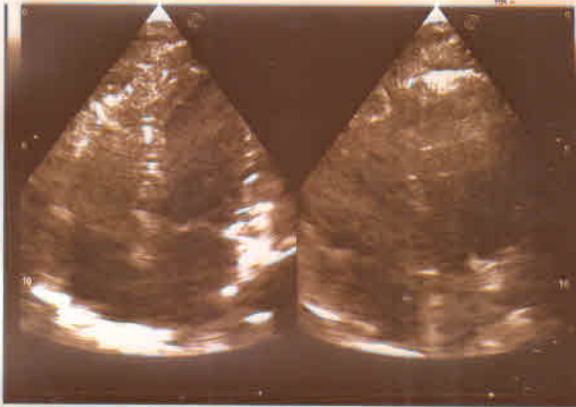

MRS. DEEPTI BANGDE, 35Y, F

08 OCT 2022 11:18:15 AM

TEI D PEN H G
PRC 7/4/27 PWS 1

PW F 2.0 MHz G
PRF 2.5 kHz WF 100 Hz

P 80% MI 0.8
TI 0.5
TID 2.3

CARDIAC
SP2430 CFR

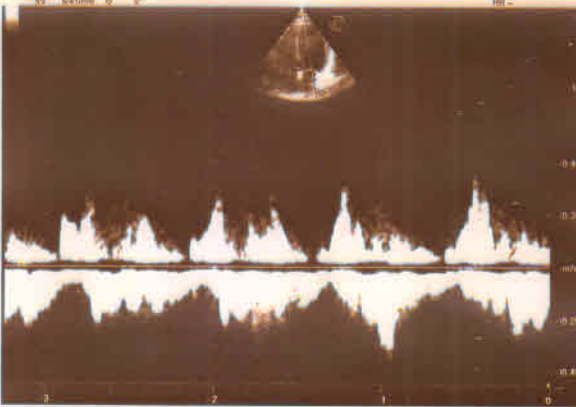

MRS. DEEPTI BANGDE, 35Y, F

08 OCT 2022 11:18:26 AM

TEI D PEN H G
PRC 7/4/27 PWS 1

CFM F 2.0 MHz G
PRF 1.5 kHz WF 2

P 80% MI 0.8
TI 1.0

CARDIAC
SP2430 CFR



MS. DEEPTI BIANAGDE

Age - 35y1m

Date - 08/10/22

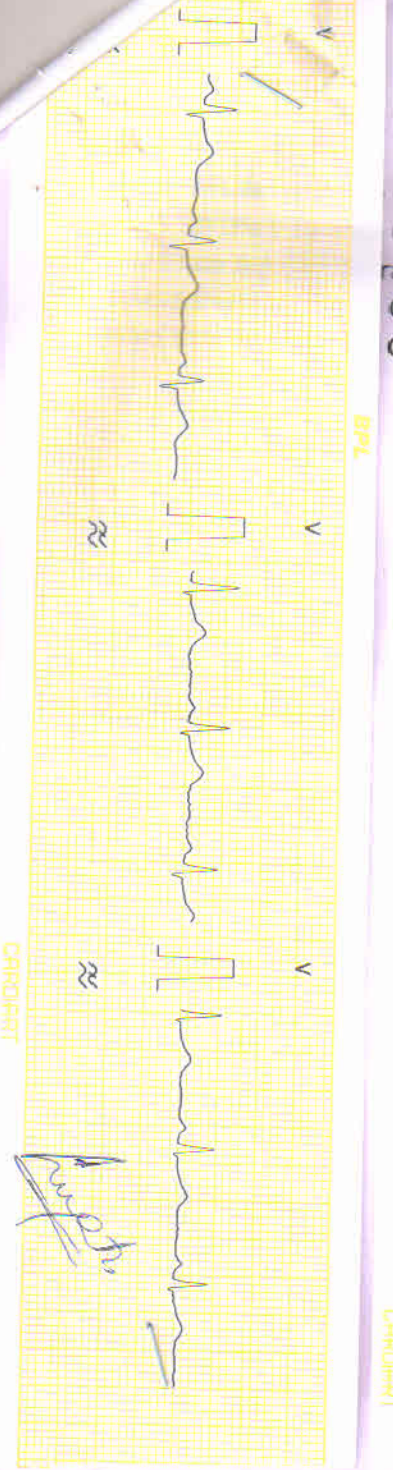
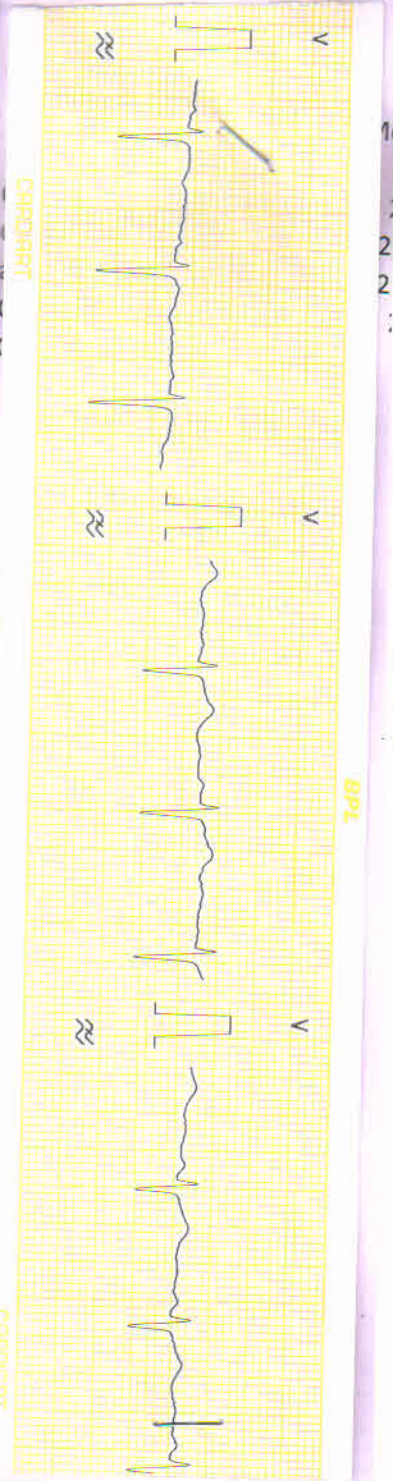
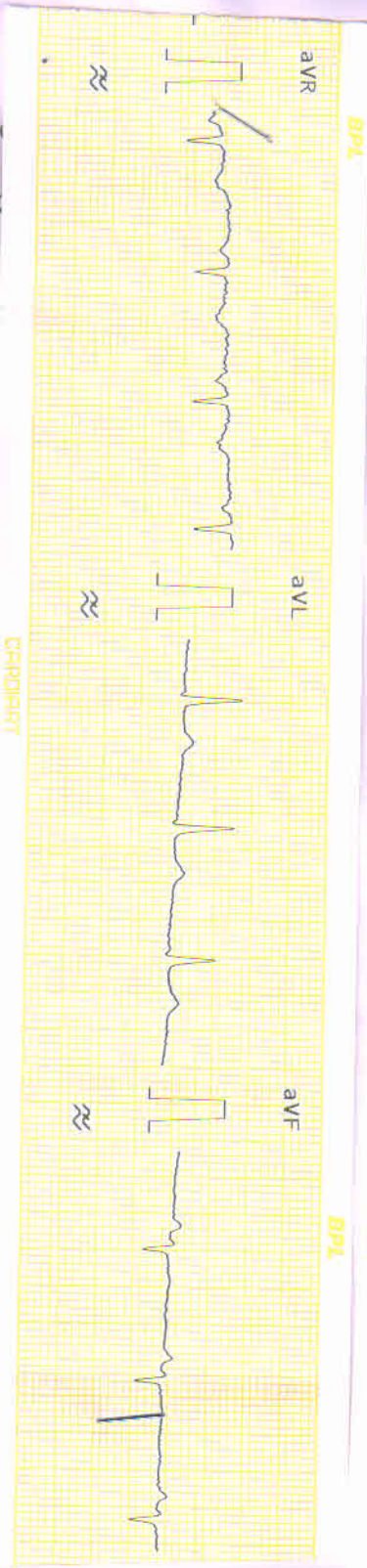
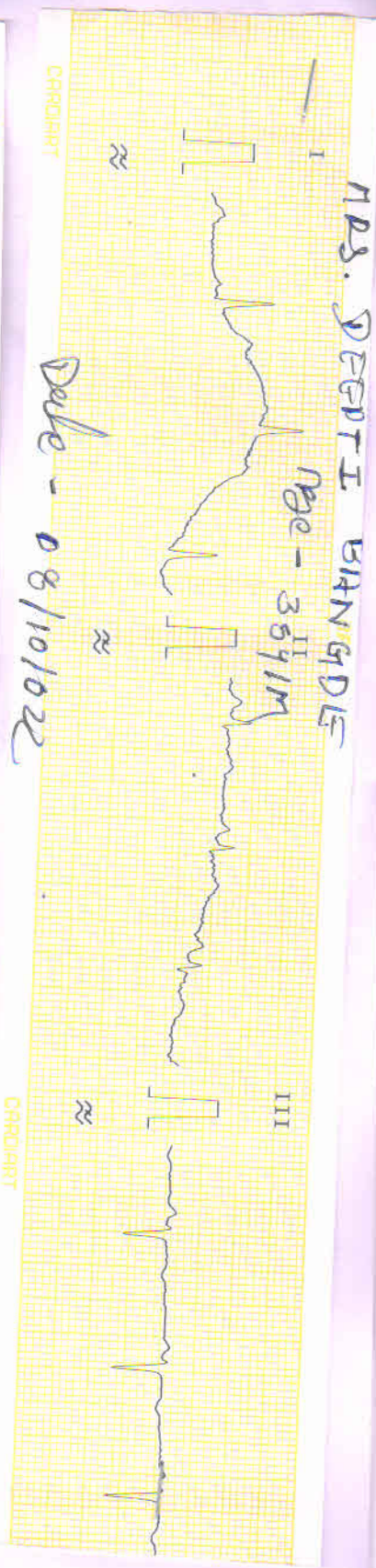

Dr. B. M. SHARNAGAT
M.D. (Medicine) Regd No. 4612
AYUSH-MAN HOSPITAL
& Diagnostic Research Ceter
BALAGHAT (M.P.) 481001



भारत सरकार

Unique Identification Authority of India
Government of India

नामांकन क्रम/ Enrolment No.: 0820/21012/07591

To
श्री बंडे
Deepthi Bangde
W/O Sanjay Bangde
Balaghat
ward no-32 new charni nager
Balaghat
Balaghat Madhya Pradesh - 481001
9713604546

Generation Date: 14/07/2018

Signature valid

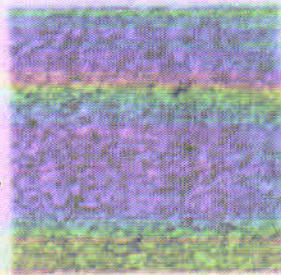

आपका आधार क्रमांक / Your Aadhaar No. :

4821 3730 6944

VID: 9188 1841 8518 8099

मेरा आधार, मेरी पहचान



भारत सरकार
Government of India



श्री बंडे
Deepthi Bangde
एन ईआर/ओई- 06/08/1987
लिंग FEMALE

Dr. B.M. ...
M.D.(Med.)
AYU ...
& Diagnostic F.
BALAGHAT (M.P.)

Handwritten signature

4821 3730 6944

VID: 9188 1841 8518 8099

मेरा आधार, मेरी पहचान



क्रिटिकल केयर युनिट I.C.C.U.सुविधायुक्त

आयुष्मान हॉस्पिटल

एण्ड डॉयग्नीस्टिक रिसर्च सेन्टर

सर्किट हाऊस रोड, बालाघाट 07632:241070

REGD.No.: NHA/REG/BGT/2012/24

PATHOLOGY REPORT

• Auto Analyzer • Hematology Analyzer • A.B.G. • Computerised Lab

CBC Report by the analyzer

ID: 5 Mode: Whole Time: 08-10-2022 11:06
 Name: SMT.DEEPTI BANGDE Gender: Female Age: 35 Years
 Chart No.: Dept.: PATHOLOGY Bed No.:

Parameter	Result	Ref. range
WBC	7.2 x 10 ⁹ /L	4.0 - 10.0
Lymph#	1.8 x 10 ⁹ /L	0.8 - 4.0
Mid#	0.6 x 10 ⁹ /L	0.1 - 1.5
Gran#	4.8 x 10 ⁹ /L	2.0 - 7.0
Lymph%	25.0 %	20.0 - 40.0
Mid%	7.8 %	3.0 - 15.0
Gran%	67.2 %	50.0 - 70.0
HGB	11.4 g/dL	11.0 - 15.0
RBC	3.97 x 10 ¹² /L	3.50 - 5.00
HCT	28.1 %	37.0 - 47.0
MCV	70.9 fL	80.0 - 100.0
MCH	28.7 pg	27.0 - 34.0
MCHC	40.5 g/dL	32.0 - 36.0
RDW-CV	13.5 %	11.0 - 16.0
RDW-SD	34.8 fL	35.0 - 56.0
PLT	192 x 10 ⁹ /L	100 - 300
MPV	8.3 fL	6.5 - 12.0
PDW	15.3	9.0 - 17.0
PCT	0.159 %	0.108 - 0.282

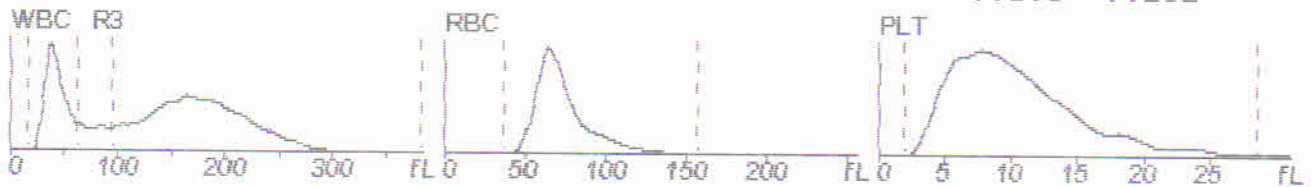

Sender: DR. B. M. SHARNAGAT Tester: L. T. BASANT TANDE Checker: DR. B. M. SHARNAGAT

 Dr. B. M. SHARNAGAT
 M.D. (Medicine) Regd No 4612
 I/C Pathologist/Technician
 & Diagnostic Research Center
 (Ayushman Hospital, Balaghat)
 BALAGHAT (M.P.) 491001

- This Report is not valid for MLC purpose.
- This Report is only for Physician's help to confirm the diagnosis.



क्रिटिकल केयर युनिट I.C.C.U. सुविधायुक्त

आयुष्मान हॉस्पिटल

एण्ड डॉयग्नोस्टिक रिसर्च सेंटर

सर्किट हाऊस रोड, बालाघाट ☎ 07632:241070

REGD.No. : NHA/REG/BGT/2012/24

PATHOLOGY REPORT

• Auto Analyzer • Hematology Analyzer • A.B.G. • Computerised Lab

NAME : MRS.DEEPTI BANGDE AGE : 35Yrs. SEX : F

REF. BY : Dr. B. M. SHARNAGAT (M.D.) DATE : 08/10/2022

BIOCHEMISTRY

TESTS	RESULTS	UNITS	REF. RANGE
LIPID PROFILE			
S. Cholesterol	:148	mg/dl	UP TO <200
S. Triglycerides	:120	mg/dl	UP TO <150
HDL Cholesterol	:34	mg/dl	32 -60
LDL Cholesterol	:89	mg/dl	UP TO <100
VLDL Cholesterol	:22	mg/dl	7 - 35
LDL / HDL Ratio	:3.6	%	2.5 - 5.0
S. Cholesterol / HDL Ratio	:4.3	%	3.5 - 5.0
KFT			
Serum CREATININE	:0.96	mg/dl	0.8-1.2
BUN	:15	mg/dl	8-20
BUN Creatinine Ratio	:15.9		
LFT			
Bilirubin-Total	:0.8	mg%	0-1.2
Direct	:0.4	mg%	0-0.6
Indirect	:0.4	mg%	0-0.5
SGPT(ALT)	:13	IU/L	7-35
SGOT(AST)	:18	IU/L	8-40
Alk.Phosphatase	:75	U/L	86-306 Adult
TOTAL PROTEINS	6.8	gm/dl	6.2-8.2
Albumin	4.3	g/dl	3.5-5.5
Globulin	2.5	g/dl	2.5-3.2
A/G Ratio	2.0		1.5-2.5
GGT	28	U/L	9-48
S.URIC ACID	4.8	mg/dl	3.4-7.2

Dr. B. M. SHARNAGAT
M.D. (Medicine) Regd No. 4612
AYUSHMAN HOSPITAL
& Diagnostic & Tech Center
I/C Pathologist/Technician
BALAGHAT (M.P.) 481001
(Ayushman Hospital Balaghat)

- This Report is not valid for MLC purpose.
- This Report is only for Physician's help to confirm the diagnosis.

**PATHOLOGY REPORT**

• Auto Analyzer • Hematology Analyzer • A.B.G. • Computerised Lab

NAME : MRS.DEEPTI BANGDE AGE : 35Yrs. SEX : F
 REF. BY : Dr. B. M. SHARNAGAT (M.D.) DATE : 08/10/2022

BIOCHEMISTRY

TESTS	RESULTS	UNITS	REF. RANGE
BLOOD SUGAR			
B.SUGAR (f)	:82	mg/ dl	60-100
(p.p)	:125	mg/dl	120-160
METHOD : GOD-POD			
HbA1C	5.3 %		Nondiabetic :4.5 -6.2 Good Control:6.0 -7.0% Fair Control: 7.0 -8% Poor Control: >8% (Action Suggested)
Blood group	B		
Rh Type	Positive		
ESR	:10 1st Hr	0-10	
Method		westerangreen	
THYROID HORMONE			
TSH	3.2	uIU/ml	0.3 - 5.0
T3	0.74	ng/ml	0.6-1.8
T4	6.2	ug/dl	5.0-12.5

Dr. B. M. SHARNAGAT
 M.D. (Medicine) Regd No. 4612
 I/C Pathologist/Technician
 & Diagnostic Research Center
 (Ayushman Hospital, Balaghat)
 BALAGHAT (M.P.) 491001

- This Report is not valid for MLC purpose.
- This Report is only for Physician's help to confirm the diagnosis.



क्रिटिकल केयर युनिट I.C.C.U. सुविधायुक्त

आयुष्मान हॉस्पिटल

एण्ड डॉय्ग्नोस्टिक रिसर्च सेन्टर

सर्किट हाऊस रोड, बालाघाट ☎ 07632:241070

REGD.No. : NHA/REG/BGT/2012/24

PATHOLOGY REPORT

• Auto Analyzer • Hematology Analyzer • A.B.G. • Computerised Lab

NAME : MRS.DEEPTI BANGDE AGE : 35Yrs. SEX : F
REF. BY : Dr. B. M. SHARNAGAT (M.D.) DATE : 08/10/2022

URINE ANALYSIS REPORT (By urometer120 analyzer)

PHYSICAL EXAMINATION

Colour : pale Yellow
Quantity : 10ml
Apperance : clear

CHEMICAL EXAMINATION

Sugar : nil
Bile Pigment : nil
Nitrite : nil
Protein : nil
Bilirubin : nil
Ketone : nil
Albumin : nil
Urobilinogen : Normal
Specific gravity : 1.015
Reaction(pH) : 6.0

0.01 mg/ml
1.010-1.030
(Acidic3-6, Alkaline8-10)

MICROSOPIC EXAMINATION

Pus(WBCs) Cells : NIL/ hpf
RBC : nil/hpf
Crystals : Absent
Spermatozoa : Absent
Epithelial Cells : Absent
Bacteria : Absent

Dr. B. M. SHARNAGAT
I/C Pathologist, Technician
M.D. (Medicine) Regd No 4512
(Ayushman Hospital, Balaghat)
& Diagnostic Research Center
BALAGHAT (M.P.) 481001

- This Report is not valid for MLC purpose.
- This Report is only for Physician's help to confirm the diagnosis.



आयुष्मान हॉस्पिटल
एण्ड डॉयग्नोस्टिक रिसर्च सेन्टर

Regd.No. : NHA/REG/BGT/2012/21

NAME - MRS.DEEPTI BANDE

Age - 35Y/ F

R / By -MEDIWHEEL

Date - 08/10/22

X- RAY CHEST (PA VIEW)

- *Bony cage - Normal.
- *Trachea - Normal.
- * Heart - Position --- Normal.
C-T ratio---Within normal limits.
Cardiac borders--- Normal.
Specific chamber enlargement---None.
- *Aorta- Position---Normal.
- *Mediastinum- Relative Position ---Normal.
Any Lesion---None.
- *Angles- Cardiophrenic angles---Clear.
Costophrenic angles---Clear.
- *Pleura- Normal.
- *Lungs- .Lung apices seen clear.
.Both lungs seen clear.
.No evidence of any focal active lesion in lung fields.
.Broncho-vascular markings appear normal.
- *Hilar shadows- Normal.
- *Diaphragms- Relative position---Normal.
Outline---Normal.

OPINION

"X-RAY CHEST APPEARS NORMAL."
"NO ABNORMALITY DETECTED."

Thanks for referral.

Dr. B.M. SHARNAGAT
M.D. (Medicine) Regd No. 4812
AYUSHMAN HOSPITAL
& Diagnostic Research Center
BALAGHAT (Stamp) 481001

R

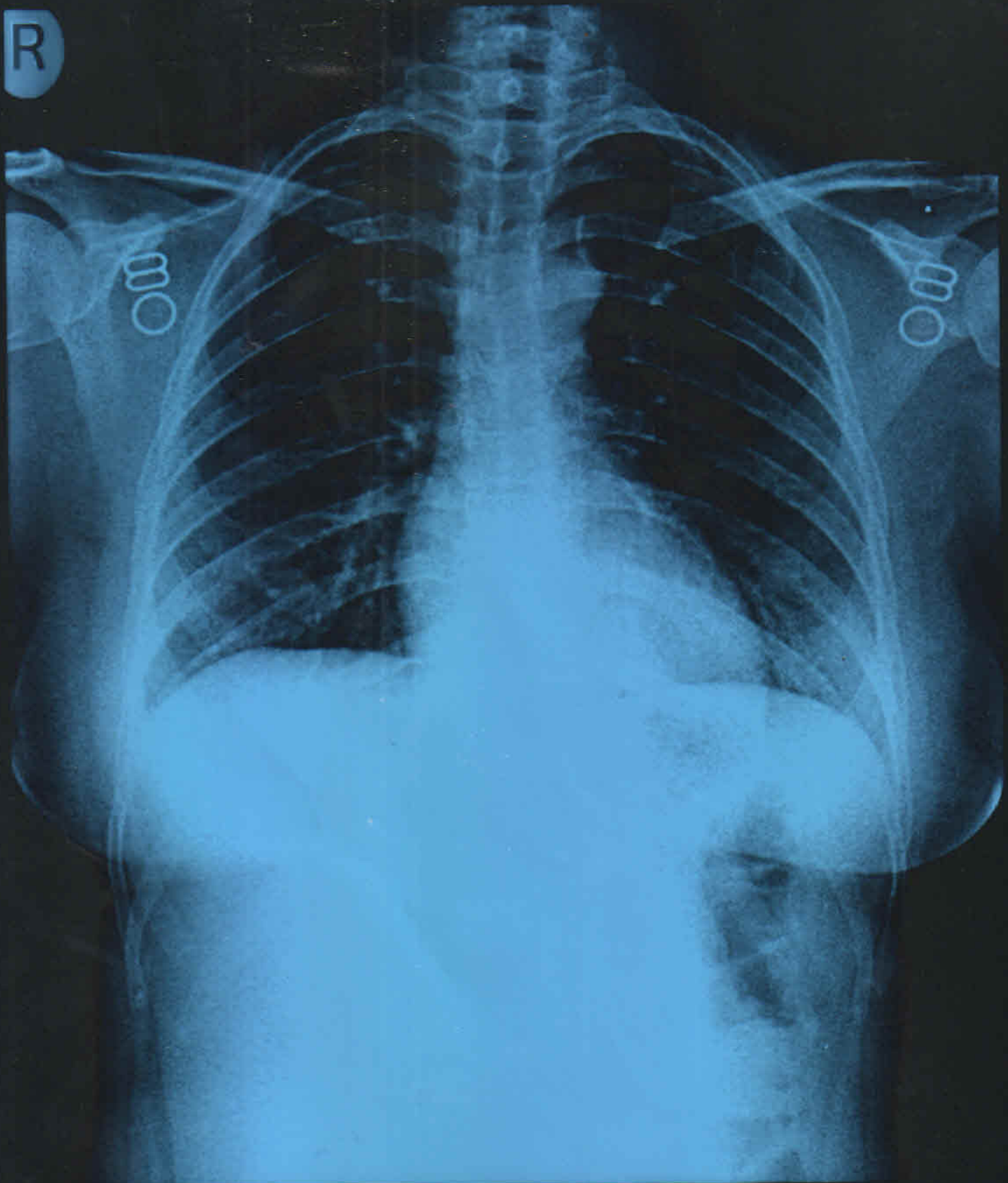

SMT DEEPTI 35 YRS
Body Part CHEST
AYUSHMAN HOSPITAL BAI AGHAT

Date 08/10/2022
Ref DR. B. M. SHARNAGAT, M.D.