

3

4

5

6

7

8

9

10



आयकर विभाग  
INCOME TAX DEPARTMENT



भारत सरकार  
GOVT. OF INDIA



स्थायी लेखा संख्या कार्ड  
Permanent Account Number Card  
ANTPH3237J



नाम / Name

SANDEEP NATH H

पिता का नाम / Father's Name

HAREENDRANATHAN

जन्म तिथि / Date of Birth

16/09/1991

हस्ताक्षर / Signature

90112

10



Dr. Manasee Kulkarni

M.B.B.S

2005/09/3439

## PHYSICAL EXAMINATION REPORT

Patient Name	Sandeep Nath	Sex/Age	M / 30 yrs
Date	2/10/21	Location	Thane

### History and Complaints

Nit K / Clo - Allergic rhinitis.

### EXAMINATION FINDINGS:

Height (cms):	170	Temp (0c):	(N)
Weight (kg):	91.1	Skin:	NAD.
Blood Pressure	120/80	Nails:	
Pulse	72/min	Lymph Node:	

### Systems :

Cardiovascular:	
Respiratory:	
Genitourinary:	NAD
GI System:	
CNS:	

**Impression:**

- Overweight . ERP → ECG .
- Dyslipidaemia . Fatty Liver .

ADDRESS: 2<sup>nd</sup> Floor, Aston, Sundervan Complex, Above Mercedes Showroom, Andheri West - 400053

HEALTHLINE - MUMBAI: 022-6170-0000 | OTHER CITIES: 1800-266-4343

For Feedback - customerservice@suburbandiagnosics.com | www.suburbandiagnosics.com

**Brief Disclaimer:** (1)Suburban Diagnostics ensures that the tests are conducted with utmost care and safety and are performed on samples received as per the sample collection guide of Suburban Diagnostics.(2)Sample may be rejected if unacceptable for the requested tests.(3)Test results may vary from laboratory to laboratory and also in some parameters from time to time for the same patient.(4)Report must not be copied in part, only in full.(5)This report is not valid for medico-legal purposes.(6)Patient information or data will not be communicated to a third party except in the case of a notifiable disease to a Public Care Unit.(7)Suburban Diagnostics reserves the right to subcontract samples to other laboratories as required.(8)Suburban Diagnostics is not liable for any penalties or liabilities arising out of or relating in any way to these services and/or content or information provided herein.(9) For the elaborated disclaimer, please turn



- wt. Reduction  
- Low Fat Diet, Low Sugar Diet

**Advice:**

1)	Hypertension:	Nil
2)	IHD	
3)	Arrhythmia	
4)	Diabetes Mellitus	
5)	Tuberculosis	
6)	Asthama	
7)	Pulmonary Disease	- covid infection (Feb 2021)
8)	Thyroid/ Endocrine disorders	Nil
9)	Nervous disorders	
10)	GI system	
11)	Genital urinary disorder	
12)	Rheumatic joint diseases or symptoms	
13)	Blood disease or disorder	
14)	Cancer/lump growth/cyst	
15)	Congenital disease	Nil
16)	Surgeries	
17)	Musculoskeletal System	

**PERSONAL HISTORY:**

1)	Alcohol	No
2)	Smoking	No
3)	Diet	Mixed
4)	Medication	No

ADDRESS: 2<sup>nd</sup> Floor, Aston, Sundervan Complex, Above Mercedes Showroom, Andheri West - 400053

HEALTHLINE - MUMBAI: 022-6170-0000 | OTHER CITIES: 1800-266-4343

For Feedback - customerservice@suburbandiagnosics.com | www.suburbandiagnosics.com

**Dr. Manasee Kulkarni**

2005/09/3439

Name : Sandeep Nath .  
Date 21/10/21

**ENT Examination**

History: Nil

Examination : Right :- Left :-

External Ear :- 

Middle Ear :- TM - Intact 

(Tympanic Membrane Eustachean Tube, Mastoid)

Rinnes, Webers :- -ve

Nose and Paranasal sinuses :- NAD

Throat :-

Speech :- 

**Dr. Manasee Kulkarni**  
M.B.B.S  
2005/09/3439

ADDRESS: 2<sup>nd</sup> Floor, Aston, Sundervan Complex, Above Mercedes Showroom, Andheri West - 400053

HEALTHLINE - MUMBAI: 022-6170-0000 | OTHER CITIES: 1800-266-4343

For Feedback - customerservice@suburbandiagnosics.com | www.suburbandiagnosics.com

**Brief Disclaimer:** (1)Suburban Diagnostics ensures that the tests are conducted with utmost care and safety and are performed on samples received as per the sample collection guide of Suburban Diagnostics.(2)Sample may be rejected if unacceptable for the requested tests. (3)Test results may vary from laboratory to laboratory and also in some parameters from time to time for the same patient.(4)Report must not be copied in part, only in full. (5)This report is not valid for medico-legal purposes.(6)Patient information or data will not be communicated to a third party except in the case of a notifiable disease to a Public Care Unit.(7)Suburban Diagnostics reserves the right to subcontract samples to other laboratories as required.(8)Suburban Diagnostics is not liable for any penalties or liabilities arising out of or relating in any way to these services and/or content or information provided herein.(9) For the elaborated disclaimer, please turn over the page or visit our website.





Use a QR Code Scanner Application To Scan the Code

CID : 2127553253  
Name : MR.SANDEEP NATH  
Age / Gender : 30 Years / Male  
Consulting Dr. : -  
Reg. Location : G B Road, Thane West (Main Centre)

Collected : 02-Oct-2021 / 09:19  
Reported : 02-Oct-2021 / 12:28

**AERFOCAMI HEALTHCARE BELOW 40 MALE/FEMALE**

**CBC (Complete Blood Count), Blood**

<u>PARAMETER</u>	<u>RESULTS</u>	<u>BIOLOGICAL REF RANGE</u>	<u>METHOD</u>
<b><u>RBC PARAMETERS</u></b>			
Haemoglobin	14.4	13.0-17.0 g/dL	Spectrophotometric
RBC	4.61	4.5-5.5 mil/cmm	Elect. Impedance
PCV	41.8	40-50 %	Measured
MCV	91	80-100 fl	Calculated
MCH	31.2	27-32 pg	Calculated
MCHC	34.4	31.5-34.5 g/dL	Calculated
RDW	12.3	11.6-14.0 %	Calculated
<b><u>WBC PARAMETERS</u></b>			
WBC Total Count	8300	4000-10000 /cmm	Elect. Impedance
<b><u>WBC DIFFERENTIAL AND ABSOLUTE COUNTS</u></b>			
Lymphocytes	37.3	20-40 %	
Absolute Lymphocytes	3095.9	1000-3000 /cmm	Calculated
Monocytes	5.4	2-10 %	
Absolute Monocytes	448.2	200-1000 /cmm	Calculated
Neutrophils	55.0	40-80 %	
Absolute Neutrophils	4565.0	2000-7000 /cmm	Calculated
Eosinophils	2.3	1-6 %	
Absolute Eosinophils	190.9	20-500 /cmm	Calculated
Basophils	0.0	0.1-2 %	
Absolute Basophils	0.0	20-100 /cmm	Calculated
Immature Leukocytes	-		
WBC Differential Count by Absorbance & Impedance method/Microscopy.			
<b><u>PLATELET PARAMETERS</u></b>			
Platelet Count	267000	150000-400000 /cmm	Elect. Impedance
MPV	9.0	6-11 fl	Calculated
PDW	14.0	11-18 %	Calculated
<b><u>RBC MORPHOLOGY</u></b>			
Hypochromia	-		
Microcytosis	-		
Macrocytosis	-		



Use a QR Code Scanner Application To Scan the Code

CID : 2127553253  
Name : MR.SANDEEP NATH  
Age / Gender : 30 Years / Male  
Consulting Dr. : -  
Reg. Location : G B Road, Thane West (Main Centre)

Collected : 02-Oct-2021 / 09:19  
Reported : 02-Oct-2021 / 10:57

Anisocytosis -  
Poikilocytosis -  
Polychromasia -  
Target Cells -  
Basophilic Stippling -  
Normoblasts -  
Others Normocytic, Normochromic  
WBC MORPHOLOGY -  
PLATELET MORPHOLOGY -  
COMMENT -

Specimen: EDTA Whole Blood

ESR, EDTA WB-ESR 5 2-15 mm at 1 hr. Westergren

\*Sample processed at SUBURBAN DIAGNOSTICS (INDIA) PVT. LTD G B Road Lab, Thane West  
\*\*\* End Of Report \*\*\*



MC-2427



*Lynda Rodrigues*  
**Dr.LYNDA RODRIGUES**  
MD Pathology  
Pathologist





Use a QR Code Scanner  
Application To Scan the Code

CID : 2127553253  
Name : MR.SANDEEP NATH  
Age / Gender : 30 Years / Male  
Consulting Dr. : -  
Reg. Location : G B Road, Thane West (Main Centre)

Collected : 02-Oct-2021 / 09:19  
Reported : 02-Oct-2021 / 12:00

**AERFOCAMI HEALTHCARE BELOW 40 MALE/FEMALE**

PARAMETER	RESULTS	BIOLOGICAL REF RANGE	METHOD
GLUCOSE (SUGAR) FASTING, Fluoride Plasma	93.4	Non-Diabetic: < 100 mg/dl Impaired Fasting Glucose: 100-125 mg/dl Diabetic: >/= 126 mg/dl	Hexokinase
GLUCOSE (SUGAR) PP, Fluoride Plasma - PP/R	71.8	Non-Diabetic: < 140 mg/dl Impaired Glucose Tolerance: 140-199 mg/dl Diabetic: >/= 200 mg/dl	Hexokinase
BILIRUBIN (TOTAL), Serum	0.36	0.1-1.2 mg/dl	Diazo
BILIRUBIN (DIRECT), Serum	0.13	0-0.3 mg/dl	Diazo
BILIRUBIN (INDIRECT), Serum	0.23	0.1-1.0 mg/dl	Calculated
SGOT (AST), Serum	22.1	5-40 U/L	IFCC without pyridoxal phosphate activation
SGPT (ALT), Serum	35.9	5-45 U/L	IFCC without pyridoxal phosphate activation
ALKALINE PHOSPHATASE, Serum	66.2	40-130 U/L	PNPP
BLOOD UREA, Serum	19.6	12.8-42.8 mg/dl	Urease & GLDH
BUN, Serum	9.2	6-20 mg/dl	Calculated
CREATININE, Serum	1.03	0.67-1.17 mg/dl	Enzymatic
eGFR, Serum	90	>60 ml/min/1.73sqm	Calculated
URIC ACID, Serum	6.6	3.5-7.2 mg/dl	Uricase

\*Sample processed at SUBURBAN DIAGNOSTICS (INDIA) PVT. LTD G B Road Lab, Thane West  
\*\*\* End Of Report \*\*\*



MC-2427



*Lynda Rodrigues*

**Dr.LYNDA RODRIGUES**  
MD Pathology  
Pathologist



Use a QR Code Scanner Application To Scan the Code

CID : 2127553253  
Name : MR.SANDEEP NATH  
Age / Gender : 30 Years / Male  
Consulting Dr. : -  
Reg. Location : G B Road, Thane West (Main Centre)

Collected : 02-Oct-2021 / 09:19  
Reported : 02-Oct-2021 / 15:21

**AERFOCAMI HEALTHCARE BELOW 40 MALE/FEMALE**  
**GLYCOSYLATED HEMOGLOBIN (HbA1c)**

PARAMETER	RESULTS	BIOLOGICAL REF RANGE	METHOD
Glycosylated Hemoglobin (HbA1c), EDTA WB - CC	5.4	Non-Diabetic Level: < 5.7 % Prediabetic Level: 5.7-6.4 % Diabetic Level: >/= 6.5 %	HPLC
Estimated Average Glucose (eAG), EDTA WB - CC	108.3	mg/dl	Calculated

**Intended use:**

- In patients who are meeting treatment goals, HbA1c test should be performed at least 2 times a year
- In patients whose therapy has changed or who are not meeting glycemic goals, it should be performed quarterly
- For microvascular disease prevention, the HbA1C goal for non pregnant adults in general is Less than 7%.

**Clinical Significance:**

- HbA1c, Glycosylated hemoglobin or glycated hemoglobin, is hemoglobin with glucose molecule attached to it.
- The HbA1c test evaluates the average amount of glucose in the blood over the last 2 to 3 months by measuring the percentage of glycosylated hemoglobin in the blood.

**Test Interpretation:**

- The HbA1c test evaluates the average amount of glucose in the blood over the last 2 to 3 months by measuring the percentage of Glycosylated hemoglobin in the blood.
- HbA1c test may be used to screen for and diagnose diabetes or risk of developing diabetes.
- To monitor compliance and long term blood glucose level control in patients with diabetes.
- Index of diabetic control, predicting development and progression of diabetic micro vascular complications.

**Factors affecting HbA1c results:**

**Increased in:** High fetal hemoglobin, Chronic renal failure, Iron deficiency anemia, Splenectomy, Increased serum triglycerides, Alcohol ingestion, Lead/opiate poisoning and Salicylate treatment.

**Decreased in:** Shortened RBC lifespan (Hemolytic anemia, blood loss), following transfusions, pregnancy, ingestion of large amount of Vitamin E or Vitamin C and Hemoglobinopathies

**Reflex tests:** Blood glucose levels, CGM (Continuous Glucose monitoring)

**References:** ADA recommendations, AACC, Wallach's interpretation of diagnostic tests 10th edition.

\*Sample processed at SUBURBAN DIAGNOSTICS (INDIA) PVT. LTD CPL, Andheri West

\*\*\* End Of Report \*\*\*



MC-2111

*Dr. Leena Salunkhe*  
**Dr. LEENA SALUNKHE**  
M.B.B.S, DPB (PATH)  
Pathologist





Use a QR Code Scanner  
Application To Scan the Code

CID : 2127553253  
Name : MR.SANDEEP NATH  
Age / Gender : 30 Years / Male  
Consulting Dr. : -  
Reg. Location : G B Road, Thane West (Main Centre)

Collected : 02-Oct-2021 / 09:19  
Reported : 02-Oct-2021 / 12:37

**AERFOCAMI HEALTHCARE BELOW 40 MALE/FEMALE**  
**URINE EXAMINATION REPORT**

<u>PARAMETER</u>	<u>RESULTS</u>	<u>BIOLOGICAL REF RANGE</u>	<u>METHOD</u>
<b><u>PHYSICAL EXAMINATION</u></b>			
Color	Pale yellow	Pale Yellow	-
Reaction (pH)	Acidic (6.0)	4.5 - 8.0	Chemical Indicator
Specific Gravity	1.020	1.010-1.030	Chemical Indicator
Transparency	Slight hazy	Clear	-
Volume (ml)	50	-	-
<b><u>CHEMICAL EXAMINATION</u></b>			
Proteins	Absent	Absent	pH Indicator
Glucose	Absent	Absent	GOD-POD
Ketones	Absent	Absent	Legals Test
Blood	Trace	Absent	Peroxidase
Bilirubin	Absent	Absent	Diazonium Salt
Urobilinogen	Normal	Normal	Diazonium Salt
Nitrite	Absent	Absent	Griess Test
<b><u>MICROSCOPIC EXAMINATION</u></b>			
Leukocytes(Pus cells)/hpf	1-2	0-5/hpf	
Red Blood Cells / hpf	Occasional	0-2/hpf	
Epithelial Cells / hpf	1-2		
Casts	Absent	Absent	
Crystals	Absent	Absent	
Amorphous debris	Absent	Absent	
Bacteria / hpf	2-3	Less than 20/hpf	

Kindly correlate clinically

\*Sample processed at SUBURBAN DIAGNOSTICS (INDIA) PVT. LTD G B Road Lab, Thane West  
\*\*\* End Of Report \*\*\*



MC-2427



*Lynda Rodrigues*

**Dr.LYNDA RODRIGUES**  
MD Pathology  
Pathologist



Use a QR Code Scanner  
Application To Scan the Code

CID : 2127553253  
Name : MR.SANDEEP NATH  
Age / Gender : 30 Years / Male  
Consulting Dr. : -  
Reg. Location : G B Road, Thane West (Main Centre)

Collected : 02-Oct-2021 / 09:19  
Reported : 02-Oct-2021 / 14:41

**AERFOCAMI HEALTHCARE BELOW 40 MALE/FEMALE**  
**BLOOD GROUPING & Rh TYPING**

<u>PARAMETER</u>	<u>RESULTS</u>
ABO GROUP	B
Rh TYPING	Positive

NOTE: Test performed by Semi- automated column agglutination technology (CAT)

Specimen: EDTA Whole Blood and/or serum

Clinical significance:  
ABO system is most important of all blood group in transfusion medicine

**Limitations:**

- ABO blood group of new born is performed only by cell (forward) grouping because allo antibodies in cord blood are of maternal origin.
- Since A & B antigens are not fully developed at birth, both Anti-A & Anti-B antibodies appear after the first 4 to 6 months of life. As a result, weaker reactions may occur with red cells of newborns than of adults.
- Confirmation of newborn's blood group is indicated when A & B antigen expression and the isoagglutinins are fully developed at 2 to 4 years of age & remains constant throughout life.
- Cord blood is contaminated with Wharton's jelly that causes red cell aggregation leading to false positive result
- The Hh blood group also known as Oh or Bombay blood group is rare blood group type. The term Bombay is used to refer the phenotype that lacks normal expression of ABH antigens because of inheritance of hh genotype.

**References:**

1. Denise M Harmening, Modern Blood Banking and Transfusion Practices- 6th Edition 2012. F.A. Davis company. Philadelphia
2. AABB technical manual

\*Sample processed at SUBURBAN DIAGNOSTICS (INDIA) PVT. LTD G B Road Lab, Thane West  
\*\*\* End Of Report \*\*\*



MC-2427



*Lynda Rodrigues*  
**Dr.LYNDA RODRIGUES**  
MD Pathology  
Pathologist





Use a QR Code Scanner  
Application To Scan the Code

CID : 2127553253  
Name : MR.SANDEEP NATH  
Age / Gender : 30 Years / Male  
Consulting Dr. : -  
Reg. Location : G B Road, Thane West (Main Centre)

Collected : 02-Oct-2021 / 09:19  
Reported : 02-Oct-2021 / 12:35

**AERFOCAMI HEALTHCARE BELOW 40 MALE/FEMALE**

**LIPID PROFILE**

<u>PARAMETER</u>	<u>RESULTS</u>	<u>BIOLOGICAL REF RANGE</u>	<u>METHOD</u>
CHOLESTEROL, Serum	232.9	Desirable: <200 mg/dl Borderline High: 200-239mg/dl High: >/=240 mg/dl	Enzymatic
TRIGLYCERIDES, Serum	163.4	Normal: <150 mg/dl Borderline-high: 150 - 199 mg/dl High: 200 - 499 mg/dl Very high:>/=500 mg/dl	GPO-POD
HDL CHOLESTEROL, Serum	33.3	Desirable: >60 mg/dl Borderline: 40 - 60 mg/dl Low (High risk): <40 mg/dl	Homogeneous enzymatic colorimetric assay
NON HDL CHOLESTEROL, Serum	199.6	Desirable: <130 mg/dl Borderline-high:130 - 159 mg/dl High:160 - 189 mg/dl Very high: >/=190 mg/dl	Calculated
LDL CHOLESTEROL, Serum	167.0	Optimal: <100 mg/dl Near Optimal: 100 - 129 mg/dl Borderline High: 130 - 159 mg/dl High: 160 - 189 mg/dl Very High: >/= 190 mg/dl	Homogeneous enzymatic colorimetric assay
VLDL CHOLESTEROL, Serum	32.6	< /= 30 mg/dl	Calculated
CHOL / HDL CHOL RATIO, Serum	7.0	0-4.5 Ratio	Calculated
LDL CHOL / HDL CHOL RATIO, Serum	5.0	0-3.5 Ratio	Calculated

\*Sample processed at SUBURBAN DIAGNOSTICS (INDIA) PVT. LTD G B Road Lab, Thane West  
\*\*\* End Of Report \*\*\*



MC-2427



*Lynda Rodrigues*  
**Dr.LYNDA RODRIGUES**  
MD Pathology  
Pathologist



Use a QR Code Scanner  
Application To Scan the Code

CID : 2127553253  
Name : MR.SANDEEP NATH  
Age / Gender : 30 Years / Male  
Consulting Dr. : -  
Reg. Location : G B Road, Thane West (Main Centre)

Collected : 02-Oct-2021 / 09:19  
Reported : 02-Oct-2021 / 11:36

**AERFOCAMI HEALTHCARE BELOW 40 MALE/FEMALE**  
**THYROID FUNCTION TESTS**

PARAMETER	RESULTS	BIOLOGICAL REF RANGE	METHOD
Free T3, Serum	4.2	3.5-6.5 pmol/L	ECLIA
Free T4, Serum	17.0	11.5-22.7 pmol/L	ECLIA
sensitiveTSH, Serum	1.47	0.35-5.5 microIU/ml	ECLIA

**Interpretation:**

A thyroid panel is used to evaluate thyroid function and/or help diagnose various thyroid disorders.

**Clinical Significance:**

- 1)TSH Values between 5.5 to 15 microIU/ml should be correlated clinically or repeat the test with new sample as physiological factors can give falsely high TSH.
- 2)TSH values may be transiently altered because of non thyroidal illness like severe infections,liver disease, renal and heart severe burns, trauma and surgery etc.

TSH	FT4 / T4	FT3 / T3	Interpretation
High	Normal	Normal	Subclinical hypothyroidism, poor compliance with thyroxine, drugs like amiodarone, Recovery phase of non-thyroidal illness, TSH Resistance.
High	Low	Low	Hypothyroidism, Autoimmune thyroiditis, post radio iodine Rx, post thyroidectomy, Anti thyroid drugs, tyrosine kinase inhibitors & amiodarone, amyloid deposits in thyroid, thyroid tumors & congenital hypothyroidism.
Low	High	High	Hyperthyroidism, Graves disease, toxic multinodular goiter, toxic adenoma, excess iodine or thyroxine intake, pregnancy related (hyperemesis gravidarum, hydatiform mole)
Low	Normal	Normal	Subclinical Hyperthyroidism, recent Rx for Hyperthyroidism, drugs like steroids & dopamine), Non thyroidal illness.
Low	Low	Low	Central Hypothyroidism, Non Thyroidal Illness, Recent Rx for Hyperthyroidism.
High	High	High	Interfering anti TPO antibodies, Drug interference: Amiodarone, Heparin, Beta Blockers, steroids & anti epileptics.

**Diurnal Variation:**TSH follows a diurnal rhythm and is at maximum between 2 am and 4 am , and is at a minimum between 6 pm and 10 pm. The variation is on the order of 50 to 206%. Biological variation:19.7%(with in subject variation)

**Reflex Tests:**Anti thyroid Antibodies,USG Thyroid ,TSH receptor Antibody. Thyroglobulin, Calcitonin

**Limitations:**Samples should not be taken from patients receiving therapy with high biotin doses (i.e. >5 mg/day) until atleast 8 hours following the last biotin administration.

**Reference:**

- 1.O.koulouri et al. / Best Practice and Research clinical Endocrinology and Metabolism 27(2013)
- 2.Interpretation of the thyroid function tests, Dayan et al. THE LANCET . Vol 357
- 3.Tietz ,Text Book of Clinical Chemistry and Molecular Biology -5th Edition
- 4.Biological Variation:From principles to Practice-Callum G Fraser (AACC Press)

\*Sample processed at SUBURBAN DIAGNOSTICS (INDIA) PVT. LTD G B Road Lab, Thane West

\*\*\* End Of Report \*\*\*



MC-2427



*Lynda Rodrigues*

**Dr.LYNDIA RODRIGUES**  
MD Pathology  
Pathologist



CID	: 2127553253	SID	: 177803005464
Name	: MR.SANDEEP NATH	Registered	: 02-Oct-2021 / 09:19
Age / Gender	: 30 Years/Male	Collected	: 02-Oct-2021 / 09:19
Ref. Dr	: -	Reported	: 02-Oct-2021 / 15:23
Reg.Location	: G B Road, Thane West (Main Centre)	Printed	: 02-Oct-2021 / 15:24

**USG WHOLE ABDOMEN**

**LIVER:** *Liver appears enlarged in size (17.2 cm) and shows increased echoreflexivity.* There is no intra-hepatic biliary radical dilatation. No evidence of any focal lesion.

**GALL BLADDER:** Gall bladder is contracted.(Not evaluated)

**PORTAL VEIN:** Portal vein is normal. **CBD:** CBD is normal.

**PANCREAS:** Visualised head of pancreas appears normal in size & echotexture. Rest is obscured by excessive bowel gas.

**KIDNEYS:** Right kidney measures 9.6 x 4.0 cm. Left kidney measures 9.7 x 4.0 cm. Both kidneys are normal in shape and echotexture. Corticomedullary differentiation is maintained. There is no evidence of any hydronephrosis, hydroureter or calculus.

**SPLEEN:** Spleen is normal in size, shape and echotexture. No focal lesion is seen.

**URINARY BLADDER:** Urinary bladder is distended and normal. Wall thickness is within normal limits.

**PROSTATE:** Prostate is normal in size and echotexture and measures 2.9 x 3.4 x 3.3 cm in dimension and 18.4 cc in volume. No evidence of any focal lesion. Median lobe does not show significant hypertrophy.

No free fluid or significant lymphadenopathy is seen. **Bowel gas++**

**IMPRESSION:**

- HEPATOMEGALY WITH GRADE I FATTY INFILTRATION.

**Advice:Clinical co-relation and further evaluation.**

\*\*\* End Of Report \*\*\*

*Dr. Paw*

**Dr.DEVENDRA PATIL**  
**M.D(RADIO DIAGNOSIS)**  
**RADIOLOGIST**

CID	: 2127553253	SID	: 177803005464
Name	: MR.SANDEEP NATH	Registered	: 02-Oct-2021 / 09:19
Age / Gender	: 30 Years/Male	Collected	: 02-Oct-2021 / 09:19
Ref. Dr	: -	Reported	: 02-Oct-2021 / 13:43
Reg.Location	: G B Road, Thane West (Main Centre)	Printed	: 02-Oct-2021 / 14:58

**X-RAY CHEST PA VIEW**

Both lung fields are clear.  
Both costo-phrenic angles are clear.  
No hilar abnormality is seen.  
The cardiac size and shape are within normal limits.  
The aorta shows normal radiological features.  
The trachea is central.  
The domes of diaphragm are normal in position and outlines.  
The skeleton under review appears normal.

**IMPRESSION:**

**NO SIGNIFICANT ABNORMALITY IS DETECTED.**

\*\*\* End Of Report \*\*\*

*Dr. Patil*

**Dr.DEVENDRA PATIL  
M.D(RADIO DIAGNOSIS)  
RADIOLOGIST**

ADDRESS: 2<sup>nd</sup> Floor, Aston, Sundervan Complex, Above Mercedes Showroom, Andheri West - 400053

HEALTHLINE - MUMBAI: 022-6170-0000 | OTHER CITIES: 1800-266-4343

For Feedback - customerservice@suburbandiagnosics.com | www.suburbandiagnosics.com



## SUBURBAN DIAGNOSTICS GB RD THANE

**Patient Details**                      **Date:** 02-Oct-21                      **Time:** 10:46:30 AM  
**Name:** SANDEEP NATH ID: 2127553253  
**Age:** 30 y                      **Sex:** M                      **Height:** 179 cms                      **Weight:** 91 Kgs  
**Clinical History:** NIL

**Medications:** NIL

### Test Details

**Protocol:** Bruce                      **Pr.MHR:** 190 bpm                      **THR:** 171 (90 % of Pr.MHR) bpm  
**Total Exec. Time:** 8 m 8 s                      **Max. HR:** 161 ( 85% of Pr.MHR )bpm                      **Max. Mets:** 10.20  
**Max. BP:** 150 / 80 mmHg                      **Max. BP x HR:** 24150 mmHg/min                      **Min. BP x HR:** 5840 mmHg/min  
**Test Termination Criteria:** Fatigue, Target HR attained

### Protocol Details

Stage Name	Stage Time (min : sec)	Mets	Speed (mph)	Grade (%)	Heart Rate (bpm)	Max. BP (mm/Hg)	Max. ST Level (mm)	Max. ST Slope (mV/s)
Supine	0 : 35	1.0	0	0	73	120 / 80	-1.70 aVR	2.83 V2
Standing	0 : 2	1.0	0	0	81	120 / 80	-1.06 aVR	2.83 V2
Hyperventilation	0 : 2	1.0	0	0	81	120 / 80	-1.06 aVR	2.12 V2
1	3 : 0	4.6	1.7	10	114	130 / 80	-1.27 aVR	3.18 V2
2	3 : 0	7.0	2.5	12	136	140 / 80	-1.27 aVR	3.54 V2
Peak Ex	2 : 8	10.2	3.4	14	161	150 / 80	-1.27 III	5.66 V2
Recovery(1)	2 : 0	1.8	1	0	120	150 / 80	-1.91 aVR	5.66 V2
Recovery(2)	2 : 0	1.0	0	0	108	130 / 80	-1.70 III	5.31 V2
Recovery(3)	0 : 4	1.0	0	0	108	130 / 80	-1.70 aVR	3.89 V2

### Interpretation

The patient exercised according to the Bruce protocol for 8 m 8 s achieving a work level of Max. METS : 10.20. Resting heart rate initially 73 bpm, rose to a max. heart rate of 161 ( 85% of Pr.MHR ) bpm. Resting blood Pressure 120 / 80 mmHg, rose to a maximum blood pressure of 150 / 80 mmHg. GOOD EFFORT TOLERANCE , NORMAL CHRONOTROPIC RESPONSE , NORMAL INOTROPIC RESPONSE , NO ANGINA/ANGINA EQUIVALENTS , NO ARRHYTHMIAS , NO SIGNIFICANT ST-T CHANGES FROM BASELINE BASIC ECG SHOWS NONSPECIFIC ST T CHANGES  
REMARKS: Test is Negative for inducible ischemia .

Disclaimer :Negative stress test does not rule out Coronary Artery Disease .  
Positive stress test is suggestive of but not confirmatory of Coronary Artery Disease .  
Hence overall Cardiological corelation is mandatory .

**Dr. SHAILAJA PILLAI**  
**M.D. (GEN.MED)**  
**R.NO. 49972**

Ref. Doctor: \_\_\_\_\_  
( Summary Report edited by user )



**Doctor: DR.SHAILAJA PILLAI**  
(c) Schiller Healthcare India Pvt. Ltd. V 4.7



**SANDEEP NATH (30 M)**

**SUBURBAN DIAGNOSTICS GB RD THANE**

ID: 2127553253

Date: 02-Oct-21

Exec Time : 0 m 0 s

Stage Time : 0 m 35 s

HR: 73 bpm

Protocol: Bruce

Stage: Supine

Speed: 0 mph

Grade: 0%

(THR: 171 bpm)

B.P.: 120 / 80

ST Level (mm)    ST Slope (mV/s)

ST Level (mm)    ST Slope (mV/s)

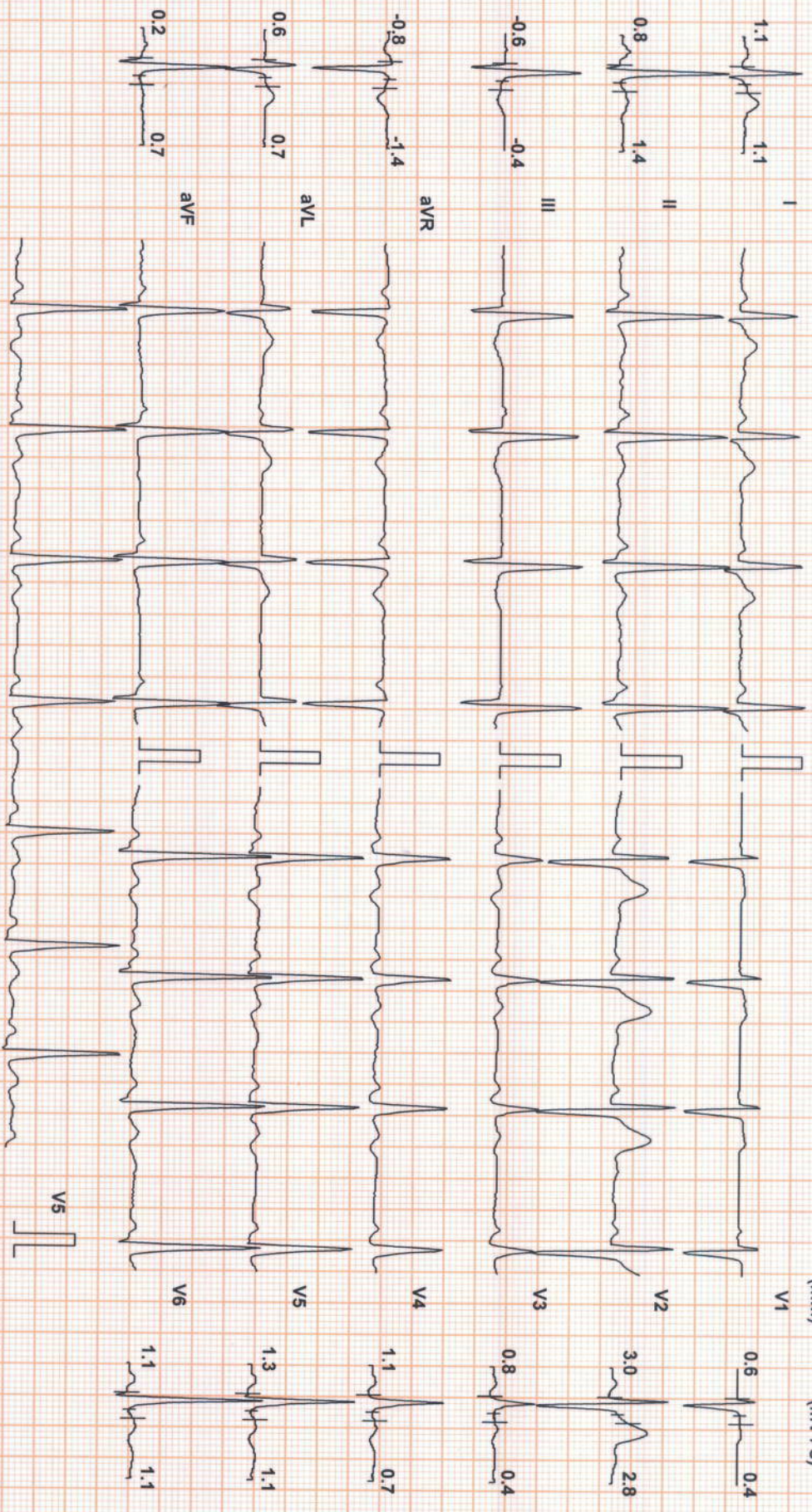

Chart Speed: 25 mm/sec  
Schlier Standard V 4.7

Filter: 35 Hz

Mains Filtr: ON

Amp: 10 mm

ISO = R - 60 ms

J = R + 60 ms

Post J = J + 60 ms





**SANDEEP NATH (30 M)**

**SUBURBAN DIAGNOSTICS GB RD THANE**

**HR: 81 bpm**

Protocol: Bruce

ID: 2127553253

Date: 02-Oct-21

Exec Time : 0 m 0 s

Stage Time : 0 m 2 s

B.P.: 120 / 80

ST Level (mm)    ST Slope (mV/s)

ST Level (mm)    ST Slope (mV/s)

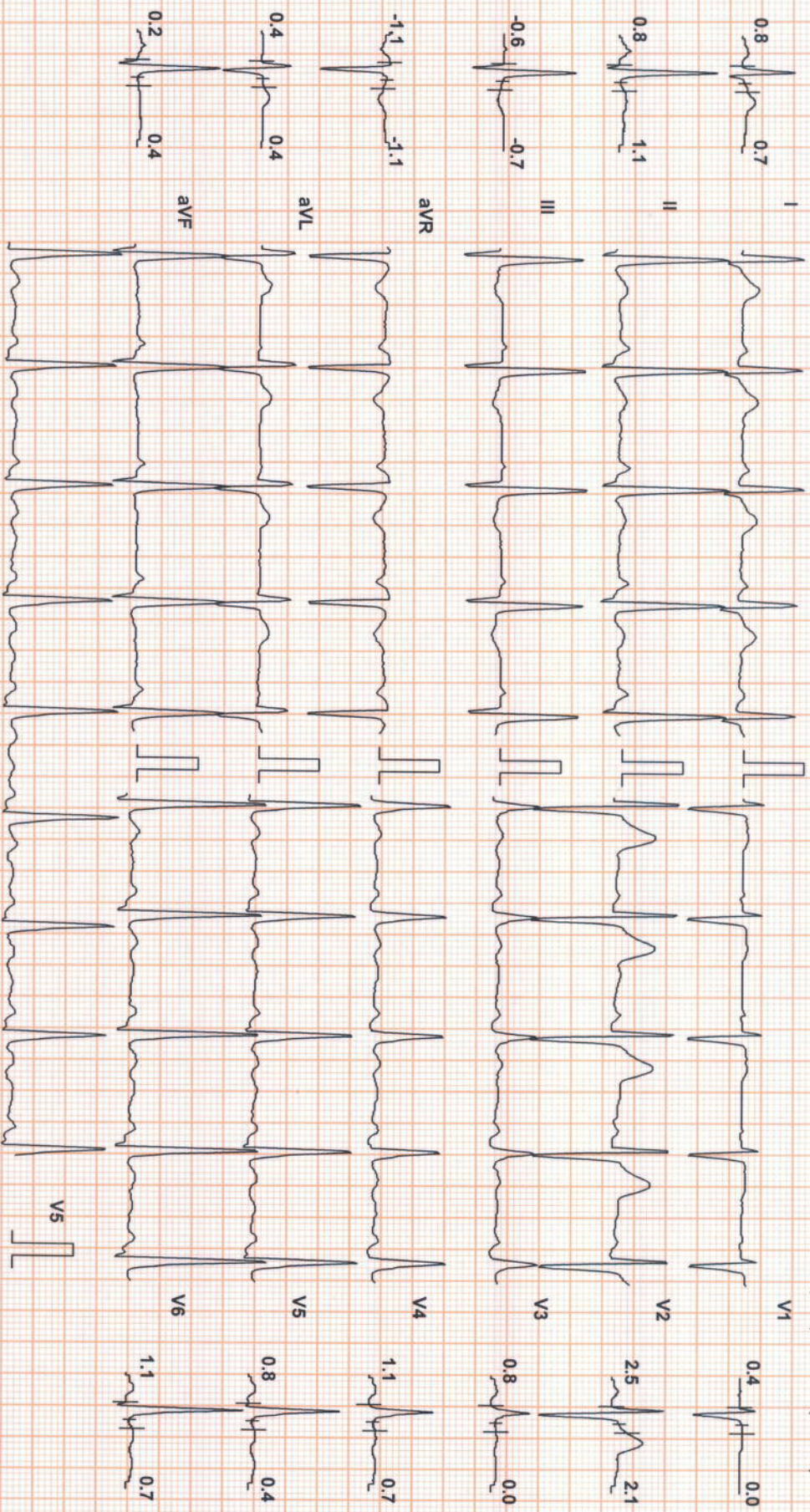

Chart Speed: 25 mm/sec  
Schlifer Standart V 4.7

Filter: 35 Hz

Mains Filtr: ON

Amp: 10 mm

Iso = R - 60 ms    J = R + 60 ms

Post J = J + 60 ms





**SANDEEP NATH (30 M)**

**SUBURBAN DIAGNOSTICS GB RD THANE**

ID: 2127553253

Date: 02-Oct-21

Exec Time : 0 m 0 s

Stage Time : 0 m 2 s

HR: 81 bpm

Protocol: Bruce

Stage: Hyperventilation

Speed: 0 mph

Grade: 0 %

(THR: 171 bpm)

B.P: 120 / 80

ST Level (mm)    ST Slope (mV/s)

ST Level (mm)    ST Slope (mV/s)

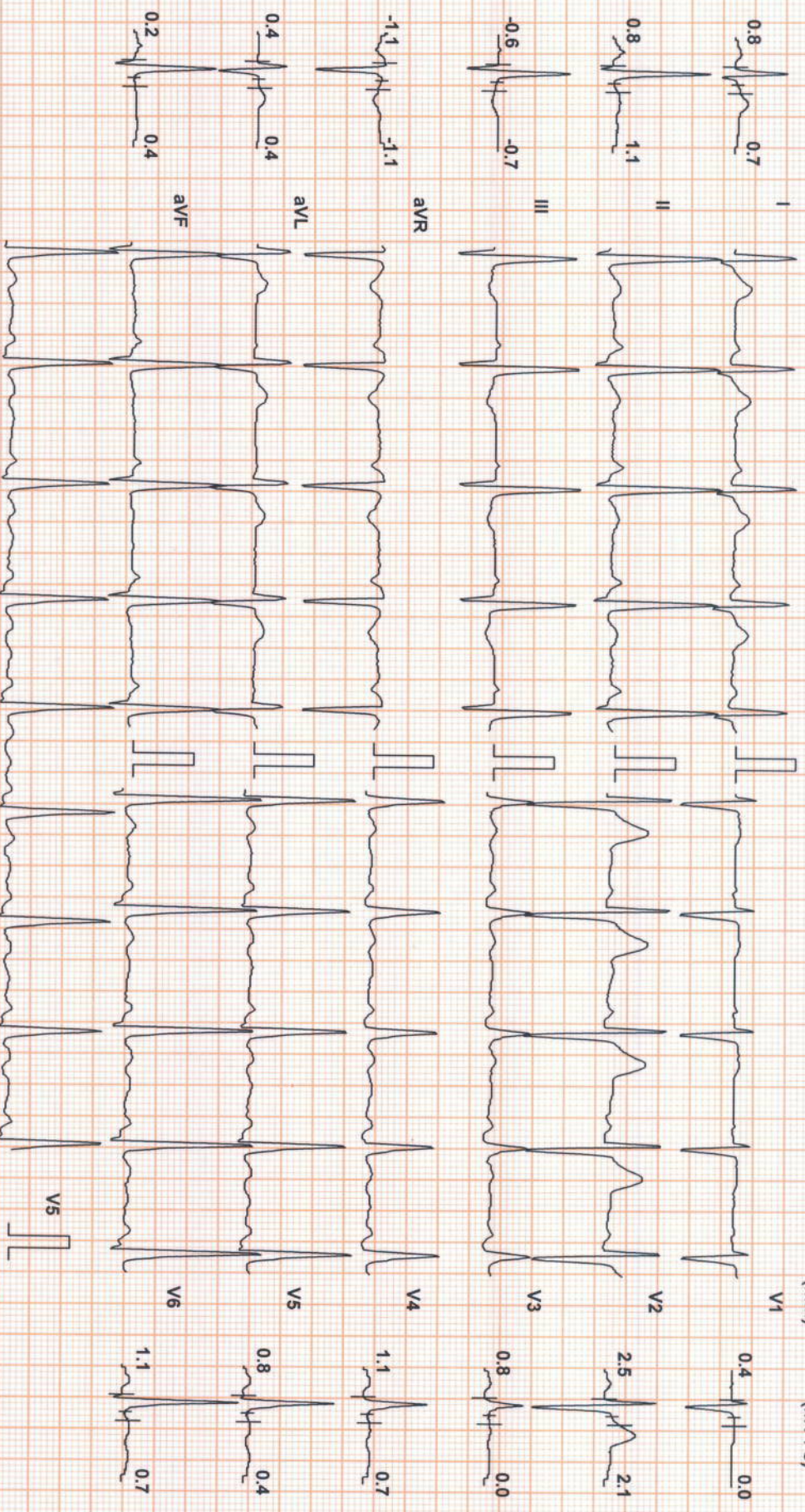

Chart Speed: 25 mm/sec  
Schlier Spanden V 4.7

Filter: 35 Hz

Mains Fil: ON

Amp: 10 mm

ISO = R - 60 ms    J = R + 60 ms

Post J = J + 60 ms





**SANDEEP NATH (30 M)**

ID: 2127553253

Date: 02-Oct-21

Exec Time : 3 m 0 s

Stage Time : 3 m 0 s

HR: 114 bpm

Protocol: Bruce

Stage: 1

Speed: 1.7 mph

Grade: 10%

(THR: 171 bpm)

B.P: 130 / 80

ST Level (mm)      ST Slope (mV/s)

ST Level (mm)      ST Slope (mV/s)

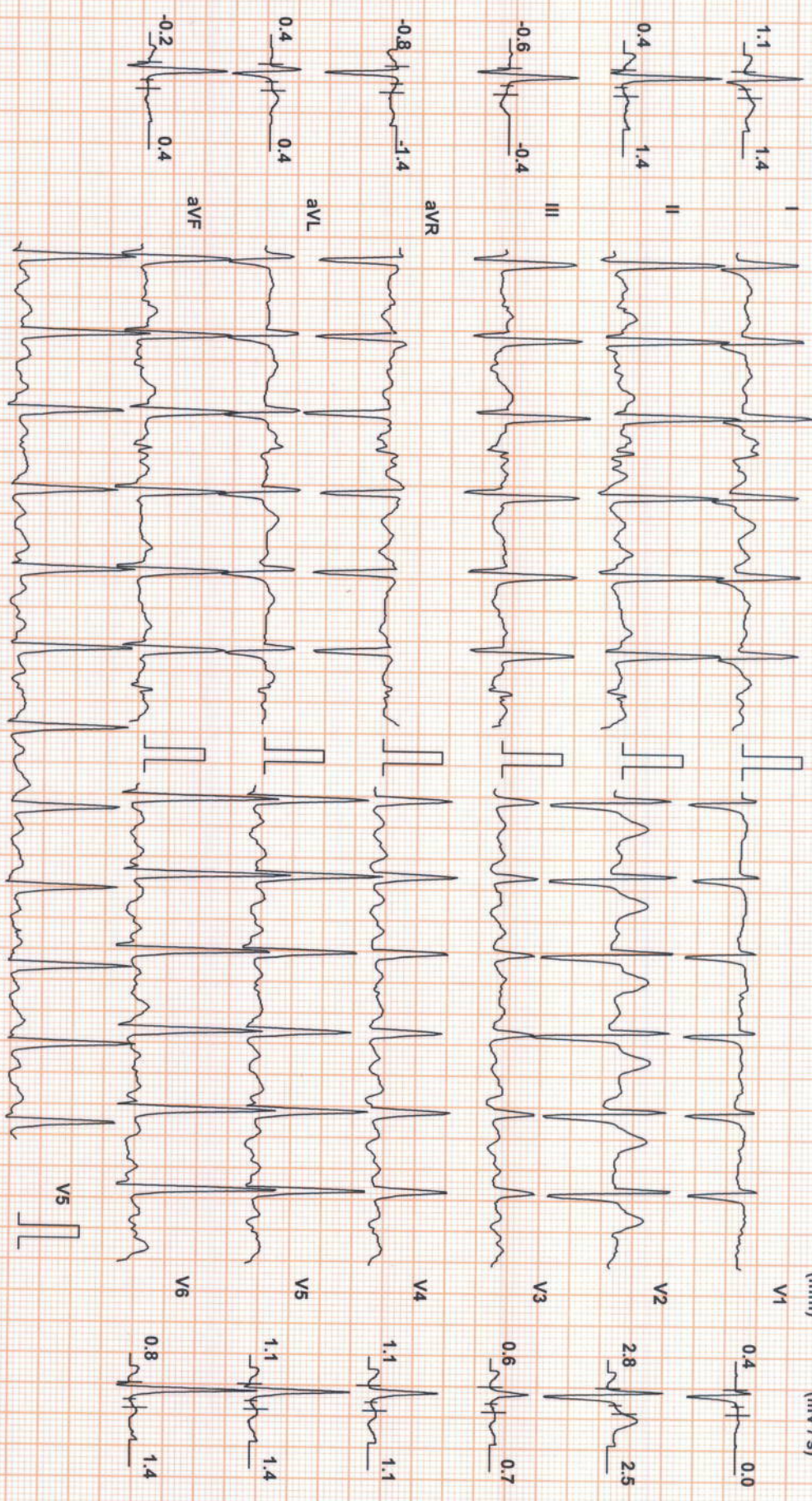

Chart Speed: 25 mm/sec  
Schiller Spandan V 4.7

Filter: 35 Hz

Mains Filtr: ON

Amp: 10 mm

Isr = R + 60 ms      J = R + 60 ms

Post J = J + 60 ms





**SUBURBAN DIAGNOSTICS GB RD THANE**

**SANDEEP NATH (30 M)**

Protocol: Bruce

ID: 2127553253

Date: 02-Oct-21

Exec Time : 6 m 0 s

Stage Time : 3 m 0 s

HR: 136 bpm

Stage: 2

Speed: 2.5 mph

Grade: 12 %

(THR: 171 bpm)

B.P: 140 / 80

ST Level (mm)      ST Slope (mV/s)

ST Level (mm)      ST Slope (mV/s)

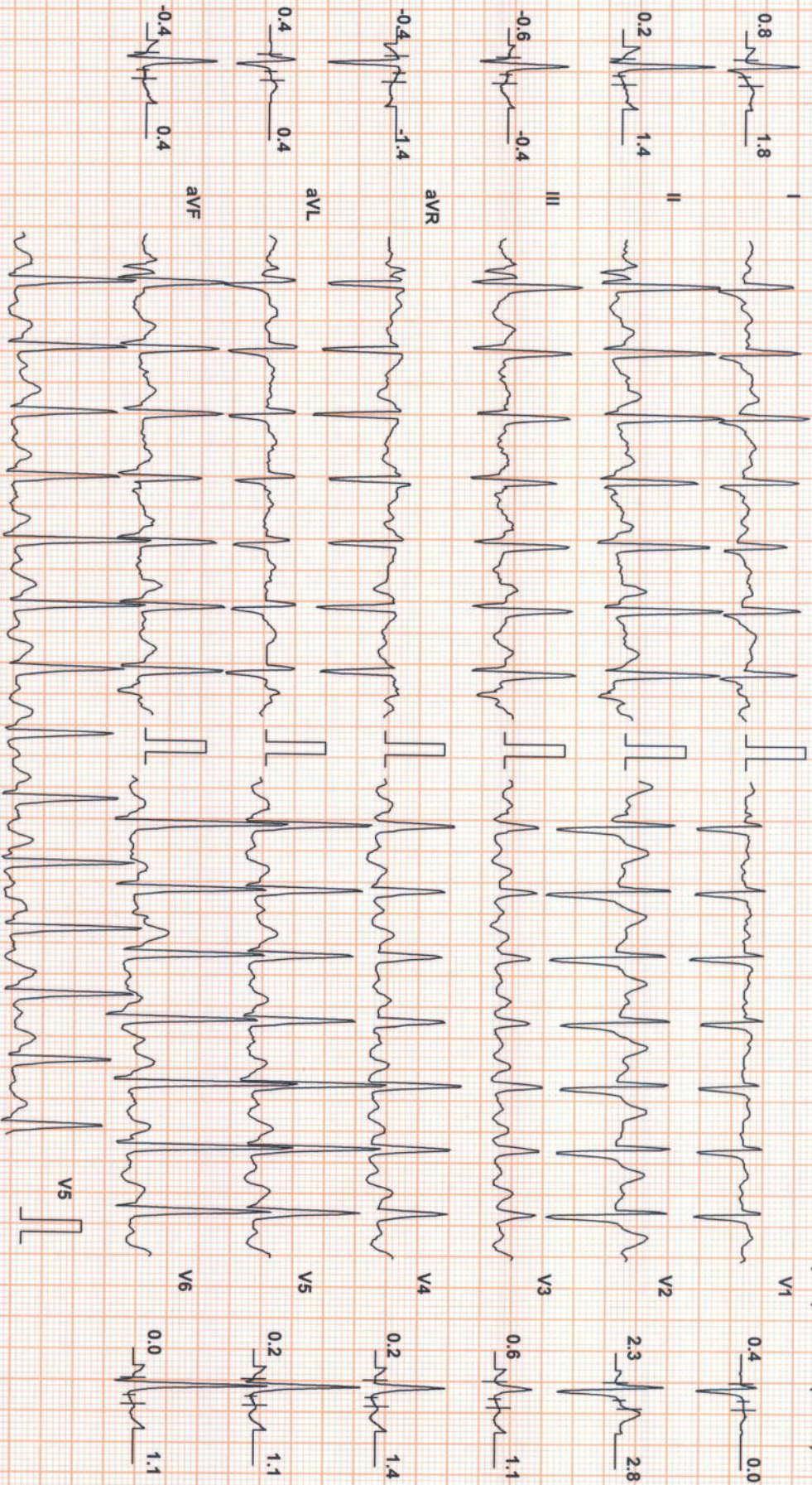

Chart Speed: 25 mm/sec  
Schiller Spandan V 4.7

Filter: 35 Hz

Mains Fil: ON

Amp: 10 mm

ISO = R - 60 ms      J = R + 60 ms

Post J = J + 60 ms





**SANDEEP NATH (30 M)**

**SUBURBAN DIAGNOSTICS GB RD THANE**

Protocol: Bruce

ID: 2127553253

Date: 02-Oct-21

Exec Time : 8 m 8 s

Stage Time : 2 m 8 s

HR: 161 bpm

Stage: Peak Ex

Speed: 3.4 mph

Grade: 14 %

(THR: 171 bpm)

B.P: 150 / 80

ST Level (mm)      ST Slope (mV/s)

ST Level (mm)      ST Slope (mV/s)

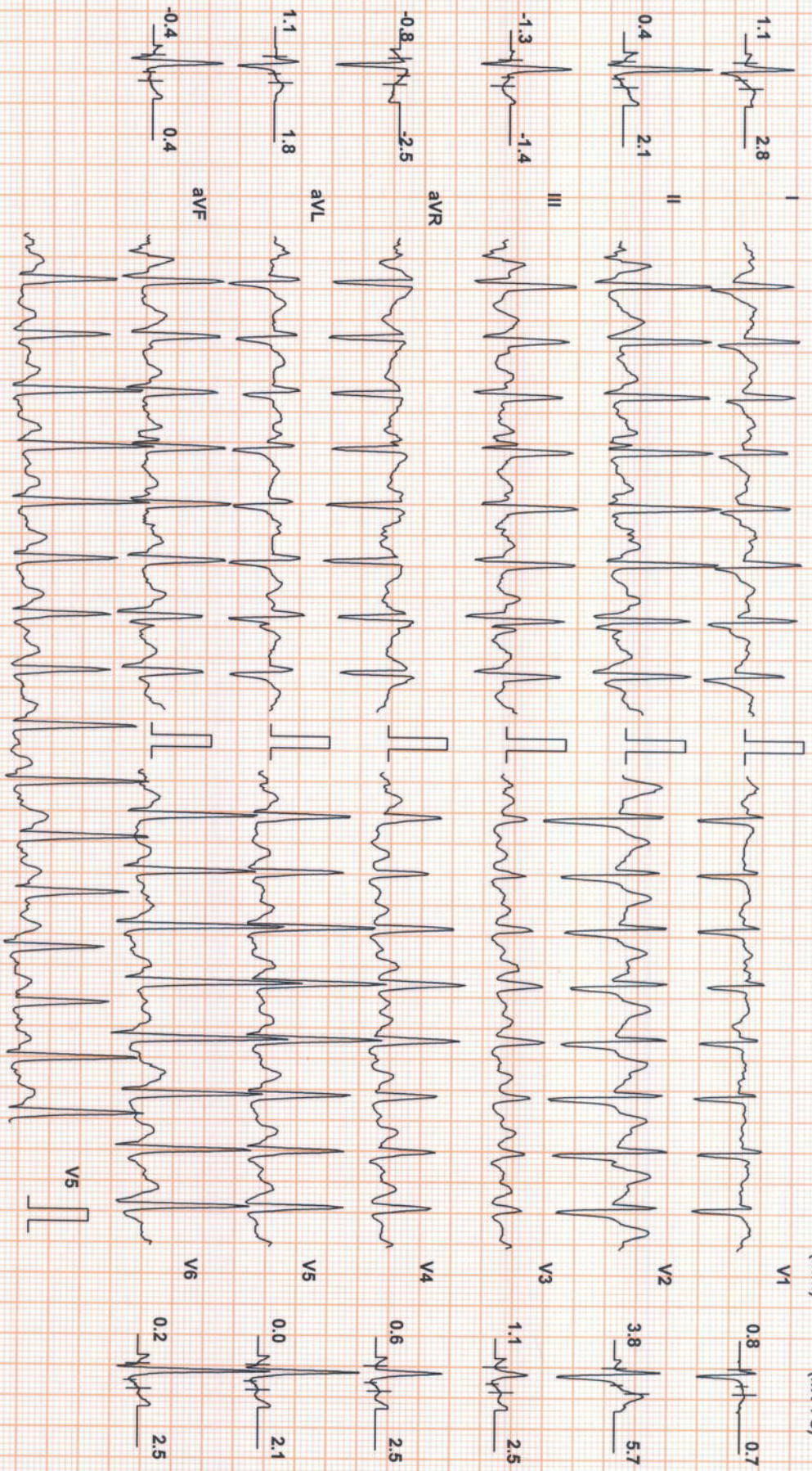

Chart Speed: 25 mm/sec  
Schlier Spandan V 4.7

Filter: 35 Hz

Mains Fil: ON

Amp: 10 mm

1sec = R + 60 ms

J = R + 60 ms

Post J = J + 60 ms





**SUBURBAN DIAGNOSTICS GB RD THANE**

**SANDEEP NATH (30 M)**

ID: 2127553253

Date: 02-Oct-21

Exec Time : 8 m 8 s

Stage Time : 2 m 0 s

HR: 120 bpm

Protocol: Bruce

Stage: Recovery(1)

Speed: 0 mph

Grade: 0 %

(THR: 171 bpm)

B.P.: 150 / 80

ST Level (mm)      ST Slope (mV/s)

ST Level (mm)      ST Slope (mV/s)

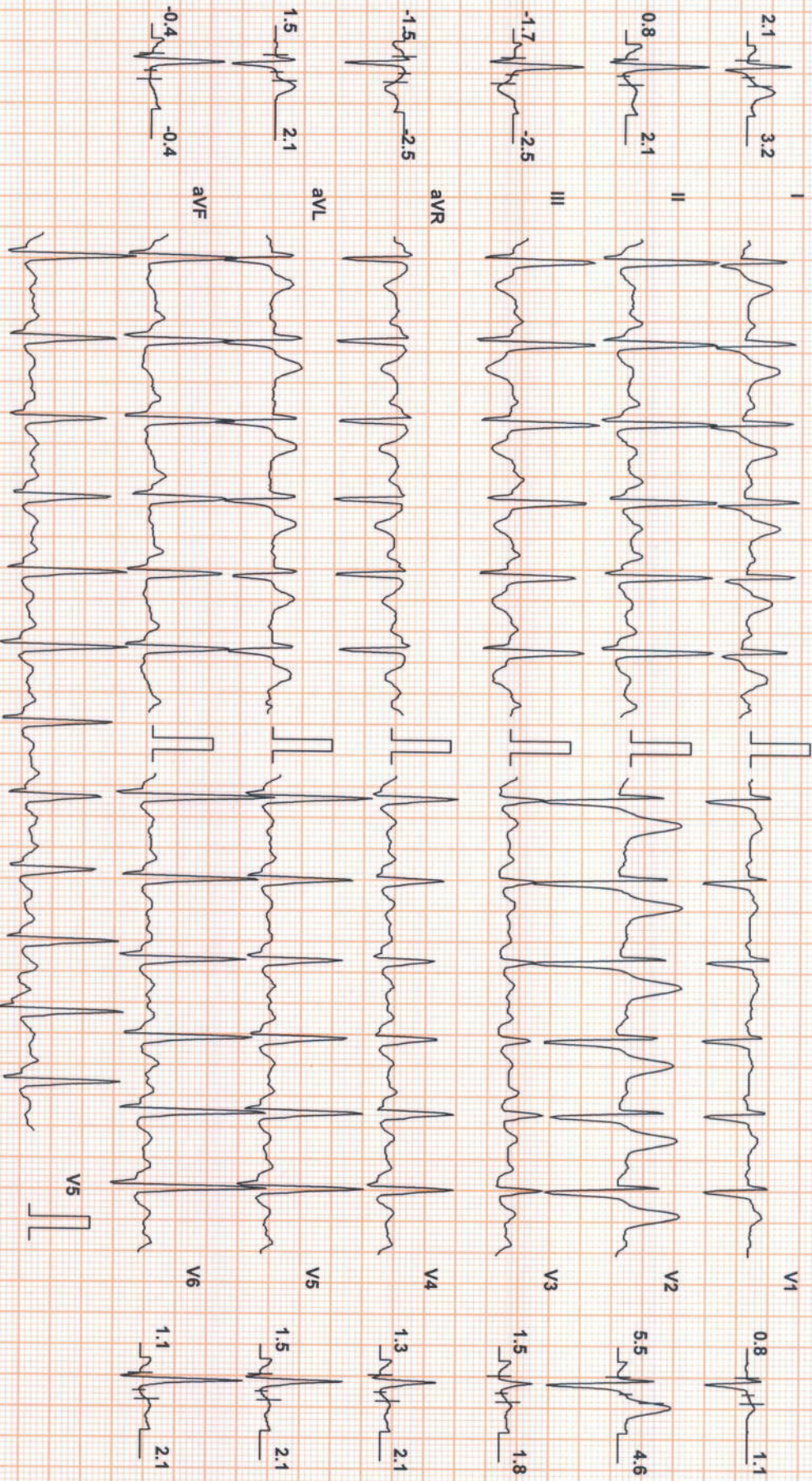

Chart Speed: 25 mm/sec  
Schiller Spandax V 4.7

Filter: 35 Hz

Mains Filtr: ON

Amp: 10 mm

isc = R - 60 ms      J = R + 60 ms

Post J = J + 60 ms



**SANDEEP NATH (30 M)**

**SUBURBAN DIAGNOSTICS GB RD THANE**

ID: 2127553253

Date: 02-Oct-21

Exec Time : 8 m 8 s

Stage Time : 2 m 0 s

HR: 108 bpm

Protocol: Bruce

Stage: Recovery(2)

Speed: 0 mph

Grade: 0 %

(THR: 171 bpm)

B.P: 130 / 80

ST Level (mm)      ST Slope (mV / s)

ST Level (mm)      ST Slope (mV / s)

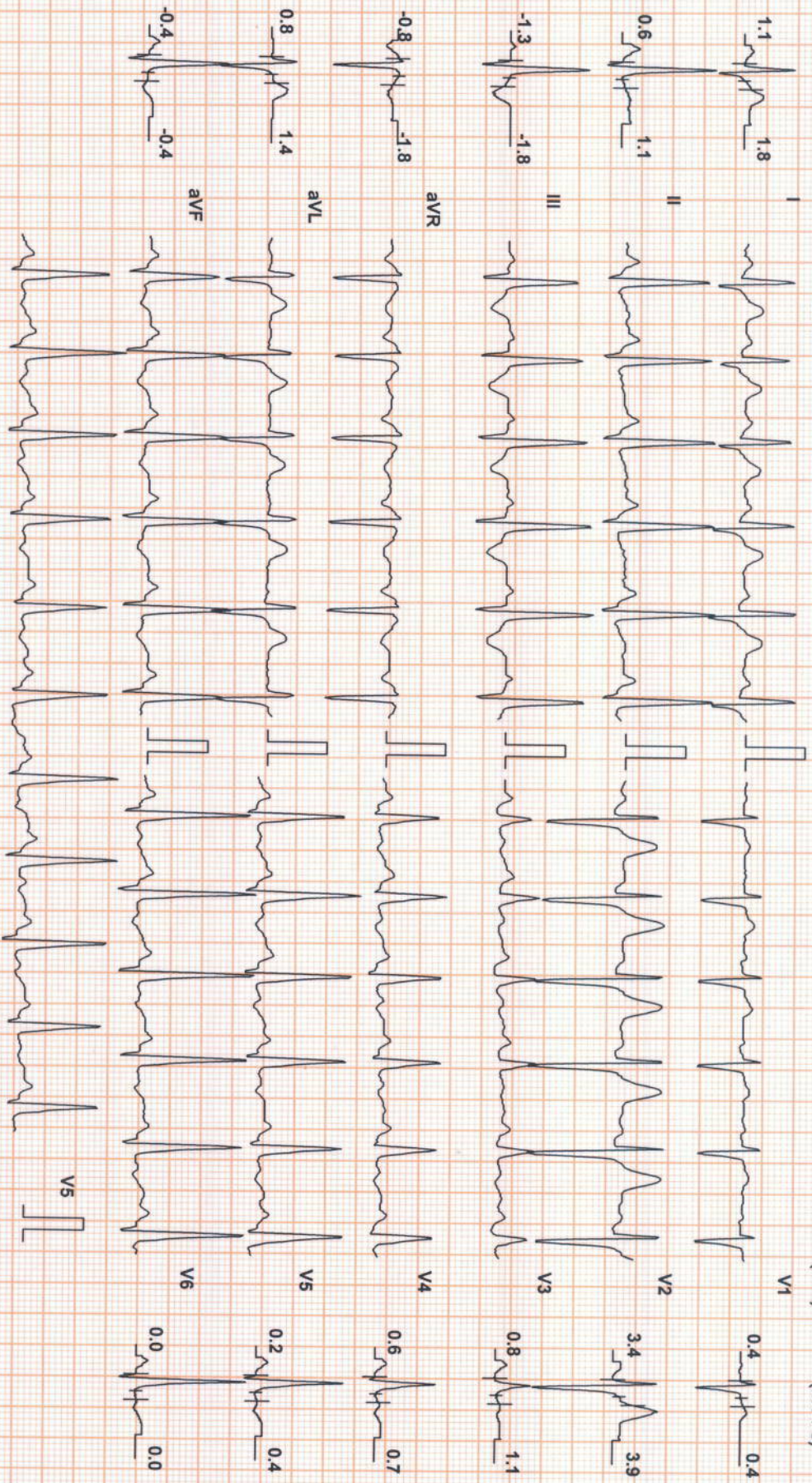

Chart Speed: 25 mm/sec  
Schlier, Spandan V 4.7

Filter: 35 Hz

Mains Fil: ON

Amp: 10 mm

ISO = R + 60 ms

J = R + 60 ms

Post J = J + 60 ms





Patient Name: SANDEEP NATH

Date and Time: 2nd Oct 21 11:54 AM

Patient ID: 2127553253

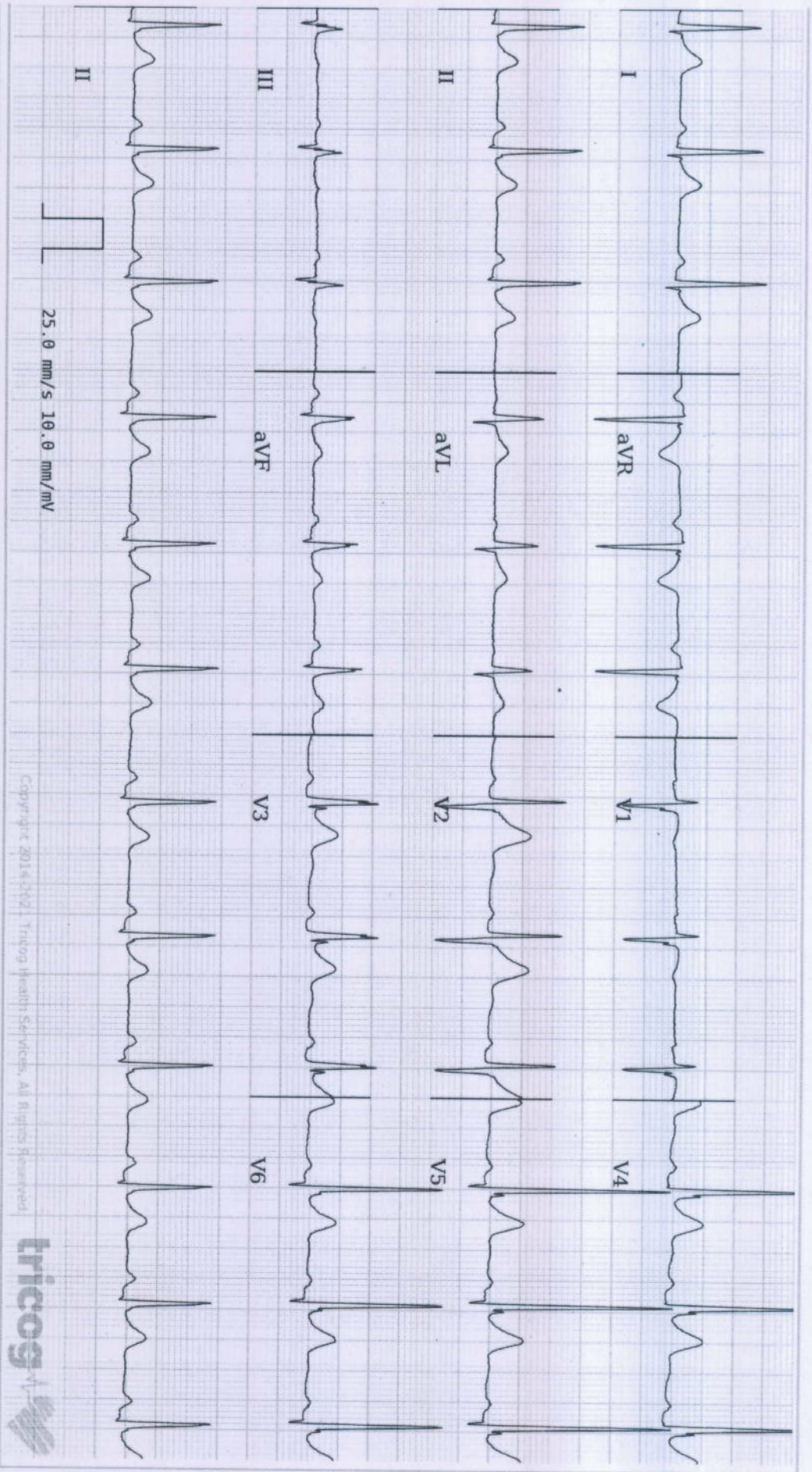

Age **30** 0 17  
years months days

Gender **Male**

Heart Rate **71 bpm**

Patient Vitals

BP: 120/80 mmHg

Weight: 91 kg

Height: 179 cm

Pulse: NA

Spo2: NA

Resp: NA

Others:

**Measurements**

QSRD: 100 ms

QT: 366 ms

QTc: 397 ms

PR: 174 ms

PR-T: 47° 36° 27°

ECG Within Normal Limits: Sinus Rhythm, Normal Axis, ERP. Please correlate clinically.

REPORTED BY

DR SHAILAJA PILLAI  
MBBS, MD Physician  
MD Physician  
49972